THE BLUE BOOK

Embracing in Departments

SAN FRANCISCO
HILLSBOROUGH
BURLINGAME
SAN MATEO
ATHERTON
MENLO PARK
REDWOOD CITY
SAN RAFAEL
BELVEDERE
ROSS VALLEY
MILL VALLEY

OAKLAND
PIEDMONT
BERKELEY
ALAMEDA
SACRAMENTO
SAN JOSE
PALO ALTO
LOS ANGELES
PASADENA
SANTA BARBARA
SAN DIEGO

Also Suburban Cities and Towns

PANAMA-PACIFIC INTERNATIONAL EXPOSITION
SAN FRANCISCO
1915
CALIFORNIA

SAN FRANCISCO PUBLIC LIBRARY
3 1223 90039 1260

City of Paris

EXCLUSIVE DRY GOODS

UNION SQUARE — SAN FRANCISCO

Millinery—Dressmaking

Exclusive Furniture

Engraving and Stationery

Telephone Douglas 4500

BULLOCK & JONES

COMPANY

Kearny and Post Streets
San Francisco

Invites Your Inspection

Imported Woolens
Novelty Shirtings
Exclusive Neckwear
English Hats

MEN'S TAILORS AND HABERDASHERS

DON'T HIDE YOUR LIGHT UNDER A BUSHEL

In other words don't be ill dressed! If you are satisfied with the commonplace in clothes, we don't address you. But if you desire to lift yourself out of the rut, the first necessity is to dress smartly and well and this illustration shows you how to do it. With the latest ideas of the tailor's art, and in our establishment are the men and the materials to produce them.

Telephone
Kearny 4246

We beg to call your special attention to our New Department where can be found a full line of English Derby and Tweed Hats and Caps.

H. C. Ahlers J. V. Roumsetell

Ahlers Co.

Importer of

DIAMONDS AND PRECIOUS STONES

FINE WATCHES

245 POST STREET, SAN FRANCISCO Phone Kearny 4524

San Francisco Blue Book

CONTAINING

The names and addresses, with private telephone numbers of the leading families of the following:

Cities and Suburban Towns

ALAMEDA LIST ..... 145 to 148
ATHERTON (Fair Oaks) LIST 151
BELVEDERE LIST 161
BERKELEY LIST ..... 135 to 144
BURLINGAME LIST ..... 149 to 151
CLAREMONT LIST 134
CORTE MADERA LIST 159
HILLSBOROUGH LIST ..... 149 to 151
LOS ALTOS LIST 156
LOS ANGELES LIST ..... 166 to 187
MENLO PARK LIST 151
MILL VALLEY LIST 160
OAKLAND LIST ..... 113 to 133
PALO ALTO LIST 153
PASADENA LIST ..... 188 to 191
PIEDMONT LIST ..... 108 to 112
REDWOOD CITY LIST 154
ROSS VALLEY LIST 159
SACRAMENTO LIST ..... 162 to 164
SAN ANSELMO LIST 158
SAN DIEGO LIST ..... 191 to 192
SAN FRANCISCO LIST ..... 33 to 104
SAN JOSE LIST ..... 155 to 156
SAN MATEO LIST ..... 149 to 151
SAN RAFAEL LIST ..... 157 to 158
SANTA BARBARA LIST 165
SAUSALITO LIST 161
STANFORD UNIVERSITY 152

Together with the officers and members of The Clubs, Giving the addresses, within 100 cities and towns of California;

Also, Theatre Diagrams, Personnel of the Press, Guests at the Leading Hotels, etc., etc.

PRICE: SIX DOLLARS

Copyright 1915
by
SMITH-HOAG COMPANY, Inc.

CHAS. C. HOAG, Secretary and Manager

Office: 340 Sansome Street, Room 302

SAN FRANCISCO, CAL

Phone : Douglas 1229

WM. F. WILSON CO.

PLUMBING DRAINAGE VENTILATION

×917.94
S226 28

92043

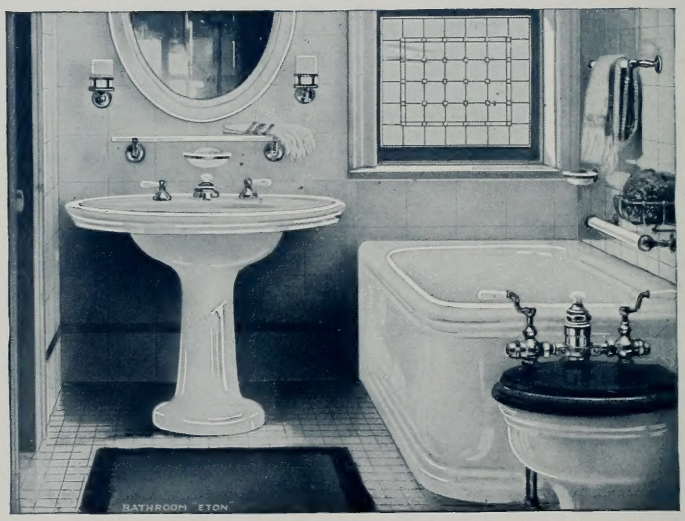

Solid Porcelain and Porcelain-Lined Baths.

Needle and Shower Baths. Pedestal Closets.

Fancy Lavatories. Fine Plumbing Material.

Latest Sanitary Appliances. Special System of Plumbing for Residences, Hotels, Schools, Colleges, Office Buildings, Etc.

328 - 330 MASON STREET

PHONE EXCHANGE SUTTER 357

SAN FRANCISCO

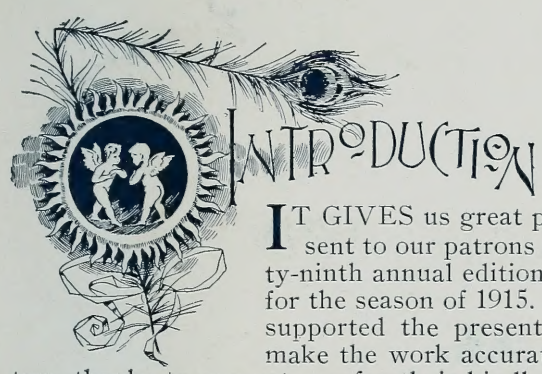

IT GIVES us great pleasure to herewith present to our patrons and the public the twenty-ninth annual edition of the "BLUE BOOK" for the season of 1915. We have been liberally supported the present year in our efforts to make the work accurate and complete, and return thanks to our patrons for their kindly appreciation of it.

The "BLUE BOOK" contains the names and addresses of fifty thousand selected householders, taken from over one million inhabitants of this city and State for easy reference by the wives and daughters at home, and the commercial and professional community in their offices and counting-rooms.

We particularly desire to call attention to a complete list of officers and the individual members of the leading clubs of California. These lists have been furnished by the officials of their respective clubs, and are thoroughly reliable up to date of going to press.

The procuring and printing of these names have added much to the cost of the work; we, however, feel assured that our efforts to make it complete in every detail will be fully appreciated by our many patrons.

We owe our advertisers a hearty expression of our grateful appreciation of the good will they have shown, and have tried to pay our indebtedness to them by the general excellence of our publication.

If we have been guilty of any unintentional errors or omissions, we will be greatly obliged to our patrons if they will inform us of them, so that they may be avoided in future editions.

Respectfully,

THE PUBLISHER.

NOTICE TO ALL BLUE BOOK SUBSCRIBERS

Shopping by mail order and by telephone call is one of the modern conveniences extended to patrons through the announcements in the Blue Book. Additional business information will be sent gratis upon application.

ADVERTISING RATES:

One page, including book	$50.00
One-half page, including book	30.00
Subscription price, one copy of book	6.00

Mail Orders Direct to Office,

Chas. C. Hoag, 340 Sansome Street, San Francisco

Telephone Douglas 1229

The Ault & Wiborg Fine Printing Inks are used exclusively in this edition.

Louis Roederer
United States
Grand Vin Sec
Macondray & Co.
Sole Agents For The Pacific Coast
DRY
DRY
CHAMPAGNE
Louis Roederer
Reims FRANCE
GRAND VIN SEC

Table of Contents

A TO ZED SCHOOL (Berkeley) 493
ADAMS & WEST (Tailors & Importers) 229
ADELPHIAN CLUB (Alameda) 650 & 651
AHLERS, H. C. Opp. 1
ALAMEDA LIST 145 to 148
ALAMEDA TEA CLUB 645
ALAMEDA WEDNESDAY AFT. CLUB 651
ALCAZAR THEATRE 507 & 509
ALDINE READING CLUB (Stockton) 661
ALEXANDER, D. E. (Attorney) 342
ALEXANDER, L. & M. Opp. Back Cover
ALHAMBRA WED. AFT. CLUB 753
ALLEN, ERNEST PAUL 481
ALLEN, GLENN (Architect) 319
ALLEN'S PRESS CLIPPING BUREAU 530
ALLUM, DR. LEROY M. (Optometrist) 501
ALPHA LITERARY CLUB (Lompoc) 762
ALPHA NEIGHBORHOOD CLUB 575
ALTA MIRA CLUB (San Leandro) 634
AMBER & ELSON (Tailors) Bet. 240 & 241
AMERICAN NAT. BANK (Officers) 325
ANAHEIM EBELL SOCIETY 759
ANDREWS, A., DIAMOND PALACE 107
ANGELUS HOTEL (L. A.) Bet. 176 & 177
ANGLO-CAL. TRUST CO. (Officers) 325
ANGLO & LONDON PARIS NAT. BK. 325
ANIXTER & SONS, INC. 14
ANNANDALE COUNTRY CLUB (Pasa.) 213
APOLLINARIS MINERAL WATER 516
ARCHITECTS 319
ARGONAUT CLUB 293 & 294
ARNOLD, G. S. (Attorney) 343
ARRILLAGA, Mrs. AMELIA de 412
ARRILLAGA, MUSIC COLLEGE 409 to 412
ARRILLAGA, VINCENT de 410
ART FLORAL COMPANY 492
ARTIGUES, ACHILLE L. 411
ASHER, MEYERSTEIN & McNUTT 342
ASSOCIATED SAVINGS BANKS, S. F. 323
ASS'N OF COLLEGIATE ALUMNAE 605
ASSN. OF PIONEER WOMEN 599 & 600
ATHANS, Miss EURYDICE MARIE 492
ATHENIAN CLUB (Oakland) 299 to 302
ATHERTON (Fair Oaks) LIST 151 & 152
AUDITORIUM HOTEL (L. A.) Bet. 176 & 177
AUGER, CONSTANT J. (Jeweler) 517
AULT & WIBORG Co. (Printing Inks) 28
AVALON MARY WILLIAMS CLUB 717
AVEDANO, SIGNOR F. 436
AVERILL STUDY CLUB (Los Ang.) 704
AVERY, WM. H. (Toyo Kisen Kaisha) 4
AVILA, HENRY (Cunard S. S. Line) 4
AZUSA WOMAN'S CLUB 754
B. & D. RESTAURANT 295
BAILEY, HENRY S. 31
BAKERSFIELD CLUB 308 & 309
BAKERSFIELD WOMAN'S CLUB 630
BALDWIN, EDW. L. CO. (Druggists) 497
BALDWIN JEWELRY CO. 548
BALDWIN HOTEL, THE (Oakland) 298
BALDWIN & HOWELL (Real Estate) 330
BALTIMORE HOTEL (L. A.) Bet. 176 & 177
BANK OF BRITISH NORTH AMERICA 325
BANK OF CALIFORNIA NAT. ASSN. 325
BANK OF ITALY 326
(Officers of Bank of Italy) 327
BANKING DEPARTMENT 321 to 341
BANNING SATURDAY AFT. CLUB 738
BARRETT, Miss M. G. 495
BARRON, Mrs. LILLY (The Waist Shop) 538
BAUSCH & LOMB CO. Bet. 240 & 241
BEARD, D. L. (Attorney) 346
BEAUMONT CLUB (Riverside) 660
BELL, BELL & SMITH (Oakland) 342
BELL, HARMON (Oakland) 342
BELL, TRAYLOR W. (Oakland) 342
BELLEVUE HOTEL (S. F.) 374 & 375
BELLEVUE HOTEL (El Verano) 560
BELMONT SCHOOL 416
BELVEDERE LIST 161
BENESCH, Miss P. (Gowns) 492
BENNETT, C. O. Bet. 320 & 321
BENTON, Dr. J. J. (Berkeley) 349
BERESFORD COUNTRY CLUB 291 to 293
BERESFORD HOTEL (S. F.) 404
BERKELEY CASA GUIDI CLUB 640
BERKELEY LIST 135 to 144
BERKELEY OPTICAL CO. 519
BERKELEY TOWN & GOWN CLUB 646
BERKELEY, 20TH CENTURY CLUB 648
BERTILLION (Hatter, Oakland & S. F.) 304
BERLITZ SCHOOL OF LANGUAGES 427
BERTON, G. A. & CO. (Insurance) 340
BEST, Mme. STELLA SPRAGUE 437
BEVERLY HILLS HOTEL Bet. 176 & 177
BLAIS, Mme. (Expert Corsetiere) 544
BOGART, ARTHUR 441
BOHEMIAN CLUB 241 to 249
BOND & GOODWIN Bet. 320 & 321
BOOTH'S CRESENT SARDINES 16
BORN, S. A., BUILDING CO. Bet. 32 & 33
BOWMAN DRUG CO. (Oak'd & Bkly.) 525
BOYLE HEIGHTS ENTRE NOUS 696
BRADLEY COMPANY, MILTON 550
BRADLEY, MARGARET 408
BRADY, Dr. GEORGE T. (Physician) 348
BRANDENSTEIN, M. J. & CO. 16
BRAWLEY WOMAN'S CLUB 757
BREINING, H. B. (School Opera) 495
BRIGGS, CLARENCE F. 340
BRODER, JOHN P. (Music Publisher) 492
BROWN, Mrs. E. J. Bet. 48 and 49
BROWN, ISABELLE C. 499
BRYANT, Dr. EDGAR R. (Physician) 348
BUJANNOFF, R. (Mfg. Jeweler) 514
BULLETIN, THE 314 & 315
BULLOCK & JONES CO. 1st Page & 540
BURLINGAME COUNTRY CLUB 235 to 237
BURLINGAME LIST 149 to 151
BURLINGAME WOMAN'S CLUB 617
BURNS, WM. J. NAT. DET. AGENCY 320
BUTLER-NELKE DRAMATIC ACAD. 432
BYRNE & McDONNELL Bet. 320 & 321
B & D RESTAURANT 295
CADY, JAMES 512
CALEXICO WOMAN'S IMP'T CLUB 758
CALIFORNIA BANKERS' ASSN. 321
CALIFORNIA BANKS (List of) 335 to 339
CAL. CAFE (Bakery & Restaurant) 530
CAL. CLIFF DWELLERS' ASSN (L.A) 705
CALIFORNIA CLUB (Los Angeles) 193-198
CALIFORNIA CLUB (S. F.) 565 to 571
CAL. BADGER CLUB (L. A.) 706
CAL. CONSERVATORY MUSIC 451
CALIFORNIA CORPORATIONS 341
CALIFORNIA MILL CO. XVIII
CAL. DRESS PLEATING CO. (Original) 508
CALIFORNIA FEDERATION OF WOMEN'S CLUBS (Officers) 529 to 533
CAL. FRUIT CANNERS' ASSN. 341
CALIFORNIA MARKET XX
CALIFORNIA OPTICAL CO. 554
CAL. SCHOOL ARTS & CRAFTS 422
CALIFORNIA WINE ASSOCIATION 341
CAMBRIDGE HOTEL APTS. (Berkeley) 298
CAMMAS, HENRY (Oakland) 298
CAMPBELL, JOSEPH C. 342
CANADIAN BANK OF COMMERCE 326
CANADIAN BANK OF COM. (Officers) 327
CANJUZAN, Mlle. CECILE 500
CANTON BANK (Officers) 327
CAP & BELLS CLUB (S. F.) 585 & 586
CAPWELL, H. C. CO. (Oakland) 524
CARRINGTON-LEWYS, Mme. 494
CARROLL, PAUL T. (Hatter) 106
CASA GUIDI CIRCLE (Berkeley) 640
CASTILLEJA SCHOOL (Palo Alto) 493
CASWELL'S COFFEES AND TEAS 14
CECIL HOTEL (S. F.) 376 to 377
CENTRAL NATIONAL BANK (Oakland) 334
CENTRAL SAVINGS BANK (Oakland) 334
CENTURY CLUB (S. F.) 557 to 563
CHANNING AUXILIARY (S. F.) 590 to 592
CHAPMAN & NAUMAN CO. (Ins.) 340
CHASE, Miss (Private Teacher) 458
CHRISTENSEN & GOODWIN 338
CHRONICLE, SAN FRANCISCO 312 & 313
CITY OF PARIS DRY GOODS CO. Inside Front Cover
CIVIC ASSOCIATION (Los Angeles) 717
CLAREMONT COUNTRY CLUB 250 to 253
CLAREMONT LIST 134
CLARENDON, THE (Oakland) 298
CLARK, CURRAN (Country Lands) 76
CLARK, Mrs. FREDERICK 468
CLARK, Dr. W. R. P. (Physician) 348
CLEMENT, Miss ADA 494
CLIFT HOTEL (S. F.) 372 and 373
CLINTON, Dr. CHARLES A. (Physician) 348
CLINTON, E. J. (Quaker Cafeteria) 12
CLIONIAN CLUB (S. F.) 600
COALINGA WOMAN'S CLUB 664
COATES, LEONARD, Bet. 48 & 49

COFFIN-REDINGTON & CO.....Bet. 80 & 81
COFFIN, Dr. CAROLINE COOK.....349
COLLEGE OF NOTRE DAME 415
COLLEGE WOMAN'S CLUB .....708 to 711
COLLIN, J. (Mason & Builder).....568
COLLINS-McCARTHY CANDY CO. 272
COLLINS, THOS. W. CO. .....Bet. 240 & 241
COLOMBAT, HENRY 556
COLTON WOMAN'S CLUB 760
COLUMBIA THEATRE .....503 & 505
COLUMBUS SAVINGS & LOAN SOC.....333
COMPAGNIE TRANSATLANTIQUE 4
CONCORDIA, THE .....296 & 297
CONLY, W. H. (Attorney).....342
CONSULS (Foreign) 351
CONTI, BIANCA .....Bet. 96 & 97
COOGAN, A. J. (Attorney).....342
COOK, Dr. CHRISTINA 349
COOK, THOS. & SON (Tours)..... 2
CONRADI, ARTHUR 445
CONTEMPORARY CLUB (Redlands).....745
COPA de ORO WINES (Oakland) 528
COPLIN, LUELLA WAGOR 473
CORNWALL, Dr. FRANK (Oculist).....348
CORONA CLUB (S. F.).....583 & 584
CORONA WOMAN'S IMP'T CLUB 768
CORT THEATRE .....499 to 501
CORTE MADERA LIST 159
CORTE MADERA WOMAN'S CLUB.....616
CORTICELLI SILK MILLS.....516
COSMOS CLUB (Los Angeles) 701
COTTON, ETHEL, STUDIO 423
COUNCIL OF JEWISH WOMEN....609 to 614
COUNTRY CLUB (Wash'n Township).....633
COVINA MONDAY AFT. CLUB 744
CRABBE, JOHN HAMMOND (Att'y).....342
CRESTA BLANCA WINE CO. 516
CROCKER, H. S. CO. 504
CROCKER NATIONAL BANK 327
CROFTON, ALGERNON (Attorney).....342
CROSBY, ARTHUR (San Rafael) 419
CROTHERS, THOMAS G. (Attorney).....343
CROWN DISTILLERIES CO. 504
CUCAMONGA WOMAN'S CLUB 755
CUNARD STEAMSHIP LINE..... 4
CUNNINGHAM, CURTISS & WELCH.....504
CURLEY, MARY L. (El Camino Apts)....295
CURRENT EVENTS CLUB (Ontario).....756
CURRENT EVENTS CLUB (Sta Paula)..740
CURTAIN STORE, THE (Oakland).....527
CURTIS STUDIO, THE 504
CUSACK, ANITA (Teacher of Dancing)..487
CYPRESS LAWN CEMETERY CO.....XI
DAHL, GEO. A. .....Bet. 96 & 97
DALBEY, H. O. (B. & D. Restaurant).....295
DARBEE (Florist) .....Bet. 80 & 81
DAUGHTERS OF CAL. PIONEERS.....596
DAVIS, Dr. ELTON (Dentist) 347
DAY, THOMAS CO. (Lighting Fixtures).. 22
DEAHL, JOHN L. (Attorney).....343
DECKER, Dr. CHARLES W. (Dentist)....347
DEERE, JOHN, PLOW CO. 508
DEIMEL LINEN MESH UNDERWEAR..554
de LARA, M. S. 411
DELPHIAN SOCIETY (S. F.).....602
DEL MONTE GOLF & COUNTRY CLUB..258
DENMAN SCHOOL CLUB (S. F.).....593
DENMAN & ARNOLD (Attorneys).....343
DENMAN, WILLIAM (Attorney).....343
DENNISTON, E. G. (Plating Works).....546
DENNISON, E. G. (Plating Works).....546
DENTISTS 347
DESSAU, H. F. D. O. (Oakland).....302
DE TURK, I. (Wines).....240
DIAMOND PALACE (Andrew's) 107
DILLON, TOM (Hatter)..... 20
DINKELSPIEL, H. G. W. .....343 & 351
DOBBINS, BRANTLEY W. (Attorney)....343
DOLGE, WILLIAM (Accountant).....331
DOMINICAN COLLEGE (San Rafael).....420
DONOHOE-KELLY BAKING CO. 327
DORCHESTER HOTEL .....392 & 393
DORNS XIV
DOW, DOROTHY (Expert Corsetiere).....509
DOWDELL, THOMAS 536
DOWNEY SATURDAY AFT. CLUB.....738
DRESSER-McDONNELL & CO. 566
DUFFY, JAMES B. (Cabin Agent)..... 4
DUNLAP, BOUTWELL (Consul) 351
DUNNE, PETER F. (Attorney) 345
EAGLE LAUNDRY CO. 558
EAST NEWPORT EBELL CLUB.....754
EAST OAKLAND DENNISON CLUB.....635
EAST WHITTIER WOMAN'S CLUB 740
EBELL OF LOS ANGELES .....673 to 684
EBELL CLUB (Pomona) 749
EBELL SOCIETY (Anaheim) 759
EBELL SOCIETY (Highland Pk, L. A.)..715
EBELL SOCIETY (of Santa Ana Valley)742
EBELL SOCIETY (Oakland) .....641 to 645
EDUCATIONAL INSTITUTIONS ....407 to 496
EL CAMINO APARTMENTS 295
ELDER, PAUL, & CO. (Book Store).....548
ELECTRIC HYGIENIC BAKE SHOP..... 14
ELLERY ARMS CO., THE.....530
ELSINORE WOMAN'S CLUB 760
EMERALD BAY CAMP (N. L. Salter).....560
EMS-HALL TOURS CO. XII
ENCYCLOPEDIA BRITTANICA 536
ENDRISS, R. C. (Optician, Oakland).....520
ERKELY, Mme. SIDONIA E.....484
ESPINA, P. A. (Teacher of Penmanship)..495
ESSEX HOTEL (L. E. Rufener).....295
ESTES (Gowns, Original Designer).....556
EUREKA MONDAY CLUB 629
FALLBROOK SATURDAY AFT. CLUB....763
FALLEN LEAF LODGE 383
"FAMILY, THE" .....238 to 240
FARLEY'S PHARMACY (Berkeley).....298
FARMERS' & MERCHANTS' SAVINGS BANK (Oakland) .....Bet. 112 & 113
(Officers Farmers & Mer. Bank).....334
FEDERAL RESERVE BANK OF S. F.....321
FERRY DRUG STORE 497
FILE, BLANCHE 407
FINK'S, A., WIDOW CHAMPAGNE.....XIX
FIREMAN'S FUND INSURANCE CO.....
.....Inside Back Cover
(Officers Firemen's Fund Ins. Co.).....341
FIRST NATIONAL BANK (S. F.)....Opp. 321
(Officers 1st National Bank (S. F.).....327
FIRST FEDERAL TRUST CO. 329
FIRST NATIONAL BANK (Berkeley).....519
FIRST NATIONAL BANK (Oakland).....334
FIRST SAVINGS BANK (Oakland).....
.....Bet. 112 & 113
(Officers 1st Savings Bank, Oakland).....334
FISHER & CO. (Hatters)..... 18
FISK RUBBER CO., THE.....Bet. 240 & 241
FLANAGAN, Dr. LEO J. 348
FORUM CLUB (S. F.) .....573 & 574
FOSTER & OREAR (Quality Candy)..... 20
FOWLER IMPROVEMENT CLUB 631
FRANKLIN FIRE INS. CO. 338
FRANCISCA CLUB (S. F.) .....535 to 541
FRANCISCO, ANDREW W. (Los An.).....198
FRASER, GEO. G. (Portrait Studio).....510
FRENCH-AMERICAN BANK SAVINGS..328
(Officers French-American Bank).....333
FRENCH GLOSS MFG. CO.....XIV
FRENCH LINE 4
FRESNO PARLOR LECTURE CLUB.....667
FRESNO WEDNESDAY CLUB 666
FREULER, Miss CLARA (Soprano).....472
FRICKE, F. T. A. .....26 & 351
FRI. MORNING CLUB (L. A.).....685 to 695
FRIDAY AFT. CLUB (Ontario) 759
FUGAZI BANCA POPULARE OPERAIA..328
(Officers) 329
FULLERTON WOMAN'S CLUB 758
GADA, Miss J. (Venetian Art Shop)..Opp. 65
GADNER, A. (Ladies' Tailor).....511
GALINDO & MULLER 295
GALENO, OSCAR (Spanish School).....425
GALLAGHER, M. E. (Gowns).....XVIII
GALLET, JAMES R. 485
GALLWEY, Dr. JOHN (Physician).....348
GALPIN SHAKESPEARE CLUB 703 to 704
GARDENA WED. PROGRESSIVE CLUB..737
GASSNER, LOUIS, INC. (Mfg. Furrier)....508
GENERAL FEDERATION OF WOMAN'S
GENSS, HERMAN 443
GERE, Dr. GEORGE G. (Physician).....348
GERLACH'S (High-Grade Shoes).....534
GERMAN SAVINGS & LOAN SOC.....333
GETHIN, JAMES J.....Bet. 64 & 65
GIER, THEO., WINE CO. .....Bet. 128 & 129
GIFFEN, FRANK CARROLL 446
GILBERT, FRANK L. 338
GILES, Miss (Specialist on Teaching).....493
GILLESPIE, Dr. GEORGE D.....XVIII
GLEN FALLS FIRE INS. CO. 340
GLENDALE TUESDAY AFT. CLUB.....733
GLENDORA WOMAN'S CLUB 748
GLOBE HOTEL (San Francisco).....398
GOETTING, CHAS. L. & SONS.....XX
GOLD, JULIUS 460
GOLDEN GATE QUARTETTE.....462

GOLDEN PHEASANT RESTAURANT....506
GOLDEN STATE CHAMPAGNE 538
GOLDEN WEST RENOVATORY....532
GOSS, Dr. ALICE M. (Physician)....349
GOUGH, WALTER L. 430
GRACE, W. R. & CO. 272
GRAHAM'S, Miss, RIDING ACADEMY....521
GRAU, Prof. L. H. 490
GRAY, N. & CO. XI
GRAY, R. S. (Attorney)....343
GREEK THEATRE (Berkeley)....519
GREEN, HUMPHREYS & GREEN 343
GREGORY, ADOLF 477
GRIFFIN, CARLOS PARKER (Atty.)....343
GUNST, M. A. & CO., Inc. 234
GUNZENDORFFER, G. (Atty.) 344
GUSTINE WOMAN'S IMP. CLUB....669
HAAS, GEO. & SONS ....Bet. 48 & 49
HADLEY, MUSIC STUDIO....458
HAGLUND, C. J. (Oakland) 524
HAGLUND NATUROPATHIC INST....524
HAHN, WM. G. (Optometrist)....106
HAINES, Dr. BYRON W. (Dentist)....347
HALL, HARRISON C. 320
HANFORD WOMAN'S CLUB 665
HANNIGAN, PERCY T. (Real Estate)....105
HANSEN, F. L. (Building Contractor)....290
HARBOR BANK (Western Com. Bank)....334
HARCOURT HOTEL 402
HATHAWAY, W. L. (Mutual Life 332
HATTEROTH Dr. W. H. C....348
HAUB BROS. (California Cafe) 530
HAUPT, OSCAR (Architect) 319
HAVENS, WICKHAM, Inc. 304
HEACOCK, Dr. F. T. 347
HEAD'S, Miss, SCHOOL FOR GIRLS....417
HEALD'S BUS. COL. (Oak.)....Bet. 128 & 129
HEALD'S BUSINESS COLLEGE (S. F.)....426
HEGER, D. C. (Shirts) 530
HEALEY, W. W. (Notary Public)....320
HEGERTY, CHARLES J. (Attorney)....344
HEINE PIANO CO. 414
HELLWIG'S RESTAURANT 106
HEMET WOMAN'S CLUB 757
HENDEE MANUFACTURING CO. 18
HENDLER, L. (Engraver) 350
HERALD HOTEL (S. F.)....395
HERMANN'S, B. SONS 350
HERMS, Dr. F. WM. (Dentist)....347
HERRICK, Dr. L. F. (Oakland)....349
HESS, Dr. H. A. (Physician)....348
HIBERNIA SAVINGS & LOAN SOC....324
(Officers Hibernia Savings Bank) 333
HIGHLAND PARK EBELL (L.A.)....715
HIGHLAND WOMAN'S CLUB 763
HILDESLEY, C. PATRICK 474
HILES WATCHMAKING SCHOOL 495
HILL AND VALLEY CLUB (Hayward)....636
HILLSBOROUGH LIST ....149 to 151
HIND, W. G. (Architect) 319
HINMAN, FANNIE (School of Dancing)....430
HITCHCOCK MILITARY ACADEMY....428
HODGHEAD, Dr. D. A. (Physician)....348
HOEFLER, LUDWIG M. (Attorney)....344
HOELSCHER, WM. & CO. 240
HOFFMAN, CHAS. & CO. (Oakland)....524
HOFFMAN, GEO. W. CO. (Metal Polish).. 18
HOFMANN, WILLIAM F. 476
HOLLYWOOD WOMAN'S CLUB....719 to 721
HOPKINS, C. C. (Hendee Mfg. Co.).... 18
HOTELS IN LOS ANGELES Bet. 176 & 177
HOTELS IN SAN FRANCISCO....353 to 405
HOTEL ANGELES (L. A.) ....Bet. 176 & 177
HOTEL AUDITORIUM (L. A.) Bet. 176 & 177
HOTEL BALTIMORE ....Bet. 176 & 177
HOTEL BELLEVUE (S. F.)....374 & 375
HOTEL BERESFORD (S. F.)....404
HOTEL BERKELEY INN ....Bet. 352 & 353
HOTEL BEVERLY HILLS....Bet. 176 and 177
HOTEL CECIL (S. F.)....376 & 377
HOTEL CLIFT (S. F.) ....372 & 373
HOTEL DORCHESTER (S. F.)....392 & 393
HOTEL ESSEX 295
HOTEL FAIRMONT ....368 to 370
HOTEL FALLEN LEAF LODGE 383
HOTEL GLOBE (S. F.) 398
HOTEL HARCOURT (S. F.)....402
HOTEL HERALD (S. F.)....395
HOTEL INSIDE INN (Exposition)....352
HOTEL KING GEORGE (S. F.)....403
HOTEL LANKERSHIM (S. F.)....396
HOTEL LARNE (S. F.) 399
HOTEL MENLO (S. F.) 397
HOTEL NEW OCCIDENTAL (S. F.)....401
HOTEL NORMANDIE (S. F.)....388 & 389
HOTEL OAKLAND ....Bet. 352 & 353
HOTEL ORMOND (S. F.)....400
HOTEL PACIFIC STATES....Bet. 400 & 401
HOTEL PALACE (S. F.) ....364 to 367
HOTEL PLAZA (S. F.)....362 & 363
HOTEL REICH (S. F.) 382
HOTEL ROBINS (S. F.) ....390 & 391
HOTEL SHASTA....Bet. 400 & 401
HOTEL SHATTUCK ....356 to 359
HOTEL SOMERTON (S. F.)....378 & 379
HOTEL ST. DUNSTAN APARTMENTS....405
HOTEL ST. FRANCIS....353 to 355
HOTEL ST. MARK (Oakland)....384
HOTEL STAFFORDS (Soquel)....385
HOTEL STANFORD COURT ....380 & 381
HOTEL STEWART ....360 & 361
HOTEL TRENTON (L. A.)....Bet. 176 & 177
HOTEL TURPIN (S. F.)....394
HOTEL VENDOME (San Jose)Bet. 352 & 353
HOTEL VICTORIA (S. F.)....386 & 387
HOTEL WAKE ROBIN INN....371
HOTEL WESTMINSTER ....Bet. 176 & 177
HOTELS IN SAN FRANCISCO....353 to 405
HOUGHTON-MIFFLIN CO. 271
HOWARD, JOHN GALEN (Architect)..319
HUMBOLDT SAVINGS BANK 324
(Officers Humboldt Savings Bank)....333
HUMPHREYS, WM. PENN (Attorney)..343
HUMPHREYS & GREEN (Attorneys)....343
HUNSAKER, Dr. H. W. (Physician)....348
HUTCHINGS, EDWIN 412
HUTTON, E. F. & CO. ....Bet. 320 & 321
HYPATIA CLUB (S. F.) 598
INDIAN HILL GOLF CLUB....224
INDIAN MOTORCYCLES 18
INLAID FLOOR COMPANY 562
INSIDE INN (Exposition Grounds)....352
INTERNATIONAL BANKING CORP....322
(Officers International Banking Corp.)....329
INTERNAT'L. MER. MARINE LINES.... 2
IRWINDALE MISCELLANY CLUB 737
ITALIAN AMERICAN BANK 326
(Officers Italian American Bank) 329
ITALIAN STEAMSHIP LINES 4
ITALIAN SWISS COLONY 538
JACKSON CLOTHING CO. 504
JANETTE, Miss IONA 14
JENKINS, BELLA DORLAND XVI
JENKINS, Miss CORA W....429
JENKINS SCHOOL OF MUSIC, The....429
JERSEY, MILK, CREAM & BUTTER CO..526
JOHN, F. A. (Mason & Builder)....564
JONATHAN CLUB, The (L. A.)....199-204
JOHNSON BROS. Inc. (Grocers.. 10
JOHNSON-LOCKE MERCANTILE CO.
....Bet. XVI & XVII
JOHNSON, Mrs. M. E. (Gowns)....523
JONES, JOHN R. (Attorney) 344
JONES, MYNARD SHERMAN 467
JOSEPH'S (Florist) 558
JUDKINS, THOMAS C. (Attorney)....344
JURGENS, W. C. (Oakland) 528
KAHN, GEORGE H. (Optician) 506
KATE KENNEDY SCHOOL WOMEN'S .603
KEECH STUDIO, The ....Opp. 33
KEECH, ALVIN DANGLADA ....Opp. 33
KEECH, KELVIN KIRKWOOD ....Opp. 33
KELLEY, Dr. NORMAN D. (Dentist)....347
KELLEY-WATENPAUGH, Mrs. W. J....576
KELLY'S FINE EQUIPAGES 30
KELLY, THOS. & SONS 30
KELLY'S GARAGE ....Bet. 48 & 49
KELLY, J. B. (Garage)....Bet. 48 & 49
KELSEY, LEONICE H. 458
KENT, THOS. E. ....Bet. XVI & XVII
KERAMIC CLUB (Los Angeles) 698
KIMBALL, FRED H. (Veronica Water)..502
KING GEORGE HOTEL 403
KINGSLEY'S ART CLUB (Sacramento)....657
KINNEY, C. C. (Insurance)....338
KISEN CO....Facing Inside Back Cover
KNIGHT & HEGERTY (Attorneys)....344
KOCH, Miss DOROTHEA E....478 & 479
KOHLER & CHASE 562
KOVARIK, A. & SON (Oakland)....304
KORTS & GEARHARD (Real Estate)....304
KRAKE, FOSTER 406
KROME'S MARKET 558
KRUG, FRED, BREWING CO....Bet 48 & 49
KRUGER, GEORG 435

KRUSCHKE, OMER N. CO. (Bkly)....518
L'HOMMEDIEU, JAMES H. (Oakland)....302
LADIES' MUSEUM ASS'N (Sacramento)..656
LA JOLLA WOMAN'S CLUB 761
LA MESA WOMAN'S CLUB 762
LANGE & BERGSTROM 566
LANKERSHIM HOTEL (S. F.)....396
LAKE TAHOE RY. & TRANS. CO....341
LARKE T. H. (Pan.-Pac. Line)....2
LARNE HOTEL (S. F.) 399
LANAGAN, JAMES (Attorney)....346
LARKINS & CO. 18
LASTRETO, EMILO (Attorney) 344
LAUFER, F. W. (Optician, Oakland)....527
LAUREL HALL CLUB (S. F.)....581 & 582
LAWRENCE, Miss M. I. (Notary Public)..320
LAYMANCE REAL ESTATE CO. ....Bet. 112 & 113
LEE, FREDERIC M. (Pub. Acc't.)....320
LEIVO, PAUL (Ladies Tailor)....563
LEONARD COATES NURSERY Bet. 48 & 49
LEWYS, EMLYN 494
LEWYS, Mme. CARRINGTON 494
LIGHT, S. H. & CO. 506
LINCOLN PARK STUDY CLUB 725
LINDSTROM NATUROPATHIC INST....558
LINN, Dr. HUGH J. (Physician)....348
LITTLE, CAROLINE HALSTED 465
LOCAL COUNCIL OF WOMEN....579
LODI WOMAN'S IMP. CLUB 662
LOGAN, W. C. (Rauch & Lang Electrics).. 18
LOMPOC ALPHA LITERARY CLUB....762
LONDON, Dr. M. ANDREW (Dentist)....347
LONG BEACH EBELL SOCIETY..730 to 732
LONG BEACH MUSIC STUDY CLUB 734
LONG BEACH WOMAN'S CITY CLUB....732
LORD, Miss (Teacher Voice)....XVII
LOS ALTOS LIST 156
LOS ANGELES LIST ....166 to 187
LOS ANGELES CLUBS ....685 to 727
LOS ANGELES COUNTRY CLUB 221
LOS ANGELES EBELL SOCIETY..673 to 684
L. A. THURSDAY AFT. CLUB....704
LOWENBERG, A. J. ....Bet. 320 & 321
LUCAS, A. E. (Detective Agency)....530
LUCAS, ETHEL EUDORA 472
LUCILE (N. Y. & Paris)....Bet. XVI & XVII
LUND, GEO. E. & CO. (Real Estate)....104
LUNDEGAARD, Miss LAURA 442
LUNDINE CAROLUS 477
LUTGENS, A. C. (Architect)....319
LUXUS BEER ....Bet. 48 & 49
LYCEUM SCHOOL, The 490
LYNCH, EDWARD J. (Attorney) 344
LYRIC CLUB (Los Angeles) 699
MACDONALD, A. H. (Notary Public)....507
MACDONOUGH THEATRE ....521 & 523
MAC MUNSON, Dr. KELLY....350
MACONDRAY & CO. (Opp. Table of Contents) IV
MADISON SOCIAL CLUB (Fresno)....665
MAGEE, THOS., & SONS (Real Esate)....330
MAGNIN, I. & CO., Inc. 24
MAHR, AGNES (Russian Dancing School)488
MAJORS, Dr. ERGO A. (Oakland)....349
MANHATTAN LIFE INSURANCE CO. ..332
MANNEL, Mrs. F. R. (Embroidery)....546
MANZANITA HALL (Palo Alto) 493
MARIN GOLF & COUNTRY CLUB..261 & 262
MARK WEST MINERAL SPRINGS 560
MARKS, Mme. ISABELLE 439
MARTINA, P. J. (Pearl Oyster House)..XX
MARYLAND CASUALTY CO. 338
MASOERO, Dr. C. (Veterinary Surgeon)..517
MATINEE MUSICAL CLUB (L.A.)....702
MAUNDRELL, H. 572
MAUZY, BYRON, (Pianos) 516
MAYER, FRANZ 486
MAYERLE, GEO. (Expert Optician)....548
MAYES' OYSTER HOUSE & GRILL.... 10
McATEE, L. L. (Furrier) 562
McCALL, JOE G. (Ladies' Tailor)....524
McCARTHY BROS. (Teas & Coffees)....506
McCONNELL, Dr. E. G. (Physician)....348
McCUE, JAMES F. (Attorney) 344
McCULLAGH, E. J. (Photographs)....518
McENERNEY, GARRETT W. (Attorney)..344
McEVERS, GREG (Attorney)....345
McGUIRE, M. J. (Exclusive Corsets)....498
McKENNEY, Dr. A. C. (Physician)....349
McKINLEY, Dr. HOWARD M. (Dentist)..347
McMAHON, A. E. (King George Hotel)....403
McMAHON, ROSS, TENT CO....290
MECHANICS' INSTITUTE (S. F.)....575
MEDWICK COUNTRY CLUB 164
MENLO COUNTRY CLUB 230
MENLO HOTEL (S. F.) 397
MENLO PARK & ATHERTON ....151 & 152
MERCANTILE NAT. BANK (Officers)....329
MERCANTILE TRUST CO OF S. F....326
MERCHANTS' LIFE ASSOCIATION 332
MERCHANTS' NAT. BK. OF S. F....322
(Officers Merchants' Nat. Bank)....329
MERCHANTS SAFE DEP. VAULTS....322
MERTENS & BABKA (Fancy Gowns) ....Bet. 80 & 81
METHODIST BOOK CONCERN Bet. 48 & 49
METROPOLITAN LIFE INS. CO. 332
MEYER, FRED'K. H. (Architect)....319
MEYER, FREDERICK H. (Berkeley)....422
MEYERFELD, SIGMUND W. 332
MEYERSTEIN, JOSEPH C. (Attorney)..342
MICHELENA, FERDINANDO 410
MIDWICK COUNTRY CLUB 164
MIECZOWSKI MAHR (Dancing) 488
MIGGE, FRED'K. (Hair Specialist)....234
MILDER, DAVID (Naval Tailor).... 6
MILL VALLEY LIST 160
MILL VALLEY OUTDOOR ART CLUB....608
MILLER, Mrs. C. C. (Globe Hotel)....398
MILLER MOVING CO. XV
MILLER, W. G. A. (Staffords)....411
MILLS CLUB (S. F.) 589
MILLS COLLEGE 415
MINOT, T. S. (Attorney) 345
MISSION BANK (Officers)....331
MISSION BANK OF SAVINGS 333
MODESTO SYLVAN IMP. CLUB 666
MODESTO WOMAN'S CLUB 663
MOELLER, A. (Venetian Art Shop)....Opp. 65
MONDAY CLUB (Eureka) 629
MONDAY CLUB (Oxnard) 764
MONDAY AFT. CLUB (Covina)....744
MONDAY AFT. CLUB (Pasadena) 727
MONROVIA WOMAN'S CLUB....728 to 729
MONTEREY CIVIC CLUB 624
MONTEREY PACKING CO. 16
MONTGOMERY, RICHARD J. (Okld.)....523
MOORE, BENJAMIN S. 461
MOORE CATERING CO. 516
MOORE, JESSIE DEAN (Berkeley)....480
MOORE, R. FLOYD 295
MOORE & MOORE (Attorneys) 345
MOOSER & ST. GERMAIN (Real Estate)104
MORRISON, DUNNE & BROBECK....345
MORSE DETECTIVE PATROL Bet. 48 & 49
MORTON, H. CO. (Jewelers)....398
MOTHERS' CLUB (San Diego) 761
MOTT, FRANK K. (Oakland) ....Opp. 112
MOUNTAIN VIEW CLUB (Santa Clara)..652
MT. TAMALPAIS MILITARY ACADEMY..419
MT. VIEW SHAKESPEARE CLUB 672
MUELLER, JESSE A. (Attorney) 345
MUNDAY, CHALMER (Attorney) 345
MURPHY, FRANK J. (Attorney)....345
MUSTO SONS-KEENAN CO, JOS....290
MUTUAL LIFE INS. CO OF N. Y....332
MUTUAL SAVINGS BANK OF S. F....324
(Officers Mutual Savings Bank) 333
NAJARIAN, G. L. C. (Rugs)....350
NASON, ARTHUR G. & CO., Inc. 340
NATIONAL HOUSE (Oakland)....298
NATIONAL LIFE INS. CO....332
NATIONAL SURETY CO. 338
NELKE, MIRIAM 432
NEUSTADTER BROS. 272
NEWBEGIN, JOHN J. (Books)....536
NEW CENTURY CLUB (Oakland) 638
NEW CENTURY CLUB (Napa) 628
NEW OCCIDENTAL HOTEL 401
NEWMAN IMPROVEMENT CLUB 632
NEWTON, Dr. JOHN C. (Physician)....349
NIELSEN, ALBERT W. 475
NILE CLUB (Oakland) ....303 & 305
NOBLE, Miss JOY 438
NONOTUCK SILK CO. 516
NORMANDIE HOTEL 388
NUMANO, YASUTARO (Consul) 351
O'BRIEN, SMITH (Architect) 319
O'CONNELL, DANIEL (Attorney) 345
O'NEILL, EUGENE M. 18
OAKLAND LIST ....113 to 133
OAKLAND BANK OF SAVINGS 334
OAKLAND CONSERVATORY MUSIC....477

OAKLAND (East) DENNISON CLUB.....635
OAKLAND EBELL SOCIETY .....641 to 645
OAKLAND LAUNDRY CO. 304
OAKLAND CLUB, THE .....639 & 640
OAKLAND NEW CENTURY CLUB.....638
OAKLAND HOTEL .....Bet. 352 & 353
OAKLAND TRIBUNE .....Bet. 144 & 145
OAKLAND TRIBUNE (Staff).....317
OAKS, The (Al. Kuhn, Prop.).....560
OBSERVER, The (Oakland) 316
OCULISTS .....XV, 348 and 349
ONTARIO CURRENT EVENTS CLUB....756
ONTARIO FRIDAY AFT. CLUB.....759
ORIENTAL STEAMSHIP CO. 4
ORMAY, GYULA 475
ORMOND HOTEL (San Francisco).....400
OROZCO, RICARDO J. .....497 & 548
ORPHEUM THEATRE .....513 & 515
OTIS ELEVATOR CO. .....Bet. 80 & 81
OUTDOOR ART CLUB (Mill Valley) 608
OUTDOOR ART LEAGUE (San Jose) 622
OXNARD MONDAY CLUB 764
PACIFIC AURAL INSTITUTE 500
PACIFIC BEACH READING CLUB 764
PAC. COAST RATTAN CO.....Bet. 128 & 129
PACIFIC COAST WOMAN'S PRESS.....597
PACIFIC GAS & ELECTRIC CO. 341
PACIFIC GROVE WOMAN'S CIVIC 623
PACIFIC PORTLAND CEMENT CO.....341
PACIFIC STATES HOTEL.....Bet. 400 & 401
PACIFIC TEL. & TEL. CO.....341
PACIFIC-UNION CLUB .....225 to 229
PALACE HOTEL (S. F.) .....364 to 367
PALO ALTO LIST 153
PALO ALTO WOMAN'S CLUB 620
PAN.-PAC. INT. EXPOSITION ....XXI to 29
PANAMA-PACIFIC (Woman's Board)..... 1
PANAMA-PACIFIC LINE 2
PANNELL, Mme. L. E. (Corsetiere).....500
PANTAGES THEATER (Oakland).....526
PAPYRUS CLUB (S. F.) 594
PARISIAN CLEANING & DYEING CO.....350
PARLOR LECTURE CLUB (Fresno).....667
PASADENA LIST .....188 to 191
PASADENA GRADUATE NURSES.....729
PASADENA MONDAY AFT. CLUB 727
PASADENA SHAKESPEARE CLUB 722
PASADENA STUDY CLUB 721
PASADENA WASH'T'N H'TS CLUB.....727
PATHFINDER CLUB (Compton).....661
PATRICK & COMPANY 546
PATTERSON, D. J. (Architect).....319
PEARL OYSTER HOUSE XX
PEERLESS CHECK PROTECTING CO. .....Bet. 320 & 321
PENALUNA, WM., Jr. (Dress Pleating)..508
PEOPLE'S PHILHARMONIC ORCHESTRA ASSOCIATION, The 452
PEOPLE'S S. F. ORCHESTRA ASS'N.....452
PERLET, HERMAN (Vocal Studio).....453
PERLIS (Ladies' Tailor).....Bet. 64 & 65
PERRY, HENRY L. (Bass).....463
PERSONNEL OF THE PRESS ....311 to 318
PETERS, E. S. (Upholsterer)..Bet. 80 & 81
PETERS, Dr. H. C. (Dentist) 347
PETERSON, Dr. CHAS. J. R. (Physician)349
PETERSON, E. F. & CO. (Upholsterers)..504
PETTEE, Mrs. C. M. (Evening Gowns)....544
PETTIS, ASHLEY 494
PFISTER, J. J. (Knitting).....Bet. 80 & 81
PHILHARMONIC ORCHESTRA ASS'N...452
PHILOMATH CLUB (S. F.).....601 & 602
PHILOMATHEAN CLUB (Stockton).....658
PHYSICIANS .....348 and 349
PIEDMONT LIST .....108 to 112
PLAZA HOTEL (S. F.) .....362 & 363
PLAYERS' CLUB (S. F.) .....587 & 588
PLEASANTON WOMAN'S IMP. CLUB....635
PODESTA & BALDOCCHI (Florists) 536
POINSETTIA CLUB (Saticoy) 739
POINT LOMA GOLF CLUB 218-221
POINTS OF INTEREST (S. F.) 107
POMONA EBELL CLUB .....749 to 750
POMONA WOMAN'S CLUB 746
PORTER, F. F. (Real Estate) 298
PORTER, Dr. JEROME P. (Dentist).....347
PORTER, Mrs. M. A. 534
PORTLAND HOUSE (Oakland) 298
PORTUGUESE-AMERICAN BANK 328
(Officers Portuguese Am. Bank).....331
POTTER, EDWARD E. & SONS 340
POUCHAN, G. CO. (St. Germain Rest.)..... 8
POULTER, Mrs. CHAS. 470
POWELL, HOWELL A. (Attorney).....345
PRESENTATION ACADEMY (Bkly.).....421
PRESIDIO GOLF CLUB .....259 & 260
PRESS CLUB OF S. F.....265 to 271
PRICE, JULIUS S. 271
PRICE, MARIE PARTRIDGE 483
PRICE, W. C. & Co., Inc. 272
PRICE, W. W. (Fallen Leaf Lodge).....383
PUCKETT, GEO. R.....489
PUCKETT'S COLLEGE OF DANCING....489
PUYANS, B. E. (Consul).....351
QUAKER CAFETERIA .....12 & 542
QUEVILLON, Madame (French Lessons)..430
RACKLE, KARL E. 412
RAITH, JOHANNES C. 459
RAMSEY, C. WALLACE.....440
RANDOLPH SCHOOL, The 493
RATHJEN MERCANTILE CO. 290
RAUCH & LANG (Electrics) 18
RAYMOND COACHING SCHOOL.....493
REAL ESTATE DEALERS.....104, 105 & 330
REALTY BOND & FINANCE CO. ....Opp. 112
REALTY UNION (Real Estate).....330
RECIPROCITY CLUB (L.A.) 713
REDINGTON & CO. .....Bet. 80 & 81
REDLANDS CONTEMPORARY CLUB.....745
REDLANDS COUNTRY CLUB.....223-224
REDWOOD CITY LIST 154
REDWOOD CITY WOMAN'S CLUB 619
REED, BIRDIE MAE 471
REGENT LADIES' TAILORING 563
REICH HOTEL 382
REICHERT, ARTHUR J. 28
REID BROS. (Architects).....319
RELIANCE INSURANCE CO. 338
RICE, Dr. PHILIP (Oculist).....XV and 349
RICHMOND CLUB (Richmond, Cal.).....632
RIDGWAY, W. A. (Stanford Tracts).....153
RIDING SCHOOL (Oakland).....521
RIDING & DRIVING SCHOOL Bet. 64 & 65
RILEY, HERBERT 455
RITTIGSTEIN, Miss EVA 438
RIVERDALE CREAMERY 14
RIVERSIDE WEDNESDAY MORNING....752
RIVERSIDE WOMAN'S CLUB.....747 & 748
ROBERTSON (Book Store) 536
ROBINS HOTEL (S. F.) .....390 & 391
RODGERS ADDRESSING BUREAU 516
ROLLINS, E. H. & SONS (Bonds) .....Bet. 320 & 321
ROOS BROS., Inc. (Clothiers) 536
ROSECRANS STUDY CLUB (L. A.).....684
ROSENSTIRN, A. M. (Real Estate).....330
ROSEVILLE IMPROVEMENT CLUB.....657
ROSS LIST 159
ROTHBERG, A. (Ladies' Tailor).....556
ROTHERMEL & CO. (Real Estate).....104
ROWE, C. V. (Public Accountant).....320
RUSKIN ART CLUB (L. A.).....700
RUSSELL'S PAINT HOUSE 570
RUSSIAN DANCING SCHOOL 488
RUWE, WILLIAM (Morse Patrol)..Bet.48&49
SABIN, WALLACE A. 433
SACRAMENTO LIST .....162 to 164
SACRAMENTO COUNTRY CLUB 258
SACRAMENTO KINGSLEY ART CLUB..657
SACRA'TO LADIES' MUSEUM ASSN.....656
SACRAMENTO TUESDAY CLUB..653 to 656
SALINAS CIVIC CLUB 626
SALTER, NELSON L. (Emerald Bay).....560
SALVATION ARMY (S. F.) 602
SALZ, HENRI E. 486
SAN ANSELMO LIST 158
SAN BERNARDINO WOMAN'S CLUB....671
SANBORN, H. M. CO. (Florists).....527
SAN DIEGO LIST .....191 to 192
SAN DIEGO CLUB .....766 to 768
SAN DIEGO MOTHERS' CLUB 761
SAN DIEGO WEDNESDAY CLUB 765
SAN FRANCISCO LIST.....33 to 104
S. F. CHAPTER AM. INS. BANKING....323
SAN FRANCISCO CHRONICLE.....312 & 313
S. F. CLEARING HOUSE ASS'N. 323
S. F. COLONY NEW ENG. WOMEN.....580
S. F. COMMERCIAL CLUB .....273 to 282
S. F. GOLF & COUNTRY CLUB..254 to 257
SAN FRANCISCO LIFE INS. CO. 332
SAN FRANCISCO PLATING WORKS....546
SAN FRANCISCO PRESS CLUB....265 to 271
S. F. SAFE DEPOSIT ASSOCIATION.....323
S. F. UNIVERSITY SCHOOL.....418
SAN GABRIEL VALLEY CLUB.....215
SAN JOSE LIST .....155 & 156

SAN JOSE OUTDOOR ART LEAGUE.....622
SAN JOSE WOMAN'S CLUB.....621 & 622
SAN LEANDRO ALTA MIRA 634
SAN MATEO LIST .....149 to 151
SAN MATEO WOMAN'S CLUB 618
SAN PEDRO WOMAN'S CLUB 718
SAN RAFAEL LIST .....157 & 158
SANTA ANA VALLEY EBELL....742 to 744
SANTA ANA WOMAN'S CLUB.....751
SANTA BARBARA LIST 165
SANTA BARBARA COUNTRY CLUB.....165
SANTA BARBARA WOMAN'S CLUB.....750
SANTA CRUZ SAT. AFT. CLUB 627
SANTA MONICA BAY WOMAN'S .735 & 736
SANTA PAULA CURRENT EVENTS.....740
SANTA ROSA SAT. AFT. CLUB....615 & 616
SANTISTEBAN, G. C. 411
SARSI STUDIOS .....Bet. 128 & 129
SATURDAY AFT. CLUB (Banning) 738
SATURDAY AFT. CLUB (Downey) 738
SATURDAY AFT. CLUB (Fallbrook) 763
SATURDAY AFT. CLUB (Santa Cruz).....627
SAUSALITO LIST 161
SAVINGS UNION BANK & TRUST CO...333
SAWTELLE WOMAN'S CLUB 714
SAWYELL, CARL 450
SAWYER, HOUGHTON (Architect) 319
SCHEFFLERS HAIR COLORINE 6
SCHIELEIN, A. VERA (Gowns) 498
SCHILLER, FREDERICK G. 444
SCHMOLLE, W. L. (Architect) 319
SCHNAITTACHER, SYLVAIN 319
SCHNEIDER, G. L. (Berkeley) 522
SCHRAFT, Dr. ALBERT (Dentist).....347
SCHRAUBSTADTER & GROEZINGER....XIX
SCHRODER, ARNOLD (Photographer)..512
SCHWABACHER-FREY STAT'Y. CO.....272
SCOTT, Dr. CATHARINE V. C.....349
SCOTT, GEORGE W. 332
SCOTT, MAGNER & MILLER, Inc.....290
SEABOARD NATIONAL BANK.....331
SECURITY INSURANCE CO. 340
SECURITY SAVINGS BANK 333
SEIGER, RUDOLF 485
SELMA WALNUT IMP. CLUB 670
SEQUOYAH COUNTRY CLUB .....257 & 258
SHAKESPEARE CLUB (Pasad'a) 722 to 725
SHASTA HOTEL.....Bet. 400 & 401
SHATTUCK HOTEL (Berkeley) ....356 to 359
SHEDD, W. A. (Manzanita School) 493
SHELDON, Dr. T. W. XV
SHEFFLERS HAIR COLORINE 6
SHERMAN-CLAY & CO. .....491 & 504
SHIRLEY, Dr. ROLLAND E. (Dentist)..347
SHORTRIDGE, SAMUEL M. (Attorney)..346
SHREVE, TREAT & EACRET (Jewelers)5-4
SHREVE & CO. 76
SHRODER, ARNOLD (Photographer)..... 76
SHU, S. C. (Chinese Consul).....351
SIERRA MADRE CLUB (L. A.) ....209 to 212
SIERRA MADRE WOMAN'S CLUB.....741
SIERRA ART & ENGRAVING CO..... 32
SING FAT CO. (Oriental Bazaar).....502
SMITH BROS. (Oakland) .....Bet. 112 & 113
SMITH, J. A. H. CO. (Corsets).....550
SMITH, WILLARD P. (Attorney).....346
SMYTH BROS. (Plastering) 570
SNYDER, A. J. (Oakland).....304
SNYDER, Miss MAE H. (Gowns) 505
SOCIETY OF CALIFORNIA PIONEERS
WOMAN'S AUXILIARY 595
SOHST, CARL J., Inc. (Hatters).....302
SOLARI'S GRILL & RESTAURANT 513
SOMERTON HOTEL (S. F.).....378 & 379
SONNENFELD, S. (Art Jeweler).....536
SORENSEN CO. (Jewelers) 546
SOROSIS CLUB (S. F.) .....553 to 555
SOUTH PASADENA IMP. ASSN....726 & 727
SOUTH PASADENA LINCOLN PARK ..725
SOUTHERN CAL. WOMAN' PRESS 712
SOUTHERN CLUB (S. F.).....263 & 264
SOUTHERN, ELMER T. 496
SOUTHERN PACIFIC COMPANY 552
SOUTHERN PACIFIC CO. (Officers).....341
SOUTHERN'S SCHOOL OF ACTING.....496
SPAULDING, J. & CO. (Carpet Cleaning)106
ST. CECELIA CLUB (L. A.) 707
ST. DUNSTAN APARTMENTS 405
ST. FRANCIS HOTEL .....353 to 355
ST. GERMAIN RESTAURANT 8
ST. HELENA IMPROVEMENT CLUB....629
ST. JOSEPH'S ACADEMY 421
ST. MARK HOTEL (Oakland) 384
ST. ROSE SCHOOL OF MUSIC 422
STAFFORD, WALTER DEXTER 411
STAFFORD'S (Soquel) 385
STANDARD ACCIDENT INS. CO.....340
STANDARD FIRE INS. CO. 338
STANFORD COURT APT'S. (S. F.) 380 & 381
STANFORD IRRIGATED TRACTS CO.....153
STANFORD UNIVERSITY & PALO
ALTO LIST 152
STANLEY, LYNNE (Oakland) 298
STEELE & STEELE, Drs. .....Bet. 48 & 49
STEELE'S PLEATING WORKS 514
STEIN, ALBERT O. (Flower Shop).....XIV
STEINBACH, Mrs. WILLIAM 454
STEINDORFF, PAUL 449
STEWART, ALEXANDER .....466 & 467
STEWART HOTEL (S. F.) .....360 & 361
STOCKER & HOLLAND ABS'T. CO.....524
STOCKTON ALDINE READING CLUB....661
STOCKTON PHILOMATHEAN CLUB .. 658
STOLP, FRED A. 332
STRAUSS, LAWRENCE H. 462
STUDENTS TRANSFER CO. (Berkeley)..522
STUDY CLUB (Pasadena) 721
STURDIVANT & CO. (Coal)..... 31
SULLIVAN & SULLIVAN & ROCHE.....346
SUMNER, Mrs. A. V. (Estes).....556
SUNNYSIDE COUNTRY CLUB.....222
SUTTER CLUB (Sacramento).....306 & 307
SYLVAN IMP'T CLUB (Modesto) 666
TAYLOR, JESSIE WILSON 413
TEA CLUB (Alameda) 645
TELLER, Mrs. JOHN de P. 1462
THAYER, RUFUS (Attorney) 346
THEATER DIAGRAMS .....497 to 527
THOMAS, E. STANDARD 447
THOMAS, WILLIAM (Attorney) 346
THOMAS, BEEDY & LANAGAN 346
THURSDAY AFT. CLUB (Tropico) 660
TIETJEN, JOHN H. CO. (Grocers).....XX
TIVOLI OPERA HOUSE 511
TOBIN, The GRACE A. (Private School)..428
TOKALON CLUB (S. F.).....577 to 579
TOLERTON, HILL (Eng'ving & Etching)..507
TONER, Dr. J. M. (Physician).....349
TORCHIANA, H. A. VAN C. (Consul).....351
TORRANCE, MARSHALL & CO. .....
.....Bet. 320 & 321
TOWN AND COUNTRY CLUB ...543 to 551
TOWN & GOWN CLUB (Berkeley) 646
TOWN TALK 310
TOYO KISEN KAISHA SS. CO. 4
TRAVEL CLUB (Los Angeles) 714
TRENTON HOTEL (L. A.) ....Bet. 192 & 193
TRIBUNE (Oakland) .....317 & Bet. 144 & 145
TROPICO THURS. AFT. CLUB 660
TRYON, E. H. (Wool) 290
TUCHLER, Dr. A. S. (Physician).....349
TUESDAY CLUB (Sacramento) ....653 to 656
TUESDAY AFT. CLUB (Glendale).....733
TUESDAY AFT. CLUB (L. A.).....707
TURLOCK IMPROVEMENT CLUB.....670
TURNER, MILDRED 464
TURPIN HOTEL (S. F.) 394
TWENTIETH CENTURY CLUB ...648 & 649
TWOMEY, C. J. (Oakland).....522
UNION ICE CO., The 16
UNION LEAGUE CLUB .....283 to 289
UNION TRUST CO. OF S. F.....322
(Officers Union Trust Co.).....331
U. S. METAL POLISH CO. 18
UNITED STATES MINT 323
UNITED STATES RUBBER CO. Bet. 32 & 33
UNITED STATES SUB TREASURY.....323
UNIVERSITY ENG. CO. .....Bet. 128 & 129
UNIVERSITY CLUB (S. F.) .....231 to 234
UNIVERSITY CLUB (L. A.) 205-208
UNIVERSITY OF SANTA CLARA.....422
UNIVERSITY SCHOOL FOR BOYS.....418
UNIVERSITY SCHOOL (San Francisco)..418
UPLAND WOMAN'S CLUB 755
U'REN & BEARD (Attorneys).....346
U'REN, MILTON T. (Attorney) 346
VALLEJO WOMAN'S IMP. CLUB 637
VAN BOKKELEN BROS. (Real Estate)..105
VEGETARIAN CAFETERIA 295
VENETIAN ART SHOP, The ....Bet. 64 & 65
VENDOME HOTEL (San Jose) Bet. 352 & 353
VENTURA WED. AFT. CLUB (Mound)....755
VERONICA MINERAL WATER 502
VESTOFF, VERONINE (Dancing).....431
VICKERY, ATKINS & TORREY.....503
VICTORIA CLUB (Riverside).....192

VICTORIA, AUSTRALIA (F. T. A. Fricke) ... 26
VICTORIA HOTEL (S. F.) ... 386 & 387
VIENNA BAKERY & CAFE ... 295
VIENNA (Ladies' Tailoring, ... Bet. 96 & 97
VITTORIA COLONNA CLUB (S. F.) ... 604
VON MEYERINCK, BARONESS W. ... 454
WAKE ROBIN INN ... 371
WALDRON, Mme. CECILIA ... 482
WALSH, THOS. J. CO. (Addressing) ... 530
WALTER, D. N. & E. & CO. ... 290
WALNUT IMP. CLUB (Selma) ... 670
WANN, W. A. (Manhattan Life) ... 332
WARD, Dr. FLORENCE N. (Physician) ... 349
WARFEL & FRITSCH (Oakland) ... 524
WARFIELD, OLIVIA E. ... 483
WASHINGTON HTS. CLUB (Pasadena) ... 727
WASHINGTON TWP. COUNTRY CLUB ... 633
WASP, The ... 318
WATENPAUGH-KELLEY, Mrs. W. J. ... 576
WEBSTER, BRADFORD (Attorney) ... 346
WEBSTER, Miss MINNIE ELIZABETH ... 452
WEBSTER, F. A. (Oakland) ... 304
WEBSTER, W. H. (Books) ... 508
WEDNESDAY CLUB (Fresno) ... 666
WEDNESDAY CLUB (San Diego) ... 765
WEDNESDAY AFT. CLUB (Alameda) ... 651
WEDNESDAY AFT. CLUB (Alhambra) ... 753
WEDNESDAY AFT. CLUB (Mound) ... 755
WEDNESDAY LIT'Y CLUB (Selma) ... 637
WED. MORNING CLUB (L. A.) ... 697 & 698
WED. MORNING CLUB (Riverside) ... 752
WEDNESDAY PROG. CLUB (Gardena) ... 737
WEISS, ARTHUR (Cellist) ... 434
WELLS FARGO & CO. EX. ... Bet. 32 & 33
WELLS FARGO NEV. NAT. BK. ... Opp. 321
(Officers Wells-Fargo Nev. Bank) ... 331
WENTZ, W. B. ... 338
WERNER SHOE DEN, The ... 30
WERNER SHOE CO. ... 30
WEST, ELLIOTT & GORDON (Grocers) ... 558
WESTERN COMMERCIAL & SAVINGS BANK (Oakland) ... 334
WESTERN FANCY GOODS CO. ... 6
WESTERN FUEL CO. ... Bet. 80 & 81
WESTMINSTER BOOK STORE ... 508
WESTMINSTER HOTEL ... Bet. 176 & 177
WHIGHAM'S ART STUDIO ... 515
WHITE, J. E. (Attorney) ... 346
WHITE, Miss MARION B. ... 495
WHITE, RAYMOND L. ... 412
WHITING, RANDOLPH V. (Attorney) ... 346
WHITTIER WOMAN'S CLUB ... 739
WICKHAM, J. O. (Mark West Springs) ... 560
WILKINS, Mrs. KATE M. ... 428
WILLCOX & GIBBS MACHINE CO. ... 554
WILLIAMS, JOHN H. ... Bet. 80 & 81
WILLIAMS, MARY, CLUB (Avalon) ... 717
WILLIAMSON, Dr. JOHN M. (Physician) 349
WILSON, MARY E. (Miss Head's School) 417
WILSON, WM. F. CO. (Opp. Introduction ... II
WIMODAUSIS CLUB (S. F.) ... 582
WISMER, HOTHER ... 494
WOCKER, A. C. (Decorator) ... 514
WOMAN'S AUXILIARY OF THE SOCIETY OF CAL. PIONEERS ... 595
WOMAN'S AUXILIARY TO RAILWAY MAIL SERVICE (Los Angeles) ... 718
WOMAN'S BOARD, P.-P. I. E. ... 1
WOMAN'S CITY CLUB (Long Beach) ... 732
WOMAN'S CIVIC CLUB (Monterey) ... 624
WOMAN'S CIVIC (Pacific Grove) ... 623 & 624
WOMAN'S CLUB (Azusa) ... 754
WOMAN'S CLUB (Bakersfield) ... 630
WOMAN'S CLUB (Brawley) ... 757
WOMAN'S CLUB (Burlingame) ... 617
WOMAN'S CLUB (Coalinga) ... 664
WOMAN'S CLUB (Colton) ... 760
WOMAN'S CLUB (Corte Madera) ... 616
WOMAN'S CLUB (Cucamonga) ... 755
WOMAN'S CLUB (East Whittier) ... 740
WOMAN'S CLUB (Elsinore) ... 760
WOMAN'S CLUB (Fullerton) ... 758
WOMAN'S CLUB (Glendora) ... 748
WOMAN'S CLUB (Gustine) ... 669
WOMAN'S CLUB (Hanford) ... 665
WOMAN'S CLUB (Hemet) ... 757
WOMAN'S CLUB (Highland) ... 763
WOMAN'S CLUB (Hollywood) ... 719 to 721
WOMAN'S CLUB (La Jolla) ... 761
WOMAN'S CLUB (La Mesa) ... 762
WOMAN'S CLUB (Modesto) ... 663 & 664
WOMAN'S CLUB (Monrovia) ... 728 & 729
WOMAN'S CLUB (Mountain View) ... 652
WOMAN'S CLUB (Palo Alto) ... 620
WOMAN'S CLUB (Pomona) ... 746
WOMAN'S CLUB (Redwood City) ... 619
WOMAN'S CLUB (Riverside) ... 747 & 748
WOMAN'S CLUB (San Bernardino) ... 671
WOMAN'S CLUB (San Jose) ... 621
WOMAN'S CLUB (San Diego) ... 766 to 768
WOMAN'S CLUB (San Mateo) ... 618
WOMAN'S CLUB (San Pedro) ... 718
WOMAN'S CLUB (Santa Ana) ... 751
WOMAN'S CLUB (Santa Barbara) ... 750
WOMAN'S CLUB (Santa Monica Bay) ... 735
WOMAN'S CLUB (Sawtelle) ... 714
WOMAN'S CLUB (Sierra Madre) ... 741
WOMAN'S CLUB (Watsonville) ... 625
WOMAN'S CLUB (Whittier) ... 739
WOMAN'S IMP. ASSN (So. Pasa 726 & 727
WOMAN'S IMP'T CLUB (Newman) ... 632
WOMAN'S IMP. CLUB (E. Whittier) ... 740
WOMAN'S IMP. CLUB (Calexico) ... 758
WOMAN'S IMP CLUB (Corona) ... 768
WOMAN'S IMP'T CLUB (Lodi) ... 662
WOMAN'S IMP'T CLUB (Pleasanton) ... 635
WOMAN'S IMP'T CLUB (Roseville) ... 657
WOMAN'S IMP'T CLUB (St. Helena) ... 629
WOMAN'S IMP'T CLUB (Turlock) ... 670
WOMAN'S IMP'T CLUB (Vallejo) ... 637
WOMAN'S LITERARY CLUB (Upland) ... 755
WOMAN'S MUSIC STUDY CLUB ... 734
WOMAN'S PRESS CLUB (South'n Cal.) ... 712
WOMAN'S PRESS ASS'N. P. C. ... 597
WOMAN'S BOARD, P.-P. I. E. ... 1
WORKMAN PACKING CO. Bet. XVI & XVII
WRIGHT, ANITA PETERS ... 456
WRIGHT, DEXTER M. ... 457
WRIGHT, CHAS. (Builder) ... 572
WRIGHT, FRANCIS M. (Attorney) ... 346
WRIGHT, JOSEPH ... 448
WYATT, IDA & ISABEL ... 424
YE LIBERTY THEATRE ... 525 & 527
YOKOHAMA SPECIE BANK ... 328
(Officers Yokohama Specie Bank) ... 331
YOUNG, A. L. MACHINERY CO. ... 272
YOUNG, JAMES (Cal. Mill Co.) ... XVIII
YOUNG MEN'S CHRISTIAN ASS'N. ... 495
YOUNG WOMEN'S CHRISTIAN ASS'N. ... 152
ZAPPETTINI-PERASSO CO. ... 4
ZENOBIA SISTERS ... Bet. 96 & 97
ZUCCO, PIERRE & CO. ... 568

N. GRAY & CO.

FUNERAL DIRECTORS

2198 GEARY ST., Cor. Devisadero Telephone West 4707 **SAN FRANCISCO**

Phone Sutter 695 **Cemetery Phone Mission 3341**

CYPRESS LAWN CEMETERY ASSN.

208-212 David Hewes Building

995 Market Street :: :: :: San Francisco

Ems' Cruises de Luxe

TO THE

HAWAIIAN ISLANDS

OSCAR EMS
Well-known Globe Trotter

During July, August, September

Winter Cruises to the Hawaiian Islands

20 DAYS

Inclusive Rate Excursion to
Hilo Hotels and All Drives

$210.00

Other Tours to All Parts of the World

EMS-HALL TOURS COMPANY

Manager, Information and Tours Department in
Connection with Pacific Mail S. S. Co.

Booking Office, 687 Market Street San Francisco 384 Flood Bldg.
TELEPHONE SUTTER 576

Index to Women's Clubs

ADELPHIAN CLUB (Alameda).....650 & 651
ALAMEDA TEA CLUB.....645
ALAMEDA WEDNESDAY AFT. CLUB..651
ALDINE READING CLUB (Stockton).....661
ALHAMBRA WED. AFT. CLUB 753
ALPHA LITERARY CLUB (Lompoc).....762
ALPHA NEIGHBORHOOD CLUB.....575
ALTA MIRA CLUB (San Leandro).....634
ANAHEIM EBELL SOCIETY 759
ASS'N. OF COLLEGIATE ALUMNAE.....605
ASSN. OF PIONEER WOMEN .....599 & 600
AVALON MARY WILLIAMS CLUB 717
AVERILL STUDY CLUB (Los Ang.).....704
AZUSA WOMAN'S CLUB 754
BADGER CAL. CLUB (Los Angeles) 706
BAKERSFIELD WOMAN'S CLUB.....630
BANNING SATURDAY AFT. CLUB.....738
BEAUMONT CLUB (Riverside).....660
BERKELEY CASA GUIDI CLUB.....640
BERKELEY TOWN & GOWN CLUB.....646
BERKELEY, 20TH CENTURY CLUB.....648
BOYLE HEIGHTS ENTRE NOUS 696
BRAWLEY WOMAN'S CLUB 757
BURLINGAME WOMAN'S CLUB.....617
CALEXICO WOMAN'S IMP'T CLUB.....758
CAL. CLIFF DWELLERS' ASSN (L.A).....705
CALIFORNIA CLUB (S. F.).....565 to 571
CALIFORNIA FEDERATION OF WOMEN'S CLUBS (Officers).....529 to 533
CAP & BELLS CLUB (S. F.).....585 & 586
CASA GUIDI CIRCLE (Berkeley).....640
CENTURY CLUB (S. F.).....557 to 563
CHANNING AUXILIARY (S. F.).....590 to 592
CIVIC ASSOCIATION (Los Angeles) 717
CIVIC CLUB (Monterey).....624
CIVIC CLUB (Salinas).....626
CLIONIAN CLUB (S. F.) 600
COALINGA WOMAN'S CLUB 664
COLLEGE WOMAN'S CLUB (L. A.).....708
COLTON WOMAN'S CLUB 760
CONTEMPORARY CLUB (Redlands).....745
CORONA CLUB (S. F.).....583 & 584
CORONA WOMAN'S IMP. CLUB 768
CORTE MADERA WOMAN'S CLUB.....616
COSMOS CLUB (Los Angeles) 701
COUNCIL OF JEWISH WOMEN.....609 to 614
COUNTRY CLUB (Wash'n. Township).....633
COVINA MONDAY AFT. CLUB 744
CUCAMONGA WOMAN'S CLUB 755
CURRENT EVENTS CLUB (Ontario).....756
CURRENT EVENTS CLUB (Sta Paula)..740
DAUGHTERS OF CAL. PIONEERS.....596
DELPHIAN SOCIETY (S. F.).....602
DENMAN SCHOOL CLUB (S. F.).....593
DENNISON EAST OAKLAND CLUB 635
DOWNEY SATURDAY AFT. CLUB.....738
EAST OAKLAND DENNISON CLUB.....635
EAST WHITTIER WOMAN'S CLUB 740
EAST NEWPORT EBELL CLUB.....754
EBELL OF LOS ANGELES .....673 to 684
EBELL CLUB (Pomona) 749
EBELL SOCIETY (Anaheim) 759
EBELL SOCIETY (Highland Pk, L. A.)..715
EBELL SOCIETY (Oakland) .....641 to 645
EBELL SOCIETY (Santa Ana Val.).....742
ELSINORE WOMAN'S CLUB 760
EUREKA MONDAY CLUB 629
FALLBROOK SATURDAY AFT. CLUB....763
FORUM CLUB (S. F.) .....573 & 574
FOWLER IMPROVEMENT CLUB 631
FRANCISCA CLUB (S. F.) .....535 to 541
FRESNO PARLOR LECTURE CLUB .. 667
FRESNO WEDNESDAY CLUB 666
FRI. MORNING CLUB (L. A.).....685 to 695
FRIDAY AFT. CLUB (Ontario) 759
FULLERTON WOMAN'S CLUB 758
GALPIN SHAKESPEARE CLUB..703 to 704
GARDENA WED. PROGRESSIVE CLUB..737
GENERAL FEDERATION OF WOMAN'S CLUBS (OFFICERS) 529
GLENDALE TUESDAY AFT. CLUB.....733
GLENDORA WOMAN'S CLUB 748
GUSTINE WOMAN'S IMP. CLUB.....669
HANFORD WOMAN'S CLUB 665
HEMET WOMAN'S CLUB 757
HIGHLAND PARK EBELL (L.A.).....715
HIGHLAND WOMAN'S CLUB 763
HILL AND VALLEY CLUB (Hayward)....636
HOLLYWOOD WOMAN'S CLUB....719 to 721
HYPATIA CLUB (S. F.) 598
IRWINDALE MISCELLANY CLUB 737
KATE KENNEDY SCHOOL WOMEN'S..603
KERAMIC CLUB (Los Angeles) 698
KINGSLEY'S ART CLUB (Sacramento)....657
LADIES' MUSEUM ASS'N (Sacramento)..656
LA JOLLA WOMAN'S CLUB 761
LA MESA WOMAN'S CLUB 762
LAUREL HALL CLUB (S. F.) .....581 & 582
LINCOLN PARK STUDY CLUB 725
LOCAL COUNCIL OF WOMEN.....579
LODI WOMAN'S IMP. CLUB 662
LOMPOC ALPHA LITERARY CLUB.....762
LONG BEACH EBELL SOCIETY..730 to 732
LONG BEACH MUSIC STUDY CLUB 734
LONG BEACH WOMAN'S CITY CLUB....732
LOS ANGELES CLUBS .....685 to 727
LOS ANGELES EBELL SOCIETY..673 to 684
LYRIC CLUB (Los Angeles) 699
MADISON SOCIAL CLUB (Fresno).....665
MATINEE MUSICAL CLUB (L.A.).....702
MILL VALLEY OUTDOOR ART CLUB....608
MILLS CLUB (S. F.) 589
MODESTO SYLVAN IMP. CLUB 666
MODESTO WOMAN'S CLUB 663
MONDAY CLUB (Eureka) 629
MONDAY CLUB (Oxnard) 764
MONDAY AFT. CLUB (Covina).....744
MONDAY AFT. CLUB (Pasadena) 727
MONROVIA WOMAN'S CLUB.....728 to 729
MONTEREY CIVIC CLUB 624
MOTHERS' CLUB (San Diego) 761
MOUNTAIN VIEW CLUB (Santa Clara)..652
MT. VIEW SHAKESPEARE CLUB 672
NEW CENTURY CLUB (Napa) 628
NEW CENTURY CLUB (Oakland) 638
NEWMAN IMPROVEMENT CLUB 632
OAKLAND CLUB, THE .....639 & 640
OAKLAND (East) DENNISON CLUB.....635
OAKLAND EBELL SOCIETY .....641 to 645
OAKLAND NEW CENTURY CLUB.....638
OUTDOOR ART CLUB (Mill Valley) 608
OUTDOOR ART LEAGUE (San Jose) 622

TELEPHONES { FRANKLIN 7120
FRANKLIN 7121

ALBERT O. STEIN
FLOWER SHOP

1150 SUTTER STREET
BETWEEN LARKIN AND POLK

SAN FRANCISCO.

Seventy-three Reasons
Why Use
Frenchgloss

THE MARVELOUS PERFECT LAUNDRY-FINISHING ARTICLE. A wonderful labor saver and a great benefit when mixed thoroughly into ANY KIND OF STARCH.

FRENCHGLOSS gives the finest laundry finish, saves several times its cost on wear and tear of garment, besides its many other advantages.

Price 10 cents at grocers's or by mail—sample free.

By speaking a kind word about FRENCHGLOSS to your friends and neighbors will help us to spread the news of its wonderful merit.

Frenchgloss Mfg. Co., Inc.
San Francisco, California

With Large Stock of Hand-painted China
HAND-PAINTED CHINA TO ORDER

251 POST STREET
TAKE ELEVATOR

Telephone Garfield 2150 *SAN FRANCISCO*

Index to Women's Clubs

ONTARIO CURRENT EVENTS CLUB....756
ONTARIO FRIDAY AFT. CLUB....759
OXNARD MONDAY CLUB....764
PACIFIC BEACH READING CLUB....764
PACIFIC COAST WOMAN'S PRESS....597
PACIFIC GROVE CIVIC CLUB....623
PALO ALTO WOMAN'S CLUB....620
PAPYRUS CLUB (S. F.)....594
PARLOR LECTURE CLUB (Fresno)....667
PASADENA MONDAY AFT. CLUB....727
PASADENA GRAD. NURSES' CLUB....729
PASADENA SHAKESPEARE CLUB....722
PASADENA STUDY CLUB....721
PASADENA WASH'T'N H'TS CLUB....727
PATHFINDER CLUB (Compton)....661
PHILOMATH CLUB (S. F.)....601 & 602
PHILOMATHEAN CLUB (Stockton)....658
PLAYERS' CLUB (S. F.)....587 & 588
PLEASANTON WOMAN'S IMP. CLUB....635
POINSETTIA CLUB (Saticoy)....739
POMONA EBELL CLUB....749 to 750
POMONA WOMAN'S CLUB....746
RECIPROCITY CLUB (L.A.)....713
REDLANDS CONTEMPORARY CLUB....745
REDWOOD CITY WOMAN'S CLUB....619
RICHMOND CLUB (Richmond, Cal.)....632
RIVERSIDE WEDNESDAY MORNING....752
RIVERSIDE WOMAN'S CLUB....747 & 748
ROSECRANS STUDY CLUB (L. A.)....684
ROSEVILLE IMPROVEMENT CLUB....657
RUSKIN ART CLUB (L. A.)....700
SALVATION ARMY (S. F.)....602
SACRAMENTO KINGSLEY ART CLUB....657
SACRA'TO LADIES' MUSEUM ASSN....656
SACRAMENTO TUESDAY CLUB....653 to 656
SALINAS CIVIC CLUB....626
SAN DIEGO CLUB....766 to 768
SAN DIEGO MOTHERS' CLUB....761
SAN DIEGO WEDNESDAY CLUB....765
S. F. COLONY NEW ENG. WOMEN....580
SAN PEDRO WOMAN'S CLUB....718
SAN BERNARDINO WOMAN'S CLUB....671
SAN JOSE OUTDOOR ART LEAGUE....622
SAN JOSE WOMAN'S CLUB....621 & 622
SAN LEANDRO ALTA MIRA....634
SAN MATEO WOMAN'S CLUB....618
SANTA ANA VALLEY EBELL....742 to 744
SANTA ANA WOMAN'S CLUB....751
SANTA CRUZ SAT. AFT. CLUB....627
SANTA BARBARA WOMAN'S CLUB....750
SANTA MONICA BAY CLUB....735
SANTA PAULA CURRENTS....740
SANTA ROSA SAT. AFT. CLUB....615 & 616
SATURDAY AFT. CLUB (Banning)....738
SATURDAY AFT. CLUB (Downey)....738
SATURDAY AFT. CLUB (Fallbrook)....763
SATURDAY AFT. CLUB (Santa Cruz)....627
SAWTELLE WOMAN'S CLUB....714
SELMA WALNUT IMP. CLUB....670
SHAKESPEARE CLUB (Pasad'a) 722 to 725
SIERRA MADRE WOMAN'S CLUB....741
SOCIETY OF CALIFORNIA PIONEERS WOMAN'S AUXILIARY....595
SOROSIS CLUB (S. F.)....553 to 555
SOUTH PASADENA IMP. ASSN....726 & 727
SOUTH PASADENA LINCOLN PARK....725
SOUTHERN CAL. WOMAN'S PRESS....712
ST. CECELIA CLUB (L. A.)....707
ST. HELENA IMPROVEMENT CLUB....629
STOCKTON ALDINE READING CLUB....661
STOCKTON PHILOMATHEAN CLUB....658
STUDY CLUB (Pasadena)....721
SYLVAN IMP'T CLUB (Modesto)....666
TEA CLUB (Alameda)....645
THURSDAY AFT. CLUB (Tropico)....660
TOKALON CLUB (S. F.)....577 to 579
TOWN & COUNTRY CLUB....543 to 551
TOWN & GOWN CLUB (Bkl'y.)....646 & 647
TRAVEL CLUB (Los Angeles)....714
TROPICO THURS. AFT. CLUB....660
TUESDAY AFT. CLUB (Glendale)....733
TUESDAY AFT. CLUB (L. A.)....707
TUESDAY CLUB (Sacramento)....653 to 656
TURLOCK IMPROVEMENT CLUB....670
TWENTIETH CENTURY CLUB (Bkl'y)....648
UPLAND WOMAN'S CLUB....755
VALLEJO WOMAN'S IMP. CLUB....637
VENTURA WED. AFT. CLUB (Mound)....755
VITTORIA COLONNA CLUB (S. F.)....604
WALNUT IMP. CLUB (Selma)....670
WASHINGTON HTS. CLUB (Pasadena)....727
WASHINGTON TWP. COUNTRY CLUB....633
WEDNESDAY CLUB (Fresno)....666
WEDNESDAY CLUB (San Diego)....765
WEDNESDAY AFT. CLUB (Alhambra)....753
WEDNESDAY AFT. CLUB (Mound)....755
WED. MORNING CLUB (L. A.)....697 & 698
WED. MORNING CLUB (Riverside)....752

PHILIP RICE, M .D.

EYE, EAR NOSE AND THROAT

Office: 516 Sutter Street

Hours 1 to 5 p. m.

Tel. Garfield 303 San Francisco

DR. T. W. SHELDON

OSTEOPATHIC PHYSICIAN

Elkan Gunst Bldg., 323 Geary St.,
Cor. Powell San Francisco, Cal.

Office Hours: 9 to 12 A. M., 1 to 4 P. M.

All Treatments by Appointment

Telephone Douglas 4300

385 TAYLOR STREET

PHONE FRANKLIN 531

Index to Women's Clubs

WEDNESDAY AFT. CLUB (Alameda).....651
WEDNESDAY LIT'Y CLUB (Selma) 637
WEDNESDAY PROG. CLUB (Gardena)....537
WHITTIER WOMAN'S CLUB 739
WIMODAUSIS CLUB (S. F.) 582
WOMAN'S AUXILIARY TO RAILWAY MAIL SERVICE (Los Angeles) 718
WOMAN'S AUXILIARY OF THE SOCIETY OF CAL. PIONEERS 595
WOMAN'S CLUB (Azusa) 754
WOMAN'S CLUB (Bakersfield) 630
WOMAN'S CLUB (Brawley) 757
WOMAN'S CLUB (Burlingame) 617
WOMAN'S CLUB (Coalinga).....664
WOMAN'S CLUB (Colton) 760
WOMAN'S CLUB (Corte Madera).....616
WOMAN'S CLUB (Cucamonga) 755
WOMAN'S CLUB (East Whittier).....740
WOMAN'S CLUB (Elsinore) 760
WOMAN'S CLUB (Fullerton) 758
WOMAN'S CLUB (Gustine) 669
WOMAN'S CLUB (Glendora) 748
WOMAN'S CLUB (Hanford) 665
WOMAN'S CLUB (Hemet) 757
WOMAN'S CLUB (Highland) 763
WOMAN'S CLUB (Hollywood).....719 to 721
WOMAN'S CLUB (La Jolla) 761
WOMAN'S CLUB (La Mesa) 762
WOMAN'S CLUB (Modesto).....663 & 664
WOMAN'S CLUB (Monrovia) .....728 & 729
WOMAN'S CLUB (Mountain View) 652
WOMAN'S CLUB (Palo Alto) 620
WOMAN'S CLUB (Pomona) 746
WOMAN'S CLUB (Redwood City) 619
WOMAN'S CLUB (Riverside) .....747 & 748
WOMAN'S CLUB (San Bernardino) 671
WOMAN'S CLUB (San Diego).....766 to 768
WOMAN'S CLUB (San Jose) 621
WOMAN'S CLUB (San Mateo) 618
WOMAN'S CLUB (San Pedro) 718
WOMAN'S CLUB (Santa Ana) 751
WOMAN'S CLUB (Santa Barbara) 750
WOMAN'S CLUB (Santa Monica Bay).....735
WOMAN'S CLUB (Sawtelle) 714
WOMAN'S CLUB (Sierra Madre) 741
WOMAN'S CLUB (Watsonville) 625
WOMAN'S CLUB (Whittier) 739
WOMAN'S CITY CLUB (Long Beach)....732
WOMAN'S CIVIC CLUB (Pacific Grove)..623
WOMAN'S IMP. CLUB (Calexico) 758
WOMAN'S IMP CLUB (Corona) 768
WOMAN'S IMP. CLUB (E. Whittier).....740
WOMAN'S IMP'T CLUB (Lodi) 662
WOMAN'S IMP'T CLUB (Newman) 632
WOMAN'S IMP'T CLUB (Pleasanton) 635
WOMAN'S IMP'T CLUB (Roseville) 657
WOMAN'S IMP'T CLUB (St. Helena).....629
WOMAN'S IMP'T CLUB (Turlock) 670
WOMAN'S IMP'T CLUB (Vallejo) 637
WOMAN'S IMP. ASS'N. (S. Pasadena).....726
WOMAN'S LITERARY CLUB (Upland)....755
WOMAN'S PRESS ASSN, P. C. (S.F.).....597
WOMAN'S PRESS CLUB (South'n Cal.)..712
WOMAN'S MUSIC STUDY CLUB (Long Beach) 734
YOUNG WOMEN'S C. ASS'N. 152

"Our Ceramic Shop"

BELLA DORLAND JENKINS BELLE GRAY LINZEE

486 Sutter at Powell
San Francisco, Cal.

LESSONS IN CHINA PAINTING
Special 1915 Souvenirs

Hand-painted China
Kodak Work

Decorated China
Engagement Cups
Wedding Gifts

Card Prizes
Oriental Novelties
Expert Firing

Artists' Supplies
White China
Artistic Postals

REVELATION KILNS CHINA FIRED DAILY

Telephone Kearny 2197

SAVE THE LABELS

AND PROCURE

FREE

Beautiful Pennant and Rogers Guaranteed Silverware

WRITE FOR PENNANT LIST

FRESH AND PURE

IN SANITARY TINS

For Sale by All Grocers

Just the thing for that Unexpected Guest
or that hurried Noonday Luncheon

HEAT—THEN SERVE

IXL PRODUCTS

ARE MANUFACTURED UNDER U. S. GOVERNMENT SUPERVISION

Workman Packing Company

SAN FRANCISCO

SPECIAL NOTE—Visit Our Booth, Food Products Department, Panama-Pacific International Exposition

Thos. E. Kent

SHIRT MAKER

Importer, English, Scotch
and French Shirtings
INDIVIDUAL DESIGNS

Baldwin Building
25 Kearny Street, San Francisco
PHONE KEARNY 3714

618 Oak Street, Oakland
PHONE OAKLAND 6893

37 & 39 WEST 57TH STREET NEW YORK,

UVADA DOES IT

CLEANS WHITE

GLOVES, SHOES FELT HATS

And All Articles Made of White or Light Colored Leather, Canvas, Felt or Any Other Material that Cannot be Cleansed Without Injury by Washing.

QUICK—CONVENIENT—THOROUGH

AT ALL DRUG STORES

Johnson-Locke Mercantile Co.

Exclusive Distributors SAN FRANCISCO

Would you offer to a guest or patron a second-hand toothpick or a partly smoked cigar? No? Then be consistent and do away with that drinking glass that everybody is using. LILY CUPS—those dainty, one-piece individuals—are inexpensive, yet their very presence indicates the management's thoughtfulness for employe and customer or patron.

The Lily Drinking Cup

"Pasteless, Tasteless, Pure as Its Name"

THE SALES AGENCY CO.

210 California Street SAN FRANCISCO

ALLEN, ERNEST PAUL 481
ARRILLAGA, Mrs. AMELIA de....412
ARRILLAGA, VINCENT de 410
ARTIGUES, ACHILLE L. 411
ATHANS, Miss EURYDICE MARIE....492
AVEDANO, SIGNOR F. 436
BERKELEY SCHOOL OF MUSIC....407
BEST, Mme. STELLA SPRAGUE....437
BRADLEY, MARGARET 408
BOGART, ARTHUR 441
CAL. CONSERVATORY MUSIC 451
CARRINGTON-LEWYS, Mme. 494
CLARK, Mrs. FREDERICK....468
CLEMENT, Miss ADA 494
COFFIN, Mrs. LILLIAN HARRIS....452
CONRADI, ARTHUR 445
COPLIN, LUELLA WAGOR 473
de LARA, M. S. 411
ERKELY, Mme. SIDONIA E....484
FILE, BLANCHE 407
FREULER, Miss CLARA (Soprano)....472
GALLET, JAMES R. 485
GENSS, HERMAN 443
GIFFEN, FRANK CARROLL 446
GOUGH, WALTER L. 430
GOLDEN GATE QUARTETTE....462
GOLD, JULIUS 460
GREGORY, ADOLF 477
HADLEY, MUSIC STUDIO....458
HOFMANN, WILLIAM F. 476
HILDESLEY, C. PATRICK 474
HUTCHINGS, EDWIN 412
JENKINS, Miss CORA W....429
JONES, MYNARD SHERMAN 467
KEECH, ALVIN DANGLADA ....Opp. 33
KEECH, KELVIN KIRKWOOD ....Opp. 33
KELSEY, LEONICE H. 458
KRAKE, FOSTER 406
KRUGER, GEORG 435
LEWYS, EMLYN 494
LEWYS, Mme. CARRINGTON 494
LITTLE, CAROLINE HALSTED 465
LUCAS, ETHEL ENDORA 472
LUNDEGAARD, Miss LAURA 442
LUNDINE CAROLUS 477
MARKS, Mme. ISABELLE 439
MEYER, FRANZ 486
MICHELENA, FERDINANDO 410
MOORE, BENJAMIN S. 461
MOORE, JESSIE DEAN (Berkeley)....480
NIELSEN, ALBERT W. 475
NOBLE, Miss JOY 438
ORMAY, GYULA 475
PEOPLE'S PHILHARMONIC ORCHESTRA ASSOCIATION, The 452
PERLET, HERMAN (Vocal Studio)....453
PERRY, HENRY L. (Bass)....463
PETTIS, ASHLEY 494
POULTER, Mrs. CHAS. 470
PRICE, MARIE PARTRIDGE 483
RACKLE, KARL E. 412
RAITH, JOHANNES C. 459
RAMSEY, C. WALLACE....440
REED, BIRDIE MAE 471
RILEY, HERBERT 455
RITTIGSTEIN, Miss EVA 438
SABIN, WALLACE A. 433
SALZ, HENRI E. 486
S. F. ORCHESTRA ASS'N PEOPLE'S 452
SANTISTEBAN, G. C. 411
SAWVELL, CARL 450
SCHILLER, FREDERICK G. 444
SEIGER, RUDOLPH 485
STAFFORD, WALTER DEXTER 411
STEINBACH, Mrs. WILLIAM 454
STEINDORFF, PAUL 449
STEWART, ALEXANDER ....466 & 467
TAYLOR, JESSIE WILSON 413
TELLER, Mrs. JOHN de P. 462
THOMAS, E. STANDARD 447
TURNER, MILDRED 464
VON MEYERINCK, BARONESS W....454
WALDRON, Mme. CECILIA 482
WARFIELD, OLIVIA E. 483
WEISS, ARTHUR (Cellist) 434
WHITE, RAYMOND L. 412
WISMER, HOTHER 494
WRIGHT, JOSEPH 448
WRIGHT, DEXTER M. 457

PRIVATE EDUCATIONAL INSTITUTIONS

A TO ZED SCHOOL (Berkeley)....493
ARRILLAGA, MUSIC COLLEGE....409 to 412
BARRETT, Miss M. G....495
BELMONT SCHOOL 416
BERKELEY SCHOOL OF MUSIC....407
BERLITZ SCHOOL OF LANGUAGES....427
BREINING, H. B. (School Opera)....495
BUTLER-NELKE DRAMATIC ACADEMY 432
CAL. CONSERVATORY MUSIC 451
CAL. SCHOOL ARTS & CRAFTS....422
CARPENTER, Mrs ELLA M....424
CASTILLEJA SCHOOL (Palo Alto) 493
CHASE, Miss (Private Teacher) 458
COLLEGE OF NOTRE DAME 415
COTTON, ETHEL, STUDIO OF EXPRESSION, The 423
CROSBY, ARTHUR (San Rafael) 419
CUSACK, ANITA (Teacher of Dancing)..487
DOMINICAN COLLEGE (San Rafael)....420
EDUCATIONAL INSTITUTIONS ....407 to 496
ESPINA, (Teacher of Penmanship) 495
GALENO, OSCAR (Spanish School)....425
GILES, Miss (Specialist on Teaching)....493
HEAD'S, Miss, SCHOOL FOR GIRLS....417
HEALD'S BUSINESS COLLEGE (S. F.)....426
HEALD'S BUSINESS COLLEGE (Oakland)....Bet. 128 & 129
HILES' WATCHMAKING SCHOOL....495
HINMAN, FANNIE (School of Dancing)....430
HITCHCOCK MILITARY ACADEMY....428
JENKINS SCHOOL OF MUSIC, The....429
KEECH STUDIO, The ....Opp. 33
KOCH, Miss DOROTHEA E....478 & 479
LYCEUM SCHOOL, The 490
MANZANITA HALL (Palo Alto) 493
MIECZKOWSKI-WAHR RUSSIAN DANCING SCHOOL 488
MILLS COLLEGE 415
MT. TAMALPAIS MILITARY ACADEMY..419
PRESENTATION ACADEMY (Berkeley) 421
PUCKETT'S COLLEGE OF DANCING....489
QUEVILLON, Madame (French Lessons)..430
RANDOLPH SCHOOL, The 493
RAYMOND COACHING SCHOOL....493
RUSSIAN DANCING SCHOOL 488
S. F. UNIVERSITY SCHOOL....418
SOUTHERN'S SCHOOL OF ACTING....496
ST. JOSEPH'S PRESENTATION ACADEMY 421
ST. ROSE SCHOOL OF MUSIC 422
TOBIN, The GRACE A. (Private School)..428
UNIVERSITY OF SANTA CLARA....422
UNIVERSITY SCHOOL FOR BOYS....418
VESTOFF, VERONINE, SCHOOL....431
WHITE, Miss MARION B. 495
WILKINS, Mrs. KATE M....428
WRIGHT, ANITA PETERS 456
WYATT, IDA & ISABEL 424
YOUNG MEN'S CHRISTIAN ASS'N....495

MISS LORD, Accompanist

Pupil of Sir Charles Hallé

Wide professional experience. Available for private practice with voice or instrument. Difficult compositions at sight. Tone, tempo, expression.
Please write for appointment:

1940a Buchanan Street, San Francisco

There is a Time in the Life All of Us when Science is Needed to Help Nature

Turkish, Russian, Medicated Baths, Massage, Expert Chiropodist, Department of Scalp Treatment, Facial Massage, Electricity, Vibration, Scientific Manipulations, X-Ray, Ozone, Adjustments, Department of Hair Dressing, Manicuring.

Departments for Ladies and Gentlemen
Most Modern Sanitary Rest Rooms
Day and Night

UNDER THE PERSONAL SUPERVISION OF

GEORGE D. GILLESPIE, D. C.

Professor and Instructor in the American College of Drugless Physicians and in Physical Culture

Nos. 1-23 Alma Hotel Building, 335 Stockton Street, near Sutter

NEXT DOOR TO HOTEL PLAZA

PHONE GARFIELD 2120

Phone Douglas 5370

M. E. Gallagher

Fancy Street and Evening Gowns

Wedding Trousseaux

166 Geary Street 95-97 Whittell Building San Francisco, Cal

CALIFORNA MILL CO.

Planing Mills, Manufacturers, House Movers, Box Rollers and Flag Poles.
Ship Work a Specialty.

Office and Mills: 645 FOURTH STREET, near Fourth

SAN FRANCISCO

Telephone Kearny 1417

Clubs and Societies

ANNANDALE COUNTRY CLUB (Pasadena) ..... 213 to 214
ARGONAUT CLUB (San Francisco) ..... 293 to 294
ATHENIAN CLUB (Oakland) ..... 299 to 302
BAKERSFIELD CLUB (Bakersfield) ..... 308 to 309
BERESFORD COUNTRY CLUB (Beresford, San Mateo) ..... 291 to 293
BOHEMIAN CLUB (San Francisco) ..... 241 to 249
BURLINGAME COUNTRY CLUB (Burlingame) ..... 235 to 237
CALIFORNIA CLUB (Los Angeles) ..... 193 to 198
CLAREMONT COUNTRY CLUB (Oakland) ..... 250 to 253
CONCORDIA, THE (San Francisco) ..... 296 to 297
DEL MONTE COUNTRY CLUB (Hotel Del Monte) 258
INDIAN HILL GOLF CLUB (Claremont, Los Angeles) 224
JONATHAN CLUB (Los Angeles) ..... 199 to 204
LOS ANGELES COUNTRY CLUB (Los Angeles) 221
MARIN GOLF AND COUNTRY CLUB (San Rafael) ..... 261 to 262
MEDWICK COUNTRY CLUB (Ramona Acres, Los Angeles) 164
MENLO COUNTRY CLUB (Woodside Road, Redwood) 230
NILE CLUB (Oakland) ..... 303 to 305
PACIFIC-UNION CLUB (San Francisco) ..... 225 to 229
POINT LOMA GOLF CLUB (San Diego) ..... 218 to 221
PRESIDIO GOLF CLUB (San Francisco) ..... 259 to 260
PRESS CLUB OF SAN FRANCISCO (San Francisco) ..... 265 to 271
REDLANDS COUNTRY CLUB (Redlands) ..... 223 to 224
SACRAMENTO COUNTRY CLUB 258
SAN FRANCISCO COMMERCIAL CLUB (San Francisco) ..... 273 to 282
SAN FRANCISCO GOLF AND COUNTRY CLUB (S. F.) ..... 254 to 257
SAN GABRIEL VALLEY COUNTRY CLUB (Can Gabriel) ..... 215 to 217
SANTA BARBARA COUNTRY CLUB (Santa Barbara) 165
SIERRA MADRE CLUB (Los Angeles) ..... 209 to 212
SUNNYSIDE COUNTRY CLUB (Fresno) 222
SEQUOYAH COUNTRY CLUB (Oakland) ..... 257 to 258
"THE FAMILY" (San Francisco) ..... 238 to 240
SOUTHERN CLUB, THE (San Francisco) ..... 263 to 264
SUTTER CLUB (Sacramento) ..... 306 to 307
UNION LEAGUE CLUB (San Francisco) ..... 283 to 289
UNIVERSITY CLUB (San Francisco) ..... 231 to 234
UNIVERSITY CLUB (Los Angeles) ..... 205 to 208
VICTORIA CLUB (Riverside) 192

1915—1,000,000 **Home Industry** **San Francisco**

E.O.SCHRAUBSTADTER ESTABLISHED 1864 E.A.GROEZINGER

A.FINKE'S WIDOW

HIGH - GRADE SPARKLING WINES

809 MONTGOMERY STREET. SAN FRANCISCO, CAL.

TELEPHONES: KEARNY 709 HOME C 3322

California's Best Production

California Market

Established 1867

THE FINEST AND MOST COMPLETELY APPOINTED MARKET IN THE WORLD

Dealers in Highest Quality of MEATS, POULTRY, GAME FISH, OYSTERS, FRUITS, VEGETABLES, DAIRY PRODUCE, DELICATESSEN, FRENCH PASTRY. PLANTS AND CUT FLOWERS.

No expense has been spared that would conduce to the comfort and convenience of marketing only first-class goods furnished at reasonable prices.

C.A.L.I.F.O.R.N.I.A M.A.R.K.E.T

Pine Street to California Street

Telephone Douglas 1924 **GEO. H. BROWN, Supt.** Bet. Montgomery and Kearny

P. J. MARTINA, Manager Phone Douglas 4788

Pearl Oyster House

AND GRILL ROOM

CRABS, SHRIMPS, OYSTERS

FAMILIES AND BANQUETS SUPPLIED

OYSTERS Wholesale and Retail **NEW YORK SCALLOPS**

Prompt Attention Given to Hotels, Restaurants Clubs and Families

TABLES RESERVED BY PHONE

1 to 12 California Market

PINE STREET ENTRANCE **SAN FRANCISCO, CAL.**

CHAS. L. GOETTING & SONS

CALIFORNIA MARKET

Handle only highest grade of Fruits and Vegetables at reasonable prices

Phone Douglas 3761 **San Francisco, Cal.**

Phones: West 5990 and West 518.

OUR SPECIALTIES: Fresh Creamery Butter and Ranch Eggs Received Daily The Choicest Olive Oil in the Market, El Toro Brand; a Pure California Olive Oil. J. H. TIETJEN CO., Sole Agents.

We Bake the Finest Home-Made Cakes of Any Bakery on the Coast.

PANAMA-PACIFIC INTERNATIONAL EXPOSITION

OFFICIALS OF EXPOSITION

The entire administrative work of the Exposition is vested in the president and the board of thirty directors. All these serve without compensation.

President.....Charles C. Moore

VICE-PRESIDENTS

Wm. H. Crocker, R. B. Hale, I. W. Hellman, Jr., M. H. de Young, Leon Sloss, James Rolph, Jr.

Secretary.....Rudolph J. Taussig

Treasurer.....A. W. Foster

BOARD OF DIRECTORS

JOHN BARNESON, Alaska Commercial Bldg., 310 Sansome (Sutter 940) .....Director
M. J. BRANDENSTEIN, 126 Mission (Sutter 2672) .....Director
JOHN A. BRITTON, 445 Sutter (Sutter 140) .....Director
FRANK L. BROWN, Crocker Bldg. (Douglas 4222) .....Director
GEORGE T. CAMERON, Crocker Bldg. (Douglas 800) .....Director
PHILIP T. CLAY, Sutter and Kearny (Sutter 6000) .....Director
WILLIAM H. CROCKER, Crocker National Bank (Kearny 7) .....First Vice-President
ROBERT A. CROTHERS, The Bulletin, 767 Market (Kearny 340) .....Director
M. H. de YOUNG, The Chronicle, Kearny and Market (Kearny 1041) .....Fourth Vice-President
ALFRED I. ESBERG, California and Front (Kearny 3830) .....Director
CHARLES S. FEE, Southern Pacific Co., Flood Bldg. (Sutter 6300) .....Director
HENRY F. FORTMANN, Alaska Packers' Assn., Wells Fargo Bldg. (Kearny 91). .....Director
ARTHUR W. FOSTER, Flood Bldg. (Kearny 1100) .....Treasurer
REUBEN B. HALE, Hale Bros., 5th and Market (Sutter 5600) .....Second Vice-President
I. W. HELLMAN, Jr., Union Trust Co., Mkt. & Grant Av. (Kearny 11)....Third Vice-President
FRED S. HOGUE, 1245 Jones .....Director
HOMER S. KING, Bank of California, Cal. & Sansome (Sutter 3131).....Director
CURTIS H. LINDLEY, Mills Bldg. (Sutter 1116) .....Director
P. H. McCARTHY, Merch. National Bank Building, 625 Market (Douglas 2140).....Director
JAMES McNAB, 38 Davis (Douglas 2131) .....Director
CHARLES C. MOORE, 40 First (Kearny 1930) .....President
THORNWELL MULLALLY, United R. R., 58 Sutter (Sutter 3200) .....Director
JAMES ROLPH, Jr., Mayor, City Hall, 1231 Market (Market 164) .....Sixth Vice-President
A. W. SCOTT, Jr., 40 California (Douglas 5150) .....Director
HENRY T. SCOTT, Shreve Bldg. (Garfield 12000) .....Director
LEON SLOSS, Alaska Commercial Bldg., 310 Sansome (Sutter 5000).....Fifth Vice-President
CHARLES S. STANTON, The Examiner, 3d and Market (Sutter 2424) .....Director
RUDOLPH J. TAUSIG, 200 Mission, cor. Main (Sutter 50) .....Secretary
JOSEPH S. TOBIN, Hibernia Savings & Loan Society (Market 871) .....Director
DENT H. ROBERT, The Examiner, 3d and Market (Sutter 2424) .....Director

EXECUTIVE STAFF

The entire executive work of the Exposition is entrusted to the president, the director-in-chief and the directors of the four divisions, as follows:

Director-in-Chief.....Dr. Frederick J. V. Skiff
Director Division of Exhibits.....Capt. Asher Carter Baker
Director Division of Works.....Harris D. H. Connick
Director Division of Exploitation.....George Hough Perry
Director Division of Concession and Admissions.....Frank Burt

Panama-Pacific International Exposition

SETTING FORTH THE WORLD'S PROGRESS IN ART, MUSIC, POETRY, RELIGION, PHILOSOPHY, SCIENCE, HISTORY, EDUCATION, AGRICULTURE, MINERALOGY, MECHANISM, COMMERCE AND TRANSPORTATION.

THE SITE

The site of the Panama-Pacific International Exposition at Harbor View lies within the city limits of San Francisco as a crescent upon the shores of San Francisco Bay, just inside the Golden Gate. No more picturesque location, nor one more appropriate to the celebration of a great maritime event, could be imagined. On the south, east and west the grounds are encircled by towering hills of varying contours rising successively from 250 to 900 feet above sea level, as the enfolding walls of a vast amphitheater. Upon the north the site opens out upon the superb harbor of San Francisco. The panorama suggests the Bay of Naples in the neighborhood of Sorrento. In the harbor before the site lies Alcatraz Island, the location of a military prison, whose white walls are reflected in the waters of the bay. Beyond are the hills of the north shore of the harbor rising into the thousands of feet.

THE EXHIBIT PALACES

Flanking the central group upon the east is the great Palace of Machinery, the impressive architecture of which recalls the baths of the Emperor Hadrian. The architecture is essentially Roman and the decoration while classic in form is suggestive of modern machinery and invention. The principal architectural features of the palace are three central longitudinal naves, 75 feet wide and 101 feet high, with a sceondary aisle on either side 70 feet wide and 41 feet high. The palace was constructed at an expenditure of $659,665.

THREE HUGE GROUPS OF BUILDINGS

The Exposition grounds comprise 635 acres and extend along the shores of San Francisco Bay from Fort Point, which marks the south boundary of the Golden Gate, easterly for a distance of almost two miles. A narrow strip of sixty-five acres extends still further to the east but is separated from the harbor by the Fort Mason military post. The greatest width of the grounds is more than one-half mile. The Exposition buildings are set in three groups. In the center of the site is the group of twelve main exhibit palaces, five of which face north upon the harbor for almost one mile. On the east the concessions, or amusement district, occupies sixty-five acres; and on the west and nearest the Golden Gate are the great pavilions of foreign nations, the buildings of the State, parade grounds, live stock pavilions, life-saving station, race track, etc.

THE WONDERFUL COURTS

The Court of the Universe is capable of seating seven thousand persons in its central sunken gardens. Its principal features are the two great arches—the Arch of the Rising Sun and the Arch of the Setting Sun. The former is surmounted by an Oriental group symbolical of the Far East, while the latter bears an immense group entitled "The Nations of the West." In this are shown the pioneers of all races who have settled the western part of the American continents from Alaska to the southern extremity of South America.

The dimensions of the court are 500 by 900 feet and it resembles somewhat in shape the great plaza approaching St. Peter's at Rome. On the south the court is dominated by a great tower gateway, the lofty Tower of Jewels, 435 feet in height, surmounted by an enormous globe, typifying the world. The shaft is pyramidal in shape and richly sculptured and rises in lofty terraces from a base 125 feet square, through which a vaulted archway 125 feet in height, has been cut. The general details of the court are of the Italian Renaissance with a suggestion of the Byzantine influence, while the idea of the east and west arches was inspired by the triumphal arches of Imperial Rome.

THE COURT OF PALMS

Designed by George W. Kelham of San Francisco. This is one of the two minor courts of the Exposition. Its entrance is from the great South Garden, between two towers, each rising to a height of 200 feet and favoring in architecture the period of the Italian Renaissance. This court will contain a showing of rare and beautiful palms.

THE COURT OF ABUNDANCE

The Court of Abundance or great east court is rich with Oriental suggestions. Spectacular to the extreme the details and general ensemble of the court will hold the visitor spellbound with admiration at the daring of the conception and the masterly manner of execution.

The earth, from the creation to the ultimate, is the theme which the architect ambitiously selected for the court and which he has worked out in detail.

In the center is a still pool of dark water from which rise mysteriously bubbles of inflammable gas which ignite upon exposure to the air. Great jets of steam under high pressure play over the surface of the pool and are forced from various openings in the side of the court, causing a misty haze to hang like fog banks over the interspace between the palaces. The walls of the court have been treated with giant columns and a tower rises at its north end.

THE COURT OF THE FOUR SEASONS

The Court of the Four Seasons parallels the Court of the Universe upon the west. The theme of this court is the wealth which nature has lavished upon the pioneer who has ever pushed forward to the West. The statuary in the court is particularly notable and it is believed that Hadrian's Villa was the source of its inspiration.

In this court, as in all others, through the use of the imitation tranvertine marble the suggestion of plaster and stucco is eliminated and the impression given of a dream city of palaces constructed of rare marble, soft in tint and tone and of enduring construction.

Notes of contrast to the beautiful soft tones of the marble are gained by the integral castings of columns in replica of Red Sienna or Numidian marble, or a Verde antique in bronze or gold, but even in these the stratified texture of the original surfaces is reproduced and the general treatment adhered to. For the decorations of the walls all the figures are made of the same material, which is unprecedented in exposition construction and designing.

The composition of the Palace of Horticulture is Saracenic and is similar in relation to the arrangement of its domes and minarets to the famous Mosque of Sultan Ahmed I at Constantinople. In detail and ornamentation the suggestion is of the eighteenth century French Ranaissance and the wooden trellis work is derived from the architecture of the Louis XIV period of France. The immense dome, 152 feet in diameter, is composed almost entirely of glass and the walls and roof are constructed primarily of glass. The cost of the palace was $341,000.

The beautiful Palace of Fine Arts, built of steel and concrete, is curved in plan with its east and west elevations forming parallel arcs and it is 1,100 feet long. It is situated about 400 feet from the west wall of the main group and the wings half encompass an immense pool of still water which will reflect its architectural features. Its cost was $580,000.

staged, has the usual theater arrangement of a foyer in front and the stage behind

The Festival Hall, in which many of the principal theatrical features will be a circular auditorium. The acoustic properties of the auditorium have received special attention. The architect has conceived his plan of the building from a study of the Theater des Beaux Arts type of French architecture and has handled it in an exceptionally successful manner.

DIMENSIONS OF THE CENTRAL GROUP

The Palace of Varied Industries is 414 feet wide by 541 feet long, with a floor area of 219,000 square feet. The average height is 67 feet and the cost $312,691.

The Palace of Education is 394x526 feet, the area is 205,100 square feet and the cost $425,610.

The Palace of Mines and Metallurgy is 451x579 feet, a floor area of 252,000 square feet and cost $359,445.

The Palace of Transportation is 579x614 feet, area of floor 314,000 square feet and cost $425,610.

The Palace of Food Products is 424x579 feet, floor area 328,290 square feet and cost $342,550.

The Palace of Manufactures is 475x552 feet, floor space 234,000 square feet and cost $341,069.

The Palace of Liberal Arts is 475x585 feet, floor area 251,000 square feet and cost $344,180.

The Palace of Agriculture is 579x639 feet, floor area 328,633 square feet and cost $425,610.

"TOWER OF JEWELS" OR MAIN TOWER

Designed by Messrs. Carrere and Hastings of New York. This tower rises to a height of 433 feet, and, from an architectural standpoint, is the dominating feature of the Exposition. This is the center of a brilliant night illumination, the outline of the tower being defined by over 100,000 hand-cut glass "jewels," or prisms, hung tremulously, the least atmospheric disturbance causing them to flash and change and scintillate in a thousand different tints and colors.

EXPOSITION ARCHITECTURE

The superb site of the Exposition upon the shores of San Francisco harbor proved an inspiration to the celebrated architects to whom was entrusted the Exposition design. When the architectural commission met it found itself confronted with a new problem. In the case of the world's exposition at Chicago and St. Louis the sites selected were plains with little or no rising land in the neighborhood. But at San Francisco there were strong contrasts, great heights and distances. To the north was the harbor with its shipping, great islands, and lofty mountains beyond. To the south, east and west the hills of San Francisco rose in terraces as the walls of an amphitheater. With such a setting the Exposition must be planned for contrast, the architects felt. Daring and originality were called for in the architectural scheme. And so the buildings were designed in great groups to produce from afar a single supreme architectural effect. The result strikes a new note in the architecture of expositions. While the design as a whole represents the collaborative work of many famous architects, yet each of the courts selected and set apart, was designed by a separate architect or group of architects. The plan affords the widest individual freedom and no clash with the architecture in its entirety.

In the Exposition, taken as a whole, there is a touch of the mysticism of the Orient; the realism characteristic of the Hellenic period; the beauty of the old Spanish architecture; the luxuriousness and abandon of the Italian and the massive solidity of the Gothic.

Unlike other expositions, the architects of the Panama-Pacific were not commissioned to prepare complete building plans. Each was asked to design the walls and courts and general exteriors, while within the facade lines the buildings have been designed by the Exposition engineers.

The main exhibit palaces are set back at a distance of some 350 feet from the water's edge, giving space for a marine promenade or esplanade which will be the chief point of vantage for those viewing a series of maritime spectacles which will be held during the Exposition. The esplanade will be among the show spots of the Exposition and has been elaborately landscaped. Myrtle, cypress, eucalyptus and great beds of hardy flowers contrast with the imposing facades and lofty colonnades of the great palaces. Eight of the palaces of the center group are set in a rectangle, four facing the harbor on the north and four facing the hills of the city. The walls of the eight buildings are interconnected, forming a great outside wall unbroken save by a series of stupendous archways and entrances giving access to the courts between the buildings. The buildings in this group comprise the palaces of Education, Varied Industries, Manufactures, Mines and Metallurgy, Liberal Arts, Transportation, Agriculture and Food Products.

The north and south outside walls of the central group of eight exhibit palaces have a liberal treatment of the Plateresque, which is so called because of its likeness to the work of silversmiths. The east and west walls of the main group are after the Italian Renaissance. The total length of this superb group east and west is 2,756 feet and its total length north and south is 1,235 feet.

From afar this group presents the effect of almost a single palace, a giant Oriental city with its flashing domes and glimpses of brilliant, riotous colors, but nearer it is found to be divided from north to south by three great courts and their approaches—the Court of the Universe, designed by Messrs. McKim, Mead and White, in its center; the east court, the Court of Abundance, designed by Mr. Louis C. Mullgardt, dividing the group upon the east, and the great west court, the Court of the Four Seasons, of which Mr. Henry Bacon is the architect, dividing it upon the west. Like the courts of the palaces of the Orient, these courts reveal the richest treasures of the Exposition architecture, harmony and color. Flanking the walled city on the east is the Palace of Machinery, 367x967 feet, and the largest single structure at the Exposition. The Palace of Fine Arts, classical in the simplicity of its architecture, that of the Italian Renaissance, flanks the walled city upon the west and nearest the Golden Gate.

AN EXPOSITION OF COLOR

As seen from the hills of San Francisco the Exposition presents a great parti colored area perhaps best described as resembling a giant Persian rug of soft, melting tones. The roofs of the palaces are a reddish pink, the color of Spanish tile; the domes are green, and gold and blue are set within the recesses of the towers. The general color plan is a faint ivory, the color of travertine stone.

It was a new field, this painting an entire city with the colors of the rainbow. Expositions of the past has been "White Cities" with the exception of slight uses of color in the last two, but the directors of the Panama-Pacific International Exposition wanted a "Rainbow City" whose colors would provide a splendid feature.

The masterpiece that already smiles its promise from the frame of hills and flashing tossing waters of San Francisco Bay is a poem of color that makes words of description seem dumb and meaningless. What it will be when every dome, colonnade and garden spot joins the polychromatic harmony overleaps the bounds of imagination.

THE EXPOSITION AUDITORIUM

Designed by Messrs. John Galen Howard, Frederick H. Meyer and John Reid, Jr. The Exposition Auditorium is a building of four-story construction of steel and stone, and will grace the Civic Center of San Francisco. It will be a lasting and beautiful monument to the Panama-Pacific International Exposition. The Exposition management paid over one million dollars for its erection and the City and County of San Francisco paid nearly a million dollars for the site. The main auditorium of this building will accommodate 12,000 persons.

CENTRAL GROUP PALACES

It is not possible to name any one person as the designer of the following eight palaces comprising the central group. They are composite in design, each facade partaking of the particular style of architecture dominating the court on which it fronts:

THE COURT OF ABUNDANCE

Designed by Louis C. Mullgardt. This is the east central court of the Exposition and in design shows the Oriental phase of the Spanish-Moorish type. This court is dedicated to music, dancing, acting and pageantry.

THE COURT OF FLOWERS

Designed by George W. Kelham of San Francisco. This is the second of the minor courts, also having its entrance from the great South Garden, between two Italian towers, almost the exact duplicate of those at the entrance to the Court of Palms. While being the smallest of the Exposition courts, it is, nevertheless, as beautiful as the others, and, as the name denotes, is a paradise of vari-colored flowers.

THE COURT OF THE FOUR SEASONS

Designed by Henry Bacon of New York. This is the west central court and one of the most beautiful sections of the Exposition. It is said that Hadrian's Villa, one of the historic Roman palaces, is the inspiration for this court. It is surrounded by a beautiful colonnade, in each of the four corners of which are niches containing statuary representing the four seasons.

THE COURT OF THE UNIVERSE

Designed by Messrs. McKim, Mead and White of New York. This is the great central court, or court of honor, of the Exposition, and in design and decoration it is made to represent the meeting place of the hemispheres. It is 700 feet long and 900 feet wide, and contains a sunken garden in the center. At the northern end, between the Palaces of Agriculture and Transportation, is a great pool of water, embellished with statuary and fountains.

FESTIVAL HALL

Designed by Robert Farquhar of Los Angeles. This will be the scene of many of the great festivals and choral competitions entered into by the various singing organizations of the world. Festival Hall is built in the French theater style of architecture, with one large dome and various minor domes and minarets, profusely decorated with statuary. The main hall contains seats for about 3000 persons, and here is placed a huge pipe organ, which is seventh in size in the world.

LIVESTOCK EXHIBIT

In keeping with the general plan of the Exposition the Department of Livestock will be presented in a better manner than has heretofore characterized such exhibitions. Competition for the $175,000 in prize money appropriated by the Exposition, and for the supplemental premiums offered by the breeders' associations, will take place in the months of October and November. In addition to this, there will be a continuous livestock display in 1915 from February 20th to December 4th. In housing, classification and arrangements of the exhibits the Department of Livestock at San Francisco will demonstrate the advancement that has been made since the last world exposition. Special events will include universal polo, international cavalry contests, two harness-horse racing meets, and the carrying on of a series of demonstrations which will teach everything that is new in this important industry.

PALACE OF AGRICULTURE

The section of this Exposition devoted to the interests of agriculture embraces an area of more than 40 acres. The Palace of Agriculture proper covers 7½ acres. The exhibits deal with every possible phase of the agricultural industry. A very important group is devoted to farm implements and machinery. No less than seven distinct classes are required. In this department also are shown all that pertains to forestry and forest products.

PALACE OF AGRICULTURE (FOOD PRODUCTS)

Under this same department, although in a separate palace, the multiform exhibits governing the food products of the entire world are grouped. Vegetable and animal food products and the equipment and methods employed in the preparation of foods and beverages are extensively shown.

PALACE OF FINE ARTS

Designed by R. B. Maybeck. Its length from north to south describes an arc 1100 feet. This palace faces upon a great lagoon of placid water, which reflects its beautiful architecture. It is a fireproof structure. In the center of the arc is erected a great dome with steps leading down to the lagoon in a beautiful setting of shrubbery, composed of Monterey cypress and other evergreen trees, making perhaps the prettiest setting of the whole Exposition site. The painting and sculpture of every nation of artistic prominence is artistically shown in this palace. The exhibits in the United States section consists not only of the work of contemporary artists, but of historic American paintings from the time of West, Copley and Stuart to the present, and a loan collection of canvases by foreign artists owned in the United States. The installation of the canvases and small bronzes are intimate. The color scheme of the galleries varying to serve as a sympathetic background for their contents.

PALACE OF EDUCATION AND SOCIAL ECONOMY

The exhibits in this palace show development along these lines since 1905, and by specializing on prominent movements and reforms seeks to forecast the education of tomorrow. There is a comparative exhibit of the educational system of all nations participating and a comprehensive demonstration of educational work in the United States in all its phases from kindergarten to university. The Department of Social Economy brings together a comprehensive collection of exhibits illustrative of the conditions and necessities of man considered as a member of organized society and government, together with displays showing the agencies or means employed for his well being. As far as possible operating examples will be given. Child welfare, and the work of organizations, such as boy scouts, campfire girls, etc., charities, corrections, criminology, urban problems, park systems, public buildings, street improvements, methods of disposing of sewage, etc., will receive exhaustive treatment by exhibits. Such matters as finance in its relation to the public welfare and in connection with such agencies as banks and provident associations, modern credit associations, etc., are illustrated. All matters pertaining to commerce in the way of distribution of goods, business standards and systems; all labor problems involving working conditions and standards, welfare and efficiency and including domestic science and women's vocations, are exhaustively studied and compared by exhibits. The latest discoveries in hygiene, methods of missionary work, international and universal peace institutions, diplomatic and consular systems—all these receive a broad and sympathetic treatment by exhibitional studies.

PALACE OF LIBERAL ARTS

Liberal Arts rank high in the classification of exhibits because they embrace the applied sciences which indicate the result of man's education and culture, illustrate his tastes and demonstrate his inventive genius and scientific attainment and express his artistic nature. This splendid palace is directly opposite the main entrance to the Exposition grounds from the city side, and is approximately 585 feet long, 470 feet wide and 65 feet high, and covers nearly six acres.

THE GREAT PALACE OF MACHINERY

Designed by Messrs. Ward and Blohme of San Francisco. This palace is the largest building erected on the Exposition site. It is 968 feet by 368 feet. One mile and a half of cornices was used in ornamenting the building. Four carloads of nails and 1500 tons of bolts and washers were used in its construction. In this palace are assembled exhibits of machinery used in the generation, transmission and application of power. Several groups comprise examples of steam generators and motors utilizing steam, internal combustion motors, hydraulic motors, miscellaneous motors, general machinery apparatus and accessories, and tools for shaping wood and metals. Ten special electrical groups cover the generation, distribution and control of electrical energy in its application to mechanical and motor power, lighting and heating.

PALACES OF MANUFACTURES AND VARIED INDUSTRIES

The department of a universal exposition, which has the combined interest of all nations, is the exhibition of finished products of manufacture and manual skill, the objects of utility, luxury and taste in which each country excels and which constitute the most valuable and profitable part of foreign trade. The various nations show with honest pride and satisfaction their artistic products. The art industries of the world are brilliantly displayed in the Palaces of Manufactures and Varied Industries.

PALACE OF MINES AND METALLURGY

The exhibits in this palace deal with the natural mineral resources of the world, their exploration and exploitation, their conversion into metal, their manufacture into structural forms and into raw material for the various industries. They take in the ordinary metallics such as gold, silver, copper, lead, zinc, iron, aluminum, etc.; the rare metallics such as tungsten, vanadium, uranium, radium, platinum, etc.; the non-metallics such as clay, cement and their products; coal oil and gas; the salines, fertilizers, etc. The object of the mines and metallurgy exhibits is two-fold: first, to draw attention to the natural mineral resources of each country, state or community so that the public may learn of the mode of occurrence of the metals of commerce and their distribution, of the stage of development of the various districts, of present sources of supply and consumption, and of possible future sources of supply and of extended markets; second, to educate the public in a general way regarding the details of the industry, its problems and its needs.

PALACE OF TRANSPORTATION

The exhibits in this palace are, as far as possible, contemporaneous, not historical. There are displayed the very latest achievements of human ingenuity covering the entire field of transportation. On account of the great development of the motor-boat industry and aerial navigation these two groups are thoroughly represented, both in indoor and outdoor exhibits. In this palace is shown the exhibits of all the great steamship companies, the water transportation of all countries, their navigation and commerce, characteristic boats and ships of all nations. Sail and steam yachts are generally shown by models. Electric exhibits show the latest application of electricity to the agency of transportation. A locomotive exhibit illustrates the latest types. Car exhibits show the modern development of street car equipment, and there is a complete showing of railway supplies, including all the new inventions and appliances for the protection of life and property in this connection.

STATUARY

Over 250 distinct groups and hundreds of individual pieces of statuary will be shown at the Panama-Pacific International Exposition. These comprise among others the following groups and subjects: "Nations of the East," "Nations of the West," "The Colossal Column of Progress," "Spring," "Summer," "Autumn," "Winter," "Fountain of Energy," "Fountain of Youth," "The Fountains of the Rising and Setting Sun," "Fire," "Water," "Earth" and "Air." "Order and Chaos" and "Eternity and Change," "Modern Civilization," "Armored Horseman," "Philosopher," "Adventurer," "Priest," "Soldier," "Fountain of Eldorado," "Nature," "Ceres," "Beauty and the Beast," "End of the Trail," "The Pioneer," "Cortez," "Pizarro," "The Miner," "The Pirate," "Primitive Man," "Primitive Woman," "Steam," "Electric Power." Besides these figures and groups are many beautiful friezes, spandrels, capitals, niches and columns decorated with allegorical subjects. This array will combine to make statuary at the Panama-Pacific International Exposition one of the leading and most interesting features.

"THE ZONE" OF THE EXPOSITION

"The Zone," the main amusement street, is 3000 feet in length and runs through the center of this district. Sixty-five acres is devoted to the amusement features of the Exposition. This section is open from 9:30 a. m. until 11:00 o'clock p. m. This division of the Exposition represents an outlay of over $11,000,000. Rigid selection has governed the granting of all of the concessions. Every one admitted has satisfied a high standard of propriety, good taste, and educational value, as well as effective fun-making and entertainment.

The concessions at the Exposition are unusual, not only for their high artistic value and great educational worth but also for the large outlay required in their presentation.

The concessions area is a long narrow strip of sixty-five acres, opening out upon Van Ness avenue, one of the principal boulevards of San Francisco, and leading thence westward to the main group of exhibit palaces. Through its center runs the street of concessions; in the center of the district is a great "Plaza of Wonders,"

ALONG THE JOY ZONE

The Zone is intended to amuse. It has no other function except to cater to the thirst and hunger that comes to all after a strenuous and exuberant physical exercise.

Chicago had her "Midway," St. Louis had her "Pike," and San Francisco is going to have her fling on the "Zone."

You can break into the Zone from most any direction after entering the Exposition grounds, but the best way to "do" the Zone is to "do" it systematically. Start at the Van Ness entrance and go down the line.

There are 100 concessions in all, selected from a list of over 7000 applications. The Exposition officials sought in every case to secure concessions backed by sound finances, promoted by skilled amusement purveyors, and passed upon for their amusement features by competent juries of decision. The result is that along the Zone a capital is represented of over $11,000,000, and the cream of the funny ideas and amazing and stupendous features in the country today are assembled here.

The Zone is the last word in fun-making, and if visitors don't have the time of their life it will be no fault of the great fun syndicate, whose purpose it is to make all the people happy who have lived to attend the greatest of all world's fairs.

Also, let us remind you that it took an army of more than 7000 men—designers, architects, painters, decorators, engineers, carpenters, draughtsmen, artists, sculptors, mechanics and laborers—to create this great playground of boundless joy.

In the language of the spieler, this stupendous aggregation of the world's most talented fun makers are employed, and at your service, in this fertile funland of more than 100 acres, where dazzling dissipators of gloom will revel.

PRINCIPAL AMUSEMENTS ALONG "THE ZONE"

WITH THE PRICE OF ADMISSION FOR ADULTS

FROM VAN NESS AV. ENTRANCE

SOUTH SIDE	ADMISSION
STREETS OF CAIRO	10
CAIRO THEATER	25
RIDING CAMELS	10
SOMALILAND	10
GLASS BLOWERS	
SELIG'S WILD ANIMAL ARENA	15
WAFFLES (Popular Prices)	
L. A. THOMPSON SAFETY RACER	15
THE AEROSCOPE	25
BATTLE OF MONITOR & MERRIMAC	50
SAMOAN VILLAGE	25
TOYLAND DANCING	5
THOMPSON'S TOYLAND GROWN UP	10
M. A. GUNST Co. (Cigars)	
SHOOTING GALLERY	
BARBER SHOP	
WORLD'S NEWSPAPERS	
WHITE LUNCH (Cafeteria)	
RACE FOR LIFE	10
SUBMARINES	50
TOYLAND GROWN UP	10
REAL CHINESE THEATER	10
UNDERGROUND CHINATOWN	10
SHOOTING GALLERY	25
COFFEE PARLOR	
ALLIGATOR CIRCUS FARM (Joe's)	25
BATTLE OF GETTYSBURG	50
GERMAN VILLAGE (Dancing)	
ALT NURENBURG RESTAURANT.	
TEHUANTEPEC (Mexican Village)	25
JOY WHEEL	10
PHOTO GALLERY	
L. A. THOMPSON SCENIC RAILWAY	10
JESTER'S PALACE	25
HAWAIIAN VILLAGE	25
OLD RED MILL	10
YOUNG'S RESTAURANT (Popular Prices)	
LONDON TO THE SOUTH POLE	25
LOOFF'S CARROUSEL (Merry-Go-Round	10
PRIMROSE INN (Popular Prices)	
WELCH'S GRAPE JUICE	
ANGLO-CALIFORNIA TRUST CO. (Branch)	

NORTH SIDE	ADMISSION
CHECKING STATION	10
UNION PACIFIC REST ROOM	
TELEPHONE STATION	
YELLOWSTONE PARK & OLD FAITHFUL GEYSER	25
OLD FAITHFUL INN (Restaurant and Dansant)	25
DIXIE LAND	10
IMPERIAL CAUCASIAN BALLET	15
CALIFORNIA FRUITS	
SOAKUM	10
CAWSTON OSTRICH FARM	10
VIENNA CAFE (Dansant	
AUSTRALASIAN MAORI VILLAGE	10
RESTAURANT (Popular Prices)	
101 RANCH WILD WEST (Side Show)	10
MILLER BROS. 101 REAL WILD WEST	25
PANOPTICAN EDEN MUSEE	25
FILMLAND	10
JAPAN BEAUTIFUL	
'49 RESTAURANT	
'49 MINING CAMP	25
DIVING GIRLS	25
GRAND CANYON OF ARIZONA	50
PUEBLO INDIAN VILLAGE	25
INFANT INCUBATORS	25
RESTAURANT (Dancing)	
"CAPTAIN" (Horse With Human Brain)	25
PHARAOH'S DAUGHTER	25
IRISH VILLAGE	
THE DAYTON FLOOD	50
CREATION (The Dawn of Life)	50
NEW ENGLAND CLAM BAKE	
ORANGE BLOSSOM CANDIES	
MARINE CAFE (Dancing and Rest)	
SOAKUM	10
PALMISTRY	25
BOWLS OF JOY	10
STELLA	10
THE PANAMA CANAL	50
BARBER SHOP AND BOOTBLACK	
GHIRARDELLI'S CHOCOLATE	

(These Prices Subject to Change)

THE BIG FOUR CONCESSIONS

SUBMARINES

The largest, most spectacular concession on the grounds, and this is the first time you have ever been privileged to take a ride under the water in a real Submarine Boat. Also, don't overlook the second floor—it is full of wonders of the deep. Gunzendorfer Bros., two California boys, conceived this wonderful attraction. Admission, 50c.

THE DAYTON FLOOD

In Henry Ellsworth's mechanical reproduction of the Dayton flood, stage setting shows Dayton north of Fifth street, the center being the "heart of beautiful Dayton," on Monday, March 24, 1913, at 5 p. m., the day before the flood. Then comes a teriffic rainstorm, and finally the dawn of Tuesday, March 25, and the flood. Real water rushes over the banks of the Great Miami river into the city, and from 8 a. m. until 5 p. m. rose to a depth of 11 to 22 feet. A day of terror.

Next is the dawn, Friday, showing the waters receding, leaving the streets covered with debris 10 feet high. A sight that has no parallel in the world's history.

Then comes the finale, the birth of today (1915). There is the Greater Dayton—again the beauty spot on the face of fair nature, with an increased population and more than 1000 busy factories, whose products reach the markets of the world.

Not a moving picture. The most realistic flood spectacle ever produced. Real Water and Real Fire. Clouds, thunder and lightning, factory whistles, church chimes and all other effects reproduced by fifty famous artists. Henry Ellsworth, the creator of this wonderful spectacle, has a world-wide reputation. Admission, 25c.

THE AEROSCOPE

Have a taste of high life! Yesterday delighted thousands rode in the Aeroscope, the most wonderful attraction on the Joy Zone.

This is the most exhilarating and novel ride ever devised by man. Nothing like it has ever before shown any place.

Visitors are raised to a height of 265 feet and gently swung around in a huge circle, thus giving them a view of the entire Exposition grounds. You get the combined sensation of an Aeroplane and a captive balloon without any of the attending dangers. It is a ride never to be forgotten. Once taken, you will be joining the crowds for another ride. Price, 25c. Owned by the Pacific Aeroscope Company. E. W. A. Waterhouse, president; F. W. Swanton, manager.

LOOFF'S CARROUSEL

The finest Carrousel (Merry-go-round) ever built on this Coast. Specially constructed—in harmony with the wonderful Exposition. Jeweled horses, camels, goats, etc., for the kiddies to ride on. Price 10c per ride.

The above are all controlled by Combined Amusement Company, Fred W. Swanton, Gen. Mgr. Invite your friends to see the best shows on the grounds.

TEHAUNTEPEC (MEXICAN VILLAGE)

A SKETCH OF AZTEC LAND FROM THE HEART OF OLD MEXICO

A little spot of beauty, flowers, music and maids, where the life of an ancient race is depicted in all its natural charm, and where their arts and industries are revived from the mists of ages, that the generations of today may know of the life and customs of a people that flourished long before their own history began.

In "Tehuantepec" is shown the arts and industries and the social and domestic life of a race that is hoary with antiquity, in whose home land, still and quiet in the jungle-hush, stand today the ruined temples of a religious philosophy, the depths and beauty of which the people of today have not even dreamed. Descendants of that mysterious people who inhabited Central America before our history began, who dwelt under an organized government and possessed a highly developed civilization long centuries before the pyramids were built, these wonderful people will present all that the modern system of civilization has permitted to remain of their ancient grandeur.

"Tehuantepec" affords an opportunity for studying a race to whom the world has been a stranger, who have remained hidden in the obscurity of a tropical wildwood leading an ideal life in their own Arcadia.

The industries and arts represented in the Tehuantepec Village are:

CANE MAKING
CUERNEVACA POTTERY WARE
CLAY FIGURES
DRAWN WORK
ESTE
FEATHER CARDS
ONYX CARVING
ORNAMENTAL WAX FIGURES
OPALS
SERAPES
SILVER FILIGREE
TORTILLAS
WOOD CARVING
WOOD WEAVING
YXTLE BASKETS

The production of Tehuantepec Village, under the direction of Capt. A. W. Lewis, producer of "Boer War Spectacle," St. Louis Exposition

By "Bronco Billy" (G. M. Anderson)

INFANT INCUBATOR COMPANY

One of the most interesting, and certainly one of the best from the standpoint of science, features on the Zone at the Exposition will be the Baby Incubator Hospital, under the direction of Dr. M. A. Couney. The concession represents an investment of more than $50,000, and will be the most complete in its line ever attempted for the edification and instruction of the general public.

The Incubator Hospital is of attractive architecture and covers an area 100 by 150 feet. It is equipped with the very latest scientific apparatus known to medical and surgical science. In addition to the strictly medical apparatus there is a model diet kitchen and sanitary, modern accommodations for nurses and mothers. A staff of white-capped nurses will be in attendance and aid Dr. Couney in his work.

THE REASON FOR THE EXPOSITION

THE PANAMA CANAL

THE COLOSSAL $500,000 REPRODUCTION ON THE ZONE
VIEWED FORM THE LARGEST MOVING PLATFORM IN THE WORLD
IT IS THE BIG THING OF THE FAIR

One of the prime features of the Zone is the Panama Canal, reproduced at a cost of more than $500,000, and from which the great Exposition takes its name. We see the canal, just as it is today, a perpetual monument to the engineering genius of Americans. The working model is a city block square. We take our seats on a revolving stand and slowly pass around the big structural achievement, seeing the steamships enter and leave the giant locks and pass from the Atlantic to the Pacific.

YELLOWSTONE PARK AND OLD FAITHFUL INN

REPRODUCTION OF "OLD FAITHFUL GEYSER"—PANORAMIC VIEW GEYSER BASIN
INTERESTING YELLOWSTONE TRAIL—MAP OF YELLOWSTONE ONE ACRE IN SIZE
FILMS OF YELLOWSTONE PARK SCENES–
THE GREAT FALLS OF THE YELLOWSTONE
TWO CONCERTS
GIVEN DAILY BY THE
OFFICIAL EXPOSITION ORCHESTRA
80 MEN
MAX BENDIX AND AUGUST BOSC, CONDUCTORS
AT
OLD FAITHFUL INN DE LUXE
AFTERNOON CONCERTS 1:00 TO 3:00, DURING LUNCHEON
EVENING CONCERTS 6:30 TO 8:30, DURING DINNER
DANCING AFTER 9:00 P. M.
VAN NESS AVENUE GATE

THE "BIG THREE"

CREATION

THE MOST BEAUTIFUL ACHIEVEMENT OF MODERN ART
PRESENTED BY THE LARGEST SPECTATORIUM IN THE WORLD
A STUPENDOUS SCENIC, DRAMATIC AND MUSICAL SPECTACLE
THE WORLD HAS NEVER SEEN ITS EQUAL
THE CREATION OF THE UNIVERSE—THE BIRTH OF MAN
BIBLICAL HISTORY VISUALIZED, VITALIZED AND IDEALIZED BY THE ART OF HISTORIANS, POETS, MUSICIANS AND ARTISTS
A GORGEOUS SPECTACLE—THE BIRTH OF THE WORLD—CHAOS AND DARKNESS ORDER AND LIGHT—THE MIGHTY FLOOD—WHIRLWINDS—TERRIFIC UPHEAVALS OF NATURE—THUNDER AND LIGHTNING
A SCENE OF GRANDEUR—THE WORLD OF WATER—THE BOUNDLESS OCEAN
THE DAWN OF LIFE
BEASTS AND BIRDS—THE FIRST MAN—ADAM—THE GARDEN OF EDEN—EVE
MUSIC OF HAYDN'S GREAT ORATORIO

CREATION

BY SOLOISTS, CHOIR, AND GREAT PIPE ORGAN
THE FLIGHT OF THE ANGELIC HOST—THE INVISIBLE CHOIR
THE LARGEST PIPE ORGAN EVER USED IN CONNECTION WITH A SPECTACULAR PRODUCTION
1000 OPERA CHAIRS—BEAUTIFUL RECEPTION ROOM

AND THE BATTLE SHOWS

THE BATTLE OF GETTYSBURG

THE BLUE	WAR GOD'S	HOLOCAUST	THE GREY
ENGAGED	93,000	ENGAGED	82,000
KILLED	5,000	KILLED	2,892
WOUNDED	14,497	WOUNDED	12,709
MISSING	5,434	MISSING	5,153
TOTAL	23,003	TOTAL	20,753

BATTLE OF THE MONITOR AND THE MERRIMAC

FLASHING CANNON—HURTLING SHELLS
BATTLING WAR FLEETS OF EVERY NATION AND EVERY AGE TELL THE THRILLING, TERRIBLE TALE OF DEVELOPMENT OF THE WORLD'S NAVIES
THE MONITOR AND MERRIMAC AT DEATH GRIP
A CANNON SHOT A MINUTE—ONE UNENDING THRILL
LOOK FOR THE GUNS—FIND IT ON THE "ZONE"

SELIG'S WILD ANIMAL ARENA AND ZOO

LARGEST AND RAREST COLLECTION OF WILD ANIMALS IN THE WORLD
NORRIS—PERFORMING BABOONS; MLLE. OLGA—PERFORMING LEOPARDS
MLLE. RIDDELL—PERFORMING PONIES AND EDUCATED WILD HORSE SULTAN
BILLIE—FOOTBALL PONY; CAPT. NOONAN—ROBINSON'S ELEPHANTS
CAPT. HILTBRUNNER—ROYAL BENGAL TIGERS

Your tour of the Exposition will not be complete without visiting Selig's Wild Animal Arena and Zoo. The world's greatest aggregation of performing animals of the jungle.

TOYLAND BECKONS

THE HEART OF ALL EXPOSITION FUN
FREDERIC THOMPSON'S PRODUCTION
THE 14-ACRE $1,000,000 TWENTIETH CENTURY PLAYGROUND

TOYLAND GROWN UP

THE PRINCIPALITY OF FUN FOR THE UNIVERSE OF KIDS GROWN TALL

There are some famous names in the show world embraced in the list of concessionaires at the Zone. Topping the list, by universal consent, comes Fred Thompson with his "Toyland for Grown-Ups." This concession, covering seventeen acres, is the largest in the area. Toyland is funny and then a lot more. Here are all the toys of our childhood, all the fairy tales, the legends, the nursery rhymes, re-created for us in grown-up form.

"GREAT BIG GIANTS"

Everything is built on a big scale. Toys that stood five inches on the nursery floor will rise to a height of eight and fifteen feet, and even as high as one hundred and fifty feet, as is the case in the two soldiers that guard the main gate so that Dull Care can't get in. This fourteen-acre joy park in many ways, outrivals anything ever built in the amusement line before. In the daytime it is aglow with reds, blue, yellows and other colors, and in the nighttime it is lighted by a million lights of all colors. It has taken $1,000,000 to build it, and there will be 1000 freaks of all kinds wandering around.

STREETS OF CAIRO
$150,000.00 PRODUCTION
HAREM DANCERS—MYSTERIOUS ORIENT—8 ORIENTAL DANCING GIRLS
20 ACROBATS—RIDING CAMELS—FORTUNE TELLING

JAPAN BEAUTIFUL

Japan Beautiful is one of the costliest exhibits on the Zone. Just a glance is sufficient to thrill one with the impressions of Oriental splendor and beauty. The lure of the Orient with its atmosphere of flowers, silk handicraft and racial history catches us and we enter the great million dollar exhibition of the Japanese nation under the guiding hand of Yumeto Kusibiki. The social, commercial and artistic side of Japan is shown on an elaborate scale from the life of the coolies to the Mandarin class. Days can, with profit, be spent here.

REAL CHINESE THEATRE
ASK YOURSELF THE QUESTION—HAVE I EVER SEEN A REAL CHINESE THEATRE?
IF NOT, WHY NOT?
REAL CHINESE ACTORS, SINGERS, DANCERS, TRAGEDIANS,
MUSICIANS DIRECT FROM PEKIN, CHINA
ONE MILE OF SAN FRANCISCO UNDERGROUND CHINATOWN MYSTERIES
AS SEEN BEFORE THE FIRE

THE SAMOAN VILLAGE

After 4500 miles of stormy travel across the waters of the Pacific, the Samoan troupe of native dancers and singers exhibited at the Exposition, have arrived.

In addition to singers and dancers, the troupe, which is the only Samoan one ever exhibited in America, includes native artisans, artists and musical composers of note. A unique feature consists of a Samoan tapau. This, in the native language, means a virgin of the finest Samoan blood, skilled in the songs and dances of her native land, and trained from childhood for the entertainment of the highest chiefs and bravest warriors of this island of enchantment and which Robert Louis Stevenson made famous in many of his stories.

The Samoans are quartered in the Samoan Village in the Exposition grounds and there they pursue their daily life just as they did on their native island. Native exhibitions of dancing and singing are given on the Zone. Native craftsmen make beautiful turtle shell rings, carve necklaces out of sharks' teeth and construct war clubs. In every detail the village is truly Samoan and it promises to be very interesting as well as instructive.

The Samoans and the exhibit of their best work were gathered together by Harold H. Knox, nephew of Philander Knox, former United States Attorney-General. He brought to this country several hundred tons of exhibits, including many native canoes, implements of warfare and peace, quantities of sharks' teeth and other material. The natives will manufacture necklaces, bracelets, war clubs and many other articles that will make desirable Exposition souvenirs.

IMPERIAL CAUCASIAN BALLET DANCERS

SERVIA-RUSSIA-BULGARIA-IMPERIAL BALLET DANCERS
MONTENEGRO DANCING GIRLS—ROUMANIAN GYPSY DANCERS
FESTIVAL DANCERS AND SINGERS—THE CARNIVAL LIFE OF THE CAUCASIANS
NATIVE DANCING AND SINGING,
SHOWING THE HAPPY AND CARE-FREE LIFE OF A JOLLY PEOPLE

THE GRAND CANYON OF THE COLORADO

In the center of "The Zone" stands the Santa Fe Exhibit—a reproduction of the Grand Canyon of Arizona and Pueblo Indian Villages.

The Exhibit covers about six acres of ground, and, in many respects, is the greatest Exhibit ever built at any Exposition. It is the result of many years of careful study of the Grand Canyon by W. F. Sesser, who worked three years on the plans and specifications and supervised the construction in every direction to the most minute detail.

Over one hundred miles of the great Canyon is shown, each section reproduced accurately and carefully, and wrought so wonderfully that it is hard for the observer to realize that he is not standing actually on the rim of the Canyon itself.

The Grand Canyon of Arizona is one of the world's greatest natural wonders—a gorge over two hundred miles long, from a mile to a mile and one-half deep, and ten to fifteen miles wide from rim to rim. At the bottom of this great chasm flows the Colorado River, which is one of the factors responsible for this immense chasm in the earth's crust. This great gorge is filled with mountains, some of them 5000 feet high, on the top of which the observer looks from the rim.

This Canyon has been reproduced at the Panama-Pacific International Exposition in some of its most imposing phases. The Exhibit covers about six acres of ground, and the cost of building it is $300,000. The expense for the entire work was borne by the Atchison, Topeka and Santa Fe Railway, from whose lines the Canyon is accessible.

The Grand Canyon of Arizona, at the Exposition, is viewed from observation-parlor cars, moved by electricity on an elevated trestle along the rim of the Canyon. The observer can see seven of the grandest and most distinctive points of the Canyon, and over one hundred miles of the great gorge. The ride lasts thirty minutes.

The Grand Canyon is a magnificent exhibit. Its gorgeousness and exquisite coloring inspire all that view the grand reproduction of the "Titan of Chasms"—one of the Seven Wonders of the World.

Many attempts at describing the Grand Canyon have been made by some of our greatest writers, and the descriptions are most glowing. But merely a word picture can not do this Canyon justice, for it is so immense, so deep, so magnificent, and so fascinating in its constantly changing vari-colored and hued beauty.

The lobby of the main building is 80 feet wide, and the ceiling is 27 feet high. The grand stairway approaching the loading platform of the cars is 40 feet wide. One entire side of the car is open, and each car seats forty people.

The west wing of the main building is occupied by the Fred Harvey Company, who display and sell Navajo blankets, Indian goods, and curios—probably the largest and finest collection of Navajo blankets and Indian curios ever assembled at one place.

The east wing quarters the office of the management, a large reception parlor, a ladies' rest room, and the headquarters of the Daughters of the American Revolution, who will maintain a committee in attendance each day, to welcome all visiting Daughters to the free use of the rest room and to its many conveniences.

YOU MUST SEE IT, TO CONCEIVE ITS GRANDEUR.

THE PUEBLO INDIAN VILLAGE

On the roof of the main building of the GRAND CANYON OF COLORADO is a marvelous exhibit of the Pueblo Indians, showing accurately their daily life and character. These wards of the Nation, these vanishing tribes of men, are living here, engaged in the occupations of their daily life, in the same environment that surrounds them on the reservation.

All of the rock, adobe, logs, and material of which this Village has been constructed was brought from the reservation, and the public is afforded an opportunity for such close personal observation that has never before been given. Navajo blanket weaving, pottery making, basket weaving, grinding corn by hand with stone pestle, and many other things of a similar character, are going on constantly, and the public is permitted to see where and how these people live, and what they do.

Here are housed the Navajo, the Zuni, the Hopi, the Supai, and the Acoma Indians. Accurate reproductions of the Pueblos have been built out of the adobe and rock brought from the reservation for this purpose. No attempt is made to attract public attention by dancing, noise, or anything of a freaky character. These people are living here in their original homes.

This Village looks centuries old. In the front construction are 230 tons of steel, which was necessary to hold the enormous weight of the stone Village above. There are some giant cacti, one specimen of which weighs over 4500 pounds. It cost $500 in labor to take it from the ground, to crate it, and to place it in the Village. Over 50,000 square yards of linen canvas has been used for the set pieces in the Grand Canyon of Arizona—all imported from Scotland, and strong enough to withstand the action of the elements during the period of the Exposition. Over 1,250,000 feet of lumber has been used in the construction of the Canyon, sub-structure buildings, etc. The artists required eight tons of white lead and color. Fourteen carloads of rock from the Canyon and six carloads of old tree trunks, ferns, and smaller cacti have been worked into this Village.

AUSTRALASIAN MAORI VILLAGE

THIS IS ONE OF THE MOST UNIQUE EXHIBITIONS ON "THE ZONE"
THE MAORI MEN AND WOMEN ARE FROM THE ARAWA TRIBE
NATIVES OF NORTH ISLAND, NEW ZEALAND
THE SAME TROUPE PERFORMED AT THE CORONATION OF
KING GEORGE OF ENGLAND
THESE NATIVES WERE BROUGHT HERE FROM NEW ZEALAND BY PERMISSION
FROM THE BRITISH GOVERNMENT AND AT A GREAT EXPENSE
OVER 30 NATIVE MAORI MEN AND WOMEN
DANCE AS IN THEIR NATIVE LAND
THE EXHIBIT IS THE PROPERTY OF THE BRITISH GOVERNMENT
LOANED TO ARTHUR G. ANNESLEY, THEIR MANAGER, DURING THE PERIOD OF
THE PANAMA-PACIFIC INTERNATIONAL EXPOSITION

NEAR THE HEAD OF THE ZONE—AT THE HEAD OF THE LIST

MILLER BROTHERS' 101 RANCH—REAL WILD WEST

"THE SHOW YOU ALL KNOW"

THE BEST AND THE VERY BIGGEST AGGREGATION OF AMUSEMENTS INSIDE

THE EXPOSITION GROUNDS—ANYWHERE—ANY TIME

The same tremendous exposition of Typical Wild West Features that played to King and Queen in the London Stadium and was the sensation of a year in Madison Square, New York. IT WAS 25 CENTS THERE—WHY CHARGE MORE HERE? WE ARE READY

IF YOU WANT TO SEE WHAT A REAL WILD AND WOOLLY MINING CAMP OF THE EARLY DAYS OF CALIFORNIA WAS LIKE, VISIT THE

'49 CAMP—THE WONDER OF THE ZONE

There is a '49 camp, with Jimtown all over again, dance halls, fandangoes, and a full complement of appropriate characters. A native Indian band from the D. Stewart Institute in Nevada furnish the music.

Sam Davis, the only and inimitable Sam, is the presiding genius of the camp. Sam will also edit the "Jimtown Gazette." Mark Twain's cabin, from Littletown, is there, brought down from its mountain abiding place.

REAL GOLD MINE

A prime and novel feature of the Zone is the Gold Mine concession, in connection with the '49 Camp. Another feature of this exhibit is a reproduction of our own private volcano —Mount Lassen—which at night will be in eruption.

ALLIGATOR FARM AND CIRCUS

This show has entertained all the notables from abroad, and most of the prominent people of the East at the home farm in West Palm Beach, Florida. "Alligator Joe" is the greatest handler of alligators in the world. He performs with them the same as a circus man performs with horses, etc. Don't miss this show. It is well worth the price of admission—25c for adults.

HAWAIIAN VILLAGE

Don't fail to visit the Hawaiian Village. See the Death Dance by Princess Kaela; also the youngest Hula dancer in the world. The quaint South Sea Island Tea Gardens—25 wonders of modern age transplanted direct from the Sandwich Islands. It is the greatest attraction on the Zone.

LONDON TO THE SOUTH POLE

Next you push your way through the gay crowds and cross to the great scenic reproduction of London to the South Pole, Captain Scott's unsuccessful expedition. This is regarded as one of the best educational features on the Zone.

FIRST TIME IN ANY CITY—HENRY ELLSWORTH'S SCENIC AND ELECTRICAL REPRODUCTION—LONDON TO THE SOUTH POLE

NO PICTURES OF ANY KIND—7 MILES OF SCENIC WONDERS

PAINTED FROM PHOTOGRAPHS TAKEN BY CAPT. SCOTT, WHO NEVER RETURNED

See London, the metropolis of the world, and its environments; English Channel, Dover Heights, Cape Town, Table Mountain, Melbourne, New Zealand, and the dash for the South Pole, never to return. "These rough lines and our dead bodies must tell the tale."—Capt. Scott. S. A. Price, manager; Jos. Kramer, secretary-treasurer.

In Henry Ellsworth's electrical production of "London to the South Pole," first is seen the Terra Nova in the River Thames. Beyond is shown the great Thames embankment. As though looking from the deck of the Terra Nova, as she steams down the river, in succession we see the many places of historical interest. After a picturesque voyage Captain Scott's ship reaches the silent land of the Frozen South; bleak, blizzard-swept Ross Island, and dread, mysterious Mt. Erebus. Here is shown in marvelous realism for the first time in any production, the peculiar astronomical and meteorological conditions of the South Polar Land.

SOMALI VILLAGE

A TRIBE OF 75 MEN, WOMEN AND CHILDREN

CANNIBAL HEAD HUNTERS AND DIVERS

SPEAR FIGHTING—WAR DANCING AND SONGS

ONE OF THE MOST INTERESTING FEATURES ON THE ZONE

Woman's Board

PANAMA-PACIFIC INTERNATIONAL EXPOSITION

The Woman's Board, an incorporated body, is composed of thirty-six members. Its activities include participation in the building of the Exposition, and the organization of the Travelers' Aid Society for moral protection, and presiding in the California Host building during 1915.

OFFICERS AND DIRECTORS

Mrs. PHOEBE A. HEARST, Pleasanton, Cal. or Fairmont Hotel, S. F.....Honorary President
Mrs. FRED. G. SANBORN, 1020 Dolores. (Mission 264).....President
Mrs. LOVELL WHITE, 2245 Sacramento. (West 7694).....First Vice-President
Mrs. I. LOWENBERG, 2196 Jackson. (West 7208).....Second Vice-President
Mrs. WM. H. TAYLOR, Union & Seaview, Piedmont (Piedmont 3400)....Third Vice-President
Mrs. JOHN F. MERRILL, Menlo Park, Cal. (Palo Alto 572).....Fourth Vice-President
Mrs. FRANK L. BROWN, 245 Lee, Oakland, Cal. (Oakland 721).....Fifth Vice-President
Mrs. ERNEST S. SIMPSON, 711 Duboce Av. (Park 485).....Sixth Vice-President
Mrs. GAILLARD STONEY, 3294 Jackson. (Fillmore 3282).....Secretary
Mrs. PHILIP E. BOWLES, Union & McAdam, Oakland. (Piedmont 1471).....Treasurer
Mrs. EDWIN R. DIMOND, 2204 Pacific Av. (Fillmore 48).....Assistant Treasurer
Mrs. CHARLES W. SLACK, 2224 Sacramento. (Fillmore 649).....Auditor

HONORARY VICE-PRESIDENTS

Mrs. CHARLES B. ALEXANDER, 4 West 58th, New York City, N. Y.
Mrs. JOHN C. BIDWELL, Chico, Butte Co., Cal.
Mrs. WILLIAM H. CROCKER, Hillsborough, San Mateo, Cal. or Fairmont Hotel.
Mrs. EMMA SHAFTER HOWARD, Hillcrest Apts., 1200 California. (Franklin 3240).
Mrs. LOUIS W. MOORE, Hotel Cecil, Post and Taylor (Prospect 180).
Mrs. ISAAC L. REQUA, Highland Av. and Hazel Lane, Piedmont (Piedmont 20).
Mrs. IRVING M. SCOTT, 2600 Jackson (Fillmore 3100).
Mrs. LOUIS SLOSS, San Rafael, Cal. (San Rafael 75) or Fairmont Hotel, S. F.
Mrs. JOHN FRANKLIN SWIFT, 2715 Benvenue Av., Berkeley, Cal. (Berkeley 2793).
Mrs. ELLEN M. TRACY, BAKERSFIELD, Kern Co., Cal.
Mrs. BERTHE d'L. WELCH, 2563 Divisadero. (Fillmore 738).

DIRECTORS

Mrs. EDSON F. ADAMS, Hillside & Vista, Piedmont, Cal. (Piedmont 1131).....Director
Mrs. FRANK B. ANDERSON, San Rafael, Cal. (San Rafael 187).....Director
Dr. MARIANA BERTOLA, 1050 Jackson. (Franklin 3398).....Director
Mrs. PHILIP E. BOWLES, Union & McAdam, Oakland. (Piedmont 1471).....Treasurer
Mrs. FRANK L. BROWN, 245 Lee, Oakland, Cal. (Oakland 721).....Fifth Vice-President
Mrs. FRANCIS CAROLAN, Burlingame, Cal. (Burlingame 812).....Director
Mrs. AYLETT R. COTTON, Hotel Robins, 721 Post (Franklin 2670).....Director
Mrs. EDWIN R. DIMOND, 2204 Pacific Av. (Fillmore 48).....Assistant Treasurer
Mrs. JOSEPH A. DONOHOE, 2298 Broadway. (West 9495).....Director
Mrs. JOSEPH D. GRANT, 2200 Broadway. (West 9247).....Director
Mrs. REUBEN B. HALE, Ross, Marin Co., Cal. (San Anselmo 318M).....Director
Mrs. PRENTIS COBB HALE, 2430 Vallejo. (West 674).....Director
Mrs. PHOEBE A. HEARST, Pleasanton, Cal. or Fairmont Hotel, S. F.....Honorary President
Mrs. I. W. HELLMAN, Jr., 2906 Broadway. (Fillmore 713).....Director
Mrs. C. EDWARD HOLMES, Belvedere, Marin Co., Cal. (Belvedere Main 13J).....Director
Mrs. JOHN JOHNS, San Mateo, Cal. (San Mateo 851).....Director
Mrs. HENRY KREBS, Palace Hotel or Menlo Park, Cal. (Palo Alto 319).....Director
Mrs. JESSE W. LILIENTHAL, 2027 Sacramento. (Fillmore 3478).....Director
Mrs. I. LOWENBERG, 2186 Jackson. (West 7208).....Second Vice-President
Miss LAURA McKINSTRY, 2988 Pacific Av. (West 878).....Director
Mrs. JOHN F. MERRILL, Menlo Park, Cal. (Palo Alto 572).....Fourth Vice-President
Mrs. ROBERT OXNARD, 2104 Broadway. (West 421).....Director
Mrs. HORACE D. PILLSBURY, 2838 Pacific Av. (West 51).....Director
Mrs. GEORGE A. POPE, 2728 Pacific Av. (West 743).....Director
Mrs. FRED. G. SANBORN, 1020 Dolores. (Mission 264).....President
Mrs. HENRY T. SCOTT, St. Francis Hotel or Hillsborough, Cal.....Director
Mrs. LAURANCE IRVING SCOTT, Burlingame, Cal. (Burlingame 604).....Director
Mrs. WILLIAM T. SESNON, 3100 Jackson. (Fillmore 4559).....Director
Mrs. ERNEST S. SIMPSON, 711 Duboce Av. (Park 485).....Sixth Vice-President
Mrs. CHARLES W. SLACK, 2224 Sacramento. (Fillmore 649).....Auditor
Mrs. M. C. SLOSS, Hotel Granada (Franklin 2907).....Director
Mrs. GAILLARD STONEY, 3294 Jackson. (Fillmore 3282).....Secretary
Mrs. WM. H. TAYLOR, Union & Seaview, Piedmont (Piedmont 3100)....Third Vice-President
Mrs. WILLIAM S. TEVIS, 1950 Washington. (Franklin 620).....Director
Mrs. LOVELL WHITE, 2245 Sacramento. (West 7694).....First Vice-President
Mrs. EDWARD C. WRIGHT, Bellevue Hotel. (Franklin 3636).....Director

International Mercantile Marine Lines
Panama Pacific Line

SAN FRANCISCO AND NEW YORK
THROUGH THE PANAMA CANAL

S. S. "Finland" and S. S. "Kroonland"

Twin Screw—22,000 Tons Displacement, Length 580 Feet

This service will begin early in 1915. Sailings Every Three Weeks, calling at Los Angeles or San Diego, and making the trip in 16 days.
First Class Fare $125 and Up

TRANS-ATLANTIC SERVICES

American Line — Atlantic Transport Line — Dominion Line
Leyland Line — Red Star Line — White Star Line
White Star-Dominion Line

Company's Office: 319 Geary Street **Phone Sutter 6565**

"Travel Without Trouble"

TOURS
TICKETS
Travelers' Cheques

¶ Letters of Credit, Drafts, Cable Transfers. Passports, Insurance, Guide Books, etc.

Itineraries arranged for travel in all parts of the world.

¶ An efficient staff of travel experts will be found at each of our 160 offices abroad; and our interpreters at the principal stations and ports throughout the world, whose services are freely at the disposal of tourists who purchase their travel tickets through us.

THOS. COOK & SON 689 MARKET ST

Monadnock Building San Francisco, Cal.
Foreign Passenger Agents Panama-Pacific International Exposition

GOLDEN GATE
UNIVERSAL EXPOSITION GROUND PLAN
SAN FRANCISCO 1915
SAN FRANCISCO BAY
INDEX TO EXHIBIT PALACES
A Fine Arts
B Education
C Social Economy
D Liberal Arts
E Manufactures and Varied Industries
F Machinery
G Transportation
H Agriculture
H2 Agriculture (Food Products)
I Live Stock
K Horticulture
L Mines and Metallurgy
ATHLETIC FIELD, RACE TRACK AND DRILL GROUNDS
STATE PAVILIONS
CALIF. STATE BLDG.
YACHT HARBOR
FERRY SLIPS
FOREIGN PAVILIONS
U.S. GOVT.
U.S. HOSPITAL
DRILL GROUNDS
LIVE STOCK EXHIBITS
FESTIVAL HALL
AUTOMOBILE
FORT MASON
AMUSEMENT
CONCESSIONS
BEACH ST
NORTH ST
CHESTNUT ST
BAKER ST
BROADWAY ST
DIVISADERO ST
SCOTT ST
PIERCE ST
STEINER ST
FILLMORE ST
WEBSTER ST
BUCHANAN ST
LAGUNA ST
OCTAVIA ST
GOUGH ST
FRANKLIN ST
VAN NESS AVE
COPYRIGHT 1915 BY THE PANAMA-PACIFIC INTERNATIONAL EXPOSITION
H. S. Crocker Co., Official Photographers

CUNARD LINE

The General Pacific Coast agency of the CUNARD LINE is now established at 42 Powell Street, corner of Ellis. Reservations made in advance and official tickets issued to and from all points in Europe.

Remember this is the line that numbers among its magnificent fleet the quadruple screw turbine steamers **LUSITANIA and MAURETANIA;** largest and fastest ships in the world. Across the Atlantic in 4¾ days Call or write for rates of passage, latest sailing lists, cabin plans, ets.

HENRY AVILA, City Ticket Agent. **S. F. BOOTH, General Agent.**

42 POWELL STREET, SAN FRANCISCO.

TELEPHONE KEARNY 1161

TOYO KISEN KAISHA

(ORIENTAL STEAMSHIP COMPANY.)

Steamers will leave wharf, Pier 34 (Foot of Brannan Street) 1 p. m., for Yokohama and Hongkong, calling at Honolulu, Kobe (Hiogo), Nagasaki, Shanghai and Manila, and connecting at Hongkong with steamers for India, Australia, etc. No cargo received on board on day of sailing.

Round trip tickets at reduced rates. For freight and passage apply at office, 4th floor Merchants National Bank Building.

Phone Sutter, 1894 W. H. Avery, Assistant General Manager

ITALIAN STEAMSHIP LINES

FAST MAIL SERVICE

NEW YORK—NAPLES—GENOA—PALERMO—MESSINA

Zappettini-Perasso Co.

GENERAL AGENTS FOR THE PACIFIC COAST

30-34 Columbus Avenue **San Francisco, Cal.**

COMPAGNIE GENERALE TRANSATLANTIQUE
FRENCH LINE

NEW YORK — HAVRE — PARIS

Five and one-half to seven days to Europe by the Fast Quadruple and Twin-Screw Steamers

"FRANCE," "LA PROVENCE," "LA SAVOIE," "LA LORRAINE"

Sailings Every Wednesday, 10:00 A. M. Speed, Luxury, Comfort and Safety Combined

JAS. B. DUFFY, Cabin Agent

673 Market Street. Phone Kearny 315 San Francisco

General View of the Exposition from Pacific Heights

IT'S THE BEST

HAIR DYE ON THE MARKET TODAY

Scheffler's Hair Colorine

Absolutely Harmless—Produces following Shades:

BLACK, LIGHT BROWN, MEDIUM BROWN
DARK BROWN, LIGHT and DARK
DRAB, AUBURN, BLONDE

For Sale by all Hair Stores and Druggists

WESTERN FANCY GOODS CO.

PACIFIC COAST DISTRIBUTORS 19-23 SANSOME STREET

Sailor Suits and Middy Blouses

FOR LADIE'S MISSES AND CHILDREN
MADE TO ORDER

TELEPHONE
FRANKLIN 3930

1384 Sutter Street, San Francisco

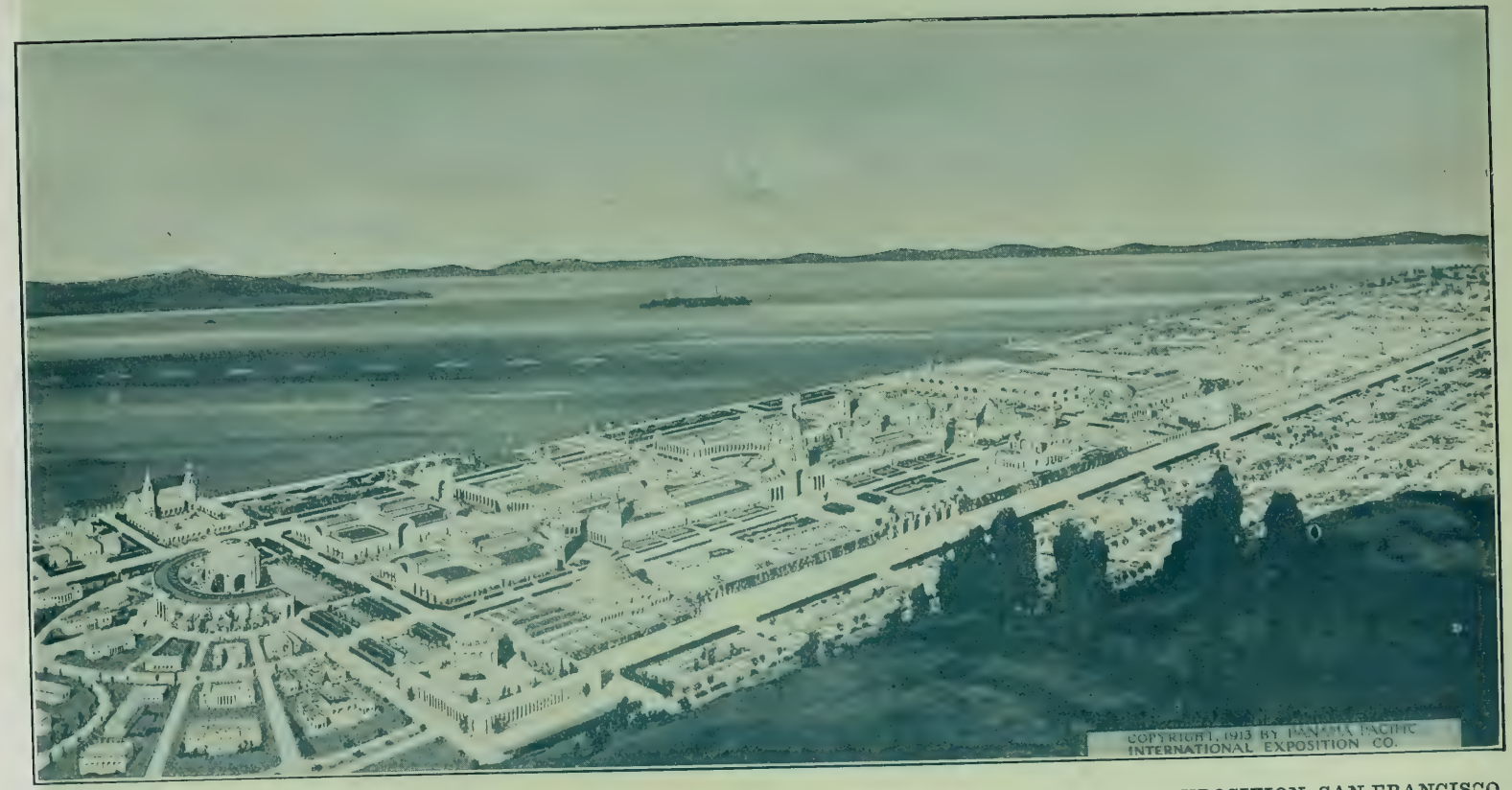

PANORAMIC VIEW OF THE MAIN EXHIBIT PALACES OF THE PANAMA-PACIFIC INTERNATIONAL EXPOSITION, SAN FRANCISCO

Near the center may be seen the Tower of Jewels and the Court of the Universe, central picture features of the Exposition. Around them are grouped the various exhibit palaces, Machinery Palace being farthest to the right, with "The Zone," or amusement street, just beyond. The Palace of Fine Arts, resting upon the lagoon, at the left, forms a division between the group of exhibit palaces and the sections devoted to Foreign Pavilions and State Buildings. The Exposition grounds extend two miles along the shores of San Francisco Bay.

CULINARY DEPARTMENT

PURE FOOD PRODUCTS

Handsomely fitted, thoroughly equipped, cozy, and attractive. No modern feature overlooked. Several banquet halls for weddings and small parties.

Private dining-room seating 800 people.

UNSURPASSED FRENCH DINNER $1.00

Music and Entertainment Every Evening

60-64 ELLIS STREET

San Francisco

EXPOSITION AUDITORIUM, CIVIC CENTER, SAN FRANCISCO

The Exposition Auditorium is a four-story structure of steel and stone, and graces the Civic Center of San Francisco. It is a lasting and beautiful monument to the Panama-Pacific International Exposition. The Exposition management paid over one million dollars for its erection and The main auditorium will accommodate twelve thousand

It was designed by Messrs. John Galen Howard, Frederick H. Meyer and John Reid, Jr.

The Leading Firms Represented in the Pure Food Department

Sell only Goods and Delicacies which are in strict compliance with the Pure Food Law

J. KRISTINICH & F. VRANJOS, Managers

Telephone Franklin 1357

MAYES' OYSTER HOUSE

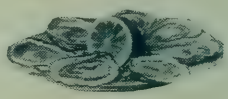

INC.

AND GRILL ROOMS

The Choicest and Finest Oysters on Half Shell or in Bottles Delivered to Clubs, Hotels and Families at All Hours

EVERYTHING SERVED IS THE CHOICEST THE MARKET AFFORDS

Proprietors Miramar Cafe, Sausalito, Cal.

1179 SUTTER STREET and 1160 POLK STREET

HOME MARKET, Corner POLK AND SUTTER STREETS

SAN FRANCISCO

Johnson Bros., Inc.

GROCERS AND BAKERS

Importers and Exporters of Fancy Groceries

Orders promptly filled and delivered free of charge.

PHONE EXCHANGE WEST 964

2183-87 Fillmore St., Near Sacramento

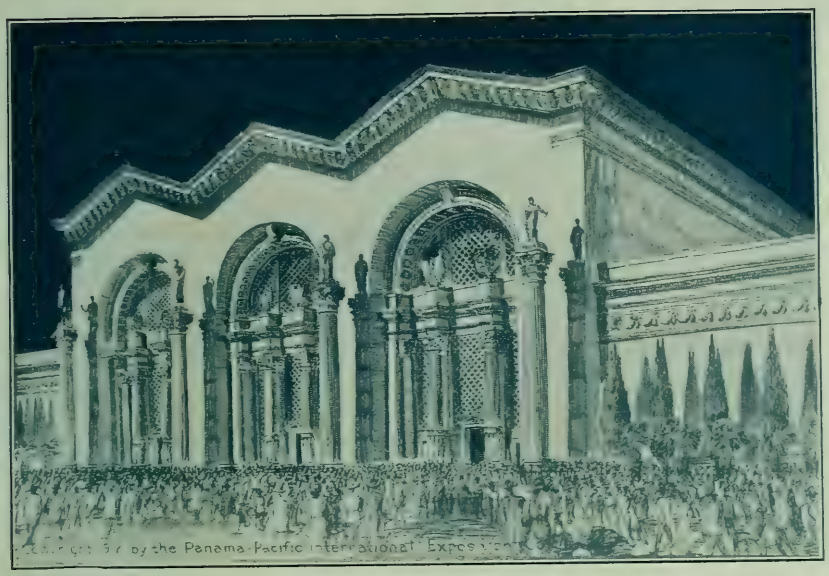

PALACE OF MACHINERY

The Palace of Machinery is a magnificent structure 968 feet long and 368 feet wide, with a floor space of more than seven acres. Decorative figures representing steam, electricity, air and water adorn the building. Exhibits of most recent mechanical inventions, with many working models, await the study of all interested in mechanics.

Archway Leading to Court of Four Seasons

QUAKER CAFETERIA

Bancroft Building (Down Stairs) Near the Old Call Building

731 MARKET STREET

Continuous Serving from 7:00 a. m. to 7:30 p. m.

MUSIC

ORCHESTRA AND VOCAL AT LUNCHEON and DINNER

WOMAN'S STATE ORGANIZATION

The Woman's Board is forming auxiliaries in every county in the State, giving the women of the State an active association with the Exposition.

Assistant in Department of Fine Arts.....Mrs. Francis Carolan
Assistant in Department of Manufactures.....Mrs. John Flournoy
Assistant in Division of Exploitation.....Mrs. Ernest S. Simpson
Assistant in Department of Live Stock.....Mrs. William Grant

THE CALIFORNIA BUILDING

Designed by Thos. H. F. Burditte. This building is in the old Mission style and covers approximately 350 feet by 675 feet. In form it consists of a towered main building, two stories in height, and surrounded by an immense court. Its construction and furnishings represents an outlay of considerably over half a million dollars. This is the "Host Building" of the Exposition. It contains the displays of the fifty-eight counties of California. This building, with its walled-in court and park, covers about seven acres. The Woman's Board, an auxiliary of the Exposition, has assumed the responsibility of furnishing and maintenance, and has entire charge of its social administration.

Beautifying the Dining Table Knows No Limit. Use Colored Shaded Lights and Floral Effects to Suit the Occasion

Telephone West 1285

ANIXTER & SONS, Inc.
Proprietors

HEALTH PERMIT 253

RIVERDALE CREAMERY

Wholesale and Retail Distributors of

PURE PASTEURIZED MILK AND CREAM

OUR MODERN PASTEURIZING AND CLARIFYING PLANT INSURES PURE MILK AND CREAM FOR BABIES AND FAMILIES

We Invite Your Inspection of Our Sanitary Methods

We Carry Certified Milk

1412-1428 **DEVISADERO STREET** **SAN FRANCISCO**

CASWELL'S COFFEES AND TEAS

Used Exclusively on the Tables of the Discriminating

GEO. W. CASWELL CO.

Phone Sutter 6654

530 FOLSOM STREET **SAN FRANCISCO**

ELECTRIC HYGIENIC BAKE SHOP

THE WHOLE GRAIN OF WHEAT IS THE ONLY PERFECT FOOD FOR MAN

as it contains the fourteen elements, rightly proportioned, as found in the human body.

All of our breads are made from the entire grain of wheat, freshly ground every day in our own shop, scientifically and hygienically combined. The unfermented Bread and Laxative Biscuits overcome constipation. Bran Biscuits purify the blood and reduce flesh.

Food Scientists and Dietitians. **Strictly Vegetarian**

ELECTRIC HYGIENIC BAKE SHOP

1411 POLK STREET SAN FRANCISCO

Portal Palace of Education

THE UNION ICE CO.

WHOLESALE AND RETAIL DEALERS IN

Natural ICE Artificial

Agencies in all the Principal Cities and Towns of California

MAIN OFFICE

354 PINE ST., San Francisco, Cal.

BOOTH'S

CRESCENT BRAND

SARDINES

Are available for service at all times and are just as satisfying and delicious as the imported Sardines which cost thrice as much.

Write for a Recipe Book containing Clever Suggestions for the Service of These Fish

Monterey Packing Co.
110 Market St., San Francisco

M. J. B. WHY?

TREE TEA

GREEN OR BLACK

M. J. BRANDENSTEIN & CO.

SAN FRANCISCO

PALACE OF HORTICULTURE

Designed by Messrs. Bakewell and Brown of San Francisco. This palace is constructed almost entirely of glass and covers over 5 acres. It is surmounted by a dome 160 feet in height. It is 672 feet long and its greatest width is 320 feet. An imposing nave 80 feet in height and runs the length of the building and paralleling the central nave are (one on either side) two side aisles each of 50 feet in height. All phases of practical horticulture will be embraced in this exhibit. Among other things a fully-equipped fruit-canning establishment in operation, showing the sanitary way in which fruit is prepared and canned; a seed-packing establishment, orange-packing house, olive oil presses in operation; tools used in the culture of fruits, trees and flowers. The frostless climate of California, which enables plant life to attain the highest perfection, will give the floricultural exhibit a distinction and beauty it has not been possible to attain at other expositions, where the seasons have been short and the winters severe. There is to be a rose contest in which the Exposition offers as trophy a thousand-dollar cup to the originator of the finest new seedling rose which has never before been exhibited.

West Facade Palace of Education

The standard for 30 years.
Does the work when others fail—

In Liquid and in Paste Form

FOR SALE BY ALL DEALERS

Geo. Wm. Hoffman Co.

112 Market Street

SAN FRANCISCO

EUGENE M. O'NEILL, Mgr. { Tel. Sutter 3086 / Tel. Sutter 247

Larkins & Co.

ESTABLISHED 1865.

CARRIAGE AND AUTOMOBILE BUILDING REPAIRING, PAINTING AND TRIMMING

Where their entire attention will be devoted to the prompt delivery of the best work that a modern plant, high-class mechanics and materials can produce.

Office and Factory:

1610-1612-1614 Van Ness Ave. . . . San Francisco

Between California and Sacramento Streets

Phone Prospect 30

W. C. LOGAN

Distributor of

RAUCH & LANG ELECTRICS

Van Ness Avenue and Pacific, San Francisco

Broadway and Thirtieth Street, Oakland

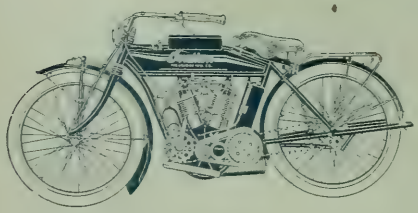

Phone Market 374

HENDEE MFG. CO.

INDIAN MOTOCYCLES

C. C. Hopkins, Manager

234 Van Ness Ave. San Francisco

Pacific Coast Branch

FISHER & CO.

EXCLUSIVE HATTERS

127-129 KEARNY STREET SAN FRANCISCO, CAL. PHONE KEARNY 2465:

Formerly 9 Montgomery Street

PALACE OF MANUFACTURES

This view shows the Palace of Manufactures from the Avenue of Palms. Within its walls are smaller palatial structures, elaborate booths and exhibit pavilions, in which are displayed the finest fabrics and manufactured goods of every description. The products of the loom from all countries form one of the most extensive displays among the great diversity of lines of manufactures exhibited.

Foster & Orear

— the name to remember
when you want

Quality Candy

We operate our own factory
under the motto

"Nothing is Good Enough if It can be Made Better"

137
Grant Avenue

Phone
Sutter 474

Candy Booth
Ferry Building

SAN FRANCISCO'S LARGEST ASSORTMENT OF

HATS

Meet Tom

Face to Face

TOM DILLON

MILLINER FOR MEN

720 Market Street -:- 43 Geary Street

PHONE DOUGLAS 1781

AGENTS FOR

Borsalina, Italy
Mossant, Vallon & Argod, Paris
James Robinson & Sons, London
Frank Schoble & Co., Philadelphia
Henry H. Rorlofs & Co., Philadelphia
John B. Stetson & Co., Philadelphia

"IF IT'S NEW, DILLON HAS IT"

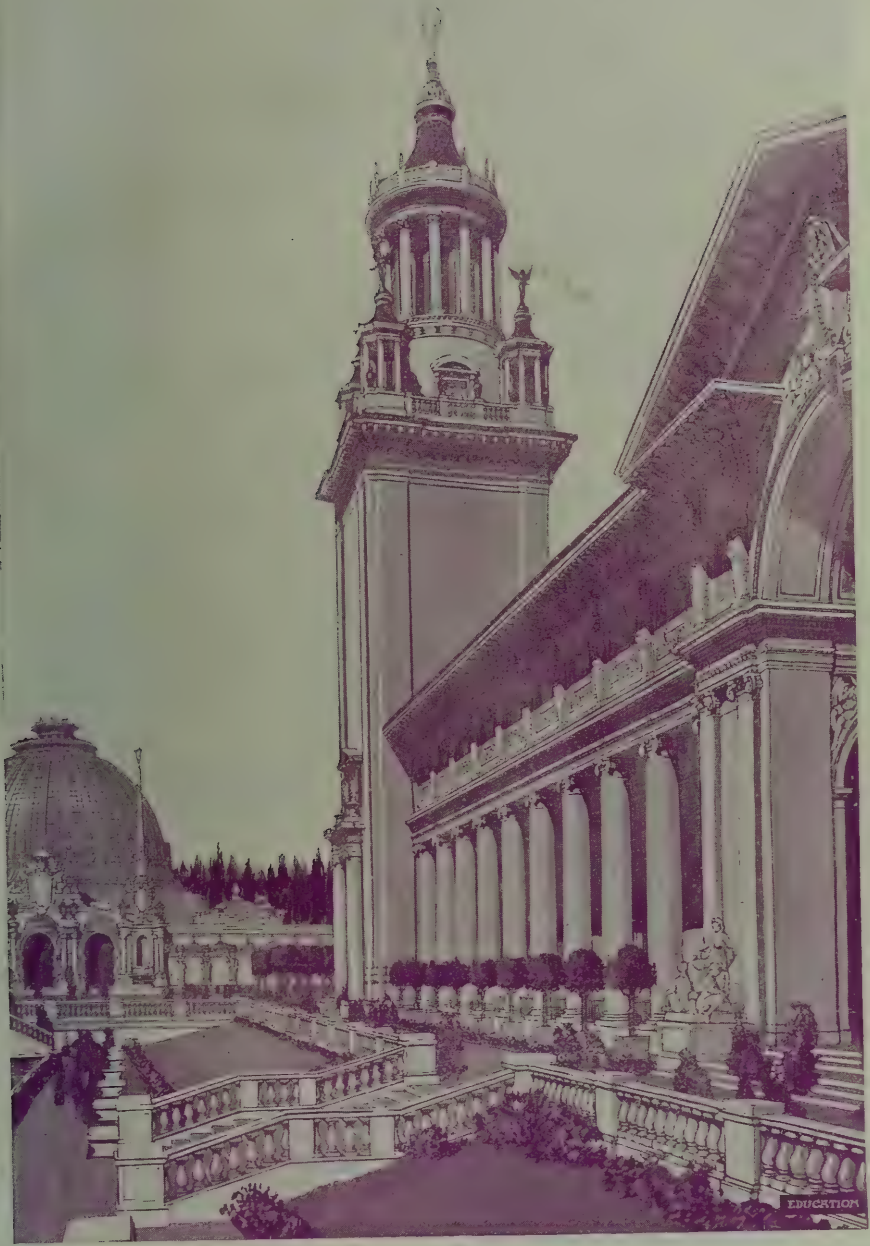

TOWER OF JEWELS

Tower of Jewels rising to a height of 433 feet, studded with 125,000 jewels. Looking south in the Court of Palms, showing the facade and tower of the Palace of Education, the Palace of Horticulture in the background.

Thomas Day Company

725 Mission Street
San Francisco, California

MANUFACTURERS OF

Lighting Fixtures

TELEPHONE DOUGLAS 1573
Private Exchange Connecting
All Departments

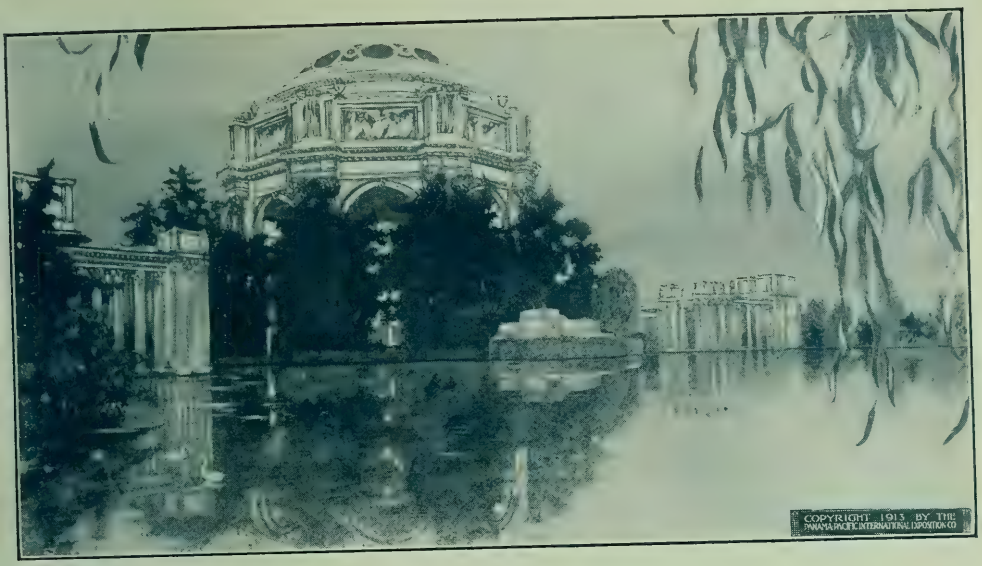

THE PALACE OF FINE ARTS

The exterior of the Palace of Fine Arts is entirely unlike the fine arts buildings at any previous exposition. It is the arc of a circle, with an outer length of 1100 feet, having a colonaded front, and a central rotunda 162 feet high. The palace was designed by R. B. Maybeck, and the building contractotr was J. B. Hannah. The construction is steel and concrete—fireproof. The exhibits consist of the best productions of foreign and American artists.

HALF DOME, THE COURT OF FOUR SEASONS

The west central court, the inner walls of the palaces and courts, by the massing against them of different varieties of evergreens, while colorwill be given by the free use of specimen Bougainvilleas, which have been trained in columns twenty feet high. Pillar roses of the same height, hybrid rhododendrons, and in the pools, by the use of water lilies, abundant color will be given to render the scenery exceedingly pleasing and attractive.

J. Magnin & Co.
INCORPORATED

Established 1877 JOHN E. MAGNIN, President
Grant Ave, at Geary St., San Francisco
Phone Sutter 3600

Headquarters for Sports Modes

Sports Hats	Outing Hats
Sports Suits	Outing Shirts
Knitted Coats	Outing Neckwear
Sweaters	Outing Hosiery

MODERATE PRICES

Riding Habits and Ocean Apparel a Specialty

FESTIVAL HALL

Festival Hall fronts upon the South Gardens, at the right of the Main Entrance, and faces the Palace of Horticulture, which it somewhat resembles in its circular architecture. Its daily occupation for congresses, conventions and other musical features causes it to be one of the most important and popular buildings upon the Exposition grounds. Mr. R. D. Farquhar was its architect and it was built by McLaren & Peterson.

COURT OF THE UNIVERSE—SHOWING COLUMN OF PROGRESS

One hundred and sixty-two feet high and surmounted by the "Adventurous Bowman."

American Fleet Marching in Melbourne (Aus.)

Victoria, Australia

WANTS SETTLERS

SPECIAL inducements offered by State government which owns lands, water, railways and free Schools. Excellent climate, resembles California; no extreme, heat or cold. Small deposit and 31½ years for purchase of lands, adapted to every kind of culture—citrus fruits, apples and pears; wheat, corn, alfalfa, sugar beets; dairying, hog raising, etc. Ample markets. Exceptional conditions in irrigated districts. State Loans for Houses, Stock and Improvements. Reduced passages for approved settlers.

You are invited to call. Newspapers and Magazines on file.
Free information regarding opportunities for
Trade, Tourist and Land Settlement, etc.

F. T. A. FRICKE

OFFICIAL REPRESENTATVE for VICTORIA, AUSTRALIA

687 Market Street San Francisco

Palaces of Machinery, Mines and Metallurgy and Varied Industries

Arthur J. Reichert

DRAWING
Is My Specialty

Artist

Advertising with Illustrations makes Your Business a Success

Designs, Illustrations, Cartoons
Fashions, Furniture, Catalogue Articles
Shoe Drawings, Labels in Color Work of
Every Description, in 1, 2, or 3 Colors
Letterheads, Business Cards, Retouching
Photos and Air Brush Work, Opaquing
Negatives, Coloring Photos
and Landscape Painting

51 THIRD STREET

Telephone Garfield 1874 **ROOM 48**

The Ault & Wiborg Co.

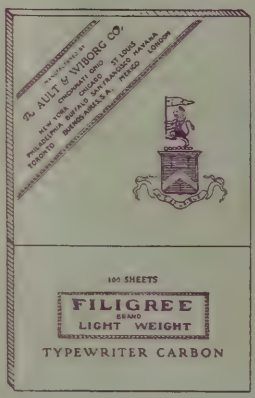

MAKERS OF

Fine Printing and
Lithographic Inks

Litho Stones
and Supplies

MANUFACTURERS OF

TYPEWRITER RIBBONS
AND CARBON PAPERS

544-547 MISSION STREET

TELEPHONF KEARNY 4450 **M. LEVINSON, Manager**

Palace of Varied Industries

Limousines, Touring Cars, and Cosy Broughams and Victorias

Kelly's
FINE EQUIPAGES

LIMOUSINES FOR WEDDINGS A SPECIALTY

TEL. FRANKLIN 216-217

1623-1631 Pine Street. SAN FRANCISCO.

THE WERNER SHOE DEN

"Always at your feet"

79-81 ELLIS ST., SAN FRANCISCO

THE GENTLEMAN'S Shoe Store—the San Francisco home of the famous "James A. Banister" (of Newark, N.J.) bench-made, hand-sewn Shoes.

THE PLACE where you get unequaled Orthopedic Lasts, and unequaled service—it's more like a club-room than a store!

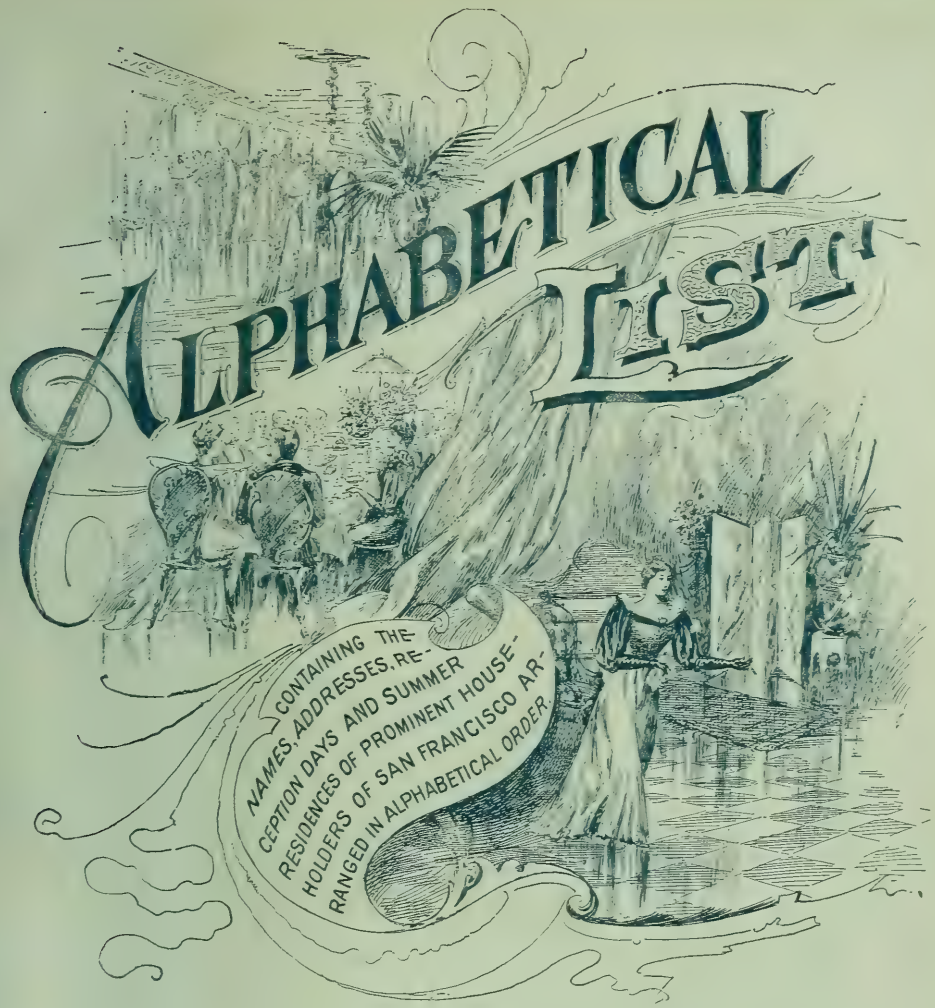

Phone Kearny 4187

HENRY S. BAILEY

Formerly with Shreve & Co.

MANUFACTURING JEWELER

Fine Diamond Mountings to Order. Repairing Done

133 Geary Street, Rooms 522-523, San Francisco, Cal.

WHOLESALE RETAIL

STURDIVANT & CO.

Selling Agents WELLINGTON COAL FUEL FOR RANGE, GRATE & FURNACE

OAKWOOD FOR OPEN FIRES
423-427 FULTON STREET

Phones PARK 837 San Francisco

PROMPT DELIVERY TO ALL PARTS OF CITY

Sierra

ART & ENGRAVING CO.

SIERRA

CUTS

SAN FRANCISCO

Improve Your Trade by Advertising With
SIERRA CUTS
SIERRA CUTS ARE THE BEST SALESMEN.
Booklets, Catalogs, Labels and Illustrations for
All Commercial Purposes.

SIERRA BUILDING
FRONT & COMMERCIAL STS.

These Illustrations are Four of Ten Beautiful Residences in Seacliff Built by the

S. A. Born Building Co.

BUILDERS OF FINE RESIDENCES

They have for Sale and will Build to Suit Residences Equally Attractive in Seacliff and Ashbury Terraces.

Offices: 660 MARKET STREET and SEACLIFF

UNITED STATES TIRES

Nobby Tread

The Aristocrats of the Road

UNITED STATES RUBBER COMPANY OF CALIFORNIA

Self Identifying

You may be an utter stranger to the hotel cashier — but he will accept your Wells Fargo Travelers Checks just the same.
Your signature identifies you.

Wells Fargo & Company

Offices Throughout the World

SAN FRANCISCO and HONOLULU

The Keech Studios

Of HAWAIIAN MUSIC

KELVIN K. KEECH

ALVIN D. KEECH

THE KEECH STUDIO HAWAIIANS
Furnish the Best Music in San Francisco.
All the Popular Ball Room Dances a Specialty.

LARGEST manufacturers and dealers in the country of genuine Hawaiian-made Ukuleles. Ukulele instruction by appointment by best teachers. All interested in Hawaiian Music should call at Studio or *Phone Garfield 293.*

KEECH STUDIO BUILDING

435 POWELL STREET

Half block above St. Francis Hotel

SAN FRANCISCO

Phone Garfield 293

Factory at Honolulu

San Francisco

ALL NAMES AND ADDRESSES ARE SAN FRANCISCO, Unless Otherwise Specified.
giving the individual members of each family for addressing your corespondence.

ABBOT, Mr. and Mrs. S. LEONARD, 2118 Vallejo. (West 1116).
ABBOT, Mr. and Mrs. S. LEONARD Jr., 2118 Vallejo. (West 1116).
ABBOTT, Mr. and Mrs. ALLAN H., 1387 5th Av. (Sunset 705).
——— Miss HERMOINE; Mr. ALLAN H. Jr.; 1387 5th Av.
ABBOTT, Mr. and Mrs. WILLIAM M., 2735 Vallejo. (Fillmore 684).
ABERCROMBIE, Miss MARGARET, 1360 Hyde. (Franklin 1419).
——— Miss MILO ABERCROMBIE, 1360 Hyde. (Franklin 1419).
ABRAHAMSON, Mr. and Mrs. HENRY, 3837 Clay. (Pacific 1770).
ABRAMS, Dr. ALBERT, Fairmont Hotel. (Kearny 3900.)
ABRAMS, Mr. JOSEPH D., Hotel Bristol, 1528 Sutter. (West 1528).
——— Miss CLARA M. ABRAMS, Hotel Bristol, 1528 Sutter. (West 1528).
ABRAMSON, Mrs. and Mrs. EDWARD, 611 Baker. (Fillmore 1151).
ACKER, Mr. and Mrs. NICHOLAS A., (See Oakland List), 353 Euclid Av. (Oakland 6377).
ACKERMAN, Mrs. C. L., 2201 Van Ness Av. (Franklin 104).
ACKERMAN, Mr. and Mrs. IRVING CHARLES, 2201 Van Ness Av. (Franklin 104).
ACKERMAN, Mr. and Mrs. LLOYD STUART, 3300 Washington. (Fillmore 2628).
ACKERMAN, Mr. SIGMUND L., 3222 Jackson. (Fillmore 406).
ADAMS, Mr. and Mrs. CHARLES, (See Oakland List), 5841 Colby.
ADAMS, Mr. and Mrs. CHARLES ALBERT, 2409 Webster (West 5459).
——— Miss MARGARET ADAMS, 2409 Webster. (West 5459).
ADAMS, Mr. and Mrs. HENRY H., Piedmont, Cal. (Piedmont 2406).
ADAMS, Mrs. JOHN CHARLES. (See Oakland List). Oakland 2420.
ADAMS, Mr. and Mrs. MANSON R., (See Berkeley List), 225 Hillcrest Road. (Bkly. 8164.)
ADAMS, Mr. and Mrs. WILLIAM GALE, 2998 Jackson. (West 1392).
ADAMS, Mr. and Mrs. WILLIAM, 1224 2d Av., Sunset. (Sunset 1682).
ADAMS, Mr. WILLIAM, Union League Club.
ADDIS, Dr. and Mrs. THOMAS, 51 Arguello Blvd. (Pacific 6496).
ADLER, Mr. and Mrs. JACOB, Alta Casa Apts. (Kearny 4628).
ADLER, Mr. and Mrs. JACOB L., 3570 Clary. (Fillmore 724).
——— (Miss HANNAH FULCH; Mr. EDWIN B. FULCH), 3570 Clay. Fillmore 724).
——— Mr. JACOB L. ADLER, Member Concordia Club.
ADRIAN, Mr. and Mrs. WILHELM, 430 28th Av. (Pacific 311.)
——— Miss EDNA ADRIAN, 430 28th Av. (Pacific 311.)
AGMAR, Mr. PAUL; Miss AGNES; Mr. HAROLD P.; 2872 California. (West 5432).
AHLERS, Mr. and Mrs. H. C., 2300 Divisadero, cor. Washington. (Fillmore 2560).
——— Miss LILLIAN AHLERS; Miss BLANCHE AHLERS, 2300 Divisadero. (Fill. 2560.)
AIKEN, Mr. and Mrs. ALBERT C., 2595 Union. (Fillmore 701).
AIKINS, Mr. and Mrs. BRONTE M., 2385 Broadway. (West 5791).
——— (Miss FLORENCE M. KIRCHEN), 2385 Broadway. (West 5791).
AINSWORTH, Dr. FRANK K., Bohemian Club. (Franklin 2441).
AITKEN, Judge and Mrs. JOHN R., 3663 Washington. (Fillmore 1835).
AKED, Rev. and Mrs. CHARLES F., La Fayette Apts, 2135 Sacramento. (Fillmore 391).
ALBERGER, Mr. CHARLES R., 2300 Jackson, Cor. Webster. (West 5302).
ALBERGER, Colonel WM. C., 2300 Jackson, Cor. Webster. (West 5302).
——— (Mrs. IRA W. SEVERIN), 2300 Jackson, Cor. Webster. (West 5302).
ALBERS, Mr. and Mrs. FRANK, 2325 Van Ness Av. (Franklin 4828).
ALDEN, Dr. and Mrs. BERTRAM F., 1071 Page. (Park 60).
ALDERSON, Dr. and Mrs. HARRY E., 937 Ashbury (Park 461).
ALDRICH, Mrs. L.; Mr. WILLIAM F.; 2322 Clay. (West 2697).
——— (Mrs. VIRGINIA A. BEEDE), 2322 Clay. (West 2697).
ALEXANDER, Mr. and Mrs. CHARLES B., 4 W. 58th St., New York City, N. Y.
ALEXANDER, Mrs. C. O., 106 Presidio Av. (Fillmore 1295).
——— Miss HARRIETT ALEXANDER, 106 Presidio Av. (Fillmore 1295).
——— Mr. DOUGLAS ALEXANDER, 106 Presidio Av., or University Club.
ALEXANDER, Mr. DANIEL E., 1365 Mason.
ALEXANDER, Mr. LEO. E., Granada Hotel. (Franklin 422). Member "The Concordia."
ALEXANDER, Mr. MICHAEL S., Granada Hotel. (Franklin 422). Member "The Concordia."
ALLEN, Mr. EDWARD T., Union League Club or 2204 Jackson. (West 1296).
——— (Miss KENYON, Miss ANNA C. KENYON), 2204 Jackson. (West 1296).
ALLEN, Mr. and Mrs. FRANK H., 3247 Washington. (Fillmore 377).
——— Miss DOROTHY ALLEN, 3247 Washington. (Fillmore 377).
ALLEN, Dr. and Mrs. GEORGE PRESTON, Glenarm Apts., 1140 Sutter. (Franklin 5660).
ALLEN, Mr. and Mrs. GLENN, 450 Jones. (Franklin 3535).
ALLEN, Mr. and Mrs. HARRIS STEARNS. 955 Clayton (Park 5342).
ALLEN, Dr. and Mrs. HERBERT W., 2535 Laguna. (Fillmore 1314).
ALLEN, Mr. and Mrs. HORACE H., 2833 Broderick (Fillmore 1603).
ALLEN, Mrs. JAMES MONROE, 3400 Washington. (West 219). Friday.
——— Mr. FRANCIS F. ALLEN; Mr. JAMES KIRKE ALLEN; 3400 Wash'n. (West 219).
——— (Mr. and Mrs. J. OTIS BURRAGE) 3400 Washington. (West 219).
ALLEN, Dr. and Mrs. LEWIS WHITAKER, 475 Geary. (Franklin 693).
ALLEN, Mr. and Mrs. LUCIUS H., 3536 Washington. (Fillmore 3262).
ALLEN, Mr. and Mrs. ROWLAND F., 2512 Filbert. (Fillmore 573).
ALLEN, Mrs. WILEY B., 2081 Bush. (Fillmore 1212).
ALLEN, Mr. and Mrs. WYATT H., San Anselmo, Cal., & Fairmont Hotel, San Francisco.
——— Miss ALYSSE W. ALLEN; Mr. LATHAM H. ALLEN, San Anselmo, Cal.
ALLISON, Mrs. D. E., Sr., 139 Cherry. (Pacific 946).
ALLISON, Mr. and Mrs. EDWARD R., 327 Cherry. (Pacific 4947).
ALLISON, Mr. and Mrs. DAVID E., Jr., 1224 Taylor. (Franklin 946).

ALLUM, Dr. LEROY M., Cornelia Hotel Apts., 641 O'Farrell. (Franklin 3650).
ALLYNE, Mrs. JOHN W., 2609 Gough, near Green. (Franklin 382).
——— Miss ALLYNE; Miss EDITH W. ALLYNE; 2609 Gough. (Franklin 362).
ALPER, Mr. and Mrs. A., Warrington Apts., Post and Leavenworth. (Prospect 1202).
——— and Ross, Marin County, Cal. (Laurel Grove Drive), San Anselmo 101.
ALPERS, Mr. and Mrs. CLAUS, 2550 Clay. (West 6286).
ALTON, Mr. and Mrs. THOMAS M., (See San Mateo List), San Mateo 21.
ALTSCHUL, Mr. RICHARD, Steinhart Apts., 952 Sutter. (Franklin 7200).
ALTVATER, Mr. and Mrs. EDWARD L., 1998 Fell. (Pacific 4354).
ALVERSON, Mr. and Mrs. WILLIAM W., 2031 Baker. (Fillmore 4734).
ALVORD, Mrs. ALICE J., 2505 Gough (Franklin 1250).
AMBER, Mr. and Mrs. MAX, 1752 Page. (Park 4103.)
AMES, Mr. and Mrs. ALDEN, 1644 Taylor. (Prospect 1085) and Menlo Park, Cal.
AMES, Mr. and Mrs. FISHER, Hotel Cecil, 545 Post. (Douglas 180).
AMES, Mr. and Mrs. FRANK H., 1988 Vallejo. (Fillmore 1565). & San Mateo, Cal.
AMES, Mr. and Mrs. FRANK M., 2500 Green. (West 632).
AMES, Mr. and Mrs. GEORGE E., 3010 Clay. (West 783.)
AMES, Mr. and Mrs. PELHAM W., 1907 Pacific Av. (Prospect 1113).
AMRATH, Mr. and Mrs. JOSEPH W., 2018 Hyde. (Franklin 5584) & Burlingame, Cal.
ANDERSON, Mr. and Mrs. ALDEN, Sacramento, Calif.
——— Miss KATHRYN ANDERSON, Sacramento, Calif.
ANDERSON, Mr. and Mrs. ALFRED E., 1270 Pine. (Franklin 1692).
ANDERSON, Mr. and Mrs. EDGAR L., 1409 Sutter. (Franklin 1098.)
——— Miss MARION ANDERSON, 1409 Sutter. (Franklin 1098.)
ANDERSON, Mr. and Mrs. FRANK B., 3508 Clay. (Fillmore 90), and San Rafael, Cal.
ANDERSON, Mr. and Mrs. WALTER G., 3665 Clay. (West 5914).
ANDERSON, Dr. WINSLOW, St. Winifred Hospital, 1065 Sutter. (Franklin 202).
ANDERTON, Mr. and Mrs. JOHN GAYLE, Bellevue Hotel. (Franklin 3636) and San Mateo,
——— Cal. (217 Villa Terrace), San Mateo 859.
ANDREW, Mr. and Mrs. ADAM, 1900 Pierce. (Fillmore 291).
ANDREWS, Mr. and Mrs. ALFRED F., 1160 Pine. (Franklin 5722).
——— Mr. ALFRED F. ANDREWS, member Olympic Club.
ANDREWS, Mrs. GEORGE P., 2691 Union. (Fillmore 1672.)
——— Miss DOROTHEA ANDREWS, 2691 Union. (Fillmore 1672.)
ANDREWS, Mr. and Mrs. GEORGE W., 21 Commonwealth Av. (Pacific 1967).
ANDREWS, Mrs. H., 29 Woodland Av. (Market 2867).
ANDREWS, Dr. and Mrs. HARRY A., 136 Belvedere. (Market 4126).
ANDREWS, Mr. and Mrs. JOHN R., 3443 20th. (Mission 2110).
ANDREWS, Mr. and Mrs. JESSE S., 2270 Broadway. (Fillmore 1651).
ANDREWS, Mr. and Mrs. THOMAS P., 1265 Guerrero. (Mission 7970).
ANDRUSS, Mr. and Mrs. GEORGE H., 602 Cabrillo. (Pacific 5154), Tuesday.
——— Miss MARY ANDRUSS, 602 Cabrillo. (Pacific 5154), Tuesday.
ANGELOTTI, Judge and Mrs. FRANK M., (See San Rafael List), San Rafael 2781.
——— Miss MARIAN, Culloden Av., San Rafael, Cal. (San Rafael 2781).
ANGUS, Mr. and Mrs. JAMES STEWART; 2522 Union, near Scott.
——— Miss MARY ANGUS, 2522 Union, near Scott.
ANIXTER, Mr. and Mrs. BENJAMIN, 1424 Divisadero (West 9180.)
ANIXTER, Mr. and Mrs. HARRIS, 1408 Divisadero (West 5600.)
ANIXTER, Mr. and Mrs. LOUIS, 1422 Divisadero.
ANIXTER, Mr. and Mrs. LOUIS HERMAN, 1410 Divisadero (West 2166.)
ANRYS, Mr. and Mrs. FRANK, 2540 Filbert. (Fillmore 2326).
ANSPACHER, Mr. and Mrs. SIMON, 2604 Pacific Av. (Fillmore 4983).
ANTZ, Mr. ALBERT H., 343 Front (Douglas 4780). Res. Ross, Marin Co., Cal.
ARMER, Mr. and Mrs. BEN, 1960 Baker. (Fillmore 1909).
ARMSBY, Mr. and Mrs. GEORGE NEWELL, Hillsborough, Cal. (Burlingame 206).
ARMSBY, Mr. and Mrs. J. K., (See Ross List), San Rafael 4381.
ARMSBY, Mr. E. RAYMOND, (See Burlingame List).
ARMSBY, Mr. GORDON S., (See Burlingame List).
ARNOLD, Mrs. GEORGE S., 3240 Pacific Av. (Fillmore 1172).
ARNOLD, Mr. and Mrs. GEORGE STANLEY, 3240 Pacific Av. (Fillmore 1172).
ARNOLD, Dr. and Mrs. J. DENNIS, Stanford Court Apts., California & Powell. (Kearny 242).
——— Miss ELEANOR ARNOLD; Miss VALERIA ARNOLD; Mr. J. DENNIS ARNOLD, Jr.
ARNOLD, Mr. and Mrs. THOMAS COOK, 2263 Vallejo. (Fillmore 792).
——— Miss MAUDE F. ARNOLD, 2263 Vallejo. (Fillmore 792).
ARNSTEIN, Mr. and Mrs. LAWRENCE, 249 Cherry. (Pacific 1983).
ARNSTEIN, Mr. and Mrs. LUDWIG, 3590 Clay. (West 3118) and Belvedere, Cal.
——— Miss MABEL ARNSTEIN, 3590 Clay. (West 3118) and Belvedere, Cal.
ARNSTEIN, Mr. and Mrs. WALTER, 2211 Washington (Fillmore 800).
ARRICK, Miss ALITA, 148 21st Av.
ARRILLAGA, Mr. and Mrs. VINCENT de, 2315 Jackson. (Fillmore 951.)
ARTIGUES, Mr. and Mrs. EMILE, 138 8th Av. (Pacific 5740).
——— Mr. A. L. ARTIGUES, 138 8th Av. (Pacific 5740).
ARTIGUES, Dr. JOSEPH E., 2232 Green. (Fillmore 359).
——— Mr. FERNALD ARTIGUES, 2232 Green.
ASHBURNER, Mrs. EMELIA F., 3214 Jackson. (Fillmore 1351).
——— (Miss EMELIA A. CHRISTY), 3214 Jackson. (Fillmore 1351).
ASHE, Miss ELIZABETH H., 1736 Stockton. (Kearny 2511).
ASHE, Mr. and Mrs. R. PORTER (See San Rafael List), San Rafael 3533.
ASHMAN, Mr. WILLIAM H., 3452 16th.
ASHMAN, Mr. and Mrs. WILLIAM K., Hotel Menlo. (Franklin 2247).
ASHTON, Mrs. GEORGE F., 18 Second Av., near Lake. (Pacific 5879).
——— Miss HELEN ASHTON; Mr. RAYMOND ASHTON, 18 Second Av. (Pacific 5879).
ATHERTON, Mrs. SARAH E., Hotel Harcourt. (Franklin 2100).
ATKINS, Mr. and Mrs. DAVID, 1911 Leavenworth. (Franklin 2300).
ATKINS, Mr. and Mrs. J. HENRY P., (See Piedmont List), 776 Kingston Av.
ATKINS, Mr. and Mrs. ROBERT S., 1217 Jones. (Prospect 2425).
ATKINSON, Miss KATHERINE M.; 1032 Broadway. (Franklin 1977.)
ATWOOD, Mr. and Mrs. JOSEPH C., 1041 Leavenworth. (Franklin 5779).
——— Miss AILINE ATWOOD; Miss DE BOW ATWOOD, 1041 Leavenworth.

AUBERT, Mr. and Mrs. LUCIEN J., San Mateo, Cal. (220 Clark Drive), San Mateo, 280.
AUBURY, Mr. and Mrs. LEWIS E., Easton Add'n, Burlingame, Cal. (Burlingame 687).
AUDIFFRED, Mr. and Mrs. ALBERT H., 2856 Franklin. (Franklin 6813).
AUGER, Mr. and Mrs. CONSTANT J., 445C Page. (Park 2490).
AUSTIN, Dr. and Mrs. MALCOLM O., 34 25th Av. (Pacific 7231).
AUSTIN, Mr. and Mrs. GEO. W., (See Oakland List), 1805 Alice. (Oakland 1290).
AUSTIN, Mrs. PAUL PAGE, 2728 Union. (Fillmore 297).
——— Miss ELIZABETH MAY; Mr. REGINALD; Mr. PAUL P., Jr.;
AVEDANO, Signor FERDINANDO, 506 Haight. (Park 3021.)
AVENALI, Mr. and Mrs. ETTORE, 109 Walnut. (Fillmore 1927) and Woodside.
AVENALI, Mr. and Mrs. LORENZO M., 949 Green. (Franklin 2799).
AVERY, Mr. and Mrs. FRANK M., (See Oakland List) Peralta Apts.
AVERY, Mr. and Mrs. WILLIAM HENRY, Fairmont Hotel (Kearny 3900).
——— Mr. WILLIAM H. AVERY, Member of Pacific Union Club, Bohemian Club, S. F
——— Golf & Country Club Transportation Club.
AVILA, Mr. and Mrs. HENRY, Berkeley, Cal. (2331 Ward) Berkeley 3624.
AVIS, Mr. and Mrs. JOHN J., 216 4th Av. (Pacific 3003).
AVIS, Mrs. JOHN R., 216 4th Av. (Pacific 3003).
——— The Misses AVIS; Mr. CHARLES R. AVIS, 216 4th Av. (Pacific 3003).
AYER, Mr. FREDERICK E., San Anselmo, Marin Co., Cal.
AYERS, Mr. and Mrs. GROSVENOR P., 3334 Clay. (Fillmore 1690).
——— Miss MAY ADELAIDE AYERS, 3334 Clay. (Fillmore 1690).
BABCOCK, Mr. and Mrs. HARRY, 2660 Scott. (West 397). And San Rafael, Cal.
BABCOCK, Mr. and Mrs. WILLIAM, "Edgehill," San Rafael, Cal. (San Rafael 3).
BABIN, Mr. and Mrs. LANDRY C., 1530 Larkin. (Franklin 3866).
BACH, Mr. and Mrs. JAMES C., 2863 Washington. (Fillmore 2306).
BACHMAN, Mr. and Mrs. ARTHUR, 2800 Jackson. (Fillmore 1090).
BACHMAN, Mr. DAVID S., Argonaut Club, Powell and Post.
BACHMAN, Mr. and Mrs. LEOPOLD S., 2359 Divisadero. (West 977).
——— Mr. EDWIN D., 2359 Devisadero. (West 977).
BACHMAN, Mrs. PAULINE, 2605 Steiner, near Pacific Av. (Fillmore 1829).
BACHMAN, Mrs. SIMON, 2100 Washington, cor. Octavia. (West 3563).
BACK, Mr. REGINALD R. A., (See Berkeley List. 2532 Dwight Way.
BACKUS, General and Mrs. SAMUEL W., 1107 Jones. (Franklin 3152)
BACON, Mr. EDWIN H., 4619 Lincoln Way.
BACON, Mr. and Mrs. GASTON E., 1651 8th Av. (Sunset 3).
BAEN, Mr. and Mrs. CLARENCE E., 1005 Jones, Apt. 5. (Franklin 2559).
——— Mr. CLARENCE E. BAEN, member San Francisco Commercial Club, San Fran-
——— cisco Yacht Club and Commonwealth Club.
BAER, Dr and Mrs. JULIUS, 125 Euclid Av. (Pacific 2517).
BAER, Mr. and Mrs. SAMUEL, 126 11th Av. (Pacific 6959).
BAGGS, Mr. and Mrs. MONTGOMERY, 947 Bush. (Franklin 4969).
BAHRS, Judge and Mrs. GEORGE H., 914 Page. (Park 4642).
BAILEY, Mr. HENRY S., 3056 California. (West 7839.)
BAILEY, Mrs. JAMES D., 1915 Franklin. (Franklin 105).
BAILLY, Dr. and Mrs. T. EDWARD, N W cor. Laurel and Jackson. (Fillmore 1570).
BAIRD, Dr. and Mrs. FREDERICK G., 1441 Willard. (Park 6112).
BAKER, Mr. and Mrs. ASHER CARTER, Palace Hotel. (Sutter 500).
——— Miss HELENE BAKER, Palace Hotel. (Sutter 500).
——— Mr. ASHER CARTER BAKER, Director Exhibits, Panama-Pacific International
——— Exposition.
BAKER, Mr. and Mrs. CARROLL H., 2360 Van Ness Av. (Prospect 1218).
BAKER, Dr. and Mrs. CLARENCE CLARKE, Hotel Robins, 721 Post. (Franklin 2782).
BAKER, Miss DOROTHY, 210 Spruce. (Fillmore 3481).
BAKER, Mr. PHILIP S., 210 Spruce. (Fillmore 3481).
BAKER, Mr. and Mrs. FRANCIS J. 52 Jordan Av. (Pacific 1735).
BAKER, Mr. and Mrs. HERBERT R., 2805 Washington. (Fillmore 1405).
——— Members of Presidio Golf Club.
BAKER, Mr. and Mrs. JOHN, Jr., in Chicago, Ill.
BAKER, Mr. and Mrs. LEAVITT, 3311 Washington. (Fillmore 3761).
BAKER, Mr. and Mrs. SAMUEL, 452 Lake, near 6th Av. (Pacific 749).
——— Miss EMMA MAYE BAKER, 452 Lake. (Pacific 749).
BAKER, Mr. and Mrs. THOMAS SUMMERS, (See Burlingame List) Burlingame 549.
BAKER, Mrs. WAKEFIELD, 2701 Pacific Av. (West 694).
——— Miss MARION; Mr. LIVINGSTON L.; Mr. WAKEFIELD Jr., 2701 Pacific Av
BAKER, Mr. and Mrs. WILLIAM C., 2418 Pine. (West 3217).
BALCH, Mr. and Mrs. ALLAN C., Los Angeles, Cal. (Hotel Alexandria).
BALDOCCHI, Mr. and Mrs. N. A., 531 11th Av. (Pacific 7249).
BALDWIN, Mrs. A. R., 2901 Divisadero. (Fillmore 1946).
BALDWIN, Mr. and Mrs. ALEXANDER R., Woodside, San Mateo Co., Cal.
BALDWIN, Mr. and Mrs. ALPHONSE N., 183 Parker Av. (Pacific 6226).
BALDWIN, Mr. and Mrs. A. S., 2 Presidio Terrace. (Pacific 475). 1st Thursday.
——— Miss LAURA BALDWIN, 2 Presidio Terrace. (Pacific 475).
BALDWIN, Mr. and Mrs. CHARLES A., Colorado Springs. Colo.
BALDWIN, Mrs. EDWARD L., 1440 Clay. (Franklin 1962).
——— Miss MARION BALDWIN, 1440 Clay. (Franklin 1962).
——— Mrs. EDWARD L. BALDWIN, member California Club.
BALDWIN, Mr. and Mrs. G. FERIS, 904 Taylor. (Franklin 1371).
BALDWIN, Miss JOAN, Miss EILEEN BALDWIN, 2079 Bush. (Fillmore 850).
BALDWIN, Mr. and Mrs. LLOYD, 2214 Steiner. (Fillmore 1534).
——— Miss GRACE, 2214 Steiner. (Fillmore 1534).
BALDWIN, Miss MARIE LOUISE, 1966 Pacific Av. (Franklin 280).
BALDWIN, Mr. and Mrs. ORVILLE C., 910 Broderick. (West 4709).
BALDWIN, Mr. and Mrs. ORVILLE D., 1000 Green. (Franklin 1671).
BALDWIN, Mr. and Mrs. ORVILLE RAYMOND, "Surrey Hills," Cloverdale, Cal.
BALEY, Mr. and Mrs. JAMES STANLEY, Ridgway Apts., 655 Hyde (Franklin 9489.)
——— Mr. JAMES STANLEY BALEY, Member San Francisco Press Club.
BALFOUR, Mr. and Mrs. ALEXANDER, Hillsborough, San Mateo Co., Cal.
BALLARD, Mrs. JOHN, 1917 Baker, near Sacramento. (West 5285).
——— Miss GERTRUDE BALLARD, 1917 Baker. (West 5285).

BAMBERGER, Mr. and Mrs. JULIUS, 730 Powell. (Douglas 4101).
BANCROFT, Mr. HUBERT HOWE, 2898 Jackson (West 904) and Concord, Cal.
——— Miss LUCY BANCROFT, Town & Country Club or 2898 Jackson. (West 904).
BANCROFT, Mr. and Mrs. PAUL, 3728 Jackson. (Pacific 303.)
BANCROFT, Mr. and Mrs. PHILIP, 2423 Green. (West 2013.)
BANDMANN, Mrs. CHARLES J., 2900 Van Ness Av. (Franklin 413).
——— Miss FLORENCE; Mr. CHARLES J., Jr.; 2900 Van Ness Av. (Franklin 413).
BANDY, Mr. GEORGE L., Oakland, Cal. 1258 8th) Oakland 4714.
BANGS, Mr. ISAAC F. (See Berkeley List), 2710 Regent (Berkeley 818).
BANNER, Mr. and Mrs. MARCUS, 3689 Clay. (Fillmore 1844).
——— Mr. MILTON G. BANNER, 3689 Clay. (Fillmore 1844).
BARBAT, Dr. J. HENRY, 2323 Washington, near Buchanan. (Fillmore 3530).
——— The Misses BARBAT, 2323 Washington. (Fillmore 3530).
BARBIER, Mr. and Mrs. HOWARD FREDERIC, 3914 Clay. (Pacific 2759). Summer home, Kenwood, Sonoma County, Cal. (Mr. Barbier, member Olympic Club).
BARKAN, Dr. and Mrs. ADOLPH, 2209 Laguna. (Fillmore 22).
——— Dr. HANS BARKAN, 2209 Laguna. (Fillmore 22).
BARKAN, Mr. FRITZ, Santa Barbara Apts., 2201 California. (West 4052).
BARKER, Mr. and Mrs. JOHN GUE, Hotel Plaza. (Sutter 5207) and Belvedere, Cal.
BARKER, Mrs. WILLIAM THORNTON, 2814 Pierce. (Fillmore 550.)
——— Miss HELEN GORDON; Miss ALICE FREEMAN, 2814 Pierce. (Fillmore 550.)
BARNARD, Mr. and Mrs. ARCHIBALD, Bellevue Hotel. (Franklin 3636).
BARNARD, Mr. and Mrs. ARTHUR F., 1875 California. (Franklin 5981).
BARNAY, Mr. and Mrs. HENRI, Rockingham Apts., 734 Bush. (Sutter 2880).
BARNESON, Captain and Mrs. JOHN, "Oakburn," San Mateo County, Cal. (San Mateo 517).
——— Miss MURIEL BARNESON, "Oakburn," San Mateo Co., Cal. (San Mateo 517).
BARNESON, Mr. and Mrs. JOHN LESLIE, Jr., Atherton, San Mateo (Palo Alto 1444, R. 5)
BARR, Mr. and Mrs. JAMES A. (See Berkeley list), 1515 LeRoy Av. (Berkeley 442).
——— Miss DORIS BARR; Master JAMES BARR, Jr.; 1515 LeRoy Av. (Berkeley 442).
——— Mr. JAMES A. BARR, member Commonwealth Club of California.
BARRETT, Mr. and Mrs. CHARLES L., 2688 Filbert. (West 1307).
——— Mr. WM. GROUT BARRETT; Mr. THEODOR BLOCK BARRETT, 2688 Filbert.
BARRETT, Mr. and Mrs. JOHN J., 3230 Jackson. (Fillmore 722).
BARRETT, Miss MARGARET G., 222 2nd Av. (Pacific 378). Thursday.
——— Miss CATHERINE C. BARRETT, 222 2nd Av. (Pacific 378).
——— (Miss MAUDE M. EASTIN) 222 Second Av. (Pacific 378).
BARRETT, Mr. and Mrs. WEBB W., 181 Divisadero. (Park 5627).
BARRON, Mrs. EDWARD, San Mateo, Cal. (San Mateo 436) and Mayfield, (Palo Alto 491).
——— Miss EVELYN BARRON, San Mateo, Cal. (San Mateo 436) and Mayfield, Cal.
BARRON, Mr. and Mrs. WARD, (See Burlingame List), 1408 Bellevue Av. (Burlingame 700).
BARRON, Mrs. LILY G., 1271 California. (Franklin 8821). Member Happy Day Home Club.
BARROWS, Mr. and Mrs. WM. H., Larkspur, Marin Co., Cal
BARTLETT, Dr. and Mrs. U. GRANT, 2-3d Av., cor. Presidio Wall. (Pacific 754).
BARTON, Mrs. JOHN, Fairmont Hotel, (Kearny 3900), & Alameda, Cal.
BARTON, Mr. and Mrs. WILLARD T. (See Oakland List). 121 Moss Av. (Piedmont 1138).
BARUCH, Mr. and Mrs. ALBERT, Fairmont Hotel. (Douglas 4758).
BARUCH, Mr. and Mrs. FREDERICK, 2230 Washington. (West 780).
——— Mr. FREDERICK BARUCH Jr., 2230 Washington. (West 780).
BASFORD, Mr. and Mrs. HAROLD R., 1770 Hayes. (Fillmore 1568).
BASSETT, Mr. and Mrs. ALMERON C., 2693 Union. (Fillmore 832) and Menlo Park, Cal.
——— Miss AMY CLAIRE BASSETT, 2693 Union. (Fillmore 832) and Menlo Park, Cal.
BASSETT, Mr. and Mrs. HARVEY F., 2760 Broderick. (Fillmore 590).
BATES, Mr. and Mrs. DUDLEY C., San Rafael, Cal. (217 Grand Av), San Rafael 184.
——— Miss LAURA; Miss ELIZABETH; Mr. WALTER D.; Mr. GEORGE W.
BATES, Mr. and Mrs. EUGENE J., 1981 Pacific Av. (Franklin 2975).
BATES, Mr. and Mrs. FRANK D., 2990 Clay, corner Broderick. (Fillmore 1416).
——— Miss MARY BATES; Miss ELIZABETH BATES; Mr. DUDLEY S. BATES.
BATES, Mr. and Mrs. GEORGE E., 2767 Clay. (Fillmore 537).
BATES, Mr. and Mrs. H. L. A. (See Alameda list), 727 Paru. (Alameda 95).
BATES, Mr. and Mrs. HARRY S., "Merrillwold," Menlo Park, Cal. (Atherton Station),
——— San Mateo County, Cal. (Palo Alto 572).
——— Master MERRILL BATES; Master HARRY S. BATES, Jr.; Master GERALD
——— Mr. HARRY S. BATES, Member Pacific-Union Club, Bohemian Club, Burlingame
——— Club, Menlo Country Club and Merchants Exchange.
——— Mrs. HARRY S. BATES, Member Menlo Country Club and Francisca Club, S. F.
BATES, Mrs. MARY ADELINE, 1114 Sutter. (Franklin 5196).
BATKIN, Mr. and Mrs. ALFRED A., 455 Frederick. (Park 3178.)
BAUER, Mrs. CAROLINE, 1722 Buchanan. (Fillmore 681).
BAUER, Capt. and Mrs. GEO. W., 1023 Leavenworth (Franklin 6208).
BAUMGARTNER, Mr. and Mrs. JOHN J., 2828 Divisadero. (Fillmore 2663).
——— Miss ELIZABETH BAUMGARTNER, 2828 Divisadero. (Fillmore 2663).
BAXTER, Mr. and Mrs. JOHN H., 3400 Clay. (West 4326.)
——— Mr. FRED M., 3400 Clay. (West 4326).
BAYLOR, Mrs. MARY C. LANCASTER, 158 27th Av., Richmond Dist. (Pacific 4068
——— Mr. NORMAN R. BAYLOR; Mr. TUNSTALL P. BAYLOR; 158 27th Av.
BAYNE, Mr. and Mrs. RICHARD, 37 Jordan Av. (Pacific 1691.)
BEAL, Mr. and Mrs. CARROLL N., 12 West Clay Park. (Pacific 417).
——— Mr. ARCHER L. BEAL, Mr. RAY C. BEAL, 12 W. Clay Park. (Pacific 417).
BEAL, Mr. and Mrs. CLYDE N., 12 West Clay Park. (Pacific 417).
BEAL, Mr. and Mrs. FAY CHARLES, 2425 Vallejo. (West 8211).
——— Miss GRACE CAROLYN BEAL; Mr. KENNETH COYNE BEAL, 2425 Vallejo.
——— Mr. F. C. BEAL member of "The Family," Olympic and Corinthian Yacht Club
BEALE, Mr. and Mrs. TRUXTUN, San Rafael, Cal. (San Rafael 94) and Beale Ranch,
——— Kern Co., Cal.
BEAMER, Dr. and Mrs. RICHARD F., 370 14th Av. (Pacific 11).
——— (Mr. LOUIS GLASS) 370 14th Av. (Pacific 11).
BEAN, Mr. and Mrs. BARTON T., 925 Chestnut. (Franklin 3477).
BEAN, Mr. and Mrs. LE ROY, 146 13th Av. (Pacific 5828.)
——— Mrs. LE ROY BEAN, Member Corona Club.
BEATTY, Mr. and Mrs. HENRY OSCAR, Woodside, San Mateo, Cal. (Redwood 1715-R).
BEATTY, Mrs. WILLIAM H., 2409 Octavia. (Fillmore 367).

BEAVER, Mr and Mrs. FRED H., 2525 Webster (West 1907).
——— Miss ISABEL; Miss MIRIAM; Master FRED'K H. Jr., 2525 Webster. (West 1907).
BEAVER, Miss ANNA, 15 Walnut, near Jackson. (Fillmore 1425).
——— Miss KATE BEAVER; Miss ETHEL BEAVER; 15 Walnut. (Fillmore 1425).
BECK, Dr. and Mrs. HENRY M., 729 Fifth Av. (Pacific 4987).
BECKER, Mrs. WILHEMINE, 362 Pierce. (Park 3127).
BECKETT, Mr. and Mrs. BERGIE BISHOP, 2509 Pacific Av. (West 176).
BECSEY, Mr. and Mrs. ROLAND, 35 Belvedere. (Market 7845).
BEE, Mrs. S. LOUISE, 5 Cornwall. (Pacific 1084).
BEE, Mr. EVERETT N., Hillcrest Apts., 1200 California. (Franklin 3420).
BEEDE, Mrs. VIRGINIA A., 2322 Clay (West 2679).
BEEDY, Mr. and Mrs. JOSIAH C., 2845 Broderick (Fillmore 1430).
BEEDY, Mr. and Mrs. LOUIS S., 3435 Pacific Av. (Fillmore 2720).
BEHLOW, Mr. and Mrs. CHARLES J. Jr., 1177 Filbert. (Franklin 1793).
BEHLOW, Mr. and Mrs. ROBERT, 1727 Lyon. (West 4436).
——— Miss ELSA M. BEHLOW; Mr. ROBERT F. BEHLOW; 1727 Lyon. (West 4436).
BEKEART, Mr. and Mrs. PHILIP B., 2230 Green. (Fillmore 804).
——— Mr. PHILIP K. BEKEART, 2230 Green. (Fillmore 804).
BELASCO, Mr. and Mrs. FREDERICK, 1702 Sutter. (Fillmore 44).
BELASCO, Mr. EDWARD, 1328 Hyde. (Prospect 22).
BELCHER, Judge EDWARD A., Union League Club. (Douglas 4540).
BELDEN, Mr. and Mrs. CHARLES A., Ross, Marin Co., Cal. (San Rafael 6123).
BELGRANO, Mr. and Mrs. F. N., Oakland, Cal. (1132 7th Av.) Merritt 3654.
——— Mr. FRANK A.; Mr. CARLO N.; Oakland, Cal. (1132 7th Av.) Merritt 3654.
BELKNAP, Mr. and Mrs. CHARLES H., 75 West Clay Park. (Pacific 342).
BELL, Mr. and Mrs. HARMON, (See Oakland List) Hotel Oakland and End Oakland Av.
——— Mr. JOSEPH S. BELL, Hotel Oakland. (Lakeside 3828) End Oakland Av.
BELL, Mr. and Mrs. NATHAN L., Keystone Apts (Franklin 782).
BELL, Mr. and Mrs. THEODORE A., Bellevue Hotel. (Franklin 3636).
——— Miss MORINE BELL, Bellevue Hotel. (Franklin 3636).
BELL, Mr. and Mrs. TRAYLOR W., (See Oakland List) 2010 Oakland Av. (Piedmont 1395).
BELL, Mr. and Mrs. WILLIAM H., 516 16th Av. (Pacific 6618).
BELLEW, Mr. THOMAS J., 163 15th Av. (Pacific 1414).
BELLING, Miss LOUISE DORIS, 910 Dolores. (Mission 3049).
BELSHAW, Mr. C. M., St. Francis Hotel. (Kearny 5446) and Antioch, Cal.
BENDER, Mr, and Mrs ALBERT M., 1369 Post. (Franklin 7360).
BENDER, Mr. and Mrs. CARL G.; Mr. MAX F.; 2853 Broderick (West 5574).
BENDER, Mr. and Mrs. DAVID A., Berkeley, Cal. (2416 Ward). Berkeley 3888.
——— Miss ELIZABETH, Berkeley, Cal. (2416 Ward). Berkeley 3888.
BENDER, Mr. and Mrs. NOAH WILLIAM, 236 Dolores. (Park 7587).
——— Miss TECKLE; Miss RENA; 236 Dolores. (Park 7587).
BENEDICT, Mr. and Mrs. CHARLES E., 4020 18th. (Market 4303).
BENEDICT, Mr. and Mrs. E. L., Pleasanton, Alameda Co., Cal. (Pleasanton Black 21).
——— Miss ELSIE BENEDICT; Miss MADELAINE BENEDICT, Pleasanton, Cal.
BENEDICT, Mrs. EGBERT JUDSON, Stanford Court Apts., (Gar field 7464).
BENJAMIN, Mr. and Mrs. EDWARD J., Belvedere, Marin Co., Cal. (Main 36-J).
BENJAMIN, Mr. and Mrs. RAYMOND, 3028 Clay. (Fillmore 130).
BENNETT, Mr. and Mrs. CHARLES O. (See Oakland list), 466 38th. (Piedmont 828).
BENNETT, Dr. D. GATES, 2090 Divisadero. (West 461).
BENNETT, Mr. and Mrs. GEORGE, 3464 Clay. (West 8421).
——— Miss ELIZABETH BENNETT; Miss FLORENCE BENNETT, 3464 Clay.
BENNETT, Mr. and Mrs. JAMES H.: Miss: 3898 Washington (Pacific 2965).
BENNETT, Mr. and Mrs. JOHN E. (See Menlo Park List), Drexler Tr., Palo Alto, 1451, R. 4.
BENNETT, Mr. and Mrs. WILLARD W. (See Oakland list), 466 38th. (Piedmont 828).
BENTLEY, Mr. and Mrs. CHAS. H., 3198 Pacific Av. (West 759.)
BENTLEY, Mr. and Mrs. GEORGE H., 635 Homer Av., Palo Alto Cal. (Palo Alto 695).
BENTLEY, Mr. and Mrs. ROBERT I., 2505 Green, near Scott. (Fillmore 86).
——— Miss ESTHER BENTLEY; Master WALTER BENTLEY, 2505 Green. (Fillmore 86).
BERGEROT, Mr. and Mrs. P. ALEXANDRE, 3065 Pacific Av. (West 9494).
——— Miss LUCILE; Mr. EDMOND; 3065 Pacific Av. (West 9494).
——— (Mrs. JOSEPHINE DUPUY), 3065 Pacific Av. (West 9494).
BERGEVIN, Mr. and Mrs. ALEXANDER M., Clift Hotel. (Prospect 4700).
BERGHAUSER, Mr. and Mrs. JULIUS H., (See Belvedere List), Belvedere Main 551.
BERGIN, Mr. THOMAS I., 2012 Jackson. (Fillmore 3345).
BERGLOF, Mr. and Mrs. AL., 763 17th Av. (Pacific 3510).
BERGSTROM, Mr. and Mrs. ANDREW H., 3631 Jackson. (Pacific 6596.)
——— Mr. ANDREW H. BERGSTROM, Member Olympic Club.
BERING, Dr. and Mrs. ROBERT E., 300 Page. (Market 8048).
BERINGER, Prof. and Mme. JOSEPH, 926 Pierce. (West 7893).
BERMINGHAM, Mrs. JOHN, Warrin Apartments, 701 Post. (Franklin 6620).
——— (Miss M. A. SEYMOUR), Warrin Apartments, 701 Post.
BERNHARD, Mr. and Mrs. HENRY J., 3004 Clay. (Fillmore 275).
BERONIO, Mrs. MARIA, 2240 Broderick. (Fillmore 3520).
——— Miss EDA BERONIO, 2240 Broderick. (Fillmore 3520).
BERRINGER, Mr. and Mrs. C. E., Burlingame, Cal. (San Mateo 362).
——— Miss LILE O'BOY BERRINGER; Mr. HALL BERRINGER, San Mateo, Cal.
BERRY, Mrs. JESSIE L. PATTON, Kellogg Apts., 2205 Sacramento. (West 1913).
——— Miss DOROTHY BERRY, Kellogg Apts., 2205 Sacramento. (West 1913).
BERRY, Mr. and Mrs. OLIN L., 2475 28th Av., cor. Ulloa. (Sunset 7).
BERRY, Mr. THOMAS C.; Miss LOLA; Ross, Cal.
BERRY, Mr. WILLIAM F., Ross, Marin County, Cal.
BERRY, Mr. WILLIAM R., 1442 Taylor (Franklin 6070).
BERTHEAU, Mr. and Mrs CESAR, 2132 Vallejo, near Webster. (Fillmore 1491).
BERTHEAU, Mr. RUDOLPH, University Club, or 2132 Vallejo. (Fillmore 1491).
BERTHEAU, Mr. and Mrs. MAX A., 2416 Gough. (Franklin 2205).
——— Miss ELISE BERTHEAU, Miss JEANNETTE BERTHEAU, 2416 Gough.
BERTHOLF, Lieut. Commander and Mrs. WALLACE, U. S. N., 3300 Clay. (Fillmore 2424)
——— and Yerba Buena Island. (Kearny 2940).
BERTOLA, Dr. MARIANA, 1052 Jackson. (Franklin 3398). Member Mills Club, Forum
——— Club, Vittoria Colonna and President's Assembly.
BERTON, Mr. and Mrs. GEORGE A., 3600 Washington. (Fillmore 3349).
BERTZ, Mr. and Mrs. JACOB, 2559 Filbert, near Scott. (Fillmore 1623).
BERTZ, Mr. EARL B., 730 Powell. (Kearny 2769).

BERWIN, Mr and Mrs. CHARLES, 3326 Jackson. (West 8978.) 2nd Thursday.
BEST, Dr. and Mrs. BERTRAM C., 506 Haight. (Park 3021.)
BEYLARD, Mr. and Mrs. E. DUPLISSES (See San Mateo List), San Mateo 160.
——— Miss E. S., County Road, San Mateo, Cal. (San Mateo 160).
BEYREISS, Mr. and Mrs. LOUIS F., St. Francis Hotel. (Douglas 1000).
BIBO, Mrs. NATHAN, 3719 Sacramento, near Spruce. (Pacific 2049).
——— Miss RUTH; Mr. IRVING; 3719 Sacramento. (Pacific 2049).
BIBO, Mr. and Mrs. SOL., 312 Maple. (Pacific 1847.)
BICKEL, Mr. and Mrs. HOMER T., 1776 Broadway (Franklin 5677) and Menlo Park.
BIDWELL, Mr. and Mrs. R. J., 2230 Hyde. (Franklin 1159).
BIENENFELD, Mr. ELIAS, Empire Apts., 1040 Leavenworth. (Franklin 4373).
——— Miss CECILE BIENENFELD; Mr. BERNARD BIENENFELD; 1040 Leaven'th.
BIENENFELD, Mr. and Mrs. ABEL M., Fairmont Hotel. (Kearny 3900).
BIER, Mr. and Mrs. CHARLES S., Santa Barbara Apts., 2201 California. (Fillmore 1215).
BIER, Mr. and Mrs. HYPOLITE, 18 Palm Av. (Pacific 4611).
BIER, Mr. and Mrs. JOSEPH E., 2302 Steiner. (Fillmore 2315).
BIGELOW, Mrs. SAMUEL C., 53 Presidio Av., N. W. Cor. Jackson. (West 1132).
BIGGS, Mr. and Mrs. HARRIE C., 2718 California. (West 3533).
BILL, Mr. and Mrs. CONRAD, 840 Lombard. (Franklin 6054).
BILL, Dr. and Mrs. PHILIP A., 1125 Greenwich. (Franklin 1521).
BILLINGS, Mr. and Mrs. GEO. E., "Redwood Lodge," Mill Valley, Cal. (Mill Valley 232).
BIRD, Mr. and Mrs. ISAAC, Cecil Hotel, 545 Post, near Taylor. (Prospect 180).
——— Miss BIRD, Cecil Hotel, 545 Post, near Taylor. (Prospect 180).
BISHOP, Mr. CHARLES R. (See Berkeley List), 2502 Bancroft Way.
BISHOP, Mr. and Mrs. EDWARD F., 1 Belmont Av., Cor. Edgewood Av. (Park 4932).
BISHOP, Mr. and Mrs. JAMES HALL, 2309 Washington. (Fillmore 233).
BISHOP, Mr. and Mrs. LEROY C., 363 11th Av. (Pacific 1413).
BISHOP, Mrs. THOMAS B., 2309 Washington. (Fillmore 233).
——— Mr. FRANK E., 2309 Washington. (Fillmore 233).
BISHOP, Mr. and Mrs. THOMAS P., 2308 Buchanan. (Fillmore 2250).
BISHOP, Mrs. W. W., 1 Baker. (Park 54.)
——— (Mr. and Mrs. ROLLA V. WATT), 1 Baker, Cor. Haight. (Park 54).
BISSINGER, Mr. and Mrs. NEWTON, 2217 Buchanan. (Fillmore 2135).
BISSINGER, Mr. and Mrs. SAMUEL, 2129 Jackson. (West 5124).
BIXLER, Mrs. AUGUSTA, 2845 Pierce. (Fillmore 89).
BLACK, Mr. and Mrs. ALFRED P., 2913 Fillmore. (Fillmore 3518).
——— Miss BLACK, 2913 Fillmore. (Fillmore 3518).
BLACK, Mr. ARTHUR L., Bohemian Club, or 1905 Webster. (Fillmore 169).
BLACK, Mr. CHARLES N., 1991 Broadway. (Fillmore 1755).
——— Miss MARIE LOUISE BLACK, 1991 Broadway. (Fillmore 1755).
BLACK, Dr. and Mrs. JAMES A., 2505 Pacific Av. (West 1028).
BLACKWELL, Mr. and Mrs. WILLIAM, 1831 Jones. (Franklin 638).
——— Mr. WM. BLACKWELL, member Union League Club and Olympic Club.
BLACKWOOD, Mrs. ELIZABETH, 2002 Pacific Av., cor. Octavia. (West 901).
——— Mr. and Mrs. HARRY T. BLACKWOOD, 2002 Pacific Av. (West 901).
BLAIR, Mr. and Mrs. GEORGE T., 79 West Clay Park. (Pacific 3479).
BLAIR, Mrs. SAMUEL, Hillcrest Apartments, 1200 California. (Franklin 3240).
——— Miss JENNIE BLAIR, Hillcrest Apts., 1200 California. (Franklin 3240).
BLAIS, Mrs. MARIE LOUISE, 2040 Larkin. (Prospect 987).
BLAISDELL, Mr. and Mrs. NATHANIEL, 1134 Green. (Franklin 8523).
BLAKE, Dr. WM. FORD, Bella Vista Apts., 1001 Pine. (Franklin 3404.)
BLAKEMAN, Judge and Mrs. T. Z., Alta Casa Apts., California and Powell.
BLANCHARD, Mr. and Mrs. HERBERT P., 17 Jordan Av. (Pacific 4164).
——— Mr. HERBERT P. BLANCHARD, member Bohemian Club and Holluschuckie Club.
BLANCHARD, Mrs. JENNIE S.; Miss LENA R.; 845 Ashbury (Park 5606).
BLANCHARD, Mr. and Mrs. MARION S., 731 44th Av. (Pacific 2695).
BLANCHARD, Mr. and Mrs. MILTON E., 845 Ashbury. (Park 5606).
BLANDING, Mr. and Mrs. GORDON, Fairmont Hotel; Summer Residence, "Cliff Crest."
——— Miss LENA; Mr. L. TEVIS. Belvedere, Marin Co., Cal.;
BLATCHLY, Mr. and Mrs. HARRY B., Bella Vista Apts., 1001 Pine. (Franklin 1210).
BLETHEN, Mr. and Mrs. HOWARD T., New Colonial Hotel, 650 Bush. (Sutter 3560).
BLEUEL, Mr. and Mrs. MAURICE J. (See Oakland List), 322 Athol Av. (Merritt 2582).
——— Miss DAVIDA S.; Miss VIRGINIA; Mr. MAURICE J. Jr.; Mr. LAURANCE E..
BLISS, Mrs. DUANE L.; Miss HOPE; in the East.
BLISS, Mr. and Mrs. DUANE L., Jr., Tahoe, Cal.
——— Mr. DUANE L. BLISS Jr., member Pacific-Union Club, University Club and
——— Transportation Club.
——— Mrs. DUANE L. BLISS, Jr., member of Town & Country Club.
BLISS, Dr. and Mrs. FREDERICK A., Corte Madera, Cal. (Corte Madera 153).
——— Mr. LELAND S.; Mr. FREDERICK A. Jr., Corte Madera, Marin Co., Cal.
BLISS, Mr. and Mrs. WALTER D., 2990 Vallejo. (Fillmore 1763).
BLISS, Mr. and Mrs. WILLIAM S., 3864 Jackson. (Pacific 3088).
——— Mr. WILLIAM M. BLISS, 3864 Jackson. (Pacific 3088).
BLOCH, Mr. and Mrs. HENRY M., 1105 Gough. (West 4842).
BLOCH, Dr. HERBERT I., The Parthenon Apts., 2299 Sacramento. (Fillmore 80).
BLOCH, Mr. and Mrs. MILTON I., 222 Ninth Av. (Pacific 1132).
BLOCK, Mr. and Mrs. JAMES N., 2475 Pacific Av., near Steiner. (West 945).
——— Miss MEDORA BLOCK, 2475 Pacific Av., near Steiner. (West 945).
BLODGETT, Mr. and Mrs. EDWIN ALLAN, 3245 Washington. (West 6965).
BLOOM, Mr. JONAS, St. Francis Hotel (Douglas 1000).
BLOOM, Mr. and Mrs. SAMUEL, 306 Locust. (Fillmore 2016).
BLUM, Mr. JACQUES, 3062 Jackson. (Fillmore 3674).
——— Mr. SYLVAN A.; Mr. ARMAND A.; Mr. CHARLES B.;
BLUM, Mr. and Mrs. MOSES, Richelieu Hotel, Geary and Van Ness Av.
——— Mr. JAMES B. BLUM, Richelieu Hotel.
BLUM, Mr. and Mrs. LEON, 2109 Broadway. (Fillmore 232).
BLUM, Dr. SANFORD, Hotel St. Francis (Douglas 1000).
BLY, Mr. LEON, 1350 Washington. (Franklin 77).
BLYTH, Mr. CHARLES R., University Club. (Sutter 900).
BOARDMAN, Mrs. GEORGE C., 1950 California. (Fillmore 3476).
——— (Miss DORA WINN) 1950 California. (Fillmore 3476).

BOARDMAN, Mr. and Mrs. GEORGE C., Jr., 1928 Vallejo. (Fillmore 917).
——— Miss MARY H. BOARDMAN; Mr. GEORGE C. BOARDMAN, 3rd; 1928 Vallejo.
BOARDMAN, Mr. LOUIS P., Crocker Bldg. (Kearny 5548).
BOARDMAN, Mr. and Mrs. SAMUEL H., 2820 Broadway, near Broderick. (Filmore 2808).
BOARDMAN, Mr. and Mrs. T. DANFORTH, 3022 Clay. (Fillmore 3474).
BOARDMAN, Dr. and Mrs. WALTER W., 2186 California. (Fillmore 2192).
BOCQUERAZ, Mr. and Mrs. LEON EDUOARD, (See Oakland List), 250 Perry. (Oakland 9080).
——— Mr. LEON E. BOCQUERAZ, member Pacific-Union Club, Burlingame
——— Country Club, Claremont Country Club, and Cercle de L'Union,
BOCQUERAZ, Mr. ROGER, St. Elizabeth Apts., 901 Powell. (Kearny 3842).
BODELSEN, Mr. FRED, 2129 California (Fillmore 3720.)
BODER, Mr. RUDOLPH, 2022 19th Av., Sunset District. (Sunset 343).
BODLER, Mr. FRANK F., Bellevue Hotel. (Franklin 3636).
BODWELL, Mr. and Mrs. CHARLES A., Jr., 2100 Pacific Av. (West 2683).
BOERICKE, Dr. and Mrs. WILLIAM, 2440 Jackson. (Fillmore 1989).
——— Mr. CHARLES BOERICKE; Mr. ARTHUR BOERICKE, 2440 Jackson.
——— Mrs. BOERICKE, Member Town & Country Club.
BOGART, Mr. and Mrs. ANDREW, 350 Buchanan. (Park 202) & San Jose, Cal.
BOGART, Mr. and Mrs. ARTHUR WELLINGTON, 350 Buchanan. (Park 202).
——— Miss ADELINE E., 350 Buchanan. (Park 202).
BOGART, Mr. and Mrs. WILLIAM F., 16 Fifth Av. (Pacific 274).
——— Mrs. W. F. BOGART, member of Cap and Bells Club.
——— Mr. WILLIAM F. BOGART, Member S. F. Press Club.
BOGGS, Mr. and Mrs. ANGUS G., 1266 Washington. (Franklin 2046).
BOLDEMANN, Mr. and Mrs. CHARLES A., 2624 Sutter. (West 1041).
BOLDEMANN, Mr. and Mrs. OSCAR, San Mateo, Cal. (423 Burlingame Av.), San Mateo 288.
BOLTON, Mr. and Mrs. ROBERT C., 2434 Broadway. (Fillmore 428).
BOND, Mr. and Mrs. J. FRANK, 411 Clayton. (Park 5241).
BOND, Mrs. RUBY D., 2009 Pacific Av. (Fillmore 1638), and San Mateo, Cal.
——— Miss RUBY BOND (Mrs. E. DORE), 2009 Pacific Av. (Fillmore 1638).
BONESTELL, Mr. and Mrs. CUTLER L., Fair Oaks, San Mateo Co., Cal.
BONESTELL, Mr. HORATIO S., Piedmont, Cal.
BONNELL, Mrs. EDWIN, 1709 Gough. (West 7759).
BONNET, Mr. and Mrs. THEODORE F., 37 6th Av. (Pacific 857).
BONNHEIM, Mr. and Mrs. EDWARD, 2105 Divisadero. (Fillmore 3302).
BONNY, Mr. and Mrs. BRUCE, Sausalito, Marin Co., Cal. (Sausalito 391).
BOOLE, Mr. and Mrs. FRED W., 2901 Pierce. (Fillmore 1277). And Belvedere, Cal.
BOOLE, Miss LILLA S.; 3456 Washington.
BOOTH, Mr. and Mrs. ALBERT P., 3460 Clay. (Fillmore 3975).
——— Miss ELSIE M. BOOTH, 3460 Clay. (Fillmore 3975).
BOOTH, Mr. and Mrs. FRANK E., 1640 Broderick. (West 147).
——— Miss BOOTH, 1640 Broderick. (West 147.)
BOOTH, Miss KATHLEEN T., 3675 Washington (West 4387).
BOOTH, Mr. and Mrs. SAMUEL F., 19 Baker. (Park 152).
——— Miss EDNA; Mr. EDWIN; 19 Baker. (Park 152).
BORDEN, Mr. and Mrs. IVEY L., 2505 Divisadero. (West 838).
——— Miss HESTER BELL BORDEN, 2505 Divisadero. (West 838).
BOREL, Mr. and Mrs. ANTOINE, 1882 Washington & San Mateo, Cal. (San Mateo 481).
——— Miss CHONITA BOREL; Miss LUPITA; San Mateo, Cal. & 1882 Washington.
BOREL, Mr. and Mrs. ANTOINE, Jr., San Mateo, Cal. (San Mateo 481) & Los Gatos, Cal.
BORGER, Dr. and Mrs. JOHN N., 3840 California. (Pacific 2071).
BORLAND, Mr. and Mrs. JAMES H., 1405 Van Ness Av. (Prospect 349).
BORN, Mr. and Mrs. GEORGE A., 99 Divisadero. (Market 6296).
BORN, Mr. and Mrs. STEPHEN A., 99 Divisadero. (Market 6296).
BOSQUI, Mr. and Mrs. EDWARD, 2010 Lyon. (West 538).
BOSTON, Mr. and Mrs. WILLIAM A., 2903 Scott, cor. Union. (Fillmore 1305).
——— Miss BLANCHE; Miss GLADYS; 2903 Scott. (Fillmore 1305).
BOSTWICK, Mr. and Mrs. HENRY R., 2770 Broadway. (Fillmore 2017).
BOTHIN, Mr. and Mrs. HENRY E., Summer Home, Ross Valley; Winter Home, "Pirenhurst," Montecito, Santa Barbara Co., Cal.
BOTHIN, Miss GENEVIEVE, St. Regis Apts., 1925 Gough. (Fillmore 1076).
——— (Mr. and Mrs. LEIGH SYPHER) St. Regis Apts.
BOTTOMS, Major S. F., 2854 Van Ness. (Franklin 650).
BOURN, Mrs. SARAH E.; Miss IDA H.; 2030 Broadway. (West 536).
BOURN, Mr. and Mrs. WILLIAM BOWERS, 2550 Webster. (Fillmore 115) and Summer Residence "Skifarm," Burlingame, San Mateo, Cal. (Burlingame 115).
BOURNS, Mr. and Mrs. W. L., 125 Irving (I St.) (Park 6601).
BOUSQUET, Mr. ALPHONSE, 2102 Larkin. (Franklin 7475).
BOVET, Mr. and Mrs. LOUIS A., San Mateo, Cal. (San Mateo 481).
BOWDEN, Mr. GEORGE, Hotel Sussex. (Franklin 6360). Member Bohemian Club.
BOWEN, Mrs. EDGAR J., 3575 Clay (West 8807).
BOWEN, Mr. and Mrs. HENRY A., (See Oakland List) 410 E. 12th. (Merritt 671).
BOWEN, Mr. and Mrs. W. H.; Miss BESSIE E.; 125 21st Av. (Pacific 112).
BOWERMAN, Mr. and Mrs. KENNETH B., 1914 Pine. (West 5609).
BOWERS, Mr. WILLIAM F., 3196 Pacific Av. (West 615).
BOWHAY, Mr. A. L., 40 22nd Av., West Clay Park.
BOWIE, Mr. ALLAN ST. JOHN; Miss HELEN; 1909 Jackson. (Franklin 674).
BOWIE, Mr. and Mrs. AUGUST J., Jr., 2215 Pacific Av. (Fillmore 2200).
BOWIE, Mr. HENRY P., San Mateo, Cal.
BOWIE, Mr. and Mrs. JOHN F., 2111 Pacific Av. (Fillmore 1444).
BOWMAN, Mrs. GEORGE F., 2460 Union. (West 895).
——— Miss AGNES BOWMAN, 2460 Union. (West 895).
BOWMAN, Mrs. GEORGE MELVILLE, Stanford Court Apts., Calif. & Powell. (Kearny 4480).
——— BOWMAN, Mr. MELVILLE B., Stanford Court Apts. (Kearny 4480) and
——— University Club, 800 Powell. (Sutter 900).
BOWLES, Mr. and Mrs. PHILIP E. (See Oakland List), "The Pines," Union & McAdam.
——— Mr. PHILIP E., Jr.; Mr. GEORGE McN.; Mr. ROBERT A. (Piedmont 1471).
BOYD, Mrs. COLIN M., 1160 Page. (Market 7503.)
BOYD, Mr. and Mrs. GEORGE D., San Rafael, Cal. (San Rafael 12).
BOYD, Mr. and Mrs. JOHN F., 2300 Pacific Av. (Fillmore 4308) and San Rafael, Marin Co., Cal. (726 6th), San Rafael 91.
——— Miss LOUISE A. BOYD, 2300 Pacific Av. (Fillmore 4308) and San Rafael, Cal.

BOYER, Mr. and Mrs. GUSTAVE A., 1770 Pacific Av. (Franklin 6739).
BOYLE, Mr. and Mrs. THOMAS F., 2807 Steiner, near Vallejo. (Fillmore 430).
——— Miss NINA M. BOYLE, 2807 Steiner, near Vallejo. (Fillmore 430).
BOYNTON, Mr. and Mrs. A. E., 70 Commonwealth Av. (Pacific 3606).
BOYNTON, Mr. and Mrs. CHARLES C., (See Berkeley List), La Loma & Cedar.
BOYS, Mr. and Mrs. HOWARD M., 1309 4th Av. (Sunset 3155) and Mill Valley, Cal.
BOYSEN, Mr. EDWARD C., 214 Haight. (Park 589).
BOYSON, Mr. and Mrs. JOHN H., 3346 21st. (Mission 4372).
BOZIO, Mr. and Mrs. ORLANDO E., 1125 Laguna. (Fillmore 416).
BRADBURY, Mr. and Mrs. JOHN L., 1719 Pacific Av. (Franklin 375).
——— Miss EDITH; Mr. EDSON; 1719 Pacific Av. (Franklin 375).
BRADFORD Miss Miss HARRIETT BRADFORD; 2516 Union. Fillmore 1778
BRADFORD, Mr. and Mrs. WALLACE, 130 Locust. (Fillmore 2435).
——— Miss DORIS BRADFORD; Mr. ROY BRADFORD, 130 Locust. (Fillmore 2435).
BRADLEY, Mr. and Mrs. FREDERICK W., 2661 Broadway. (West 1303).
BRADY, Dr. and Mrs. GEORGE T., 1850 Green. (Fillmore 682.)
——— Mr. GEORGE T. BRADY, Jr., 1850 Green. (Fillmore 682.)
BRADY, Mr. and Mrs. JAMES B., (See Oakland List), 424 Euclid Av. (Oakland 8128).
BRADY, Mr. and Mrs. JAMES H., 617 Dorchester Road, San Mateo, Cal. (San Mateo 438).
——— Mrs. J. H. BRADY member of New Era Club, S. F.
BRANAGAN, Mr. and Mrs. ANDREW J., 901 Scott. (West 1829).
BRANCH, Mr. and Mrs. FREDERICK M., 319 14th Av. (Pacific 3741).
BRANCH, Mrs. M. M., Loring Apts., 2400 Van Ness Av. (Franklin 6285).
——— Miss LEONA L. BRANCH, Loring Apts., 2400 Van Ness Av. Franklin 6285).
BRANDENSTEIN, Mr. ALFRED J., Argonaut Club.
BRANDENSTEIN, Mr. and Mrs. CHARLES, Atherton, San Mateo Co. (Palo Alto 157.)
BRANDENSTEIN, Mr. and Mrs. EDWARD, 1735 Franklin. (Franklin 374).
BRANDENSTEIN, Mrs. FANNIE, 2442 Clay. (West 4113).
BRANDENSTEIN, Mr. and Mrs. HENRY U., 2030 Gough. (Franklin 4306).
BRANDENSTEIN, Mr. and Mrs. MAX J., 1916 Octavia. (Fillmore 433).
——— Miss ERMA; Miss JEANETTE; Mr. FRED T.; 1916 Octavia. (Fillmore 433).
BRANDENSTEIN, Mr. and Mrs. MANFRED, 2676 Pacific Av. (West 708).
BRANDT, Mr. ISAAC B. L., Mills Building. (Douglas 1804).
BRANDT, Mr. and Mrs. JACOB, 3331 Sacramento. (West 9012).
BRAVERMAN, Mr. and Mrs. S. L., 3410 Washington. (Fillmore 3348).
——— Miss FLORENCE BRAVERMAN, 3410 Washington. (Fillmore 3348).
BREDHOFF, Mr. and Mrs. CHARLES M., 17 West Clay Park. (Pacific 4018).
BREEDEN, Mr. and Mrs. BERNARD M., Redwood City, Cal. (North Atherton). Red-
——— wood 3165.
BREEDEN, Mr. and Mrs. HENRY CLARENCE, Hillsborough, San Mateo, Cal.
BREEZE, Mrs. THOMAS, 2522 Green. (West 775).
——— Miss LOUISA BREEZE, 2522 Green. (West 775).
BREEZE, Mr. and Mrs. THOMAS H., (See San Mateo List), 92 Clark Drive. (San Mateo 484).
BREEZE, Mr. and Mrs. WILLIAM F., 2522 Green. (West 775).
BREINING, Mr. H. B., 144 O'Farrell. (Kearny 1644).
BREMER, Mr. and Mrs. MILTON A., 2442 Broadway. (Fillmore 23).
BRENNER, Mr. and Mrs. GUSTAVE, 2286 Jackson. (Fillmore 3267).
BRENNER, Mr. and Mrs. J. H., Steinhart Apts., 952 Sutter. (Franklin 7200).
BREON, Mrs. C., Fairmont Hotel. (Kearny 3900).
BRESSE, Mrs. EUGENE ALFRED, 2235 Washington. (West 592).
BRETT, Mr. HENRY, University Club, 800 Powell. (Sutter 700).
BREUNER, Mrs. G., 2784 Union. (Fillmore 2509).
——— Miss MILDRED BREUNER, 2784 Union. (Fillmore 2509).
BREUNER, Mr. and Mrs. JOHN, 1834 Gough (Franklin 860); Menlo Park, Cal.
BREWER, Mr. and Mrs. GEORGE N., 312 19th Av. (Pacific 452).
BREWER, Rev. and Mrs. WILLIAM A., Hillsborough, Cal. (Burlingame 121).
——— Miss AMY E. BREWER; Mr. WHEATON H. BREWER; Mr. WM. A. BREWER, Jr.
BREYFOGLE, Dr. and Mrs. WILLIAM L., St. Francis Hotel. (Douglas 1000).
BRICE, Mrs. J. J., Keystone Apts., 1369 Hyde. (Franklin 782).
——— Miss ELIZABETH BRICE, Keystone Apts., 1369 Hyde. (Franklin 782).
BRICENO, Consul and Mrs. ALEJANDRO, 2416 Pine. (West 4334).
——— Miss MERCEDES, Miss ROSA, Miss ANJILINA, Miss BERTA BRICENO.
——— Mr. ALEJANDRO E., Mr. A. ELADIO, Mr. RAUL, Mr. EDUARDO, Mr. JULIO
BRICKELL, Mr. HOWARD, The Family Club, Powell and Post.
BRICKELL, Mr. and Mrs. JOHN C., 1234 Lombard. (Prospect 3895).
——— The Misses BRICKELL, 1234 Lombard. (Prospect 3895).
BRIDGES, Mr. and Mrs. JOHN H., Gates Hotel & Apts. (West 6188.)
BRIDGES, Mr. and Mrs. L. V., 1826 Sutter. (West 2349) or Gates Hotel Apts.
BRIDGFORD, Judge and Mrs. EUGENE A., (See Oakland List), 4098 Broadway.
BRIDGMAN, Mr. and Mrs. G. TEMPLE, 3383 Washington. (Fillmore 1188).
BRIGGS, Mr. and Mrs. CLARENCE F., Hotel Granada, 1000 Sutter. (Franklin 422).
——— Mr. C. F. BRIGGS member of Bohemian Club; Mrs. C. F. BRIGGS, Forum Club.
BRIGGS, Miss JESSICA LEE, 1942A Hyde. (Franklin 3358).
——— (Miss MARGARET MARY MORGAN), 1942A Hyde. (Franklin 3358).
BRIGGS, Dr. and Mrs. LE ROY H., 2768 Green. (Fillmore 881).
BRIGHAM, Mrs. C. B., 2828 Vallejo, near Broderick. (West 413).
——— Miss KATE D.; Mr. WILLIAM B.: 2828 Vallejo, near Broderick. (West 413).
BRINEGAR, Mr. and Mrs. EDGAR PRESTON, Stanford Court Apts. (Kearny 54.)
BRINKERHOFF, Dr. EMILE, 275 25th Av. (Pacific 3018).
BRISAC, Mr. and Mrs. B. F., 1200 California (Franklin 3240).
BRITTAIN, Mr. and Mrs. FRANK S., 80 Cerritos Av., Ingleside Terraces. (Sunset 2748).
BRITTAIN, Mr. and Mrs. JOHN C., Piedmont, Cal. (Piedmont 2405).
BRITTON, Mr. and Mrs. JOHN A., Clift Hotel, Geary and Taylor. (Douglas 4700).
——— and Redwood City, Cal. (Redwood 37)
BRITTON, Mr. and Mrs. VAN E., 38 20th Av. (Pacific 2870).
BROBECK, Mr. and Mrs. WILLIAM I., Berkeley, Cal. (2710 Benvenue Av.) Berkeley 3722.
BRODER, Mr. JOHN P., 365 Day. (Mission 2427.)
BRODSKY, Mr. HENRY J., Press Club of S. F. (Sutter 5700.) Member Press Club.
BROMFIELD, Mr. and Mrs. DAVENPORT, San Mateo, Cal. (537 Occidental), San Mateo 696.
BROMFIELD, Mr. and Mrs. D. GORDON, San Mateo, Cal. (537 Occidental), San Mateo 696.
BROMLEY, Mr. and Mrs. EDWARD RAY, Berkeley, Cal. (1938 Delaware).
——— Miss HARRIET; Miss SARAH RAY; Miss IRMA S.; Mr. EDWARD R. BROMLEY.

BROMLEY, Mr. and Mrs. GEORGE A., 642 Broderick, near Fulton. (West 3427).
——— Miss ANGELICA; Miss RAY; Miss KATHERINE BROMLEY.
BROOKE, Mr. and Mrs. THOMAS SCOTT (nee POMEROY), Portland, Or.
BROOKS, Mrs. ADELE, Pleasanton, Cal. (Farmer's 63 Pleasanton.)
BROOKS, Mr. and Mrs. GEORGE W., 2441 Vallejo. (Fillmore 3430).
——— Miss EVELETH BROOKS, 2441 Vallejo. (Fillmore 3430).
BROOKS, Dr. and Mrs. JOSEPH S., 3773 Clay. (Pacific 2580.)
BROOKS, Major and Mrs. WILLIAM H., 2545 Laguna. (Fillmore 1908).
——— (Mr. and Mrs. JOHN WEST), 2545 Laguna. (Fillmore 1908).
BROTHERTON, Mr. ROBERT H., Jr., Palo Alto, Cal. (Palo Alto 339-X).
BROTHERTON, Mrs. SOPHIA, 1721 Vallejo. (Franklin 1919).
BROWN, Mr. and Mrs. ANDREW A., 10 Presidio Terrace. (Pacific 3399).
——— Mr. A. A. BROWN, member of Bohemian Club and Olympic Club.
BROWN, Mr. and Mrs. ABRAHAM LINCOLN, 28 Presidio Terrace. (Pacific 1771).
——— Miss EDNA M. BROWN; Mr. HAROLD R. BROWN;
BROWN, Dr. ADELAIDE, 45 16th Av. cor Lake. (Pacific 999.)
BROWN, Mr. and Mrs. ARTHUR G., Mountain View, Santa Clara Co., Cal.
BROWN, Mr. and Mrs. CARL G., 27 Euclid Av. (Pacific 2697).
BROWN, Mr. and Mrs. CASPAR M., 2673 California. (Fillmore 2609).
BROWN, Mr. and Mrs. CHARLES H., 2137 Pacific Av. (Fillmore 1413).
BROWN, Mr. and Mrs. CLIVE A., 166 Parnassus Av. (Park 5360).
BROWN, Mr. and Mrs. COLVIN B., St. Xavier Apts., 2335 Pacific Av. (Fillmore 2724).
——— Miss RITA BROWN; Miss LOIS BROWN; St. Xavier Apts. (Fillmore 2724).
BROWN, Mr. and Mrs. DAVID R. C., 15 Walnut. (Fillmore 1425).
BROWN, Mr. and Mrs. FRANK LAMPSON, Oakland, Cal. (245 Lee). Oakland 721.
——— Miss HARRIETT; Mr. LAWRENCE W.; Oakland, Cal. (245 Lee). Oakland 721.
BROWN, Mr. FRANK M., Hotel St. Francis. (Douglas 1000).
BROWN, Mr. and Mrs. GEORGE H., 416 Arguello Blvd. (1st Av.). Pacific 2008.
BROWN, Miss GRACE, El Drisco Hotel, 2901 Pacific Av. (West 1391).
——— Miss ELIZABETH BROWN, El Drisco Hotel, 2901 Pacific Av. (West 1391).
BROWN, Mr. HENRY A., 45 16th Av., cor. Lake. (Pacific 999).
BROWN, Mr. and Mrs. I. I., San Mateo, Cal. (446 Turner Terrace), San Mateo, 878.
BROWN, Mrs. ISABELLE C., 494 Haight, Cor. Fillmore. (Park 5948).
——— BROWN, Mrs. ISABELLA C. member Alpha Neighborhood Club.
BROWN, Mr. and Mrs. MATTHEW D., 2514 Green. (West 843).
——— (Miss SUSANNE McEWEN),
BROWN, Mr. and Mrs. MORRIS, 1400 Sutter. (Franklin 81).
BROWN, Mr. and Mrs. OLIVER K., 4332 19th. (Mission 1295).
BROWN, Dr. and Mrs. PHILIP KING, No. 1-25th Av., cor. Beach Ter. (Pacific 1000).
——— Miss PHOEBE H.; Mr. HILLYER B.; Mr. HARRISON C.: 25th Av., Beach Ter.
BROWN, Mr. WINFIELD S. K., Holbrook Bldg., 58 Sutter. (Sutter 367).
BROWNE, Mr. and Mrs. ROBERT S., 2312 Divisadero. (Fillmore 4583).
BROWNELL, Mr. and Mrs. EDWARD ERLE, 1700 Broadway. (Franklin 3385).
BROWNE, Mr. and Mrs. JUNIUS H., (See San Mateo List), Medway Road. (San Mateo 303).
BROWNE, Mr. and Mrs. ROBERT 2312 Divisadero. (Fillmore 4583).
BROWNLEE, Mr. and Mrs. JOHN PARKE, Berkeley, Cal. (1650 Arch). Berkeley 3980.
——— Miss EDITH BROWNLEE; Mr. FRED W. BROWNLEE, Berkeley, Cal.
BROWNSTONE, Mrs. LENA, 2334 Divisadero. (West 953).
——— (Mr. and Mrs. ABE ROTHSCHILD) 2334 Devisadero. (West 953).
BRUCE, Mr. ROBERT, 2546 Jackson, near Pearce. (Fillmore 1764).
——— Miss MARGARET BRUCE; Miss MARY BRUCE; 2546 Jackson. (Fillmore 1764).
BRUGUIERE, Dr. PEDAR SATHER, 2231 Franklin. (Franklin 1666).
——— Miss CONSTANCE BRUGUIERE, 2231 Franklin. (Franklin 1166).
BRUGUIERE, Mr. and Mrs. FRANCIS J., 2300 Van Ness Av. (Prospect 1776) and Belvedere,
BRUMAN, Dr. ARTHUR K., 2333 Pacific Av. (Fillmore 1316).
BRUNE, Mr. and Mrs. HENRY, Ross, Marin Co., Cal. (San Rafael 6397).
——— Misses Brune, Ross, Marin Co., Cal. (San Rafael 6397).
BRUNE, Mr. ERNEST L., Olympic Club. (Prospect 4400).
BRUNER, Mr. and Mrs. EDWARD EVERETT, 997 Bush.
BRUNING, Mrs. LOUISE B., 437 Lake, near 6th Av. (Pacific 836).
——— Miss RUTH BRUNING; Miss LOUISE BRUNING; 437 Lake. (Pacific 836).
BRUNN, Dr. and Mrs. HAROLD, 121 Fifth Av. (Pacific 1320.)
BRUNT, Mr. and Mrs. WALTER N., 1081 Dolores. (Mission 3323.) 1st Tuesday.
BRYAN, Ensign HAMILTON VOSE, U. S. S. "San Diego," or 2430 Vallejo. (West 674).
BRYAN, Miss LINDA; Mr. CARLTON BRYAN; 2430 Vallejo. (West 674).
——— (Mr. and Mrs. PRENTIS COBB HALE), 2430 Vallejo. (West 674).
BRYAN, Mr. and Mrs. JAY J., 2651 Filbert. (Fillmore 3094).
——— Miss ELEANOR BRYAN, 2651 Filbert. (Fillmore 3094).
BRYAN, Mr. and Mrs. WILLIAM V., 524 Sutter. (Sutter 3172).
BRYANT, Dr. and Mrs. EDGAR REEVE, 3869 Jackson. (Pacific 1628) or Bellevue Hotel.
——— Mrs. E. R. BRYANT, member Francisca Club.
——— Dr. E. R. BRYANT, member Bohemian Club.
——— (Mrs. W. DE WITT TISDALE), 3869 Jackson. (Pacific 1628) or Bellevue Hotel.
BRYANT, Dr. and Mrs. WILLIAM AUGUST, 2113 Broderick. (Fillmore 773).
——— Miss MARIE LOUISE, 2113 Broderick. (Fillmore 773).
BUCK, Major and Mrs. CARROLL D., Fort McKinley, Wyo.
BUCK, Mr. and Mrs. FRANK HENRY, Fairmont Hotel. (Kearny 3900).
——— Mr. LEONARD W. BUCK, Fairmont Hotel. (Kearny 3900).
BUCK, Mr. and Mrs. FRANK H., Jr. (See Piedmont list), 204 Hillside Ave. (Piedmont 6613)
BUCK, Mr. and Mrs. HENRY A., 50 19th Av. (Pacific 606).
BUCK, Mr. and Mrs. JOHN A., 2004 Gough (Franklin 2606); and San Rafael.
BUCK, Mr. and Mrs. JOHN A., Jr., 1618 Washington. (Franklin 2625).
BUCK, Mr. and Mrs. LEONARD W., 1431 5th Av. (Sunset 1623) and Fairmont Hotel.
BUCK, Mr. and Mrs. WALTER E., 558 Steiner. (Park 2523).
BUCKBEE, Miss MARGARET, 2510 Pacific Av. (Fillmore 124).
BUCKBEE, Mr. SAMUEL G., 2510 Pacific Av. (Fillmore 124).
BUCKBEE, Mr. and Mrs. SPENCER C., 3504 Clay, near Laurel. (Fillmore 464).
BUCKINGHAM, Mrs. AURELIUS E., 2808 Jackson. (Fillmore 1985.)
——— Mr. FISHER A. BUCKINGHAM; Mr. HENRY P. BUCKINGHAM; Mr. GEO.
BUCKINGHAM, Mrs. GEORGE H., 2760 Scott. (West 731).
——— Mr. ELDRIDGE BUCKINGHAM, 2760 Scott. (West 731).
BUCKINGHAM, Mr. and Mrs. WILLIAM P., 83 20th Av. (Pacific 1415).

BUCKLAND, Dr. OWEN, 391 Sutter. (Douglas 4443) and Mill Valley, Cal.
BUCKLEY, Dr. C. F., 2614 Pacific Av. (Fillmore 3699).
——— Miss VIOLET M.; Miss GRACE A.; Mr. THOMAS O. D.; Mr. RICHARD F.
BUCKNALL, Mrs GEORGE J., 2853 Green. Fillmore 2699).
BUENEMAN, Mr. and Mrs. WILLIAM H., 720 Jones. (Franklin 5151).
BUFFORD, Mr. and Mrs. SAMUEL F., 1834 Sutter. (Fillmore 747).
——— Misses; Mr. CHARLES; Mr. LAWRENCE; 1834 Sutter.
BUJANNOFF, Mrs. REINHOLD, 1711 Broderick. (Fillmore 1148).
——— Miss VERA BUJANNOFF; Miss OLGA BUJANNOFF; Miss LUBOV BUJAN-
——— NOFF. 1711 Broderick. (Fillmore 1148).
——— Mrs. REINHOLD BUJANNOFF, Member Tokalon Club.
BULGER, Mr. and Mrs. JOHN K., 2844 Broderick. (West 2273).
BULL, Mrs. ALPHEUS, 3311 Pacific Av., near Walnut. (Fillmore 634).
——— Miss EDITH L. BULL; Mr. CHARLES BULL, 3311 Pacific Av. (Fillmore 634).
BULL, Mr. and Mrs. FRANKLIN P., 754 Divisadero. (West 6564).
———Miss EDITH A. BULL; Mr. ALBERT CRANDALL BULL, 754 Divisadero.
BULLARD, Mr. and Mrs. EDWARD D., 3333 Pacific Av. (Fillmore 1784).
——— Mr. EDWARD W. BULLARD; 3333 Pacific Av.
BULLOCK, Mrs. JOHN H., 72 Pierce. (Park 4776.)
BULLOCK, Mr. THOMAS S., Fairmont Hotel. (Kearny 3900).
BULOTTI, Mr. and Mrs. AUGUST F., 546 11th Av. (Pacific 3893).
BULOTTI, Mr. and Mrs. CHARLES F., 546 11th Av. (Pacific 3893).
BUNDSCHU, Mr. and Mrs. CARL E., 2312 Gough. (Franklin 9270) and Sausalito,Cal.
BUNDSCHU, Mrs. CHAS., 1219 Leavenworth. (Franklin 245).
——— Mr. RUDOLPH R. BUNDSCHU;
——— Mr. WALTER B. BUNDSCHU, at Sonoma, Cal.
BUNKER, Mr. and Mrs. CHARLES D., Mill Valley, Cal.
BUNKER, Mr. and Mrs. HENRY C., 562 Sutter, and Mill Valley, Cal.
BUNNELL, Dr. STERLING, Olympic Club. (Prospect 4400).
BURBANK, Mr. and Mrs. WILLIAM F., Hotel Plaza, Post and Stockton. (Garfield 8200).
BURD, Mr. and Mrs. WILLIAM, 2336 Divisadero. (Filmore 2631).
——— Mr. JOHN SEDGWICK BURD; Mr. WALLACE PIERCE BURD; 2336 Divisadero.
BURDELL, Mr. and Mrs. JAMES B., Petaluma, Cal.
BURGESS, Mr. and Mrs. ROBERT N. (See Berkeley List), 2821 Bancroft Way.
——— Mr. ROBERT N. BURGESS, Member Claremont Country Club, Moraga Country
——— Club and Mt. Diablo Park Club.
BURGIN, Miss EUGENIA; Miss AGNES BURGIN, 2011 California. (West 4820).
BURGIN, Col. J. FRED., 2011 California. (West 4820).
BURKS, Mr. and Mrs. CHESTER W., 161 Divisadero. (Market 9567).
BURKS, Mr. and Mrs. LESLIE E., Oakland, Cal. (Piedmont 3019). 4205 Terrace.
——— Miss ELEANOR VIRGINIA BURKS, Oakland, Cal. (Pied. 3019)
BURLESON, Mr. and Mrs. HARRY L. (See Belvedere List). (Belvedere Main 33J).
———Miss FLORENCE BURLESON, Belvedere, Marin Co., Cal., (Belvedere Main 33 J).
BURMEISTER, Mr. and Mrs. OTTO F. E., (See Alameda List), 1320 Alameda Av.
——— Miss HAZEL M. BURMEISTER, Mr. SUMNER R. BURMEISTER. (Alameda 2012).
BURMISTER, Mr. and Mrs. ROBERT B., 2485 Broadway. (Fillmore 1365).
BURNETT, Mr. and Mrs. JOHN M., 335 Spruce. (Pacific 2551).
——— Miss HARRIET BURNETT; Miss SARAH G. BURNETT; 331 Spruce. (Pacific 2251)
BURNETT, Mr. and Mrs. WELBORE STEWART, 22 Presidio Av. (Fillmore 3747).
BURNHAM, Dr. and Mrs. CLARK J.;, Berkeley, Cal. (Berkeley 841). Bushnell Place.
——— Miss NANO M. BURNHAM, Bushnell Place, Berkeley, Cal. (Berkeley 841).
BURNHAM, Mr. and Mrs. LEE COLE, Clift Hotel. (Douglas 4700).
BURNHAM, Dr. and Mrs. WILLIAM PARKER, 83 Divisadero, (Park 160).
BURNS, Mrs. A. M., Hotel Bellevue (Franklin 3636).
BURNS, Col. and Mrs. DANIEL M., St. Francis Hotel (Douglas 1000).
BURNS, Mr. and Mrs. EDWARD F., 2320 Leavenworth. (Prospect 2919).
———Miss MARGUERITE H. BURNS, 2320 Leavenworth. (Prospect 2919).
BURNS, Mr. and Mrs. MATTHEW A., 24 Presidio Terrace. (Pacific 2847).
BURNS, Mrs. ROBERT, 2742 Baker. (Fillmore 2202).
——— (Mr. and Mrs. HORATIO F. STOLL), 2742 Baker. (Fillmore 2202).
BURNS, Mr. and Mrs. THOMAS P., Kentfield, Cal.
BURQUE, Dr. and Mrs. JOSEPH Q., 466 37th Av. (Pacific 5689).
BURR, Mr. and Mrs. CLARENCE C., 1456 Filbert (Franklin 5432). 4th Friday.
BURR, Mr. and Mrs. EDWIN C., 1722 Vallejo. (Franklin 56).
——— Miss ALICE BURR; Miss MARIAN BURR, 1722 Vallejo. (Franklin 56).
BURRAGE, Mr. and Mrs. J. OTIS, 24 Presidio Av. (West 2494).
BURT, Mr. and Mrs. FRANK, 2300 Van Ness Av. (Franklin 1489).
BURTIS, Mr. and Mrs. ROBERT W., 1363 Masonic Av. (Park 6090).
——— Miss JEAN BURTIS, 1363 Masonic Av. (Park 6090).
BURTON, Mr. JOHN R., Palace Hotel. (Sutter 700.)
——— Mr. JOHN R. BURTON, Member Bohemian Club and Olympic Club.
BUSCH, Mr. GEORGE H., El Forest Apts., 825 Bush. (Franklin 3289).
BUSH, Dr. and Mrs. CHARLES G., 446 21st Av. (Pacific 6541).
BUSH, Mr. and Mrs. HENRY T.; Mr. HENRY C.: 329 Parnassus Av. (Park 5065).
BUTLER, Mrs. EMMA, Hillcrest Apts., 1200 California. (Franklin 3240) and Hillsborough,
——— San Mateo Co., Cal. (Burlingame 1081).
——— Miss BUTLER, Hillcrest Apts., 1200 California. (Franklin 3240), & Hillsborough,
——— (Mr. and Mrs. HENRY CLARENCE BREEDEN), Hillsborough, Cal.
BUTTE, Mr. and Mrs. PAUL C., 3701 Clay. (Pacific 1552).
BUTTERS, Mr. and Mrs. CHARLES, (See Oakland List), 221 59th. (Piedmont 1121).
——— (Miss LOIS CROSBY; Mr. ARTHUR GOWEN, (See Oakland List), 221 59th;
——— Oakland, Cal. (Piedmont 1121).
BYINGTON, Mrs. CATHERINE; Miss; 1412 Post. (West 2700).
BYINGTON, Mr. LEWIS F., 1412 Post. (West 2700).
BYRNE, Mr. JAMES W., Pacific-Union Club, and Fairmont Hotel.
CADWALADER, Mr. BERTRAM L., 1740 Pacific Av. (Sutter 265).
——— Mr. BERTRAM L. CADWALADER, member Cercle de l'Union, Olympic Club and
——— Commonwealth Club.
CADWALADER, Mr. and Mrs. GEORGE L., 3469 Jackson. (Fillmore 45).
——— Miss LINDA CADWALADER, 3469 Jackson. (Fillmore 45).

CADWALLADER, Dr. and Mrs. RAWLINS, 1035 Geary. (Franklin 2680).
CAETANI, Mr. GELASIO, Pacific Union Club. (Prospect 33).
CAGLIERI, Dr. GUIDO E., 2353 Larkin. (Franklin 915).
CAHEN, Mr. and Mrs. ISIDORE W., 2537 Vallejo. (Fillmore 3252).
CAJAL, Miss ALICIA, 376 Sutter. (Garfield 8074.)
——— Miss NELLIE X. CALVIN; Miss CARRIE CALVIN, Salt Lake City, Utah.
CALDER, Mr. and Mrs. A. STIRLING, 1654 Taylor. (Franklin 576).
——— Miss MARGARET CALDER; Mr. ALEXANDER CALDER; 1654 Taylor.
CALDWELL, Mr. and Mrs. WILLIAM E., 2020 Broadway.
CALEGARIS, Mr. and Mrs. ARNOLD, 2290 Vallejo. (Fillmore 3496).
——— (Mrs. MARY FLAHAVAN; Miss ANITA FLAHAVAN; Mr. OLIVER FLAHAVAN)
CALLAHAN, The Misses. Palace Hotel, "Hillcrest," Mountain View, Santa Clara, Cal.
CALVIN, Mr. and Mrs. EDGAR E., Salt Lake City, Utah.
——— Miss NELLIE CALVIN; Miss CARRIE CALVIN;
CAMBRON, Mr. and Mrs. CARROLL G., 2267 Sacramento. (Fillmore 1838) and Mill Valley.
——— Miss CAMBRON, 2267 Sacramento. (Fillmore 1838) and Mill Valley, Cal.
CAMERON, Mr. and Mrs. GEORGE T., Burlingame, Cal. (Burlingame 590) and 1919
——— California.
CAMERON, Mr. and Mrs. WILLIAM H., 326 2nd Av. (Pacific 389).
——— Miss GLADYS CAMERON; Mr. ROY CAMERON; 326 2nd Av. (Pacific 389).
CAMPBELL, Mr. and Mrs. DONALD Y., 2126 Jackson (West 168) and Fairmont Hotel.
CAMPBELL, Mr. and Mrs. GILBERT A., 229 18th Av. (Pacific 4246.)
——— Miss JANE MARIE CAMPBELL, 229 18th Av. (Pacific 4246.)
CAMPBELL, Mr. and Mrs. HARRY H., 964 Central Ave. (West 7154).
CAMPBELL, Mr. and Mrs. HENRY AVERY, 2619 Baker. (Fillmore 1999).
CAMPBELL, Mr. and Mrs. IRA A., 1859 Vallejo. (Franklin 3270).
CAMPBELL, Mrs. JAMES, Granada Hotel, 1000 Sutter. (Franklin 422).
——— Miss MILDRED CAMPBELL; Mr. GEORGE M. CAMPBELL, Granada Hotel.
CAMPBELL, Mr. and Mrs. JOSEPH C., St. Regis Apts., 1925 Gough. (Fillmore 3819).
——— Miss GERTRUDE CAMPBELL, St. Regis Apts., 1925 Gough, Cor. Clay. (Fill. 3819)
CAMPBELL, Mrs. MARRINER, 1820 Turk. (Fillmore 3605).
CAMPE, Mr. and Mrs. GEORGE, Burlingame, San Mateo Co., Cal. (Hillside Drive).
——— Burlingame 1068.
CAMPE, Mrs. ELISE, 136 Divisadero. (Park 366).
CANJUZAN, Dr. CECILE, 840 California (Douglas 5704.)
CANNEY, Dr. and Mrs. FREDERICK G., 279 9th Av. (Pacific 1774).
CANNING, Mr. and Mrs. MONTGOMERY J., 161 23rd Av. (Pacific 4331).
CANNON, Mr. WILLIAM M., 42 Castro. (Park 5285).
——— Miss ELEANOR A.; Mr. KINGSLEY W.; 42 Castro. (Park 5285).
CAPELLE, Mr. and Mrs. ROBERT, Mill Valley, Marin Co., Cal. (Mill Valley 293).
——— Mr. ROBERT CAPELLE member of Bohemian Club.
CAPWELL, Mr. and Mrs. HARRIS CEBERT, (See Piedmont List), Hillside Av.
——— Miss DOROTHY CAPWELL, Mr. CEBERT CAPWELL,
CAREW, Mr. and Mrs. THOMAS R., 1575 Waller. (Park 3808).
CAREY, Mr. and Mrs. JOHN WINDHAM, San Anselmo, Marin Co., Cal. (San Anselmo
——— 310 W).
CAREY, Mr. and Mrs. FORREST W., San Rafael, Cal. (San Rafael 55).
CARMANY, Mr. and Mrs. ANDREW J., 3737 Clay. (Pacific 2447).
——— Miss FLORENCE CARMANY; Miss IDA MARY CARMANY; 3737 Clay.
CARMANY, Mr. and Mrs. RINGGOLD, 1900 Leavenworth (Franklin 3236).
CAROLAN, Mr. and Mrs. FRANCIS, "Crossways," Burlingame, San Mateo Co., Cal. (Bur-
——— lingame 117 W), Stanford Court Apts., California & Powell. (Douglas 2611).
CAROLAN, Mrs. JAMES, 2198 Jackson, cor. Buchanan. (Fillmore 1451).
——— Miss EMILY CAROLAN; Dr. HERBERT CAROLAN, 2198 Jackson.
CARPENTER, Mr. and Mrs. EDWARD EMERY, 2842 Jackson. (Fillmore 1345.)
——— Mr. DONALD CARPENTER, 2842 Jackson. (Fillmore 1345.)
CARPENTER, Dr. and Mrs. FRANK B., 3966 Washington. (Pacific 1677).
CARPENTER, Mrs. ELLA M., Hotel Thoma, 332 Stockton.
CARPENTER, Mr. L. GRANT, Press Club of San Francisco. (Sutter 5700).
CARPY, Mr. CHARLES, Warrin Apts., 701 Post. (Franklin 9032).
CARR, Mrs. GEORGE G., 2628 Broderick. (Fillmore 630).
——— Mr. LELAND L. CARR, 2628 Broderick. (Fillmore 630).
CARR, Mrs. LULU B., Mary Elizabeth Inn, 1050 Bush.
CARRIGAN, Mr. and Mrs. ANDREW W., 33 Walnut, nr. Jackson (West 761).
——— Miss JANE CARRIGAN; Mr. ANDREW CARRIGAN; Mr. JOHN N. CARRIGAN.
CARRIGAN, Mr. and Mrs. LOUIS R., San Anselmo, Marin Co., Cal. (San Anselmo 337 M).
CARRINGTON-, Mme. ABBIE, 1901 Baker. (West 76).
CARROLL, Mr. and Mrs. BERNARD C., 1415 Hyde. (Franklin 1331).
CARROLL, Dr. and Mrs. JEROME C., 3854 Sacramento. (Pacific 2604).
CARROLL, Miss MARGUERITE A.; Miss FRANCES E. CARROLL, Fairmont Hotel.
CARROLL, Mr. and Mrs. PAUL T., 11 Presidio Terrace. (Pacific 6274).
——— Mr. PAUL T. CARROLL, member Olympic Club.
CARRUTHERS, Mr. ROY, Cliff House. (Pacific 3040).
CARSON, Mr. and Mrs. ROBERT N., 2806 Van Ness Av. (Franklin 211).
CARTER, Mr. and Mrs. GALE H., 1069 Chestnut. (Prospect 908).
CARTER, Mr. and Mrs. HARRY V. (See Berkeley List). 81 Parkside Drive. (Bkly 5994).
CASAD, Mr. and Mrs. SAMUEL G., 1832 Franklin. (Franklin 1242), & Oakland, Cal.
CASEY, Mr. and Mrs. HAROLD, 2737 Divisadero. (Fillmore 1850).
CASEY, Capt. HENRY R., Fort Barry. (Pacific 6000) and Olympic Club. (Franklin 4000).
CASEY, Mr. and Mrs. LEONARD A., 1233 7th Av. (Sunset 2596).
CASEY, Miss MARGARET, Fairmont Hotel. (Kearny 3900), and Macon, Georgia.
——— (Mr. and Mrs. EMORY WINSHIP), Fairmont Hotel and Macon, Georgia.
CASHIN, Mr. and Mrs. JOHN, 3247 Jackson. (Fillmore 628).
——— The Misses CASHIN; Mr. JOHN P. CASHIN;
CASHIN, Mr. THOMAS A., Olympic Club. (Prospect 4400).
CASHMAN, Mr. and Mrs. WILLIAM E., 3637 Clay. (West 8267).
CASSELL, Mr. JOHN F. Jr., 2515 Gough. (Franklin 1634).
CASSERLY, Mr. and Mrs. JOHN B., San Mateo, Cal. (San Mateo 299).
CASSERLY, Miss MARGARET, 1814 Gough. (Franklin 6315).
CASTELAZO, Mr. and Mrs. ARTHUR, Kentfield, Marin Co., Cal.

CASTLE, Mr. and Mrs. ALBERT E., 2008 Lyon. (Fillmore 424)
CASTLE, Mr. ARTHUR H., 2154 Post. (Fillmore 3767).
CASTLE, Mr. and Mrs. NEVILLE H., 3282 Jackson. (Fillmore 3621).
CASTLE, Mr. and Mrs. WALTER M., 2613 Pacific Av. (Fillmore 429).
——— Mr. FRED L. CASTLE, 2613 Pacific Av. (Fillmore 429).
CASWELL, Mr. and Mrs. GEORGE W., 1921 Sacramento. (Franklin 279).
——— Miss HARRIET G. CASWELL, 1921 Sacramento. (Franklin 279).
CATOR, Mr. and Mrs. THOMAS V., 3968 23rd. (Mission 3044).
CAUBU, Mr. and Mrs. WILLIAM PIERRE, 2440 Green. (Fillmore 1051).
CEBRIAN, Mr. and Mrs. J. C., 1801 Octavia. (Fillmore 333).
——— Miss ISABEL CEBRIAN; Miss BEATRICE CEBRIAN, 1801 Octavia.
——— Mr. EDWARD de L. CEBRIAN; Mr. LOUIS de L. CEBRIAN; Mr. HARRY de L.
——— Mr. J. C. CEBRIAN. Member University Club and Commonwealth Club.
——— Mr. EDWARD de L. CEBRIAN. Member University Club, San Mateo Polo Club
——— and University of California Club.
CENTER, Mr. and Mrs. GEORGE L., Belmont, San Mateo Co., Cal. (Belmont Main 101).
CERF, Mr. and Mrs. ALBERT, 2356 California. (West 6346).
——— Miss ESTELLA M. CERF, 2366 California. (West 6346).
CERF, Dr. and Mrs. ALVIN E., 366 15th Av. (Pacific 646).
CERF, Mr. and Mrs. EMILE, 24 Euclid Av. (Pacific 17).
CERF, Judge and Mrs. MARCEL E., 2446 Vallejo. (Fillmore 994).
CHACE, Mr. and Mrs. JOHN B., 2856 Vallejo. (West 156).
CHAMBERLAIN, General and Mrs. JOHN L., 3399 Clay. (Fillmore 1039).
CHAMBERLAIN, Mr. and Mrs. SELAH, Redwood City, San Mateo Co., Cal. (Redwood 156).
CHAMBERLIN, Mr. and Mrs. WILLIAM CRANSTON, Hillsborough, San Mateo, Cal. (San
——— Mateo 153).
CHAMBERS, Miss ALICE J., 2220 Sacramento. (Fillmore 545).
CHAMBERS, Mr. and Mrs. EDWARD, 3349 Washington. (West 6387).
CHAMBERS, Mr. and Mrs. GEORGE R., Oakland, Cal. (Piedmont 2673).
——— Mr. GEORGE R. CHAMBERS, Jr., Oakland, Cal. (Piedmont 2673).
CHANSLOR, Mr. and Mrs. JOSEPH A. (See Oakland List), 774 Kingston. (Piedmont 4577).
CHAPMAN, Mr. and Mrs. A. J., Ross, Marin Co., Cal. (San Anselmo 237).
——— Mr. A. J. CHAPMAN member of S. F. Commercial Club, Olympic, Commonwealth
——— and Lagunitas Rod & Gun Clubs.
CHAPMAN, Mr. and Mrs. FREDERICK S., 1401 Jones. (Franklin 1948).
CHAPMAN, Mrs. GEORGE F., 1907 Golden Gate Av., near Baker. (West 1224).
——— Mr. GEORGE F. CHAPMAN, Jr., 1907 Golden Gate Av. (West 1224).
CHAPMAN, Mr. and Mrs. ROCKWELL S., 115 10th Av. (Pacific 2782).
CHAPMAN, Mr. and Mrs. STEPHEN G., 22 Sea Cliff. (Pacific 6160).
CHAPMAN, Mrs. WILFRID B., 2525 Pacific Av. (Fillmore 3494).
——— Mr. SHERWOOD CHAPMAN, 2525 Pacific Av. (Fillmore 3494).
CHAPMAN, Mr. and Mrs. WM H., 4327 20th (Mission 581).
CHARTREY, Mrs. RAOUL, 2323 Jackson, near Fillmore. (West 5654).
——— Miss ALICE CHARTREY, 2323 Jackson. (West 5654).
CHASE, Mr. and Mrs. GEORGE QUINCY, 3511 Jackson. (Fillmore 830).
——— Miss HELEN CHASE; Miss EDNA CHASE; Miss EMILY CHASE; 3511 Jackson.
——— Mr. GEORGE Q. CHASE, Member of University Club, Bohemian Club
——— Harvard Club. and San Francisco Press Club.
CHASE, Mr. and Mrs. HORACE BLANCHARD, Santa Barbara, Cal.
——— Miss YSABEL; Mr. HORACE B. Jr.;
CHASE, Mr. and Mrs. QUINCY A., Oakland, Cal. (3115 Webster). Oakland 1393.
CHAVEZ, Consul and Mrs. M. JUAN (See Alameda List), 1901 Pacific Av.
——— (Alameda 439). S. F. Phone Sutter 1007. Member S. F. Commercial Club.
CHENERY, Mr. and Mrs. LEONARD, Kellogg Apts., 2205 Sacramento. (Fillmore 1883).
CHENEY, Dr. and Mrs. WM. FITCH, 33 Spruce (Pacific 2573). 1st Friday.
——— Mr. WILLIAM FITCH CHENEY, Jr., 33 Spruce. (Pacific 2573).
CHERRY, Mr. and Mrs. CHARLES S., Berkeley, Cal.
CHESEBROUGH, Miss HELEN 3508 Clay (Fillmore 90) and Ross, Marin Co., Cal.
CHESEBROUGH, Mr. and Mrs. ARTHUR S., 2800 Scott. (Fillmore 1273).
CHEVASSUS, Mrs. LOUISE C., 3825 Jackson, near Cherry. (Pacific 1103).
——— Mr. GUSTAVE E. CHEVASSUS, 3825 Jackson. (Pacific 1103).
CHICKERING, Mr. and Mrs. WILLIAM H. (See Oakland List), 970 16th. (Oakland 4916).
——— Miss MARTHA A. CHICKERING, Oakland, Cal. (970 16th). Oakland 4916.
CHILD, Mrs. GEORGE R., 1906 Webster. (Fillmore 373).
CHINN, Mr. and Mrs. F. C., Sacramento, Cal. (1901 P St.) Sacramento Main 3873.
CHIPMAN, Dr. and Mrs. ERNEST DWIGHT, Te Kiteroa Apts., 2101 Van Ness Av. (Pros-
——— pect 2286) and Ross, Marin Co., Cal. (San Anselmo 205 W).
CHIPMAN, Mr. and Mrs. WILLIAM F., 1121 Greenwich. (Franklin 7607).
CHISHOLM, Mr. and Mrs. HARRY H., Hotel Victoria (Douglas 280) and Belvedere, Cal.
CHITTENDEN, Mrs. ALICE B., 2996 California. (West 4108).
CHOUTEAU, Mr. A. B., 340 Sansome, Room 302. (Douglas 1229).
CHOWEN, Mr. and Mrs. WALTER A., (See Berkeley List), 94 The Uplands. (Bkly. 3043).
——— Miss GERTRUDE CHOWEN, 94 The Uplands, Berkeley, Cal. (Berkeley 3042).
CHOYNSKI, Mr. and Mrs. HERBERT, 2371 Broadway. (Fillmore 2697).
CHRISTENSEN, Major and Mrs. CHARLES, San Rafael, Cal. (12 Center) San Rafael 2761
——— Miss MARIAN E. CHRISTENSEN, 12 Center, San Rafael, Cal. (San Rafael 2761.)
——— Major CHAS. CHRISTENSEN, Member Union League and S. F. Commercial
——— Merchant's Exchange Club, Presidio Golf Club, Chamber of Commerce
——— Clubs, and California Development Board.
CHRISTESON, Mr. and Mrs. ANDREW, St. Francis Hotel. (Douglas 1000.)
CLAMPETT, Rev. and Mrs. FREDERICK W., 1941 Clay. (Franklin 1334).
CLARK, Mrs. ADELAIDE C., 603 Golden Gate Av. (Park 5911).
——— Dr. MILTON FRANCIS CLARK, Mr. WALTER BYRON CLARK
——— Dr. MILTON FRANCIS CLARK member S. F. Press Club. (Sutter 5700).
CLARK, Dr. and Mrs. CHARLES, 1667 Page. (Park 841).
CLARK, Mr. and Mrs. CHARLES W., San Mateo, Cal. (San Mateo 911).
CLARK, Mr. and Mrs. CURRAN, Redwood City, Cal. (Redwood 1708-F-22). San Francisco address, 235 Montgomery.

CLARK, Mr. and Mrs. EDWARD H., Fairmont Hotel. (Kearny 3900) & New York City.
——— Miss HELEN CLARK; Mr. EDW. H. CLARK, Jr., Fairmont Hotel. (Kearny 3900.)
——— Mr. EDWARD H. CLARK, Member Pacific-Union Club and Bohemian Club.
CLARK, Miss ELISE P., 2391 Filbert. (Fillmore 2830).
CLARK, Dr. and Mrs. JOHN RODGERS, 1809 Gough. (Fillmore 21).
CLARK, Mr. and Mrs. RICHARD A., (See Berkeley List), Bancroft Way & Prospect.
——— (Berkeley 8118).
CLARK, Mr. and Mrs. WARREN D., 3500 Clay (West 810); and San Rafael.
——— Mr. WILLIAM DEARBORN CLARK, 3500 Clay, (West 810), & San Rafael, Cal.
CLARK, Rev. and Mrs. WEBSTER L., 2128 Vallejo, near Buchanan. (West 792).
CLARK, Dr. and Mrs. W. R. P., 2710 Filbert. (West 1827).
CLARKE, Mrs. CRAWFORD W., 2 Presidio Terrace. (Pacific 475.)
CLAXTON, Mr. GEORGE K., 1230 Washington, near Taylor. (Franklin 4739).
CLAY, Mr. and Mrs. ALLEN MORGAN, (See Berkeley List), 2819 Derby. (Berkeley 1347).
CLAY, Dr. and Mrs. EDWIN A., Sausalito, Marin Co., Cal. (Sausalito 229).
CLAY, Mr. and Mrs. PHILIP T., Fruitvale, Alameda Co., Cal. (Merritt 1512).
CLAYBURGH, Mr. HERBERT E., Argonaut Club, also member Commercial and
——— Commonwealth Clubs.
CLAYBURGH, Mr. and Mrs. LEO J., 2355 Broadway. (Fillmore 3796).
CLAYES, Dr. and Mrs. WELLINGTON I., 1597 Dolores. (Mission 2686).
CLAYES, Mrs. FLORA B., 2623 Devisadero. (Fillmore 3569).
CLAYES, Miss MARGARET, 2623 Devisadero. (Fillmore 3569).
CLAYTON, Mr. and Mrs. JOHN J., 2216 Clay. (Fillmore 1258).
CLEMENT, Miss ADA, 3134 Clay. (Fillmore 898).
——— Miss ADA CLEMENT, member San Francisco Musical Club.
CLEMENT, Mrs. E. B., 1922 Sacramento. (Prospect 1123).
CLEMENT, Mr. and Mrs. LYMAN H., 1088 Fulton.
CLEMENTS, Mrs. GILBERTS, 2098 Green, cor. Webster. (West 7087).
——— Mr. SYDNEY CLEMENTS, 2098 Green. (West 7087).
CLEMENTS, Mr. and Mrs. WILLIAM J., 1785 Green. (Franklin 6738).
CLENDENNING, Mr. JOHN H., 121 Broderick. (Park 747).
——— Miss STELLA CLENDENNING, 121 Broderick. (Park 747).
CLIFT, Mr. and Mrs. FRED C., Clift Hotel, Geary and Taylor. (Douglas 4700).
CLIFT, Mrs. WILLIAM, Clift Hotel, Geary and Taylor. (Prospect 134).
——— Miss JEAN CLIFT, Clift Hotel, Geary and Taylor. (Prospect 134).
CLIFTON, Mr. and Mrs. HORACE BRADFORD, 111 10th Av. (Pacific 6937).
CLINCH, Mrs. CHARLES G., 2310 Buchanan, near Washington. (West 807).
——— Mr. WILLIAM CLINCH; Mr. CHARLES CLINCH; 2310 Buchanan. (West 807).
CLINTON, Dr. and Mrs. CHARLES A., N. E. Cor. Howard and 21st. (Mission 333).
——— Miss ISABELLA CLINTON; Mr. FRANCIS J. CLINTON, N. E. cor. Howard & 21st.
——— Dr. CHARLES A. CLINTON, Member University of California Club.
CLOMAN, Major and Mrs. SYDNEY A., Manila Hotel, Manila, P. I., and Burlingame
——— Country Club, Hillsborough, Cal. (Burlingame 985).
CLOUGH, Mr. and Mrs. CHARLES L., 2021 Webster. (West 2123.)
CLOUGH, Mr. and Mrs. GEORGE A., 795 Pine. (Kearny 5201).
CLUFF, Mrs. WILLIAM, Menlo Park, Cal. (Palo Alto 672 K).
CLUNESS, Dr. and Mrs. WILLIAM R., (See Alameda List), 900 Union. (Alameda 160).
——— Miss MINNIE CLUNESS; Miss MABEL CLUNESS; Alameda, Cal. (900 Union).
CLUNESS, Dr. and Mrs. WM. R., Jr., Atherton, Cal., Redwood P. O. (Redwood 72).
CLUTE, Mr. and Mrs. E. R., Matabelle Apts., 625 Bush. (Kearny 1655).
COATES, Mrs. EDWARD, Fairmont Hotel. (Kearny 3900).
COBURN, Mr. and Mrs. CLARENCE W., 1404 Sacramento (Franklin 5348).
COCHRAN, Mr. and Mrs. GEORGE I. (See Los Angeles List). 2249 Harvard Blvd.
——— (Los Angeles Phones: Home 71062, and Sunset West 4865).
COCHRAN, Mr. and Mrs. HUGH M., 200 Eureka. (Mission 525).
COCKROFT, Mr. and Mrs. LOUIS F., (See Oakland List), 385 Fairmount. (Oakland 4581).
CODE, Mr. and Mrs. JAMES A., 1705 Oak. (Park 3375).
——— Miss AILEEN CODE, 1705 Oak. (Park 3375).
COFFEY, Mr. EDWARD I., 2976 Washington. (West 9227).
COFFEY, Judge JAMES V., 2976 Washington. (West 9227).
COFFEY, Mr. JEREMIAH VINCENT, 2976 Washington. (West 9227).
COFFEY, Mr. and Mrs. WALTER B., 2340 Vallejo. (West 3908).
COFFIN, Mr. and Mrs. HORACE, St. Francis Hotel. (Douglas 1000) & Mill Valley, Cal.
——— LILLIAN HARRIS COFFIN, St. Francis Hotel. (Douglas 1000) & Mill Valley,
——— Marin County, Cal. (Mill Valley 7.)
COFFIN, Dr. CAROLINE COOK, 1362 Grove. (Fillmore 405.)
——— Miss CAROLINE COOK COFFIN, (Mr. ARTHUR T. SHAND, Jr.), 1362 Grove.
——— Dr. CAROLINE COOK COFFIN, Member California Club & S. F. Center Cali-
——— fornia Civic League.
COFFIN, Mrs. JAMES, 2701 Pacific Av. (West 694) and San Rafael, Marin Co., Cal.
——— Miss SARAH de WITT COFFIN, 2701 Pacific Av. (West 694) and San Rafael, Cal.
COHEN, Dr. and Mrs. ALBERT, San Mateo, Cal. (1412 B). San Mateo 66.
COLBURN, Mr. and Mrs. FREDERICK HENRY, Regina Apts., 972 Bush. (Franklin 6371).
——— Mrs. FREDERICK H. COLBURN, member Cap & Bells, President's Assembly,
——— and Thursday Club. (San Mateo).
COLBURN, Miss MAYE F., Fairmont Hotel and San Rafael, Cal.
COLE, Mr. and Mrs. FOSTER P., (See Berkeley List), 2938 Avalon. (Berkeley 7147).
COLE, Mr. and Mrs. JOHN R., Santa Barbara Apts., 2201 California. (Fillmore 2252).
COLEMAN, Mrs. BARRY, 2919 Pacific Av. (Fillmore 3086) and San Mateo, Cal.
COLEMAN, Mrs. EDITH BLANDING, Fairmont Hotel, (Kearny 3900), & Belvedere, Cal.
COLEMAN, Mr. and Mrs. JAMES V., 1704 Vallejo. (Fillmore 4698).
COLEMAN, Mr. and Mrs. JOHN C., 1834 California, near Franklin. (Fillmore 3291).
——— Miss PERSIS COLEMAN; Miss JANET D. COLEMAN; 1834 California.
COLEMAN, Mr. and Mrs. ROBERT LEWIS, Burlingame, Cal. (Burlingame 12).
——— Miss CARA COLEMAN; Mr. ROBERT L. COLEMAN, Jr., Burlingame, Cal.
COLEMAN, Mr. and Mrs. ROBERT LORD, 1405 Van Ness Av. (Franklin 4650) and Los
——— Gatos, Cal. (Telephone Los Gatos).
COLEMAN, Miss SOPHIE G., Highland Park, San Mateo Co., Cal.
COLEMAN, Mr. and Mrs. THOMAS J., 241 8th Av. (Pacific 1907).
COLLEY, Mr. HOLLIS E., 305 Buchanan. (Park 256).
COLLIER, Mr. and Mrs. ROBERT H., 1019 Vallejo. (Franklin 3908.)

COLLIER, Captain WILLIAM BELL, 2509 Pacific Av. (West 176).
——— Miss DOROTHY BLACKWOOD COLLIER; Miss SARA BELL COLLIER
COLLIGAN, Dr. and Mrs. FRANCIS J., 1376 Union. (Franklin 6029).
COLLIN, Mr. and Mrs. JEAN, 1535 Hyde. (Prospect 3779).
——— Mr. ALEXANDER COLLIN, 1535 Hyde.
COLLINS, Mr. and Mrs. D. EDWARD (See Oakland List), 1804 Harrison. (Oakland 1134).
——— Miss VIDA C. COLLINS; Miss IRENE I. COLLINS; Oakland, Cal. (Okld. 1134).
COLLINS, Mr. and Mrs. ROBERT HILLIARD, "Mulford Ranch," San Leandro, Cal. (San
——— Leandro 7-F-1). Town House Residence 2602 Pacific Av. or Mill Valley, Marin
——— Mr. R. H. COLLINS, member Claremont Country Club, Sequoyah Country Club,
——— Commonwealth Club, Economic Club and San Francisco Press Club.
——— Mrs. R. H. COLLINS, member Laurel Hall Club and Town & Country Club.
——— and Ebell Society of Oakland.
COLLINS, Mr. THOMAS W., Mulford Ranch, San Leandro, Cal. (San Leandro 7 F. I.)
——— Mr. CHARLES H. COLLINS, Mr. ROY LEETE COLLINS, Mulford Ranch
COLMAN, Mr. and Mrs. CHARLES, 2580 Washington. (Fillmore 2224) & Burlingame.
——— Miss ALICE COLMAN; Mr. JESSE C. COLMAN; 2580 Washington. (Fillm'e 2224).
COLOMBAT, Mr. and Mrs. HENRY, 900 Lake, Cor. 10th Av. (Pacific 642).
——— Miss GEORGIA COLOMBAT; Mr. EDWIN COLOMBAT; 900 Lake. (Pacific 642).
——— Mr. HENRY COLOMBAT, member of Academy of Sciences, New Era League,
——— French Mutual Benefit Society, N. S. G. W. and Grizzly Bear clubs.
CONLISK, Mr. and Mrs. CHARLES W., 2398 Vallejo. (West 1216).
——— Mr. RAIMON F. CONLISK, 2398 Vallejo. (West 1216).
CONLY, Mr. and Mrs. CLIFFORD, 82 6th Av. (Pacific 841).
CONLY, Mr. WILLIAM H., Hillcrest Apts., 1200 California, or 251 Kearny. (Kearny 5547).
CONNICK, Mr. and Mrs. HARRIS D. H., 1356 Greenwich. (Franklin 2725).
CONNOLLY, Mr. and Mrs. ARTHUR H. (See Oakland List), 5310 Lawton Av. (Pied. 5113).
CONRADI, Mr. and Mrs. ARTHUR, Mill Valley, Cal., or Kohler & Chase Bldg., San Fran-
——— cisco. (Phone Kearny 5454.) (Mill Valley 52-M).
CONRADI, Mr. and Mrs. CARL HERBERT, 1100 Leavenworth. (Franklin 623).
CONWAY, Miss KATHERINE, Keystone Apts. (Franklin 782).
COOGAN, Mr. and Mrs. ALBERT J., (See Piedmont List) 974 Rose Av. (Piedmont 8104).
COOGAN, Mr. and Mrs. T. C., (See Oakland List), 748 Oakland Av. (Piedmont 419).
——— Miss MARGERY S. COOGAN; Miss HELEN COOGAN;
COOK, Mrs. CARROLL, 2900 Pierce, cor. Union. (Fillmore 1139).
COOK, Mr. and Mrs. CARY W., (See San Rafael List), Golf Links. (San Rafael 102).
——— Miss LUCY E. COOK, San Rafael Country Club, San Rafael. (San Rafael 102).
COOK, Dr. CHRISTIANA A., 1362 Grove. (Fillmore 405.)
COOK, Mr. and Mrs. FINLAY, San Mateo, Cal. (San Mateo 418).
COOK, Mrs. H. N., 2565 Jackson. (Fillmore 2333).
COOK, Mr. and Mrs. JAMES W., 153 Jordan Av. (Pacific 1924).
COOK, Mr. and Mrs. MILTON H., 8-17th Ave. (Pacific 5773).
COOK, Mr. and Mrs. PETER, Rio Vista, Solano Co., Cal. (Long Distance, Rio Vista).
——— Mr. PETER COOK, Jr., Rio Vista, Solano Co., Cal.
——— Mrs. PETER COOK, Member Forum Club, S. F.
COOK, Mr. and Mrs. WM. HOFF, 26 Commonwealth Ave. (Pacific 1801).
COOKE, Mr. and Mrs. CHAS. ALDEN, Palace Hotel (Sutter 700) and Fairmont Hotel.
——— (Kearny 3900).
COOKE, Mr. and Mrs. T. F., 1140 Pine. (Franklin 6222).
COOL, Dr. and Mrs. RUSSELL HOPKINS, "Dotswood," Los Gatos, Santa Clara Co., Cal.
——— (Miss DOROTHY HUME), "Dotswood," Los Gatos, Santa Clara Co., Cal.
COOLBRITH, Miss INA, 1067 Broadway. (Franklin 2273).
COOLIDGE, Mr. and Mrs. PRESCOTT H. (See Berkeley List), 2312 Warring. (Berkeley 2372)
COOMBS, Mrs. KATHERINE R., 2030 Laguna. (West 6685.)
——— Miss LOTUS COOMBS; Miss TINY COOMBS, 2030 Laguna. (West 6685.)
COOPE, Mrs. BERTHA, 2832 Jackson. (Fillmore 2925).
COOPER, Mr. and Mrs. CHARLES GILBERT, 3030 Jackson. (West 1354.)
——— Mr. CHAS. G. COOPER, Member Union League Club, Olympic Club and Down
——— Town Association.
COOPER, Dr. and Mrs. CHARLES M., 2550 Buchanan. (Fillmore 1821).
——— Dr. CHARLES M. COOPER, member Pacific-Union Club. (Prospect 33).
COOPER, Mr. FRANCIS J., 435 Powell. (Garfield 293) and Honolulu, T. H.
COOPER, Mr. and Mrs. F. FREDERICK, 316 Laurel. (West 1291.)
COOPER, Mr. and Mrs. FRANK J., 1200 Taylor. (Franklin 2450).
COOPER, Mr. and Mrs. GEORGE D., 1899 California. (Prospect 21).
COOPER, Judge and Mrs. JAMES A., St. Regis Apts., 1925 Gough. (Fillmore 906).
——— Miss ETHEL COOPER, St. Regis Apts., 1925 Gough. (Fillmore, 906).
COOPER, Mr. and Mrs. OSCAR, Burlingame, Cal. (Burlingame 813).
COPE, Mrs. WALTER B., 2512 Union. (West 1304).
CORBET, Mr. and Mrs. BURKE, 2650 Scott, near Vallejo. (West 1119).
——— Mr. EDWARD BURKE CORBET; Mr. CHARLES CORBET, 2650 Scott.
CORBETT, Mr. and Mrs. JOSEPH, 1429 Fulton. (Fillmore 1613).
CORNISH, Mr. and Mrs. FRANK V., Berkeley, Cal. (1923 Dwight Way). Berkeley 3896.
——— Miss JOSEPHINE; Mr. SAMUEL P.; Berkeley, Cal. (Bkly. 3896). Wednesday.
CORNWALL, Mr. and Mrs. BRUCE, Berkeley, Cal. (1600 Euclid Av.) Berkeley 1680.
CORNWALL, Dr. and Mrs. FRANK, Berkeley, Cal. (2813 Stuart) Berkeley 2847.
——— Miss GRACE CORNWALL, 2813 Stuart, Berkeley, Cal. (Berkeley 2847).
CORYELL, Mr. and Mrs. JAMES B., Menlo Park, Cal. (Palo Alto 610 K).
COSGRAVE, Dr. MILLICENT, 2619 Octavia (West 1951).
COSTELLO, Mr. and Mrs. JAMES M., 1080 Haight. (Park 262) and Ross, Marin Co., Cal.
COSTELLO, Mr. and Mrs. JOSEPH V., 923 Grove, near Fillmore. (Park 1214).
——— Miss ALICE M. COSTELLO; Mr. FRANCIS J. COSTELLO; 923 Grove.
COSTELLO, Mr. and Mrs. RICHARD W., 1351 Masonic Av. (Park 5352).
COSTIGAN, Mr. and Mrs. AUGUSTUS B., Crystal Springs Road, San Mateo, Cal. (S.M. 143).
COTTON, Mrs. AYLETT R., 2698 Vallejo. (Fillmore 2891) and Robins Hotel.
COTTON, Mr. and Mrs. AYLETT R., Jr., Borel Lane Homst'd., San Mateo. (San Mateo 628).
COTTON, Miss ETHEL, 221 Noe. (Park 3845).
——— Miss ETHEL COTTON, Member Papyrus and Kate Kennedy School Women's Club
COUSINS, Mr. WILLIAM G., 505 Phelan Bldg. (Douglas 4330).
COWDIN, Mr. and Mrs. J. CHEEVER, San Mateo, Cal. (San Mateo 1186).
——— Mr. J. CHEEVER COWDIN member of Pacific-Union Club, Burlingame Country
——— Club and Menlo Country Club.

COWELL, Mrs. ERNEST V., Fairmont Hotel. (Kearny 3900).
COWELL, Miss ISABELLA M., 2610 Jackson. (Fillmore 3501).
——— Miss HELEN E. COWELL, 2610 Jackson. (Fillmore 3501).
COWGILL, Mr. and Mrs. LEWIS I., Hotel Stewart & Round Mountain, Nevada.
——— Mr. GLENN COWGILL, Hotel Stewart & Round Mountain, Nevada.
COWIE, Mr. and Mrs. WALLACE M., Robins Hotel, 721 Post. (Franklin 2670).
COWGILL, Mr. and Mrs. LEWIS I., Hotel Stewart, 353 Geary (Douglas 500).
COWLES, Miss CECIL, St. Charles Apts., 1474 Sacramento. (Franklin 2166).
COWLES, Miss HELEN ELIZABETH, 2518 Union. (West 504).
COWLES, Mrs. SAMUEL WADSWORTH, 1200 Taylor. (Prospect 1677).
COX, Mr. and Mrs. ELMER H., 1133 Greenwich Terrace. (Franklin 4224).
COX, Mr. and Mrs. HERBERT E., 2957 Washington. (West 2555).
COX, Dr. ROSAMOND L.; Miss SARAH; 2405 Washington. (West 7769).
COX, Mr. and Mrs. THOMAS A., 108 Cole. (Pacific 4449).
COXE, Gen. and Mrs. FRANK M., 102 Walnut, cor. Jackson. (West 4978).
——— Miss MABEL COXE; Mr. CHARLES M. COXE; 102 Walnut. (West 4978).
COXHEAD, Mr. and Mrs. ALMERIC W. S., Cloyne Court, Berkeley, Cal.
COXHEAD, Mr. and Mrs. ERNEST A., Berkeley, Cal.
COYLE, Mrs. MARIANNA, 3003 Jackson, near Baker. (West 5473).
——— Miss ANGELA COYLE; 3003 Jackson. (West 5473).
COYLE, Mr. and Mrs. PATRICK FRANCIS, 2360 Van Ness Av. (Franklin 1230).
CRABBE, Mr. and Mrs. JOHN HAMMOND, 1400 Jones. (Prospect 3317).
——— Mr. JOHN H. CRABBE, member San Francisco Bar Association, Pacific Bldg.
CRAIG, Mr. CAMPBELL W., 2524 Union. (West 6811).
——— Mr. WILL W. CRAIG, 2524 Union. (West 6811).
CRAIG, Mrs. WILLIAM, 2561 Washington. (West 1787).
CRAIG, Mr. and Mrs. WOODSON L., 959 Ashbury. (Park 5677).
CRANE, Mr. and Mrs. DOUGLAS B., 424 Frederick. (Park 2862).
CRANE, Mrs. E. J., Fairmont Hotel. (Kearny 3900).
CRAWFORD, Mr. and Mrs. GEORGE HENRY, Piedmont, Cal. (330 Howard Av.) Piedm't 2614
CRAWFORD, Mr. and Mrs. JAMES C., 2886 Jackson. (Fillmore 495).
——— Miss DOROTHY CRAWFORD, 2886 Jackson. (Fillmore 495).
CRELLIN, Mr. and Mrs. ERNEST, W., 2300 Van Ness Av. (Prospect 1835).
CREPAUX, Mr. LOUIS, 251 Post, bet. Grant Av. & Stockton.
CRESWELL, Mrs. HARRY T., Miss GERTRUDE 2412 Webster. (Fillmore 525).
CRIM, Mr. and Mrs. SAMUEL M., 1471 Washington. (Franklin 91).
CRIM, Mr. and Mrs. WILLIAM H., 303 Arguello Blvd. (Pacific 3089) and Los Gatos, Cal.
——— Miss GRACE CRIM, Los Gatos, Cal.
CRIM, Mr. WILLIAM H., Jr., 303 Arguello Blvd. (Pacific 3089).
CRIMMINS, Capt. and Mrs. MARTIN L., The Presidio of S. F. (West 6174).
CRIST, Judge and Mrs. WILEY F., 84 5th Av. (Pacific 5117).
CROCKER, Mr. and Mrs. CHARLES H., St. Francis Hotel. (Douglas 1000) and Belvedere,
——— Marin Co., Cal., Beach Road. (Belvedere Main 21).
CROCKER, Mr. and Mrs. CHARLES TEMPLETON, "Uplands," Hillsborough, San Mateo
——— County, Cal. (San Mateo 872.)
CROCKER, Mrs. HENRY J., 2301 Laguna, cor. Washington. (Fillmore 341).
——— Miss MARION PHYLLIS CROCKER; Miss KATE EUDORA CROCKER; Miss
——— MARY JULIA CROCKER; Mr. HENRY J. CROCKER; Mr. CLARK W.
——— CROCKER; 2301 Laguna. (Fillmore 341).
CROCKER, Mr. and Mrs. WM. H., "New Place," Hillsborough, Cal. (Burlingame 1081).
——— Fairmont Hotel (Kearny 3900) when in San Francisco.
——— Mis ETHEL MARY CROCKER; Miss HELEN VICTORIA CROCKER; Hillsboro.
——— Mr. WM. WILLARD CROCKER; Mr. CHARLES CROCKER; Hillsborough, Cal.
CROCKER, Mr. and Mrs. WILLIAM, 955 Oak. (Park 1357).
——— Mrs. WILLIAM CROCKER member of Wimodausis Club and Cap & Bells Club.
CROCKETT, Mrs. JOSEPH BRYANT, "Croaknut," Burlingame, Cal.
CROFTON, Mr. and Mrs. ALGERNON, 3161 Jackson. (West 1614).
——— Miss KATHARINE CROFTON, 3161 Jackson. (West 1614.)
——— Mr. ALGERNON CROFTON member Olympic Club, Alaska & S. F. Press Club.
CROOKS, Mr. and Mrs. JONATHAN J. (See San Rafael List), San Rafael, Cal.
CROSBY, Dr. and Mrs. ARTHUR, Mt. Tamalpais Military Academy, San Rafael, Cal.
——— Mr. HERMAN R. CROSBY, Mt. Tamalpais Military Academy, San Rafael, Cal.
——— (San Rafael 2643).
CROTHERS, Judge and Mrs. GEORGE EDWARD, 306 Laurel. (Fillmore 2475).
——— (Mrs. WILLIAM H. MILLS), 306 Laurel. (Fillmore 2475).
CROTHERS, Mr. ROBERT A., 1909 Clay (Franklin 2570).
CROTHERS, Mr. and Mrs. THOMAS GRAHAM, 2998 Pacific Av. (Fillmore 514).
——— Mr. THOMAS G. CROTHERS, Member University Club, Commonwealth Club,
——— and S. F. Press Club.
——— Mrs. THOMAS G., CROTHERS, Member Forum Club.
CROUDACE, Mr. and Mrs. FREDERICK W., 1863 Vallejo. (Franklin 2140).
——— Mrs. F. W. CROUDACE member of California Club and Cap & Bells Club.
——— Miss LEONORE CROUDACE, 1863 Vallejo. Member Pacific Coast Woman's
——— Press Ass'n, Cap & Bells Club and Pacific Musical Club.
CROWLEY, Mr. and Mrs. CORNELIUS D., 1553 Franklin. (Franklin 293).
——— Miss FRANCES CROWLEY, Mr. LOUIS V. CROWLEY, Mr. ARTHUR CROWLEY
CROWLEY, Mr. and Mrs. TIMOTHY J., 1403 Willard. (Market 4757).
CRUX, Mr. and Mrs. GEORGE A., 2515 Broadway. (West 2466).
CULBERSON, Mr. and Mrs. WILLIAM F., 30 West Clay Park. (Pacific 5589).
CULLEN, Mr. and Mrs. WILLIAM O., 902 Green. (Franklin 4881).
CULVER, Dr. and Mrs. GEORGE D., 150 11th Av. (Pacific 2810).
CUMMING, Mr. and Mrs. JOSEPH M., 2347 Vallejo. (Fillmore 3681.)
——— Miss VIRGINIA K. CUMMING, 2347 Vallejo. (Fillmore 3681.)
CUMMINGS, Mr. and Mrs. M. EARL, 3966 Clay. (Pacific 1715).
CUNNINGHAM, Mr. and Mrs. ARTHUR S., 64 San Benito Way, St. Francis Wood. (Sun-
——— set 2782).
CUNNINGHAM, Miss GENEVIEVE; Miss EVELYN; 2889 Pacific Av. (West 765.)
CUNNINGHAM, Mrs. JAMES, 2550 Broadway. Fillmore 2255).
——— Miss SARA CUNNINGHAM; Miss ELIZABETH; (Miss S. L. HALE).
CUNNINGHAM, Mr. and Mrs. JOHN F., 1124 Guerrero. (Mission 5621).

CUNNINGHAM, Mr. and Mrs. WM. HOBART, The Gables, Clay & Larkin. (Prospect 1980.)
——— Mr. WM. HOBART CUNNINGHAM, Member Moraga Country Club, Mt. Diablo
——— Park Club, and Olympic Club, S. F.
CUPPLES, Mr. and Mrs. DAVID LESLIE, 14 6th Av. near Lake. (Pacific 1497).
——— Miss NELLIE IRENE CUPPLES, Mr. LESLIE R. CUPPLES, Mr. WM. H.
CURRAN, Mr. HOMER F., St. Francis Hotel. (Douglas 1000.)
CURRIER, Mr. and Mrs. J. PARKER, Fairmont Hotel. (Kearny 3900) & San Rafael, Cal.
CURLEY, Miss MARIE L., El Camino Apts., 155 Oak. (Market 7213.)
CURRAN, Mr. and Mrs. GARNER, Hotel Fairmont. (Kearny 3900.)
CURRAN, Mr. JOHN S., 1278 11th Av., Sunset. (Sunset 1899.) Member Olympic Club.
CURRAN, Mr. and Mrs. ROSS AMBLER, 2756 Steiner. (Fillmore 1894).
CURTAZ, Mr. and Mrs. BENJAMIN, 1209 Page. (Park 792).
——— (Mrs. M. A. SCRIVENER), 1209 Page. (Park 792).
CURTAZ, Mr. and Mrs. HENRY J., 1426 Jackson. (Franklin 1383).
——— Miss RUTH; 1426 Jackson. (Franklin 1383).
CURTAZ, Mr. and Mrs. OTTO ROBERT, 464 Belvedere. (Market 4784.)
——— (Mrs. JOHANNE RODENBURG), 464 Belvedere. (Market 4784.)
CURTIS, Mr. and Mrs. ARTHUR E., 835 Divisadero. (West 3431).
CURTIS, Mr. EDWARD, 806 Ashbury. (Park 1574).
——— Miss MARION A. CURTIS; (Mrs. CAMILLE CURTIS WULFF).
CURTIS, Mr. and Mrs. PAUL ESTEBEN, Chatham Apts., 1750 Sacramento. (Franklin 9457).
CURTIS, Mr. and Mrs. H. TAYLOR, 1137 Hyde. (Prospect 3344).
CURTIS, Mr. and Mrs. JAMES MARVIN, 2518 Union. (West 504).
——— (Miss HELEN ELIZABETH COWLES), 2518 Union. (West 504).
CURTIS, Mr. and Mrs. JOHN M., 2501 Buchanan. (West 630.) Thursday.
CURTIS, Mr. and Mrs. J. FRANK D., 2294 Green. (West 5930).
CURTIS, Mr. and Mrs. MARVIN, 2506 Union. (Fillmore 66) and San Rafael, Marin Co.,
——— Cal. (San Rafael 189).
CUSACK, Mr. and Mrs. MICHAEL H., 623 Baker. (West 5155.)
——— Miss ANITA FRANCES CUSACK; (Mr. MICHAEL MONAGHAN), 623 Baker.
CUSHING, Mrs. CHAS. H., Kellogg Apts., 2205 Sacramento. (Fillmore 2883) & Mill Valley.
——— Miss ELISE E.; Miss AGNES L.; Miss LUCY LEE; 2205 Sacramento.
CUSHING, Mr. and Mrs. CHARLES STUART, 1000 Lombard. (Franklin 4954).
CUSHING, Mr. and Mrs. OSCAR K., 37 Seventh Av. (Pacific 987.)
CUSHING, Mrs. SIDNEY B., 1360 Jones. (Franklin 4102).
——— Mr. JOHN CUSHING, 1360 Jones. (Franklin 4102) and San Rafael, Cal.
CUTHBERTSON, Mr. and Mrs. WALTER JONES, 2265 Market. (Market 4941).
CUTLER, Mr. and Mrs. ALFRED D., 2801 Green. (West 4636).
——— (Mrs. A. C. DYER), 2801 Green. (West 4636).
CUTLER, Mr. and Mrs. FLETCHER A., 3990 Washington. (Pacific 1120).
——— Miss A. L. CUTLER, 3990 Washington. (Pacific 1120).
CUTTEN, Mr. and Mrs. CHARLES P., 230 Euclid Av. (Pacific 2650).
CUTTEN, Mr. and Mrs. EDWARD L., 2552 Sacramento. (Fillmore 2013).
CUTTEN, Mr. and Mrs. JOSEPH EDWARD, 2321 Sacramento. (Fillmore 1265).
——— Miss MARIE ABBOTT CUTTEN, 2321 Sacramento. (Fillmore 1265).
CUTTER, Mrs. B. B., St. Regis Apts., 1925 Gough. (Fillmore 1510).
CUTTER, Mr. and Mrs. EDWARD B., 2810 Washington. (West 482).
——— Miss EDITH CUTTER; Mr. EDWARD ALLEN CUTTER; Mr. GEO. H. CUTTER;
——— Mr. CHARLES HOBART CUTTER, 2810 Washington. (West 482).
D'ANCONA, Dr. and Mrs. ARNOLD A., 862 Shrader. (Market 5967).
D'ANCONA, Mr. and Mrs. A. DAWSON, 2150 Devisadero. (West 325).
——— Miss SARAH, 2150 Devisadero. (West 325).
DAHL, Mrs. ANNA VON BALZER, 1054 Cole.
——— Miss LILLIAN ETTA DAHL; Mr. GEORGE A. DAHL, 1054 Cole.
DALBEY, Mr. and Mrs. H. O., 33 Lizzie. (Valencia 2182).
DAM, Mr. and Mrs. CLEVELAND L., Mill Valley, Marin Co., Cal. (Mill Valley 129 J.)
DANA, Mr. and Mrs. HARRY S., San Mateo, Cal. (430 Highland Av.).
DANFORTH, Miss DOROTHY, Montague Apts., 1400 Jones.
DANFORTH, Miss FANNY 2027 Broadway, near Buchanan. (West 565).
DANFORTH, Lieut. and Mrs. GEORGE W., 2608 Webster. (Fillmore 3704).
DANIEL, Mr. and Mrs. JOHN, 2440 Pacific Av., cor. Steiner. (Fillmore 1639).
——— (Mrs. GUSTAV NIEBAUM) 2440 Pacific Av. (Fillmore 1189) and Rutherford, Cal.
DANIELS, Mr. JOSEPH W., 1132 Mission
DANIELS, Mr. SAM HOUSTON, 2582 Filbert. (Fillmore 1953).
——— Miss J. F. DANIELS, 2582 Filbert. (Fillmore 1953).
DARBEE, Mr. and Mrs. ROBERT E., 1036 Hyde. (Franklin 208.)
——— Mr. ANDREW L. DARBEE, 1036 Hyde. (Franklin 208.)
DARLING, Mrs. CLARA L., 3945 Clay. (Pacific 5531).
DARRACH, Mr. and Mrs. MARSHALL, 2208 Hyde, Russian Hill. (Prospect 3457.)
DARSIE, Mr. and Mrs. WILLIAM, Palo Alto, Cal. (567 Melville). Palo Alto 102.
——— Miss ELIZABETH DARSIE, Palo Alto, Cal. (567 Melville). Palo Alto 102.
DAUTERMAN, Mr. and Mrs. W. L., Burlingame, Cal. (Burlingame 720).
DAVENPORT, Mr. and Mrs. DIXWELL, 2303 Scott. (Fillmore 2705).
DAVENPORT, Miss ELEANOR M., 1875 California. (Franklin 1927).
DAVENPORT, Mr. and Mrs. EDWIN B., San Rafael, Cal. (5 Reservoir Road.) San
——— Rafael 5723.
DAVENPORT, Mr. and Mrs. HEWITT, 2858 Vallejo. (West 5489).
DAVIDSON, Dr. and Mrs. JOSEPH R., 2119 Buchanan. (West 1203).
de LARA, Mr. M. SANCHEZ, 2315 Jackson. (West 4737.)
DAVIDSON, Miss; Mr. THOMAS D.; 2221 Washington. (Fillmore 1007).
DAVIS, Mrs. ANDREW M., (See Berkeley List), 2425 College Av. (Berkeley 1165).
DAVIS, Mr. and Mrs. BURT L., 1999 Oak (Park 503).
DAVIS, Mr. and Mrs. CHARLES L., Alameda, Cal. (1717 Dayton Av.) Alameda 2649.
——— Mr. HALLOCK G. DAVIS, Mr. CHARLES PAXTON DAVIS, 1717 Dayton Av.,
——— (Mr. HALLOCK WRIGHT) Alameda, Cal. (1717 Dayton Av.) Alameda 2649
DAVIS, Mr. and Mrs. CLARENCE REED, 3736 Jackson. (Pacific 3072).
DAVIS, Mr. and Mrs. DAVID G., Stanford Court Apts., California and Powell. (Kearny
——— 1152).
DAVIS, Dr. and Mrs. ELTON, 1000 Union, cor. Jones. (Franklin 8080.)

Geo. Haas & Sons
Four Candy Stores

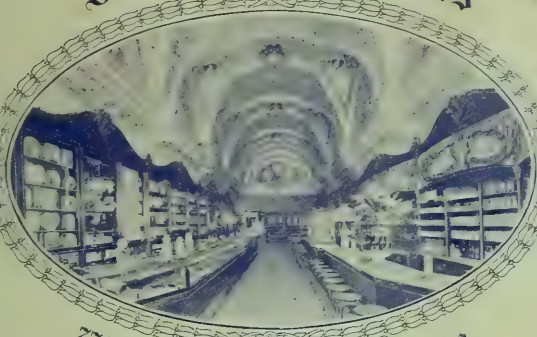

Polk and Sutter Sts

Fillmore & Ellis Streets

28 Market Street Near Ferry Building

770 Market Street, Phelan Building

San Francisco

Visitors to San Francisco should not fail to visit Geo. Haas & Sons' four candy stores, the largest and finest in the West.

Landscape Gardening

A SPECIALTY

Immense assortment of *Ornamental Plants* and *Shrubs* best suited for Californian conditions. Over 75 species of Native Growth. *Walnut Trees* grafted and budded. *Fruit Trees.* Full assortment of *Grape Vines, Berries, etc.* Please send for Catalog.

LEONARD COATES NURSERY CO.

(INCORPORATED)

Morgan Hill, Santa Clara County, California

Drs. Steele & Steele

LICENSED PHYSICIANS, COSMETIC AND PLASTIC SURGEONS

SKIN and FEATURE SPECIALISTS

These photographs are from life and show the marvelous skill of Doctors Steele

ILL-SHAPED, saddle-back or impoverished noses, double or thick lips, hare lips, thin or corrugated lips, outstanding or deformed ears, baggy or stringy necks, sagging of cheek and brow, puffy or flabby eyelids, receding or infirm chins, and other facial disfigurements and blemishes, scientifically and painlessly corrected. Scars, indents from accidents, abscesses or gunshots and knife wounds, facial tumors, cysts, birthmarks, moles, pock pittings, wrinkles, coarse pores, freckles, blackheads, pimples, red nose, red veins, oily or withered skin, superfluous hair and other defects removed. Hollow cheeks, thin temples, frown lines, indented or bumpy foreheads, thin necks, arms, hands, shoulders and busts scientifically rounded out.

(The Doctors Steele Parisian Cosmo Protoplastic Rejuvenation and Rest Cure gives a new lease of life, rejuvenates and invigorates the whole physical system and leaves no tell-tale marks of age.)

(Paraffiine or lumpy fillings removed.)

ORIGINAL NEW YORK INSTITUTE

CONSULTATION FREE

935 Market Street San Francisco, Cal.

Pantages Theater Bldg., Offices 601-3-5

Telephone Kearny 2383

Have no Branch Offices Hours, 9 to 5. Sundays, 10 to 12 Other hours by appointment

H. O. de la MONTANYA

WILLIAM RUWE

ENGAGE IN ALL BRANCHES OF LEGITIMATE DETECTIVE SERVICE LEGAL PAPERS SERVED ALL INVESTIGATIONS STRICTLY CONFIDENTIAL

MORSE

DETECTIVE AND PATROL SERVICE

Founded in 1878 by HARRY N. MORSE

Uniformed Watchmen for Day and Night Service.

SPECIAL ATTENTION GIVEN TO THE WATCHING OF STORES BANKS WAREHOUSES SHIPS AND PRIVATE RESIDENCES AT REASONABLE TERMS

Operatives in full dress furnished for weddings, receptions and other social functions. Uniformed officers supplied as ticket takers for balls, dances and entertainments at reasonable rates. Patrolmen to protect property against fire and depredations of thieves during absence of owner.

PHONE KEARNY 3153

602 CALIFORNIA ST., SAN FRANCISCO

Phone

BOOKS

Market 72

WE carry the best in
STANDARD WORKS, POETRY, FICTION
NATURE BOOKS - JUVENILE BOOKS

WE are HEADQUARTERS for BIBLES, carrying a complete line for TEACHERS, FAMILY, PULPIT and LODGE. (Send for Catalogue.)

Mail Orders Given Prompt Attention

The Methodist Book Concern

5 City Hall Avenue

HOWARD M. BOYS
Manager

San Francisco, Cal.

Phone West 4705

Mail Orders Given Special Attention

Mrs. E. J. Brown

Art Linens and Embroidery

DESIGNING—STAMPING

2408 CALIFORNIA STREET, Two Doors West of Fillmore

J. B. KELLY,
Pres. and Gen'l Mgr.

Building Absolutely Fireproof
60,000 Ft. Floor Space

Kelly's Garage & Auto Works

Class A Buildings—A 1 Service
MOTOR CAR ENGINEERS

DESIGNING, REPAIRING, REBUILDING, PAINTING
UPHOLSTERING, WOODWORK, STORAGE
LIVERY AND SUPPLIES

1460 MARKET STREET and VAN NESS AVE. and POST ST.
Phone Market 670 Phone Franklin 5181

San Francisco, California

Lusus
REG. U.S. PAT. OFF.
THE BEER YOU LIKE

Stands today pre-eminently among the American Bottled Beers
Only the choicest ingredients enter into its manufacture

No Better Beer Made
No Beer Better Made

Brewed and Bottled by
FRED KRUG BREWING CO.
OMAHA, U. S. A.

RATHJEN MERCANTILE CO., 467-471 ELLIS STREET
Pacific Coast Distributors SAN FRANCISCO, CAL.

DAVIS, Mrs. EUGENE G., Bellevue Hotel. (Franklin 3636).
DAVIS, Mr. and Mrs. GEORGE H., 314 Walnut . (Fillmore 83).
——— Miss ELSIE; Miss FANCHON; 314 Walnut. (Fillmore 83).
DAVIS, Mr. and Mrs. HARRY FRANCIS, 1000 Lake. (Pacific 180.)
DAVIS, Dr. and Mrs. HENRY C., Piedmont, Cal. (15 Bonita Av.) Piedmont, 465.
——— Dr. SEYMOUR C. DAVIS, 15 Bonita Av., Piedmont, Cal. (Piedmont 465).
——— Dr. H. C. DAVIS, Member Bohemian, and Claremont Country Clubs.
DAVIS, Mr. and Mrs. HENRY H., 1101 Masonic Av. (Park 6095).
DAVIS, Mr. HORACE, 1800 Broadway. (Franklin 73.)
DAVIS, Mrs. H. L. 1770 Pacific Av. (Franklin 6934).
DAVIS, Mr. and Mrs. JOHN F., 1430 Masonic Av. (Park 586.)
DAVIS, Mr. JOHN WARNER, Berkeley, Cal. (1631 Alston Way) Berkeley 5528.
DAVIS, Mr. and Mrs. MAX, 1808 Pacific Av. (Franklin 1385).
DAVIS, Mr. and Mrs. NOLAN, (See Oakland List), 5667 Oak Grove Av. (Piedmont 5813.)
DAVIS, Mr. and Mrs. NORRIS K., Hillsborough, Cal. (San Mateo 611).
DAVIS, Mr. and Mrs. PERCY L., Richelieu Hotel (Franklin 2381).
DAVIS, Mr. and Mrs. RICHARD W., 115 Walnut. (Fillmore 3300).
DAVIS, Mr. and Mrs. ROBERT J., "Hillview," Ross, Marin Co., Cal.
DAVIS, Dr. WILLIAM LEE, 240 Stockton. (Douglas 3400).
DAVIS, Mr. WILLIS, 3356 Jackson. (Fillmore 1674).
DAVIS, Mr. and Mrs. WINFIELD S., 3 Presidio Terrace. (Pacific 1338) and Ross, Marin
——— Co., Cal. (San Anselmo 107 W).
——— Mr. KENNETH B. DAVIS, 3 Presidio Terrace. (Pacific 1338) and Ross, Cal.
DAVOUST, Mr. and Mrs. MARTIAL, Fairmont Hotel. (Kearny 3900.)
DAWSON, Mr. and Mrs. ARTHUR R., (See Oakland List), 5386 Locksley. (Piedmont 1983).
DAY, Dr. and Mrs. ROSCOE A., 2652 Union. (West 2916).
DAY, Mr. and Mrs. CHARLES A., 2347 Lake. (Pacific 840).
DAY, Mrs. HELEN M., 178 17th Av. (Pacific 2711).
——— Mr. HENRY L. DAY, 178 17th Av. (Pacific 2711).
DEAHL, Mr. and Mrs. JOHN LINDEN, 3757 Washington. (Pacific 2585) and Woodside,
——— Miss MARGARET DEAHL; Miss KATHERINE DEAHL; Master JOHN L.
——— DEAHL, Jr., Country Home Woodside, San Mateo Co., Cal.
——— Mr. JOHN L. DEAHL, member Pacific-Union, University, Burlingame Country
——— and Menlo Country clubs.
DEAL, Mr. and Mrs. WILLIAM E. F., 139 23rd Av. (Pacific 6344).
——— Miss ROBERTA DEAL; Miss GLADYS DEAL; 139 23rd Av. (Pacific 6344).
DEAN, Mrs. ELISA A., 3450 Clay. (Fillmore 2182).
——— Miss A. E. DEAN; Miss L. W. DEAN; Mr. B. DOUGLAS DEAN; Mr. JAMES
——— W. DEAN.
DEAN, Mr. and Mrs. ROBERT A., 1034 Vallejo. (Franklin 2033.)
——— (Miss AILEEN LUDLUM) 1034 Vallejo. (Franklin 2033).
DEAN, Mr. and Mrs. THOMAS B., 183 24th Av. (Pacific 1859).
DEAN, Mr. and Mrs. WALTER EDWIN, Fairmont Hotel, (Kearny 3900) & San Rafael, Cal.
——— Miss HELEN DEAN, Fairmont Hotel, (Kearny 3900), & San Rafael, Cal.
DEAN, Mr. and Mrs. WALTER L., 1640 Vallejo. (Prospect 2200).
DEANE, Mr. and Mrs. JOHN J., 2464 Vallejo. (West 1695).
——— Miss DOROTHY DEANE; Mr. RUSSELL DEANE; 2464 Vallejo. (West 1695).
DEANE, Dr. and Mrs. TENISON, 1114 Green. (Franklin 3005).
DEANE, Dr. LOUIS C., 3840 Sacramento. (Pacific 2103).
DEANE, Mrs. JOHN, Kellogg Apts., 2205 Sacramento. (West 9178).
——— Miss MARIE ROSE DEANE, Kellogg Apts., 2205 Sacramento. (West 9178).
De BERNARDI, Mr. and Mrs. DAVID, 1170 Jackson. (Franklin 4154).
DE BOOM, Mrs. CAROLINE R., 1777 Page. (Park 3341).
——— Miss DE BOOM; Mr. WILLIAM J. DE BOOM; 1777 Page. (Park 3341).
de BRETTEVILLE, Mr. and Mrs. ALEXANDER, 2030 Vallejo. (Fillmore 3970).
DE CAMP, Miss JOY DE CAMP; Mr. AUSTIN DE CAMP; 2971 Pacific Av. (Fillmore 13).
de CAZOTTE, Mr. and Mrs. CHARLES, Hillsborough, Cal. (San Mateo 22).
DECKER, Dr. CHARLES W., Palo Alto, Cal. (510 Waverly St.) Palo Alto 539X.
——— Dr. CHARLES M.; Palo Alto, Cal. (510 Waverly St.) Palo Alto 539X.
de CORA, Mr. and Mrs. ALBERTO C., at present in Italy.
de COULON Mr. and Mrs. EUGENE, Fairmont Hotel and Burlingame. (Burlingame 1041)
DEERING, Mr. and Mrs. CHARLES J., 2846 Washington. (West 2268). 1st and 3rd Friday.
DEERING, Mr. and Mrs. FRANK P., 2709 Larkin. (Franklin 332).
——— Miss FRANCESCA DEERING, 2709 Larkin. (Franklin 332).
DEERING, Mr. and Mrs. JAMES H., 335 Spruce. (Pacific 2550.)
de FIGUEIREDO, Mr. and Mrs. VICTOR L., 1715 Green. (Franklin 4198).
de GOMEZ, Mr. and Mrs. VICTOR, 721 Bush. (Douglas 1477).
——— Mr. V. de GOMEZ, Member Orchestral Club & Pacific Musical Society.
de GUIGNE, Mr. CHRISTIAN, San Mateo, Cal. (San Mateo 951).
de GUIGNE, Mr. and Mrs. CHRISTIAN, Jr., San Mateo, Cal. (Edgehill Road). San
——— Mateo 255.
DE HAVEN, Mr. and Mrs. JOSEPH J., 1100 Eddy. (Fillmore 484).
DE LAMARE, Mr. and Mrs. AUGUSTE J., Somerset Apts., 1111 Pine. (Franklin 1100).
de la MONTANYA, Mrs. SARAH JANE, 1760 Pacific Av. (Franklin 851).
de LATOUR, Mr. and Mrs. GEORGE A., 2171 Pacific Av. (Fillmore 678).
De LAVEAGA, Mr. and Mrs. EDWARD I., 2 West Clay Park. (Pacific 6150).
DE LAVEAGA, Mr. and Mrs. J. VINCENT, 1228 Geary. (Franklin 230) and "El Suerro,"
——— Menlo Park, and Cupertino, Cal.
DELGER, Mr. and Mrs. EDWARD F., 3740 25th. (Mission 27). Country residence, Atherton.
——— Miss PEARL G. DELGER; Mr. FREDERICK E. DELGER; 3740 25th. (Mission 27).
de LARA, Mr. M. S., 2315 Jackson. (Fillmore 951).
DE LISLE, Mr. and Mrs. FRANK F., San Rafael, Marin Co., Cal. (San Rafael 514).
DE LONG, Mr. and Mrs. AUGUSTUS J., Ross, Marin County, Cal.
——— Mr. AUGUSTUS DE LONG, Jr.; Mr. HARRY H. DE LONG; Mr. GEORGE O.
de MAMIEL, Mr. and Mrs. GUSTAVE H., 1562 Hayes. (West 7086.)
——— Mrs. GUSTAVE D. de MAMIEL, Member Amity Study Club & Pioneer Daughters.
DEMPSEY, Mr. and Mrs. THOMAS H., 125 Cole. (Pacific 1990).
DENICKE, Mr. and Mrs. ERNEST H., Ross, Marin Co., Cal. (San Anselmo 318-J).
DENICKE, Mr. and Mrs. FREDERICK A., Berkeley, Cal. (2527 Virginia). Berkeley 5217.

DE NIETO, Miss ROSITA, Palace Hotel. (Sutter 700).
——— Miss JOSEPHINE DE NIETO, Palace Hotel. (Sutter 700).
DENIGAN, Mr. and Mrs. THOMAS, 1715 Octavia. (West 699).
——— Mr. EDWARD C. DENIGAN, 1715 Octavia. (West 699).
DENMAN, Mr. and Mrs. WM., 3399 Pacific Av., S. E. cor. Laurel (West 840).
DENNETT, Mr. and Mrs. WILSON D., 1276 Sacramento. (Franklin 8767).
DENNISON, Mr. and Mrs. W. E., Alameda, Cal. (2150 Santa Clara Av.). Alameda 1843.
DENNISON, Mr. GEORGE AUSTIN, 1635 Mason. (Franklin 5471).
——— Mr. GEORGE A. DENNISON, Chief of Horticulture, Panama-Pacific International
——— Exposition.
DENNISON, Mr. and Mrs. WILLIAM E., 26 Broderick. (Park 2967).
DENNISTON, Mr. and Mrs. EDWARD G., 3454 21st (Mission 541).
DENSON, Mr. HENRY B., 322 18th Av. (Pacific 3233).
DENSON, Judge and Mrs. SAMUEL C., Easton, San Mateo, Cal. (Burlingame 588).
de OJEDA, Mr. and Mrs. FRANCISCO, 95 5th Av. (Pacific 4528).
——— Miss NADINE de OJEDA, Miss YVONNE de OJEDA, 95 5th Av.
DE PUE, Mr. and Mrs. EDGAR J., 2226 Sacramento. (West 8670).
——— Miss ELVA DE PUE; Miss CORENNAH DE PUE; 2226 Sacramento. (West 8670).
DERBY, Mr. and Mrs. STEPHEN HASKET, 1707 Gough. (Fillmore 943).
DERNHAM, Mr. and Mrs. ALBERT, 2518 Jackson. (West 885).
——— Miss ELISE DERNHAM, Miss SADIE DERNHAM, Mr. MONTE A. DERNHAM.
DERNHAM, Mr. and Mrs. HENRY, St. Francis Hotel and San Mateo, Cal.
de RUYTER, Mr. and Mrs. JOHN E., 104 11th Av. (Pacific 156).
de SABLA, Mr. and Mrs. EUGENE, Jr., Hillsborough, San Mateo Co., Cal. (San Mateo 36).
——— Miss LEONTINE de SABLA; Hillsborough, Cal.
de SABLA, Mr. LEON J., University Club, California and Powell.
de SALAZAR, Count and Countess Valle, Somerset Apts., 1111 Pine. (Franklin 1100).
DETRICK, Mrs. BOWIE, 1909 Jackson. (Franklin 674).
——— Mr. BOWIE DETRICK, Jr., 1909 Jackson. (Franklin 674).
DETRICK, Mr. and Mrs. CHARLES R., Palo Alto, Cal. (Palo Alto 388 L.).
——— Mr. CHARLES R. DETRICK, Member Commonwealth and Univ. of Cal. Clubs.
DE TRISTAN, VICOMTE and VICOMTESSE, 12 Blvd. de Courceues, Paris, and S. Mateo, Cal
de VECCHI, Dr. and Mrs. PAOLO, Care of Union Trust Co. (abroad).
——— Miss MARGHERITA de VECCHI Mr. PAOLO de VECCHI Jr., Mr. ROBERT
DEVLIN, Mr. and Mrs. FRANK J., 2535 Union. (West 8237).
DEVLIN, Mr. and Mrs. ROBERT T., 1565 Washington. (Prospect 1398) & Sacramento, Cal.
DEVLIN, Mr. and Mrs. WILLIAM H., Sacramento, Cal. (1214 O St.). Sacramento Main 893.
DEWAR, Mr. and Mrs. ROBERT, 899 Fell. (Park 4652.)
——— Mr. ROBERT W. DEWAR, 899 Fell. (Park 4652.)
DEWELL, Mr. and Mrs. HENRY DIEVENDORF (See Berkeley list), 1400 Spring. (Berkeley
——— 6187).
DE WOLF, Mr. and Mrs. CHAPMAN, 3018 Jackson. (West 5713).
de YOUNG, Mr. and Mrs. M. H., 1919 California. (West 315) and San Rafael, Cal.
——— Miss PHYLLIS de YOUNG; (Fillmore 2495).
——— Mr. M. H. de YOUNG. Member San Francisco Golf & Country Club, Union
——— League Club, Olympic Club and Marin Golf & Country Club; in New York, The
——— Lotus Club, Manhattan Club and Press Club.
DIBBLE, Mrs. HENRY C., 3024 Pierce. (West 7173).
DIBBLE, Mr. and Mrs. OLIVER, 2928 Steiner. (Fillmore 1600).
DIBBLEE, Mr. and Mrs. ALBERT J., Ross, Marin Co., Cal. (San Anselmo 318 J).
——— Miss ANITA DIBBLEE, Ross, Marin Co., Cal. (San Anselmo 318 J).
DIBBLEE, Mr. and Mrs. BENJAMIN H., 2109 California (West 3385).
DICE, Mr. and Mrs. ALBERT R., 831 Central Av. (West 6960.)
DICKES, Miss THRESA; (Dr. and Mrs. W. W. WYMORE), 48 N. Castro. (Park 911).
DICKIE, Mr. FREDERICK M., San Mateo, Cal., 117 Griffith Av. (San Mateo 1257).
——— Mr. FREDERICK M. DICKIE, member Peninsula, Burlingame Country and El
——— Cerrito Clubs.
DICKSON, Mr. and Mrs. CARROLL C., 540 Cole. (Market 6620).
DICKSON, Dr. and Mrs. ERNEST C., 2294 Broderick. (Fillmore 1271).
DICKSON, Mr. and Mrs. FRANK W., Belvedere, Marin Co., Cal. (Belvedere Main 7 J).
DICKSON, Mr. and Mrs. WALTER, 172 32nd Av. (Pacific 5438).
DIETRICH, Mr. and Mrs. BENJAMIN J., 105 Alpine Terrace. (Market 6255).
DIETRICH, Mr. and Mrs. HOWARD D., 2701 Broderick. (West 3801).
DILLON, Miss KATE, 3508 Clay. (Fillmore 90).
DILLON, Mr. and Mrs. THOMAS I., 2233 Larkin. (Franklin 1091).
DIMOND, Mr. and Mrs. ALLEN W., 139 23rd Av. (Pacific 6344).
DIMOND, Mr. and Mrs. EDWIN R., 2204 Pacific Av. (Fillmore 48). Country home,
——— Woodside, San Mateo Co., Cal. (Redwood 1713J). P. O. Redwood City, R.F.D. 1.
DIMOND, Mr. and Mrs. HENRY P., Belvedere, Marin Co., Cal. (Belvedere 63 W).
DINKELSPEIL, Mr. and Mrs. HENRY G. W., 2915 Jackson. (Fillmore 3523).
——— Mr. HENRY G. W. DINKELSPIEL, member Union League Club, Concordia Club,
——— Beresford Country Club and Grizzly Bear Club.
DINKELSPIEL, Mr. and Mrs. SAMUEL, 2612 Scott. (Fillmore 355).
——— Miss SOPHIE DINKELSPIEL, 2612 Scott. (Fillmore 355).
DIXON, Mrs. B. B., Hotel Cecil, 545 Post, near Taylor. (Prospect 180).
DIXON, Mr. and Mrs. GEORGE A., 738 Haight. (Park 1277).
DIXON, Mr. and Mrs. GEORGE A., Jr., Hotel Argonaut. (Sutter 1616).
DIXON, Mr. and Mrs. MAYNARD, 1210 Lombard. (Prospect 2134).
DOAK, Mr. and Mrs. DAVID P., Oakville, Cal., Palace Hotel when in San Francisco.
DOBBINS, Mr. and Mrs. BRANTLEY W., 69 Alpine Terrace. (Park 5374.)
DOBBINS, Mrs. MARY R., 67 Alpine Terrace. (Park 2387.)
DOBIE, Mrs. M. S., 1918 Jones. (Franklin 1713).
——— Mr. CLARENCE W. DOBIE, 1918 Jones. (Franklin 1713).
DOBLE, Mr. and Mrs. WILLIAM A., 76 Sea Cliff, end of 27th Av. (Pacific 6248).
DOD, Dr. STANLEY L., 1328 Hyde. (Prospect 1306).
DODGE, Mr. and Mrs. H. F., (See Berkeley List), 2920 Benvenue Av. (Berkeley 8132).
——— Mr. JOHN W. DODGE, 2920 Benvenue Av., Berkeley, Cal. (Berkeley 8132).
——— Mr. H. F. DODGE, member Commercial, Press and Transportation Clubs.
DODGE, Dr. and Mrs. WASHINGTON, 2129 Laguna (Fillmore 300) and Menlo Park.
——— Mr. HARRY W. DODGE, 2129 Laguna. (Fillmore 300) & Menlo Park, Cal.

DOE, Mr. and Mrs. CHARLES P., 100 25th Av. (Pacific 3857).
——— Miss ETHELYN M., 100 25th Av. (Pacific 3857).
DOE, Mr. and Mrs. CHARLES W., 2002 Laguna. (Fillmore 1754).
——— Miss LAURA DOE; Miss EILEEN DOE; Mr. ALVER DOE. (Fillmore 1754).
DOE, Mrs. ELEANOR, Fairmont Hotel. (Kearny 3900) & Santa Barbara.
DOE, Mr. and Mrs. FRANK P., 2120 Washington. (Fillmore 3356).
DOE, Mr. and Mrs. LORING B., 1925 Jackson. (Franklin 5356).
——— Miss DOROTHY DOE, 1925 Jackson. (Franklin 5356).
DOHRMANN, Mr. and Mrs. A. B. C., 3673 Jackson. (Pacific 1713).
DOHRMANN, Mr. FREDERICK, Jr., 1090 Page. (Park 87).
DOLGE, Mr. and Mrs. WILLIAM, (See Alameda List), 2124 San Jose Av. (Alameda 1552.)
DOLLAR, Mr. and Mrs. A. MELVILLE, 540-13th Ave. Pacific 3084).
DOLLAR, Mr. and Mrs. ROBERT, San Rafael, Cal.
DOLLARD, Mr. and Mrs. EDWARD J., 1815 Laguna. (West 4788).
DOLLIVER, Mr. and Mrs. SEWALL, 3675 Washington. (Fillmore 4387).
——— (Miss KATHLEEN BOOTH) 3675 Washington. (Fillmore 4387).
DOLMAN, Dr. PERCIVAL, 26 Commonwealth Av. (Pacific 1801).
——— or Butler Building, 135 Stockton. (Sutter 4735).
DONAHUE, Mr. and Mrs. BENJAMIN SCOTT, 3537 Washington. (Fillmore 3251).
DONAHUE, Mr. and Mrs. J. T., (See Berkeley List), 2314 Grove. (Berkeley 1918).
DONALDSON, Mr. and Mrs. ROBERT A., 2627 Broderick. (Fillmore 170).
DONNELS, Mr. and Mrs. H. C., 1391 Masonic Av. (Park 1589.)
DONOHOE, Mrs. EMILIE, 2410 Pacific Av. (West 927.)
DONOHOE, Mr. and Mrs. JOSEPH A., 2100 Jackson. (Fillmore 308) and Menlo Park, San
——— Mateo Co., Cal. (Palo Alto 156).
——— Miss KATHERINE DONOHOE; Miss CHRISTINE DONOHOE;
——— Miss MARY DONOHOE; Mr. JOSEPH A. DONOHOE, Jr.,
DOOLAN, Mr. and Mrs. RICHARD P., 2170 Hayes. (Pacific 5175).
DORE, Mrs. E., 2009 Pacific Av. (Fillmore 1638), and San Mateo, Cal.
——— (Mrs. RUBY D. BOND, Miss RUBY BOND), 2009 Pacific Av. (Fillmore 1638).
DORN, Mr. and Mrs. CARL D., 439 16th Av. (Pacific 1287).
DORN, Mrs. D. S., Menlo Park, Cal. (Palo Alto 1451 R. I.).
——— Miss CAMILLE DORN; Miss MARIAN DORN; Menlo Park, Cal.
DORN, Mr. and Mrs. FRED A., 2709 Van Ness Av. (Franklin 4999).
DORN, Mr. and Mrs. GUS E., 1133 Filbert. (Franklin 4057).
DORN, Mr. and Mrs. GUS E. Jr., 1133 Filbert. (Franklin 4057).
DORN, Judge and Mrs. N. A., 1802 Pacific Av. (Franklin 5498) 1st and last Friday.
DORN, Mr. and Mrs. WALTER E., 562 10th Av. (Pacific 5486).
DORNIN, Mr. and Mrs. JOHN C. (See Berkeley List), 2537 Benvenue. (Berkeley 2346).
——— Mr. JOHN C. DORNIN, Member Bohemian Club.
DORR, Mr. and Mrs. L. L., 2678 Filbert. (Fillmore 3229).
——— Miss JESSEY DORR; Mr. WILLIAM R. DORR; 2678 Filbert. (Fillmore 3229).
DORSEY, Mr. JOHN W., Holluschickie Club, 700 Mason, N. E. cor. Bush.
DOUGHERTY, Mr. and Mrs. CHARLES M., Clift Hotel. (Douglas 4700) & Pleasanton, Cal.
——— Mr. WITT DOUGHERTY, Pleasanton, Cal. (Pleasanton Suburban 74).
DOUGHERTY, Mr. and Mrs. LEWIS, Piedmont, Cal., (212 Carmel Av.). Piedmont 6261.
DOUGLAS, Mr. and Mrs. ALEXANDER FRASER, 2202 Steiner. (Fillmore 1302).
DOUGLAS, Mr. and Mrs. W. W., Berkeley, Cal. (Berkeley 216).
DOUILLET, Mr. and Mrs. PIERRE, 1721 Jackson. (Prospect 853).
DOW, Dr. and Mrs. BURRITT N., 1342 Green. (Prospect 832).
DOW, DOROTHY, 2003A Oak. (Market 4403.)
DOW, Mr. and Mrs. JOHN G., 2003A Oak. (Market 4403.)
DOW, Mrs. GEORGE E., Fairmont Hotel (Kearny 3900).
DOW, Mr. and Mrs. GEORGE A., Oakland, Cal. (430 Oakland Av.) Oakland 8093.
DOW, Mr. and Mrs. WALLACE H. (See Piedmont List). Highland Av. and Park Way.
——— Miss BETTY DOW, Highland Av. and Park Way, Piedmont, Cal. (Pied. 4874)
DOWDELL, Mr. and Mrs. THOMAS, (See Berkeley List), 2701 Webster. (Berkeley 3095.)
DOWLER, Mr. and Mrs. ALLEN L., 3512 Clay. (Fillmore 3290).
DOWNER, Miss JENNIE, 1921 Sacramento. (Franklin 279).
DOWNING, Mr. and Mrs. PAUL M., 1024 Shrader. (Market 4106).
DOWNS, Mr. B. F., Inside Inn, Exposition Grounds. (Fillmore 7000, Local 700).
DOYLE, Mrs. HENRY, 1916 Vallejo. (Fillmore 203).
——— Miss; Miss MARGARET; Miss GRACE; Miss EMILY; Miss EILEEN;
DOYLE, Mr. JOHN J., "Cupertino," Menlo Park, Cal.
DOYLE, Mrs. JOHN T.; Miss MARIE; Menlo Park, San Mateo Co., Cal.
DOZIER, Dr. and Mrs. CHARLES A., 827 Duboce Av. (Park 378).
DOZIER, Mr. and Mrs. THOMAS B., 2514 Green. (Fillmore 598).
——— Mr. THOMAS B. DOZIER, Jr., 2514 Green. (Fillmore 598).
DRAKE, Mr. and Mrs. ROBERT M., 123 Locust. (West 7416).
DRAPER, Dr. and Mrs. LAWRENCE A., 115 Presidio Av. (West 212).
DRAY, Dr. and Mrs. FRANK R., 2525 Fillmore. (West 1702.)
DREGGE, Mr. and Mrs. CASE A., Oakland, Cal. (5344 Boyd Av.) Piedmont 5849.
DREHER, Mr. FRED L., 170 11th Av. (Pacific 3982).
DRENNAN, Mr. and Mrs. WILLIAM A., 3033 Divisadero. (Fillmore 1443).
DRESEL, Dr. GUSTAV, 2898 Vallejo. (Fillmore 230).
DRESSER, Mr. and Mrs. JOHN O., Easton, San Mateo Co., Cal. (Burlingame 993-W).
——— Mr. JOHN O. DRESSER, Member San Francisco Commercial Club.
DREXLER, Mrs. ELISE A., 2841 Divisadero. (West 9048).
DREYPOLCHER, Mr. and Mrs. WILLIAM S., 668 Oak. (Park 496).
DRISCOLL, Mr. and Mrs. JEREMIAH J., 2303 Scott. (Fillmore 2072).
DRISCOLL, Mrs. JAMES M., 1798 Broadway. (Franklin 2084).
DRISCOLL, Mr. and Mrs. THOMAS A., Hillsborough, San Mateo Co., Cal. (San Mateo 343).
DROWN, Miss VIRGINIA NEWELL, 2462 Broadway. (Fillmore 485).
DROWN, Mr. and Mrs. WILLARD N., 2812 Washington. (Fillmore 1646).
DRUM, Mr. FRANK G., Pacific-Union Club. (Prospect 33) and Burlingame, Cal.
——— Mr. FRANK G. DRUM Jr.; Mr. ALLEN DRUM; Burlingame, Cal. (Burlingame 61).
DRUM, Mr. and Mrs. JOHN S., 2714 Broadway. (West 714.)
DRURY, Mr. ERNEST L., St. Francis Hotel. (Douglas 1000).
DRYSDALE, Mrs. DANIEL, in Seattle, Wash.
DUBEDAT, Mr. EDWARD, Fairmont Hotel.
DUBOIS, Miss HANNAH, 2780 Union, near Baker. (Fillmore 4026).
——— Miss EMILY DUBOIS, 2780 Union, near Baker. (Fillmore 4026).

DU BROY, Mr. and Mrs. F. LOUIS, 621 7th Av. (Pacific 6310).
DUDLEY, Prof. A. W., 3080 16th. (Market 4291).
DUENAS, Mr. and Mrs. F., 2845 Union. (Fillmore 2512).
——— Misses DUENAS, 2845 Union. (Fillmore 2512).
DUFFY, Mr. and Mrs. JAMES B., 1803 Golden Gate Av. (Fillmore 3615).
——— Mr. J. B. DUFFY, member of Bohemian Club and Transportation Club.
DUGAN, Mrs. EMMA F., 1808 Bush. (Fillmore 2713).
——— Miss ADELA ELIZABETH DUGAN; Mr. HERBERT F. DUGAN; Mr. CHARLES
DUGGAN, Mr. and Mrs. JOSEPH B., 2027 Pacific Av. (West 2238).
DUGGAN, Mr. JAMES B.; Miss; 2027 Pacific Av. (West 2238).
DUNBAR, Mrs. L. L., 35 6th Av. (Pacific 5817).
DUNCAN, Mr. and Mrs. ARTHUR GRIFFIN, Kellogg Apts., 2205 Sacramento. (Fillmore 815).
DUNCAN, Col. and Mrs. WALTER, Palo Alto, Cal. (Market 1940).
DUNCAN, Mr. and Mrs. WILLIAM COPPEE, Burlingame, Cal. (San Mateo 1167).
DUNLAP, Mr. BOUTWELL, University Club, or 1st National Bank Bldg. (Kearny 2369).
DUNN, Mr. and Mrs. FRANCIS, Hillcrest Apts., 1200 California. (Franklin 376).
DUNN, Dr. JOHN, 907 Shreve Bldg. (Douglas 2380).
DUNN, Mr. and Mrs. P. LIVINGSTON, 88 Frederick. (Park 1538).
DUNN, Mr. and Mrs. RITCHIE LIVINGSTON, Keystone Apts., 1369 Hyde. (Prospect 3520).
——— Mr. JAMES WITCHER DUNN, Keystone Apts., 1369 Hyde. (Prospect 3520).
DUNNE, Judge and Mrs. FRANK H., 1709 Gough. (Franklin 8382).
DUNNE, Mr. and Mrs. PETER F., 3905 Clay, cor. Cherry. (Pacific 1610).
——— Miss MARIAN DUNNE; Miss MARJORIE DUNNE; Mr. ARTHUR DUNNE.
——— Mr. P. F. DUNNE, member of Pacific-Union Club, Olympic Club, S. F. Golf &
——— Country Club, University of Cal. Club and Commonwealth Club.
DUNNIGAN, Mr. and Mrs. JOHN S., 703 Broderick. (West 8962).
DUNNING, Mr. WILLIAM B., Fairmont Hotel. (Kearny 3900) and Oakland, Cal.
——— Miss HELEN W. DUNNING, Fairmont Hotel. (Kearny 3900).
DUNPHY, Mr. and Mrs. CHARLES, 3638 Washington. (West 9596).
du PARC, Mr. CHARLES, Pacific-Union Club. (Prospect 33).
DUPAS, Mr. JOHN M., 1506 Jackson. (Franklin 3460). Member French Club.
DUPUY, Mrs. JOSEPHINE, 3065 Pacific Av. (West 9494).
DURBROW, Mr. and Mrs. ALFRED, 3590 California. (Fillmore 3567).
DURBROW, Mr. and Mrs. CHANDLER WOLCOTT, 2624 Green. (Fillmore 3666) and Mill
——— Valley, Cal.
DURBROW, Mr. and Mrs. CHARLES J., 1015 Vallejo. (Franklin 1540).
DURBROW, Mr. and Mrs. HARRY, 44 5th Av. (Pacific 1243).
DURBROW, Mr. and Mrs. PIERSON, 62 5th Av. (Pacific 209).
——— Miss MARGERY DURBROW; Miss ELINOR DURBROW; Mr. STANLEY DUR-
——— BROW.
DURKEE, Mr. and Mrs. LEWIS L., 3929 Clay. (Pacific 6167).
DURKEE, Mr. and Mrs. RODNEY S., 1948 Fell. (Pacific 1343).
——— Mr. RODNEY S. DURKEE, Member Transportation Club & Comp. P. P. I. Exp.
DUTARD, Mrs. H., Bellevue Hotel. (Franklin 3636).
DUTTON, Mr. and Mrs. ARTHUR H., 950 Pine. (Prospect 841.)
——— Mr. ARTHUR H. DUTTON, Supt. Editorial Bureau, Panama-Pacific Int. Exp.
DUTTON, Mr. and Mrs. FRANK C., St. Elizabeth Apts., 901 Powell. (Kearny 3969).
DUTTON, Mr. and Mrs. GEORGE W., 2943 Broderick. (West 6663).
DUTTON, Mr. and Mrs. GRAYSON, 2615 Pacific Av. (Fillmore 335).
DUTTON, Mr. HARRY S., 700 Mason.
DUTTON, Mr. and Mrs. HENRY FOSTER, Burlingame, Cal., and St. Francis Hotel, S. F.
DUTTON, Mr. and Mrs. WILLIAM J., Fairmont Hotel. (Kearny 3900).
DUVAL, Mr. and Mrs. C. RAOUL, San Mateo, Cal.
DU VAL, Mr. WILLIAM M., Oakland, Cal. (297 Lenox Av.) Oakland 6871.
——— Miss CAROLINE MAE; Miss FRANCES AUGUSTA; Oakland, Cal. (Oak'd 6871)
DUVAL, Mr. and Mrs. WILLIAM S., 2851 Steiner. (Fillmore 3568).
DWYER, Mr. and Mrs. FRANK A., 1332 Arguello Blvd. (Sunset 1087).
DYER, Mr. and Mrs. GEORGE H., 3461 Washington. (West 2660).
DYER, Mr. and Mrs. WALTER J., Kentville, Marin Co., Cal. (San Anselmo 395 W).
EACRET, Mr. and Mrs. GODFREY, 2832 Devisadero. (Fillmore 2360). And Mill Valley.
EAGAL, Mr. and Mrs. JOHN H., 1227 12th Av., (Sunset 959).
EAGLEHOFF, Mr. and Mrs. NICHOLAS B., 1567 Pine. (Franklin 5701).
EARL, Mr. DANIEL W., 2121 Laguna. (West 2977).
EARL, Mr. and Mrs. SUMNER F., San Mateo, Cal. (27 Griffith Av.). San Mateo 1078.
EASTLAND, Mr. JOSEPH L., Bohemian Club. (Franklin 2441).
EASTLAND, Mr. and Mrs. THOMAS B., Burlingame, Cal. (Burlingame 617).
EASTMAN, Mr. and Mrs. SAMUEL P., 2850 Broderick. (West 6463).
EASTIN, Miss MAUDE M., 222 Second Av., (Pacific 378).
EASTON, Mrs. ADELINE M., Burlingame, San Mateo Co., Cal.
EASTON, Mr. and Mrs. ANSEL MILLS, Easton, San Mateo Co., Cal. (Burlingame 131).
——— Miss JANE D. EASTON; Miss LOUISE H. EASTON; Mr. LAURANCE P
EASTON, Dr. and Mrs. DANIEL E. F., 900 Haight. (Park 4822).
EASTON, Mr. and Mrs. THOMAS CHALMERS, Jr., 444 Ashbury. (Park 665).
EASTON, Mr. and Mrs. WENDELL, 2186 California. (West 2892.)
EATON, Mr. and Mrs. FREDERICK MALCOMB, San Maurice Apts., 801 Sutter. (Frank-
——— lin 1229).
EATON, Mr. and Mrs. FREDERICK W., 1940 Vallejo. (Fillmore 1807).
EATON, Dr. and Mrs. GEORGE LEE, 140 Commonwealth Av. (Pacific 1749).
EATON, Mr. and Mrs. LOUIS H., Palo Alto, Cal. (431 University), Palo Alto 857.
——— Miss DOROTHY EATON, Palo Alto, Cal. (431 University), Palo Alto 857.
——— Mr. LOUIS H. EATON, Member The Family, Musicians' Club and Faculty of
——— Stanford University, Cal.
EATON, Mr. and Mrs. NOBLE H., 2031 Steiner.
——— Miss E. C. EATON, 2031 Steiner.
EAVES, Dr. and Mrs. JAMES, 2511 Octavia. (Fillmore 3446).
EBNER, Mr. and Mrs. G. WENDELL, 718 Steiner. (Park 5846.)
EBRIGHT, Dr. GEORGE E., University Club. (Sutter 900), Head Bldg., 209 Post. (Sutter 290).
ECKART, Mr. and Mrs. NELSON A., 2300 Leavenworth. (Prospect 2656).
ECKART, Mr. and Mrs. WILLIAM R., 2300 Leavenworth. (Prospect 2656).

EDDY, Mr. and Mrs. EDWIN M., 2507 Broadway. (Fillmore 3450).
EDE, Mr. and Mrs. WILLIAM, (See Piedmont List), 90 King Av. (Piedmont 1421).
EDES, Mr. and Mrs. WILLIAM C., San Rafael, Cal. (411 Mission), San Rafael 192.
EDGERTON, Mr. and Mrs. EDWIN O., Oakland, Cal., (6 Prospect Drive). Piedmont 6059.
EDMINSON, Mr. and Mrs. JOHN W., Mountain View, Santa Clara Co., Cal.
——— Mr. J. W. Edminson member of Pacific Union Club.
EDWARDS, Mr. and Mrs. ARTHUR F., 1227 42nd Av. (Sunset 214).
EDWARDS, Mr. and Mrs. DAVID, 714 Buchanan. (Market 4699.)
——— Miss HANNAH M. EDWARDS, 714 Buchanan. (Market 4699.)
EDWARDS, Mr. and Mrs. J. PAULDING, 2801 Green. (Fillmore 1516) and "Los Nogales,"
——— Chico, Cal.
EDWARDS, Dr. and Mrs. JAS. W., Belvedere, Marin Co., Cal. (Belvedere Main 15.)
EDWARDS, Mr. and Mrs. LEMUEL B., 317 Lyon. (Fillmore 3924).
——— Mr. ELVYN EDWARDS, 317 Lyon. (Fillmore 3924).
EDWARDS, Mr. and Mrs. THOMAS R., 2556 Filbert. (West 5504).
EDWARDS, Dr. and Mrs. WILLIAM, 240 9th Av. (Pacific 3700).
EDWARDS, Col. and Mrs. WILLIAM, 1407 Gough. (West 5216.)
EELLS, Mrs. ALEXANDER G., Mill Valley, Marin Co., Cal.
EELLS, Mr. and Mrs. CHARLES P., 2415 Pierce. (Fillmore 2219).
EELLS, Mr. and Mrs. JOHN SHEPARD, Ross, Marin Co., Cal. (San Rafael 6163.)
EGE, Miss HETTIE B., Mills College, Cal. (Elmhurst 10).
EHRMAN, Mr. and Mrs. ALBERT L., 2880 Broadway. (Fillmore 242).
EHRMAN, Mr. and Mrs. ALEXIS M., Atherton, San Mateo Co., Cal. (Palo Alto 787).
EHRMAN, Mr. and Mrs. ALFRED, 3212 Jackson. (Fillmore 3527).
——— (Mr. MOSES GREENEBAUM) 3212 Jackson. (Fillmore 3527).
EHRMAN, Mr. and Mrs. JOSEPH, St. Francis Hotel. (Douglas 4759).
EHRMAN, Mr. and Mrs. MEYER, 2618 Jackson. (Fillmore 403).
EHRMAN, Mr. and Mrs. SIDNEY M.; 2400 Steiner. (West 7103.)
EHRMAN, Mr. and Mrs. SOLOMON W., 2240 Pacific Av. (Fillmore 1338).
EIB, Mr. and Mrs. CALVIN C., 1560 Sacramento.
EICKHOFF, Mr. and Mrs. HENRY, 1650 Lake (Pacific 2843).
EINARSON, Dr. A., 406 Sutter. (Market 1893).
EISEN, Mr. and Mrs. AUGUSTUS CHARLES, 1749 California. (Prospect 1708).
——— (Miss FANNETTA WRIGHT)
EISEN, Dr. and Mrs. EDWARD G., 349 Fair Oaks (Mission 5455).
EISNER, Mr. and Mrs. MILTON S., Granada Hotel. (Franklin 422).
ELBERLING, Mr. and Mrs. JOHN N., 59 Guerrero. (Market 2960).
ELDER, Mr. and Mrs. PAUL, Berkeley, Cal. (2626 Etna) Berkeley 5617.
ELDREDGE, Mr. and Mrs. ZOETH S., 2621 Divisadero. (West 880).
——— Miss ALBA WEBSTER ELDREDGE, 2621 Divisadero. (West 880).
ELKINS, Mr. and Mrs. FELTON B., St. Regis Apts., 1925 Gough. (Fillmore 2275).
ELKUS, Mr. and Mrs. EUGENE S., 2775 Clay. (Fillmore 2174).
ELKUS, Mrs. LOUIS, Hotel Richelieu. (Franklin 4018).
ELLERT, Mrs. L. R., 1933 Webster. (West 616).
——— Mr. ARTHUR R. ELLERT, 1933 Webster. (West 616).
ELLERY, Mr. WILLIAM, 583 Market. (Douglas 4646).
ELLICOTT, Mr. and Mrs. HENRY W., 2518 Octavia. (Fillmore 3281).
ELLINGHOUSE, Mr. and Mrs. OSCAR E., (See Oakland List), 2133 Webster. (Oakland 2774).
ELLINWOOD, Dr. and Mrs. CHARLES N., 2739 Pacific Av. (West 984).
ELLINWOOD, Dr. and Mrs. LATHROP, 2739 Pacific Av. (West 984).
ELLINWOOD, Mr. and Mrs. VERANUS McD, 2525 Filbert. (Fillmore 3770).
ELLIOT, Mr. and Mrs. CHARLES, (See Alameda List), 872 Walnut. (Alameda 531).
ELLIOT, Mr. and Mrs. CHARLES M., 3377 Pacific Av. (Fillmore 4379).
——— Miss FLORENCE ELLIOT, 3377 Pacific Av. (Fillmore 4379).
ELLIOT, Mr. and Mrs. WILLIAM E. (See Oakland List), 420 Perkins. (Oakland 5861).
ELLIOTT, Mr. and Mrs. CHAS. T. (See Berkeley List), 2708 Benvenue Av. (Berkeley 7369).
ELLIOTT, Mr. and Mrs. T. (See San Rafael List), 109 G St.
ELLIS, Mr. and Mrs. ALVIN L., 2846 California. (Filimore 863).
——— Miss LILLIAN C. ELLIS, 2846 California. (Fillmore 863).
ELLIS, Mr. and Mrs. RICHARD V., 1050 Green. (Franklin 596).
ELOESSER, Mr. and Mrs. ARTHUR, 3201 Pacific Av. (West 5373), and Mill Valley.
——— Miss ALICE ELOESSER; Mr. HERBERT ELOESSER, 3201 Pacific Av.
ELRICK, Mr. and Mrs. THOMAS, 2131 Grove. (Pacific 521).
ELSON, Mr. and Mrs. J. W., Atherton, San Mateo Co., Cal. (Palo Alto 577 K.)
ELWELL, Mr. and Mrs. CYRIL F., (1501 Cowper), Palo Alto, Cal.
EMANUEL, Mr. and Mrs. JOSEPH L., 3330 Jackson. (Fillmore 2599).
EMMAL, Mrs. MARY J., 1261 7th Av. (Sunset 2286.)
——— Dr. FRANK S. EMMAL, 1261 7th Av. (Sunset 2286.)
EMS, Mr. and Mrs. OSCAR, 1355 27th Av., Sunset District. (Sunset 2535).
——— Miss BESSIE W. EMS; Mr. WALTER E. L. EMS; 1355 27th. (Sunset 2535).
ENDRISS, Mrs. ANNIE S., Oakland, Cal., 4429 Park Blvd. (Merritt 5319).
——— Miss NELLIE E. ENDRISS; Mr. ROBERT C. ENDRISS, Oakland, Cal.,
ENGLE, Dr. and Mrs. HOWARD M.; 1140 Filbert. (Franklin 2075.)
ENNIS, Miss MARY B.; Miss GERTRUDE M.; 1843 Leavenworth. (Franklin 8273).
EPPINGER, Mr. and Mrs. J. JOHN, 139 12th Av. (Pacific 6210).
EPSTEIN, Mr. GUSTAV, Argonaut Club, also member Commonwealth Club.
ERKELY, Madame SIDONIA E., 1334 Van Ness Av. (Franklin 8670).
ERLIN, Mr. and Mrs. FRANK W., (See Berkeley List), 2910 Forest. (Berkeley 6684).
ERLIN, Mr. and Mrs. J. THEO., 1106 Bush. (Prospect 3888).
ESBERG, Mr. and Mrs. ALFRED I., New York City.
ESBERG, Mrs. MATILDA, 3370 Washington. (Fillmore 1747).
ESBERG, Mr. and Mrs. MILTON H., 3444 Washington. (Fillmore 1933).
——— Mr. MILTON H. ESBERG, Jr., 3444 Washington. (Fillmore 1933).
ESCHMANN, Mr. and Mrs. CLEMENS L., 454 Lake, cor. 6th Av. (Pacific 4586).
ESHELMAN, Mr. and Mrs. JOHN M. (See Oakland List), 1115 Glendora Av. (Mer. 4560)
ESPINA, Mr. and Mrs. P. A., Phelan Bldg., S. F., or 2010 San Pablo Av., Berkeley, Cal.
ESSENSON, Dr. and Mrs. O. S., 635 Ellis. (Franklin 9071).
ESTES, Miss MARIE G.; Miss EDNA E. ESTES, 1047 Sutter. (Prospect 41.)
——— Mr. MELVILLE B. ESTES, 1047 Sutter. (Prospect 41.)
ETCHEVERRY Dr. and Mrs. M. H., 3233 Jackson. (Fillmore 1325), 3rd Thursday.
EVANS, Mr. and Mrs. CHESTER H., Belvedere, Cal. (Belvedere Main 181).
EVANS, Mr. and Mrs. C. WILLARD, 2419 Washington, (Fillmore 501), and Belvedere.

EVANS, Mr. EVAN C., San Rafael, Cal. (San Rafael 112).
——— Mr. EVAN C., Jr.; Mr. HARRY L.; Mr. ARTHUR C.; San Rafael, Cal. (S. R. 112)
EVANS, Dr. and Mrs. GEORGE H., 2601 Union. (Fillmore 1370).
——— Miss MARION EVANS; Miss EVELYN EVANS; 2601 Union. (Fillmore 1370).
EVANS, Mr. and Mrs. ERNEST A., Mill Valley, Cal. (Mill Valley938).
EVERETT, Mr. and Mrs. EDWARD, Mr. HAROLD EVERETT, 3477 Pacific Av.
EVERSON, Mr. and Mrs. WALLACE, Oakland, Cal. (1269 Filbert). Oakland 4625.
——— Miss MARION R.; Miss ELSIE; Mr. WALLACE, Oakland Cal. (Oakland 4625).
EWING, Mr. and Mrs. IRWIN A. (See Piedmont list), 37 Park Way. (Piedmont 6133).
——— Miss HELEN M. EWING, 37 Park Way, Piedmont, Cal. (Piedmont 6133).
EWING, Mr. and Mrs. J. CAL., Keystone Apts., 1369 Hyde. (Franklin 782) and Oakland, Cal.
——— Miss LEILA EWING, Keystone Apts., 1369 Hyde. (Franklin 782).
EYRE, Miss MARY; Mr. ROBERT M. EYRE, Menlo Park, Cal.
EYRE, Mr. and Mrs. EDWARD L., 2319 Buchanan. (West 660) and Atherton, Cal.
——— Mr. EDWARD EYRE; Mr. ATHERTON EYRE; 2319 Buchanan. (Fillmore 660)
EYRE, Mr. and Mrs. PERRY P., Menlo Park, Cal. (Palo Alto 489).
——— Miss ELENA, Menlo Park, Cal. (Palo Alto 489).
FABIAN, Mr. and Mrs. BENJAMIN W., 1509 Gough. (West 4935.)
FABJ, Mr. and Mrs. ROBERT P., 2219 California. (Fillmore 566).
FAGAN, Mr. and Mrs. JAMES J., 1726 Broadway. (Franklin 107).
FAGAN, Mr. and Mrs. PAUL I., 2454 Broadway. (Fillmore 3023).
FAIR, Mr. and Mrs. BRUCE, 2039 Scott. (Fillmore 2023).
FAIRALL, Judge and Mrs. CHARLES H., Los Altos, Cal.
FAIRLEE, Mr. and Mrs. HUGH O., 29 16th Av. (Pacific 6595).
FAIRWEATHER, Mr. and Mrs. J. STEWART, 431 Steiner. (Market 6573).
FARNHAM, Dr. and Mrs. DANIEL C., Hotel Cecil, 545 Post. (Prospect 180).
FARNHAM, Mr. and Mrs. SLYVANUS C., 2784 Jackson. (Fillmore 518).
FARNSWORTH, Mrs. EDWARD P., Bella Vista Apts., 1001 Pine. (Franklin 5477).
FARQUHARSON, Mr. and Mrs. CHARLES D., Kellogg Apts., (Fillmore 2834).
FARR, Mr. and Mrs. ALBERT, Piedmont, Cal. (2083 Oakland Av.) Piedmont 3587.
FARRAR, Mr. and Mrs. MERCER H., 2755 Vallejo. (West 2602).
FARRELL, Mrs. ANNA, 2415 Octavia. (West 782).
——— Miss KATHLEEN FARRELL, 2415 Octavia. (West 782).
FARRELL, Mr. and Mrs. GEORGE C., Ross, Marin Co., Cal. (San Anselmo 388-R) and
——— Hotel Cecil. (Prospect 180).
FASSETT, Mr. and Mrs. FREDERICK H., 2622 Sacramento. (Fillmore 411).
FAVILLE, Mr. and Mrs. WILLIAM B., Sausalito, Marin Co., Cal. (Sausalito 523).
FAY, Mr. and Mrs. CHARLES S., Stanford Court Apts., California & Powell. (Kearny 3225).
FAY, Mr. and Mrs. CHARLES W., 834 Grove (Park 399).
FAY, Mr. and Mrs. PAUL B., 3951 Washington. (Pacific 3196).
FAY, Mr. and Mrs. PHILIP J., 2710 Divisadero. (Fillmore 1703).
——— Miss PHYLLIS FAY, 2710 Divisadero. (Fillmore 1703).
FAY, Mr. and Mrs. STANLEY J., 2648 Pierce. (Fillmore 1182).
FAYMONVILLE, Mr. and Mrs. BERNARD, 1 Presidio Av. (West 52). Friday.
——— Mr. BERNARD FAYMONVILLE, Jr., 1 Presidio Av. (West 52).
FAZACKERLY, Mr. and Mrs. ROBERT E., 1018 Clayton. (Park 3372). Thursday.
FEBIGER, Colonel and Mrs. LEA, 3256 Washington. (Fillmore 3161).
——— Miss GENEVA FEBIGER, 3256 Washington. (Fillmore 3161).
FEE, Mr. and Mrs. CHARLES S., 2616 Buchanan. (Fillmore 515).
——— Miss MARCIA FEE; Miss ELIZABETH FEE; Mr. JEROME FEE; 2616 Buchanan.
FEIGENBAUM, Mr. and Mrs. JULIUS, 104 Walnut, corner Jackson. (Fillmore 503).
FEIGENBAUM, Mr. and Mrs. LIONEL B., 2711 Pacific. (West 1036).
FELT, Mr. and Mrs. JOHN W., 466 39th Av. (Pacific 1356).
FELTON, Mr. and Mrs. CHARLES N., Jr., St. Xavier Apts, 2335 Pacific Av. (Fillmore 356)
——— and Menlo Park, Cal. (Palo Alto 123).
FELTON, Mr. and Mrs. WM. WALTER, 2422 Buchanan. (Fillmore 2062) and Mazatlan, Mex.
FENDLEY, Mr. EDWIN L., Hotel Paisley. (Franklin 6566).
FENNIMORE, Mr. and Mrs. ARTHUR R., 1824 Lake. (Pacific 6745.)
——— Mr. ARTHUR R. FENNIMORE, Member University Club.
FENNIMORE, Mr. and Mrs. WATSON D., 2628 Steiner. (Fillmore 3649).
FENWICK, Mr. and Mrs. FREDERICK McLEOD, 2517 Pacific Av. (Fillmore 4257).
FERGUSON, Miss IRENE M., 2700 Broadway. (West 921).
FERGUSON, Mr. and Mrs. LESTER H., 1525 Clay. (Franklin 1736.)
FERNBACH, Mr. and Mrs. OSCAR HENRY, 110 9th Av. (Garfield 4080).
FEUSIER, Mr. and Mrs. LOUIS, 1067 Green. (Franklin 2951).
——— Miss MAYBELLE FEUSIER; Miss JOSEPHINE FEUSIER; (Mrs. J. K. FRENCH).
FICKERT, Mr. and Mrs. CHARLES M., 1060 Green. (Franklin 5483).
FIELD, Mr. and Mrs. ALEXANDER, 2526 Washington. (Fillmore 1022).
FIELD, Mr. and Mrs. ALFRED B., Sausalito, Cal. (Sausalito 1176).
FIELD, Mr. and Mrs. CHARLES K., Hillcrest Apts., 1200 California. (Franklin 3240).
FIELD, Mrs. CHARLES L., 1230 Geary. (Franklin 17).
FIELD, Dr. EDNA R., 1230 Geary (Franklin 17).
FIELD, Mr. and Mrs. GEORGE R., Claremont County Club, Oakland, Cal. (Piedmont 1005).
FIFE, Mrs. GEORGE S., 401 Lake. (Pacific 100.) and Menlo Park, Cal.
FIFE, Mr. and Mrs. JOSEPH, 3870 Jackson. (Pacific 2767).
FIGEIREDO, Mr. and Mrs. VICTOR L. de, 1715 Green. (Franklin 419).
FILER, Mr. and Mrs. WALTER G., Fairmont Hotel. (Kearny 3900).
FILIPPINI, Mr. JOHN V. B., 1420 Union. (Franklin 3565).
FILMER, Colonel and Mrs. GEORGE, 2209 Clay. (Fillmore 2263).
FILMER, Mr. and Mrs. WILLIAM P., 711 Scott. (Fillmore 1437).
FINCH, Mr. and Mrs. THEODORE J., 1502 Hyde. (Franklin 2526).
FINIGAN, Mr. and Mrs. THOMAS, Crossways Apts., 191 Frederick. (Park 4775).
——— Mr. THOMAS FINIGAN. Member Bohemian, Transportation & Olympic Clubs.
FINN, Mrs. JOHN F., Brooklyn, N. Y. (99 Halsey).
FINNELL, Mr. and Mrs. BUSH, 2251 Green, near Steiner. (Fillmore 1935).
——— Mr. PHILIP S. FINNELL, 2251 Green. (Fillmore 1935).
FIRTH, Mr. and Mrs. JOSEPH KIRK, 3473 Washington. (Fillmore 1492).
FIRTH, Mr. and Mrs. JOSEPH, Jr., 3473 Washington. (Fillmore 1492).
FISCHBECK, Mr. and Mrs. HERBERT E., 2258 Jackson. (West 2444).
FISH, Mr. and Mrs. FRANK N., Berkeley, Cal., 2361 Woolsey), Berkeley 3962.
FISH, Mr. and Mrs. GEORGE L., Bella Vista Apts., 1001 Pine. (Prospect 1419).
FISHER, Dr. and Mrs. ARTHUR L., 3333 Jackson. (Fillmore 36).

FISHER, Mr. and Mrs. BURR, 2122 Lake. (Pacific 6295).
FITCH, Mrs. GEORGE K., Clift Hotel, Geary and Taylor. (Douglas 4700).
——— Miss VIRGINIA FITCH, Clift Hotel, Geary and Taylor. (Douglas 4700).
FITCH, Mr. and Mrs. GEORGE HAMLIN, 1358 Leavenworth. (Franklin 8693).
FITZGIBBON, Dr. and Mrs. GERALD J., 2956 Scott. (West 6479).
——— Miss ELIZABETH FITZGIBBON; Miss LEONORE FITZGIBBON;
——— Mr. MAURICE H. FITZGIBBON;
FITZHUGH, Mr. and Mrs. WILLIAM M., 2350 Broadway. (Fillmore 2913).
FITZPARTRICK, Mr. EDWARD J., Press Club. (Sutter 5700).
FLAHAVEN, Mrs. MARY, 2290 Vallejo. (Fillmore 3496).
——— Miss ANITA FLAHAVEN, Mr. OLIVER D. FLAHAVEN, 2290 Vallejo.
FLANAGAN, Dr. LEO J., 449 Valencia. (Market 7201).
FLANDERS, Mr. and Mrs. EDWARD AIKEN, 2490 Filbert. (Fillmore 3259).
FLEISCHNER, Dr. and Mrs. EMANUEL C., 2852 Pine. (West 8841).
FLEISHHACKER, Mrs. A., St. Francis Hotel or 2110 California. (West 762).
FLEISHHACKER, Mr. and Mrs. HERBERT, St. Francis Hotel & Menlo Park. (Kearny 2368).
FLEISHHACKER, Mr. and Mrs. MORTIMER, 2418 Pacific Av. (West 909).
FLEISHMAN, Mrs. B. M., Kellogg Apts., 2205 Sacramento. (Fillmore 195).
——— Miss FLEISHMAN, Kellogg Apts., 2205 Sacramento. (Fillmore 195).
FLEISHMAN, Mr. SAMUEL G., 1730 Jones. (Prospect 4057).
FLEISSNER, Mr. and Mrs. OTTO, 2560 Vallejo. (Fillmore 3395).
——— Dr. CUTHBERT M. FLEISSNER, 2560 Vallejo. (Fillmore 3395).
FLETCHER, Capt. and Mrs. ROBERT HOWE, Berkeley, Cal.
FLOOD, Dr. and Mrs. ARTHUR M., Hotel Cecil, 545 Post. (Douglas 180).
FLOOD, Mr. and Mrs. JAMES L., "Linden Towers," Menlo Park, Cal. (Palo Alto 151).
——— Miss EMMA, "Linden Towers," Menlo Park, Cal.
FLOOD, Miss CORA JANE, 2120 Broadway. (West 1089) and Menlo Park, Cal.
FLOURNOY, Mrs. JOHN, The Parthenon, 2299 Sacramento. (West 44).
FLYNN, Mr. and Mrs. THOMAS E., 760 Ashbury. (Park 6234).
——— (Miss L. R. HENDERSON; Mr. J. M. HENDERSON;) 760 Ashbury. (Park 6234).
FOGARTY, Mr. JOHN T., 614 Fillmore (Park 5483).
FOLGER, Mr. and Mrs. CLINTON, Mill Valley, Marin Co., Cal. (Mill Valley 222).
FOLGER, Mr. and Mrs. ERNEST R. Stanford Court Apts., (Garfield 7464.) and Oakland,
FOLGER, Mr. and Mrs. HERBERT, Berkeley, Cal. (2715 Claremont Blvd.) Berkeley 785.
FOLGER, Mr. and Mrs. JAS. ATHEARN, 2889 Pacific Av. (West 765), and
——— (Misses CUNNINGHAM) "Hazelwood Hills," Woodside, San Mateo Co., Cal.
FOLLIS, Mr. CLARENCE G., 5 East 45th, New York City.
FOLLIS, Mrs. JAMES H., 2173 Pacific Av. (Fillmore 2666). San Rafael, Cal.
FONDA, Mr. and Mrs. CHARLES P., 3740 Sacramento. (Pacific 2509.)
FONDA, Mrs. WILLIAM T., 3011 Sacramento. (West 2433).
FONTANA, Mr. and Mrs. MARK J., 825 Francisco. (Franklin 1164).
FONTECILLA, Mr. and Mrs. E. HARRY, 1625 Josephine, Berkeley, Cal. (Berkeley 3885).
——— Mr. HAROLD E. FONTECILLA, (See Berkeley List) 1625 Josephine. (Bkly. 3885).
FOOTE, Mr. and Mrs. ARTHUR B., Grass Valley, Cal.
FOOTE, Mr. and Mrs. DAVID HOWARD, Alameda, Cal. (1106 Bay). Alameda 2860.
FOOTE, Mr. and Mrs. FRANK H., Palace Hotel. (Sutter 700).
FOOTE, Mr. and Mrs. HENRY S., Chapman Av., nr. Corte Madera, Marin County. Friday.
FOOTE, Col. and Mrs. STEPHEN, Fort Winfield Scott. (Pacific 6000).
——— Miss HELEN FOOTE; Miss ESTHER FOOTE; Fort Winfield Scott. (Pacific 6000).
FORAN, Mr. and Mrs. FRANK JAMES, Oakland, Cal. (710 63d) Piedmont 2836.
FORBES, Mr. and Mrs. ARTHUR W., 2153 Sacramento. (West 5723.)
FORBES, Mr. and Mrs. CLEVELAND, 2135 Sacramento. (Fillmore 1689).
FORBES, Mr. and Mrs. STANLEY, Keystone Apts. (Franklin 782).
——— Miss HELEN FORBES, Miss FLORENCE FORBES, Keystone Apts.
FORD, Mr. and Mrs. ALFRED BERNARD, 2677 California. (Fillmore 1109) and Hillsborough,
——— Mr. NORMAN W. FORD; Mr. GEOFFREY W. FORD, 2677 California and Hills-
FORD, Mr. and Mrs. ARTHUR, 1620 Broadway. (Prospect 1975).
FORD, Mr. and Mrs. BERNARD W., 2327 Divisadero. (West 6863) and Burlingame.
FORD, Mr. and Mrs. E. T., (See Oakland List), 5861 Ocean View Av. (Piedmont 7592).
FORD, Mr. and Mrs. SYDNEY (Nee Belden), 1620 Broadway. (Prospect 1975).
FORD, Mr. and Mrs. TIREY L., 3800 Clay, cor. Maple (Pacific 1690).
——— Mr. BYINGTON FORD, 3800 Clay. (Pacific 1690.)
FORDERER, Mr. and Mrs. GEORGE S., 90 West Clay Park. (Pacific 3318).
FORDERER, Mr. and Mrs. J. WESLEY, 1508 Lake. (Pacific 7170.)
FORESTIER, Mr. and Mrs. EDWARD H., 469 11th Av. (Pacific 125).
FORRESTER, Mr. EDWARD R., 2132 Anza. (Pacific 1917).
FORSTER, Mr. and Mrs. EDWIN L., Palace Hotel. (Sutter 700).
FORTMANN, Mr. and Mrs. HENRY F., 1007 Gough. (West 700.) Tuesday.
——— Mr. HENRY F. FORTMAN, Pacific-Union Club, Bohemian Club, "Family,"
——— Olympic Club and San Francisco Press Club.
FOSBERY, Mr. and Mrs. ARTHUR F., St. Regis Apts., 1925 Gough. (West 8981).
FOSS, Mr. and Mrs. BENJAMIN STURTIVANT, Boston, Mass.
FOSTER, Mr. and Mrs. ARTHUR W., "Fair Hills," San Rafael, Cal. (San Rafael 5).
——— Miss LOUISIANA S. FOSTER, "Fair Hills," San Rafael, Cal., 100 Forbes Av.
——— Mr. ARTHUR W. FOSTER, Jr., Mr. BENJAMIN B. FOSTER; San Rafael, Cal.
FOSTER, Mr. and Mrs. CHARLES JAY, Ross, Marin Co., Cal. (San Anselmo 379-J).
——— Miss ENID FOSTER, Ross, Marin Co., Cal. (San Anselmo 379-J).
FOSTER, Mr. and Mrs. GEORGE H., San Rafael, Cal. (15 Center). San Rafael 2763.
FOSTER, Mr. and Mrs. LYMAN D., 1335 Masonic Av. (Park 873.)
FOSTER, Mr. and Mrs. LAURENCE E., 1204 Leavenworth. (Franklin 3059).
FOSTER, Mr. and Mrs. PAUL S., "Fair Hills," San Rafael, Cal. (San Rafael 5.)
FOTTRELL, Dr. and Mrs. M. J., 2101 Devisadero. (West 734).
FOULKES, Dr. BRUCE, 146 Grant Av. (Sutter 1558).
FOUTE, Mrs. ROBERT; The Hillcrest Apts., 1200 California. (Franklin 3240).
——— Miss AUGUSTA FOUTE, The Hillcrest Apts., 1200 California. (Franklin 3240).
FOWLER, Mr. and Mrs. W. H. B., 1175 Filbert. (Filbert 1229).
——— Mr. W. H. B. FOWLER, member Olympic, S. F. Press, Commonwealth, Rotary
——— and Stanford University clubs.
FOX, Mr. and Mrs. FRANK, Fairmont Hotel. (Kearny 3900).
FOYE, Mrs. A. L., Stanford Court Apts., and Belvedere, Marin Co., Cal. (Belvedere Main 49)
FRANCIS, Mr. and Mrs. HARRY, 2855 Octavia. (Pacific 3095).
FRANCIS, Mr. and Mrs. GEORGE, Berkeley, Cal. (2743 Fulton) Berkeley 4256.

X FRANK, Mr. and Mrs. ALBERT, 2555 Webster. (West 769).
——— Miss MADELINE FRANK; Miss AILEEN FRANK;
FRANK, Mr. and Mrs. MARSHAL A., Keystone Apts. (Franklin 782).
FRANK, Mr. and Mrs. MORRIS E., Richelieu Hotel. (Franklin 2381).
FRANK, Mr. and Mrs. NATHAN H., 1827 Vallejo. (Franklin 4007).
——— Mr. IRVING H. FRANK; Mr. LESTER L. FRANK; Mr. NATHAN H. FRANK, Jr.
FRANKEL, Mr. HERMAN, Beresford Hotel, Sutter and Mason. (Franklin 8800).
FRANKENAU, Mr. and Mrs. MAX, St. Francis Hotel. (Douglas 1000).
——— Mr. S. FRANKENAU, St. Francis Hotel. (Douglas 1000).
FRANKLIN, Mr. and Mrs. BARNETT, 1360 Hyde. (Franklin 6803).
FRANKLIN, Dr. and Mrs. WALTER SCOTT, Fairmont Hotel. (Kearny 3900.)
FRASER, Mr. GEORGE G., 76 Lloyd (Park 3633.)
——— Mr. GEO. G. FRASER, Member Olympic Club and Transportation Club.
FRASER, Mr. and Mrs. GEORGE W., 1435 Willard. (Park 5537).
FRAZER, Dr. and Mrs. THOMAS J., (See Oakland List), 1559 Oak. (Oakland 4273).
FREDERICK, Dr. and Mrs. M. W., 1426 Washington (Franklin 36).
FREDERICKS, Mr. and Mrs. A. R., Berkeley, Cal. (2903 Dwight Way), Berkeley 2366.
FREDERICKS, Mrs. FRANK, Stanford Court Apts., California & Powell. (Douglas 2067).
FREDERICKS, Mr. and Mrs. JOSEPH M., 34 Presidio Terrace. (Pacific 2090).
FREEMAN, Mrs. A. C., 3301 Washington. (West 9391).
——— Miss MABEL FREEMAN, 3301 Washington. (West 9391).
FREEMAN, Mr. and Mrs. ALLEN G., Berkeley, Cal. (LeRoy and Ridge) Berkeley, 1130.
FREEMAN, Mrs. HANNAH S., Angelus Apts., 645 Bush. (Douglas 5382.)
——— Mrs. HANNAH S. FREEMAN, Member Laurel Hall Club and Woman's Auxiliary
——— Panama-Pacific International Exposition.
FREEMAN, Dr. and Mrs. GEORGE M., Bellevue Hotel. (Franklin 3636).
FREEMAN, Mr. and Mrs. ISAAC, 2558 Clay. (West 1383).
——— Miss FLORENCE K. FREEMAN,
FREEMAN, Mr. and Mrs. J. EUGENE, Clift Hotel, Geary and Taylor. (Douglas 4700).
FRENCH, Mr. and Mrs. JOHN S., 2333 Divisadero. (Fillmore 1252).
FRESHMAN, Mr. and Mrs. S. D., Fairmont Hotel. (Kearny 3900).
FREYGANG, Mr. and Mrs. PAUL, 33 Scott. (Park 4401).
FRICK, Lieut. Col. and Mrs. E. B., 2965 Washington. (West 6044).
FRICK, Mr. and Mrs. ROBERT M. (See Berkeley List), 2829 Forest Av.
FRICKE, Mr. and Mrs. F. T. A., 1534 Sutter (West 5323)
——— Mr. F. T. A. FRICKE, Commissioner for Victoria and Australia and member
——— Commonwealth and San Francisco Commercial Clubs.
FRIEDLANDER, Mr. and Mrs. JOSEPH, 2040 Gough. (Franklin 2418).
FRIEDLANDER, Mr. and Mrs. T. CARY, 1200 Taylor. (Franklin 2199).
FRIELE, Capt. and Mrs. DANIEL, Fairmont Hotel.
FRIES, Mr. and Mrs. WILLIAM, Bellevue Hotel. (Franklin 6334).
——— Mr. FRANK M. FRIES, Bellevue Hotel. (Franklin 6334).
——— Mr. WM. FRIES member of Argonaut Club, S. F. Commercial and Beresford
——— Country Club.
FRIESLEBEN, Mrs. D. N., 2226 Washington. (Fillmore 304).
FRINK, Dr. and Mrs. GEORGE K., 2626 Vallejo. (Fillmore 1339).
FRITZ, Judge ALFRED J., 915 Ashbury. (Park 1463.)
FRITZ, Mr. and Mrs. EUGENE N., 101 Frederick. (Park 509).
——— Miss DOLLY FRITZ; Mr. EUGENE N. FRITZ, Jr.; 101 Frederick. (Park 509).
FROHMAN, Mr. and Mrs ISAAC, 2233 Washington. (Fillmore 513).
FROLICH, Mr. and Mrs. THEO., 330 Willard. (Pacific 1900.)
FROWENFELD, Mr. and Mrs. J., 2441 Jackson. (West 737.)
——— Mr. EDWARD; Mr. ROBERT; 2441 Jackson. (West 737).
FRY, Mr. A. G., 851 California. (Kearny 3058).
FRY, Mrs. JOHN DOUGLAS, 1812 Jackson. (Franklin 763).
FUGAZI, Mr. and Mrs. JOHN F., 1714 Vallejo. (Franklin 3184).
FUJIHIRA, Mr. and Mrs. J., 1848 Pine. (Fillmore 161.)
FULLER, Mr. and Mrs. FRANK W., 2025 Lyon. (Fillmore 908).
FULLER, Mr. and Mrs. GEORGE P., 2250 Vallejo. (Fillmore 3423).
FULLER, Mrs. GEORGE W., 1344 Jackson. (Prospect 1097).
——— Miss BESSIE FULLER, 1344 Jackson. (Prospect 1097).
FULLER, Col. and Mrs. JESSE B., 779 Arguello Blvd. (1st Av.) Pacific 835.
——— Col. J. B. FULLER, member Union League Club.
——— Mrs. J. B. FULLER, member Sorosis Club and Womodausis Club.
FULLER, Mr. and Mrs. WILLIAM PALMER Jr., 2467 Vallejo. (Fillmore 1085).
FULTON, Mr. and Mrs. WILLIAM S., 2450 Vallejo. (Fillmore 3462).
FUNKE, Mr. and Mrs. H. A., 532 Anza Street.
FURTH, Mr. MELVILLE, 2 Fifth Av. (Pacific 98).
FYFE, Mr. and Mrs. JOSEPH, Jr., El Drisco Hotel Apts., 2901 Pacific Av. (West 428).
GADA, Miss AGNES, 279 Post. (Garfield 7557.)
GADNER, Mr. and Mrs. A., 2428 California. (West 1504).
——— Miss HELEN GADNER, 2428 California. (West 1504).
GALE, Mr. and Mrs. GEORGE, 3778 Clay. (Pacific 2512.)
——— Miss GALENE GALE, 3778 Clay. (Pacific 2512).
GALENO, Mr. and Mrs. OSCAR, 243 Caselli Av. (Valencia 5185.)
GALINDO, Mr. and Mrs. F. B., 1996 Green. (Fillmore 256) and Ross, Cal. (San Anselmo
——— 325-W).
GALINDO, Mr. J. D., Berkeley. Cal. 1530 Harmon,
GALLAGHER, Mr. and Mrs. ANDREW J., 1379 Masonic Av. (Park 78).
GALLATIN, Mrs. ALBERT, Stewart Hotel, (Douglas 500), & Red Bluff, Cal.
——— Mr. ALBERT GALLATIN, Jr., Stewart Hotel and Red Bluff, Cal.
GALLET, Miss HARRIET M., 244 8th Av. (Pacific 635).
——— Mr. JAMES R. GALLET, 244 8th Av. (Pacific 635). Member Orchestral Club.
GALLOIS, Mrs. EUGENE, Fairmont Hotel. (Kearny 3274).
GALLOIS, Mr. and Mrs. JOHN, Fairmont Hotel. (Kearny 3900).
GALLWEY, Dr. and Mrs. JOHN, 1200 Hyde, cor. Sacramento. (Franklin 3015).
GANNON, Mr. and Mrs. WALTER S., 944 Chestnut. (Franklin 953).
GANTNER, Mr. and Mrs. FREDERICK G., 1770 Pacific Av. (Prospect 1200).
GANTNER, Mr. and Mrs. JOHN OSCAR, 2130 Green. (West 721).
GANTNER, Mrs. NANETTE, Hotel Harcourt. (Franklin 2100).
GARBY, Mr. and Mrs. WILLIAM FRANK, Burlingame, Cal., and Fairmont Hotel, S. F.
——— Mr. WM. F. GARBY, member Bohemian Club. (Franklin 2441).

GARCEAU, Mrs. ALEXANDER, 2504 Jackson, near Steiner. (Fillmore 1438).
——— (Miss MARIE HYDE), 2504 Jackson, near Steiner. (Fillmore 1438).
GARDINER, Mr. and Mrs. FRED O., 140 26th Av. (Pacific 6829).
GARDINER, Mr. and Mrs. THOMAS M., Oakland, Cal. (1748 19th Av.), Merritt 3254.
GARDNER, Mr. and Mrs. FREDERICK A., 2880 Vallejo. (West 1037.)
GARDNER, Dr. and Mrs. SAMUEL J., Bella Vista Apts., 1001 Pine. (Franklin 5393).
GARRATT, Mrs. ANNA G., 15 7th Av. (Pacific 623).
GARRITT, Mr. and Mrs. GEORGE S., San Mateo, Cal. (San Mateo 773).
——— Miss HELEN GARRITT, San Mateo, Cal. (San Mateo 773).
GARTENLAUB, Mrs. ADOLPH, 2300 Vallejo, cor. Fillmore. (Fillmore 744).
GARWOOD, Mr. and Mrs. JOHN, Palace Hotel. (Sutter 700).
GASKILL, Mr. VARNEY W., Union League Club. (Douglas 4540).
GASSNER, Mr. and Mrs. LOUIS, "The Helm," 625 Ashbury. (Market 3400).
——— Miss MARIE M. GASSNER; Miss ESTELLE M. GASSNER; "The Helm,'
GATLEY, Mr. and Mrs. RICHARD H., Rockingham Apts., 734 Bush. (Sutter 2880).
GAULD, Mr. and Mrs. GEORGE G., 137 2nd Av. (Pacific 3137).
GAUNT, Mr. and Mrs. CHARLES H., Keystone Apts., 1369 Hyde. (Franklin 7610).
——— Mr. HARRY GAUNT, Keystone Apts., member Olympic Club.
——— Mr. CHARLES H. GAUNT, member Bohemian Club and S. F. Press Club.
GAY, Mr. and Mrs. GEORGE R., 582 10th Av. (Pacific 3951).
GAY, Mr. and Mrs. ROBERT H., 1637A Washington. (Franklin 2173).
GAYNOR, Dr. JOHN J., Driscoll Apts. (Franklin 4123.)
GAYNOR, Dr. KATHERINE RIORDAN, Driscoll Apts. (Franklin 4122.)
——— Dr. KATHERINE RIORDAN GAYNOR, Member The Ebell of Los Angeles.
GEDGE, Dr. and Mrs. DONALD M., 2924 Steiner. (West 7958).
GEILFUSS, Mr. and Mrs. CARL, 1056 Fulton. (West 6023.)
GENSS, Prof. HERMAN, 1448 Union (Franklin 8205.)
GEORGE, Mr. ERNEST, 2531 Washington, near Steiner.
GEORGES, Mr. and Mrs. LEONARD, 2648 Union. (Fillmore 3505).
GERBERDING, Mrs. ELIZABETH, 30 Florence. (Prospect 907).
GERE, Dr. and Mrs. GEORGE G., 1762 Waller. (Park 459.) Wednesday.
GERLACH, Mr. and Mrs. FRED W., San Rafael, Cal. (D St. Grade). San Rafael 5871.
——— Mr. F. W. GERLACH, member Arion Club. (San Francisco Phone Sutter 3326).
GERRARD, Major and Mrs. HALFORD D., (See Berkeley List), 2417 Le Conte Av.
GERSTLE, Mrs. HANNAH, 1807 Gough. (Fillmore 3524).
GERSTLE, Mr. and Mrs. MARK L., 2350 Washington. (Fillmore 3821).
GERSTLE, Mr. and Mrs. WILLIAM L., 2360 Washington. (West 754).
——— Miss MIRIAM, 2360 Washington. (West 754).
GETHIN, Mr. JAMES J., 701 7th Av. (Pacific 1655 and Pacific 1654).
GETZ, Mr. and Mrs. LOUIS, Palace Hotel. (Sutter 700).
GHERINI, Mr. and Mrs. AMBROSE, 2720 Vallejo. (Fillmore 697).
GHIRARDELLI, Mr. and Mrs. DOMINGO, 3000 Pacific Av., cor. Baker. (Fillmore 8 22).
——— Miss CORONA GHIRARDELLI; Miss ESPERANCE GHIRARDELLI; Miss RUTH
GHIRARDELLI, Mr. and Mrs. D. L., 2741 Vallejo. (West 5855).
GIANNINI, Dr. and Mrs. ATTILIO H., 2745 Van Ness Av. (Franklin 99).
GIANNINI, Mr. and Mrs. AMADEO P., 1814 Vallejo. (Franklin 1914) and, Country Residence, "Seven Oaks," San Mateo, Cal. (San Mateo 881).
GIBBONS, Dr. and Mrs. MORTON RAYMOND, 3979 Washington. (Pacific 1658.)
GIBBONS, Dr. and Mrs. HENRY WALTER, 3491 Pacific Av. (Fillmore 3740).
GIBBONS, Miss MIRIAM, 199 20th Av. (Pacific 2563).
GIBBS, Mrs. GEORGE W., 2622 Jackson. (Fillmore 319).
——— Miss VIRGINIA GIBBS, 2622 Jackson. (Fillmore 319).
GIBSON, Mr. and Mrs. ALGERNON T., 2550 Pacific Av. (Fillmore 1713).
GIBSON, Mr. and Mrs. CHARLES A., 2629 Pierce. (West 1105.)
——— Mr. CHARLES S. GIBSON, 2629 Pierce. (West 1105).
GIBSON, Mr. and Mrs. WALTER D. K., 2108 Broadway. (West 444).
——— Miss GRACE GIBSON, 2108 Broadway. (West 444).
GIESTING, Mr. and Mrs. JOSEPH G., 1928 Pine. (Fillmore 1371).
——— Miss LAVINIA GIESTING; Miss IRMA GIESTING;
GIFFEN, Mr. and Mrs. FRANK CARROLL, 997 Chestnut, cor. Hyde. (Prospect 3320.)
——— Mrs. F. C. GIFFEN, Member Channing Auxiliary & Lyceum of Florence, Italy.
GILBERT, Mr. and Mrs. CHARLES A., 142 15th Av. (Pacific 4940).
——— Mr. CHARLES A. GILBERT, Member Bohemian Club and Olympic Club.
GILBERT, Mr. RAYMOND M., 26 Parnassus Av. (Park 989).
GILBERT, Mr. and Mrs. FRANK L., (See Oakland List), 739 Grand Av. (Oakland 7319.)
——— Miss BELLE H. GILBERT; Mr. HOWLETT GILBERT; 739 Grand Av. (Oak. 9360).
——— Mr. FRANK L. GILBERT, Member Union League & Rotary Clubs, S. F.
GILBERT, Mr. and Mrs. WILLIAM B., Sausalito, Marin Co., Cal. (Sausalito 84).
GILBERT, Mr. and Mrs. WILLIAM H., Beck Apts., 660 Bush. (Sutter 1020).
——— Miss LOUISE ARNOLD GILBERT, Beck Apts., 660 Bush. (Sutter 1020).
GILES, Miss EDITH STEVENS, 2186 California. (West 2892).
GILLESPIE, Mr. ALBERT E., Cecil Hotel, 545 Post, near Taylor. (Prospect 810).
GILLESPIE, Dr. GEORGE D., 1136 Haight. (Park 679).
GILLETT, Mr. and Mrs. JAMES N., Berkeley, Cal. (2437 Piedmont Av.), Berkeley 758.
——— Mr. JAMES N. GILLETT, Jr., Berkeley, Cal. (2437 Piedmont Av.). Berkeley 758.
GILMAN, Mr. and Mrs. CHARLES E., (See Oakland List), 851 Calmar Av. (Oakland 8560).
——— Miss ANTOINETTE K. GILMAN; Mr. CHAS. E. GILMAN; 851 Calmar Av., Oak'd.
GILMARTIN, Mr. and Mrs. JOHN T.; 2539 Van Ness Av. (Franklin 2083.)
GILMORE, Mr. and Mrs. JOHN H., 2088 Bush. (West 2142.)
GINGG, Mr. and Mrs. EMIL, 226 Broderick. (Park 6557).
GINGG, Mrs. M., 100 Lyon. (Park 1499).
——— Mr. HERMAN C. GINGG, 100 Lyon. (Park 1499).
GINGG, Mr. and Mrs. RUDOLPH C., Oakland, Cal. (5416 Boyd Av.) Piedmont 3075.
——— Mr. J. GODFREY GINGG, Oakland, Cal. (5416 Boyd Av.) Piedmont 3075.
GINTY, Mr. and Mrs. JOHN, 1928 Fell. (Pacific 6015).
GIRARD, Dr. and Mrs. FRANK R., 2003 Franklin. (Franklin 2938).
GIRARD, Mr. MARCEL, 853 Hyde. (Franklin 5161).
GIRVIN, Mr. and Mrs. RICHARD D., Menlo Park, Cal. (Palo Alto 285-K).
GISELMAN, Mrs. WILLIAM, 1720 Golden Gate Av. (Fillmore 260).
GLADDING, Mr. and Mrs. ALBERT J., Lincoln, Cal.
GLASER, Dr. and Mrs. EDWARD F., St. Dominic Apts., Bush & Jones. (Franklin 3987).
GLASS, Mr. and Mrs. FRANK S., Berkeley, Cal. (2827 Kelsey), Berkeley 627.
GLASS, Mrs. HENRY, (See Berkeley List), 2725 Haste. (Berkeley 5975).

GLASS, Mr. LOUIS, 375 14th Av. (Pacific 11).
GLAVIS, Mr. LOUIS R., Warrington Apts., 775 Post. (Prospect 2687).
GLENN, Mr. and Mrs. CHARLES H., "Glennlyn," Glenn, Glenn Co., Cal.
——— Mrs. HOPE GLENN, "Glennlyn," Glenn, Glenn Co., Cal.
——— Mr. A. GLEAVE GLENN, "Glennlyn," Glenn, Glenn Co., Cal.
GLENN, Mr. and Mrs. FRANK B., "Glenaire," Glenn, Glenn Co., Cal.
——— Miss NANCY; "Glenaire," Glenn, Glenn Co., Cal.
GLENN, Mrs. ETHEL WOODWARD, 2825 Broadway. (Fillmore 378).
GLENN, Mrs. MINERVA, Hotel Cecil, 545 Post. (Douglas 180).
——— Miss LAURA GLENN; Miss HELEN GLENN; Miss CARMELITA GLENN.
GLESS, Mr. and Mrs. JULES (Abroad), address Bohemian Club.
GODCHAUX, Mr. EDMOND; 2620 Buchanan. (West 959.)
GODCHAUX, Misses, 2620 Buchanan. (West 959.)
GODFREY, Mr. and Mrs. EDWARD A., 2332 Divisadero. (West 8337).
GOETTING, Mr. and Mrs. CHARLES L., 675 2nd Av. (Pacific 1170).
——— Miss MARGARET GOETTING; Miss LUCILLE GOETTING, 675 2nd Av.
——— Mr. GASTON I. GOETTING, (Mr. M. B. CURREY), 675 2nd Av. (Pacific 1170).
——— Mrs. C. L. GOETTING, Member Papyrus & G. G. Commandery Ladies' Club.
GOETTING, Mr. and Mrs. CHARLES W., 2883 Golden Gate Av. (Pacific 3817).
GOEWEY, Mrs. JAMES MONROE, Fairmont Hotel. (Kearny 3900).
GOLD, Mr. and Mrs. JULIUS, 645 Leavenworth. (Prospect 3810).
GOLDARACENA, Mr. and Mrs. OREL M., 2449 Jackson. (Fillmore 1019).
——— Miss OLYMPIA GOLDARACENA, Mr. OREL GOLDARACENA, 2449 Jackson.
GOLDBERG, Mr. and Mrs. J., 1782 Pacific Av., near Franklin. (Franklin 1380).
——— Miss RENA GOLDBERG; Miss ZELDA GOLDBERG; 1782 Pacific Av. (Fkln 1380).
——— Mr. HARRY M. GOLDBERG; Mr. V. CZERNEY GOLDBERG; 1782 Pacific Av.
GOLDBERG, Mr. and Mrs. SOL B., 1150 Balboa. (Pacific 5684).
GOLDEN, Mr. and Mrs. I. M., 3432 Clay. (Fillmore 2253).
GOLDSMITH, Mr. and Mrs. BEN A., 2300 Jackson. (West 8089).
GOLDSTEIN, Mr. and Mrs. SANFORD L., 1998 Jackson. (Franklin 663.)
GOODALL, Mrs. CHARLES, 1399 McAllister, cor. Pierce. (West 1095).
GOODALL, Mr. and Mrs. CHARLES MINER, Oakland, Cal. (150 Lee) Oakland 2661.
GOODALL, Mrs. EDWIN, 2550 Buchanan, Cor. Pacific Av. (Fillmore 1821).
——— Mr. ARTHUR GOODALL, 2550 Buchanan (Fillmore 1821) and Pacific Union Club.
GOODALL, Capt. and Mrs. HARRY WALTER, Long Beach, Cal.
GOODLOE, Mr. and Mrs. PAUL T., 2393 Filbert. (Fillmore 1352).
——— Mr. CARL W. GOODLOE, 2393 Filbert. (Fillmore 1352).
GOODRICH, Mr. and Mrs. CHAUNCEY S., 1840 Broadway. (Prospect 4158).
GOODWIN, Mr. and Mrs. BENJAMIN, 1096 Pine. (Prospect 1328).
GOODWIN, Mr. and Mrs. JAMES WILLIS, Redwood City, Cal. (Redwood 43).
GOODWIN, Mr. and Mrs. RALPH C., 3563 Jackson. (Fillmore 1906.)
——— Miss GOODWIN, 3563 Jackson. (Fillmore 1906.)
GOODWIN, Mr. and Mrs. WILLIAM L., 650 Bush. (Sutter 3560).
GORDON, Mr. and Mrs. ALEXANDER, Hotel Manx, S. F., & 1118 N St., Sacramento, Cal.
GORDON, Mr. and Mrs. GRANT, Berkeley, Cal. (Bonita & Yolo), Berkeley 5890.
GORDON, Mr. and Mrs. MACKENZIE, 2832 Jackson. (West 457 and Fillmore 2925).
——— (Mrs. BERTHA COOPE) 2832 Jackson. (West 457 and Fillmore 2925).
GORDON, Mr. PHILIP K., 2700 Broadway. (West 921).
GORMLEY, Mr. and Mrs. GEORGE GRAY, 1355 Taylor. (Franklin 2308).
——— Miss PHYLLIS GORMLEY, 1355 Taylor. (Franklin 2308).
GOSLING, Mr. ERNEST P., 1276 Jones. (Franklin 40).
GOSS, Dr. ALICE M., 1664 Larkin. (Franklin 1512).
GOTTLOB, Mr. and Mrs. J. J., 2150 Lyon. (Fillmore 17).
GOULD, Mr. and Mrs. FRANK H., 1329 12th Av. (Sunset 654).
GOULD, Mr. and Mrs. JASON, 21 21st Av. (Pacific 2751).
GOVE, Capt. and Mrs. CHAS. A., U. S. Naval Training Station, Goat Island. (Kearny 2940).
GRACE, Mr. and Mrs. FRANCIS J., 2760 Green. (Fillmore 2298.)
GRADY, Mr. and Mrs. JOHN H., 3526 24th (Mission 984).
GRAF, Mr. and Mrs. HENRICUS, 2615 Octavia. (West 8598).
GRAF, Mr. and Mrs. J. L., Almarel Apts., 1025 Sutter. (Prospect 3604).
——— Mr. SIDNEY J. GRAF, Almarel Apts., 1025 Sutter. (Prospect 3604).
GRAF, Mr. and Mrs. VICTOR L., 68 6th Av. (Pacific 593).
GRAFF, Mr. and Mrs. ROBERT W., San Leandro, Cal. P. O. Box 213. (San Leandro 144-W).
——— Miss ETHEL C. GRAFF, San Leandro, Cal. P. O. Box 213. (San Leandro 144-W).
GRAHAM, Mr. and Mrs. CLIFFORD R., Berkeley, Cal. (1833 Berryman) Berkeley 3326.
GRAHAM, Mr. and Mrs. I. D., 947 Bush. (Franklin 2461).
——— Assistant Chief Livestock Dept., Panama-Pacific International Exposition.
GRAHAM, Mr. and Mrs. JAMES H., 3020 Washington. (Fillmore 4176).
GRAHAM, Mr. ROBERT R., Mary Elizabeth Inn, 1050 Bush. (Prospect 2121.)
GRAHAM, Judge and Mrs. THOMAS F., 2368 Vallejo. (Fillmore 3347).
——— Miss ETHEL GRAHAM, 2368 Vallejo. (Fillmore 3347).
GRAJEDA, Mr. and Mrs. A. LEON, 209 Central Av. (Market 7422).
GRANGE, Mr. and Mrs. CLARENCE, 2315 Broadway. (Fillmore 447). Country Residence
——— Stags Leap, Napa Co., Cal.
GRANT, Mrs. ADAM, Granada Hotel. (Franklin 422).
GRANT, Mr. and Mrs. ALFRED N., 250 Cherry. (Pacific 1998).
——— Miss FLORENCE A. GRANT; (Miss ELIZABETH M. WARDEN); 250 Cherry.
GRANT, Mrs. GEORGE F., Kellogg Apts., 2205 Sacramento. (Fillmore 1518).
——— Mr. SPENCER GRANT, Kellogg Apts, 2205 Sacramento. (Fillmore 1518).
GRANT, Mr. and Mrs. ISAAC, 1025 Broderick. (West 3494).
——— (Miss HELEN MAHONE; Mrs. TENA MAHONE)
GRANT, Mr. and Mrs. JOSEPH D., 2200 Broadway. (West 9247.) and Burlingame, Cal.
——— Miss JOSEPHINE GRANT; Miss EDITH GRANT; 2200 Broadway. (West 9247).
GRANT, Mr. and Mrs. LINCOLN ULYSSES, 131 Beaver. (Park 7638).
GRANT, Mr. TOM C., Te Kiteroa Apts., 2101 Van Ness Av. (Franklin 672).
GRAU, Mr. ENRIQUE, Bohemian Club, or 510 Battery.
GRAU, Prof. LOUIS H., 1309 3rd Av. (Sunset 2095.)
GRAU, Mr. and Mrs. OTTO K., 2680 Green. (Fillmore 278).
GRAUPNER, Judge and Mrs. ADOLPHUS E., 2009 Jackson. (Fillmore 2208).
GRAVES, Mr. and Mrs. FRANCIS B., (See Alameda List), 1611 San Antonio. (Alameda 145).
GRAVES, Mrs. ROBERT N., 237 24th Av. (Pacific 4922).
GRAVES, Mr. and Mrs. WALKER C., 2820 Scott. (Fillmore 2308).

GRAY, Mr. and Mrs. HENRY, 2500 Green. (West 632).
GRAY, Mr. and Mrs. HARRY N., St. Xavier Apts., 2335 Pacific Av. (Fillmore 678).
GRAY, Mr. and Mrs. NOAH W., Hotel Shattuck, Berkeley, Cal.
GRAY, Mr. and Mrs. WALTER S., 1375 6th Av (Sunset 567).
GRAY, Capt. WILLIAM J., 2449 Pacific Av. (Fillmore 211).
——— Mr. WILLIAM J. GRAY, Jr.; Mr. CARLTON R. GRAY,
GREEN, Mr. and Mrs. ALLAN L., 3380 Jackson. (Fillmore 1126) and San Mateo, Cal.
GREEN, Mr. and Mrs. CHARLES E., St. Francis Hotel & San Mateo, Cal. (San Mateo 1013).
GREEN, Mr. and Mrs. CHARLES H., 2759 Union. (Fillmore 3112).
——— Mr. LLOYD FRANCIS GREEN; Mr. HAROLD CLEMENT GREEN; 2759 Union.
GREEN, Mr. and Mrs. CHARLES W., Hotel Stewart. (Douglas 500).
GREEN, Mrs. DUFF C., 1667 Washington. (Franklin 3327).
——— Miss FLORIDE GREEN; (Mrs. C. G. NOBLE); 1667 Washington. (Franklin 3327).
GREEN, Mr. and Mrs. DAVID H., 1458 Page. (Park 82).
GREEN, Mr. and Mrs. ELDRIDGE E., 3374 Jackson. (Fillmore 2097).
GREEN, Mr. and Mrs. FRANK RAY, Colma, San Mateo Co., Cal. (Mission 6212).
GREEN, Mr. MARK, 2916 Clay, near Divisadero. (Fillmore 1769).
——— Miss SELMA GREEN; Mr. ARTHUR W. GREEN; 2916 Clay. (Fillmore 1769).
GREEN, Mr. and Mrs. MONROE D., 90 Jordan Av. (Pacific 6985).
GREEN, Judge and Mrs. MILTON J., San Mateo, Cal., (625 Hurlingame Av.), San Mateo 81.
——— Mr. KENNETH M GREEN, San Mateo, Cal. (San Mateo 81).
——— Judge MILTON J. GREEN, Member Southern Club.
GREENBAUM, Mr. and Mrs. LOUIS, 2370 Washington. (Fillmore 1228).
——— Mr. LOUIS GREENBAUM, Jr., 2370 Washington. (Fillmore 1228).
GREENBAUM, Mr. and Mrs. WM., St. Francis Hotel. (Douglas 1000).
GREENE, Mr. and Mrs. A. CRAWFORD, 2512 Washington. (Fillmore 2056).
GREENEBAUM, Mr. and Mrs. ALFRED, 2207 Buchanan. (West 3546).
——— Miss EDITH GREENEBAUM, 2207 Buchanan. (West 3546).
GREENEBAUM, Mr. and Mrs. EMIL, 3620 Clay. (Fillmore 2882).
GREENEBAUM, Mr. and Mrs. LEON S., 100 Spruce, Cor. Jackson. (Fillmore 286).
GREENEBAUM, Mr. JOSEPH L., 1806 Pacific Av. (Franklin 19).
GREENEBAUM, Mr. and Mrs. SIG, 1806 Pacific Av. (Franklin 19.)
GREENLEE, Mr. and Mrs. FREDERIC S., (See Alameda List), Alameda 1602.
GREENWALD, Mrs. L., St. Francis Hotel. (Kearny 2976.)
GREENWALD, Mr. O. W., St. Francis Hotel. (Douglas 1000).
GREENLAW, Dr. and Mrs. MAYO A., San Mateo, Cal. (San Mateo 448).
GREENWAY, Mr. EDWARD M., Bohemian Club and Fairmont Hotel. (Kearny 3900).
GREENWOOD, Mr. and Mrs. FRANK M., Oakland, Cal. (99 Monticeto Av.), Oakland 2696
GREENWOOD, Mr. FRED A., Bohemian Club. (Franklin 2441).
GREENWOOD, Mr. and Mrs. GEORGE D., Oakland, Cal. (1899 Jackson), Oakland 448.
GREER, Mr. and Mrs. ROBERT P., Portland, Ore., 2739 Pacific Av. when in San Francisco.
GREER, Mr. and Mrs. WALTER A., 3640 Washington. (West 8).
GREGG, Mr. WELLINGTON, Jr., 1342 Jones. (Prospect 120) and San Mateo, Cal.
GREGORY, Mr. and Mrs. E. H. LESTOCK, 2661 Green. (Fillmore 2471.)
——— Miss VIVIAN GREGORY, 2661 Green. (Fillmore 2471.) Claremont Country Club,
GREGORY, Mr. and Mrs. HARRY K., 1955 Franklin. (Prospect 1526).
GREGORY, Mr. and Mrs. T. T. C., 3553 Clay. (Fillmore 2154).
GRIFFIN, Mr. and Mrs. ANDREW G., 3020 Pacific Av. (Fillmore 1605).
GRIFFIN, Mr. and Mrs. CARLOS PARKER, Chapman Park, Corte Madera. (Corte Madera
——— Miss E. VIRGINIA GRIFFIN; (Mr. C. P. GIFFIN, member Rotary Club).
GRIFFIN, Mr. and Mrs. FRANK, 1620 Broadway. (Prospect 1975.)
GRIFFIN, Mr. and Mrs. FRANK W., 2008 Washington. (Franklin 2078).
GRIFFIN, Mr. and Mrs. MAURICE E., 2411 Webster. (Fillmore 2432.)
GRIFFITH, Miss ALICE L., 2820 Pacific Av. (Fillmore 507).
GRIFFITH, Mrs. EDWIN L., Ross, Marin Co., Cal. (San Anselmo 178).
GRIFFITH, Mr. and Mrs. JOHN W., 741 Castro. (Mission 5370.)
GRIFFITH, Mr. and Mrs. MILLEN, 1804 Octavia. (Fillmore 599).
GRIMWOOD, Mr. and Mrs. J. BRYANT, Palo Alto, Cal. (530 Melville Av.), Palo Alto 829.
GROEZINGER, Mr. and Mrs. EMILE A., 356 Pierce. (Park 5268).
GROSS, Dr. and Mrs. LOUIS, 22 Commonwealth Av. (Pacific 7252).
GROSSE, Dr. and Mrs. ALFRED B., 2017 Broderick. (West 526).
GROW, Mr. and Mrs. CHARLES A., 2524 Fillmore. (West 1133).
GROWALL, Mr. and Mrs. WILLARD L., Menlo Park, Cal. (Palo Alto 788 K).
——— (Mrs. KATHERINE McCREA); Mr. W. L. GROWALL, member Union League
——— and San Francisco Commercial Clubs.
GRUBB, Mr. and Mrs. I. R. D., 2701 Jackson, cor. Scott. (Fillmore 178).
——— Mr. D. HANSON GRUBB; (Mr. E. HUNN HANSON); 2701 Jackson. (West 178).
GRUBB, Mr. W. A., 1921 Sacramento. (Franklin 279).
GRUNSKY, Mr. and Mrs. C. EWALD, 2574 Union. (Fillmore 1539).
——— Miss KATE; Miss CLOTILDA; 2574 Union. (Fillmore 1539).
GRUNSKY, Mr. and Mrs. C. EWALD, Jr., Oakland, Cal. (632 Walsworth), Piedmont 7839.
GUERIN, Mr. and Mrs. JULES, St. Francis Hotel. (Douglas 1000).
GUGGENHIME, Mr. and Mrs. LEON, 2297 Laguna. (West 1056).
——— Mr. LEON GUGGENHIME, Jr., 2297 Laguna. (West 1056).
GUIBERSON, Mr. and Mrs. SAMUEL A., Jr., 3675 Jackson. (Pacific 5067).
GUITTARD, Mrs. E., 1905 Larkin. (Franklin 6538).
GUITTARD, Mr. FRANK L., 1097 Green. (Prospect 2139).
GUITTARD, Mr. and Mrs. HORACE C., 2912 Van Ness Av. (Franklin 1597).
GUMP, Mr. and Mrs. ABRAHAM L., 2559 Green. (West 8462).
GUMP, Mr. and Mrs. ALFRED S., 17 Presidio Terrace. (Pacific 3317).
GUMP, Mrs. G., St. Xavier Apts., 2335 Pacific Av. (West 462).
GUMP, Mr. and Mrs. WILLIAM E., 3322 Clay. (Fillmore 315).
GUNDLACH, Mr. and Mrs. HENRY R., 1342 Filbert. (Franklin 3169) & Mill Valley, Cal.
GUNN, Mr. and Mrs. BENJAMIN M., San Rafael, Cal. (32 Mission). San Rafael 128.
GUNN, Mr. and Mrs. WILLIAM J., Mill Valley. (Mill Valley 152).
GUNST, Mr. and Mrs. M. A., St. Francis Hotel. (Douglas 1000) and Burlingame, San Mateo
——— Co., Cal. (Burlingame 950).
GUNST, Mr. and Mrs. MORGAN A., 2959 Pacific Av. (Fillmore 1128).
——— Burlingame, Cal. (Burlingame Av. and Anita Road), Burlingame, 950.
GUNZENDORFER, Mr. and Mrs. GUSTAVE, 150 Franklin.
——— Mr. GUSTAVE GUNZENDORFER, member San Francisco Press Club.
GUSTAFSON, Mr. and Mrs. ALFRED, 127 Park Hill Av. (Market 7406).

GUTHRIE, Rev. and Mrs. WILLIAM K., 2353 Pacific Av. (Fillmore 2180).
GUYETT, Mr. and Mrs. RODERICK G., 2019 Pacific Av. (Fillmore 770).
——— Miss MARGARET GUYETT, 2019 Pacific Av. (Fillmore 770).
GWIN, Mr. and Mrs. WILLIAM M., 2173 Pacific Av. (Fillmore 2666).
——— Master DUDLEY GWIN, 2173 Pacific Av. (Fillmore 2666).
GWYNN, Mr. and Mrs. C. ARTHUR, 1922 Pine. (West 9263).
——— Mr. C. ARTHUR GWYNN, member Bohemian Club.
GYLE, Mr. and Mrs. JOSEPH C., 2030 Laguna. (West 6685.)
HAAS, Mr. and Mrs. ABRAHAM, 2001 Van Ness Av. (Franklin 391).
HAAS, Mrs. AMELIA, 972 Bush.
——— Mr. GEORGE W. HAAS; Mr. REUBEN C. HAAS, 972 Bush.
HAAS, Mr. and Mrs. WALTER A., 1096 Pine. (Prospect 87).
HAAS, Mr. LOUIS S.; Mr. FRED R.; 3412 Washington. (Fillmore 306).
HAAS, Mr. and Mrs. WILLIAM; 2007 Franklin. (Franklin 1391.)
HABENICHT, Mrs. FRITZ, 1001 Chestnut, cor. Hyde. (Franklin 1858).
——— Mr. RUDOLPH HABENICHT; Mr. GEORGE HABENICHT; 1001 Chestnut.
HABER, Mrs. JOSEPH, 2640 Jackson, near Scott. (West 1414).
——— Dr. WILLIAM J.; Mr. JOSEPH Jr.; Mr. WALTER B.; 2640 Jackson. (West 1414).
HABER, Mrs. FERDINAND A., 85 Jordan Av. (Pacific 3721).
——— Miss RUTH F. HABER, Mr. A. L. HABER, 85 Commonwealth Av. (Pacific 3721).
HABER, Mr. and Mrs. LOUIS F., 85 Jordan. (Pacific 3721).
HABER, Mr. and Mrs. SAMUEL B., 2815 Scott. (Fillmore 461).
HADLEY, Mr. and Mrs. E. S., 2186 California (West 2892).
HADLEY, Dr. and Mrs. FREDERICK H., 261 32d Av., Richmond Dist. (Pacific 5865.)
——— Dr. FRED'K. J. HADLEY, Member Jonathan, L. A., University Stanford Clubs.
HAGER, Miss ALICE, 1815 Gough. (West 627).
HAGER, Mrs. ETHEL, 2400 Divisadero, Cor. Jackson. (Fillmore 2881).
HAHN, Dr. and Mrs. WILLIAM G., 326 Pierce. (Park 3733).
——— Miss SHIRLEY HAHN, 326 Pierce. (Park 3733).
HAIGHT, Mr. and Mrs. CLARENCE A., 669 6th Av. (Pacific 631).
HAINES, Dr. BYRON W., 323 Geary. (Sutter 1455) and Belvedere, Cal.
HALDORN, Mr. and Mrs. STUART, 1342 Jones. (Prospect 3121) and Monterey, Cal.
HALE, Mr. and Mrs. MARSHAL, 26 Presidio Terrace. (Pacific 24.)
HALE, Mrs. O. A., Stanford Court Apts., California & Powell. (Kearny 3562.)
——— Miss CLARICE HALE, Stanford Court Apts., California & Powell. (Kearny 3562).
HALE, Mr. and Mrs. PRENTISS COBB, 2430 Vallejo. (West 674) & Shasta Springs.
——— (Miss LINDA BRYAN; Mr. CARLTON BRYAN); 2430 Vallejo. (West 674).
——— Ensign HAMILTON VOSE BRYAN, U. S. S. "San Diego," and 2430 Vallejo.
HALE, Mr. and Mrs. REUBEN BROOKS, Ross, Marin Co., Cal. (San Rafael 6187).
HALE, Dr. and Mrs. REUBEN L., 2766 Green. (Fillmore 483).
HALL, Mrs. ANNA J., 2113 Broderick.
HALL, Mr. and Mrs. FRANK MASSEY, 3378 Washington. (Fillmore 2474).
HALL, Mr. FREDERIC W., (See Piedmont List), 67 King Av. (Piedmont 2299).
HALL, Mr. HARRISON C., Lankershim Hotel. (Sutter 5090)
HALL, Consul MAURICE A., Crescent Hotel, 1801 California. (Franklin 1021).
——— Mr. H. E. HALL; 67 King Av., Piedmont. (Pdmt. 2299).
HALL, Mr. and Mrs. WILLIAM HAMMOND, 3855 Jackson. (Pacific 6551).
——— The Misses HALL, 3855 Jackson. (Pacific 6551).
HALLER, Mr. and Mrs. JOSEPH P., 1920 Franklin. (Prospect 1966).
——— Miss MAUDE HALLER, Miss MARTHA HALLER, 1920 Franklin. (Prospect 1966).
HALLETT, Mrs. EUGENE RUSSELL (See Berkeley List), Euclid & Hillgard. (Bkly 700).
HALLEY, Major S. J., Hitchcock Military Academy, San Rafael, Cal. (San Rafael 33).
HALPIN, Mr. and Mrs. GEORGE H., 867 46th Av. (Pacific 2687).
HALSEY, Mr. GERALD C., Union League Club. (Sutter 3228). Member Union League Club.
HALSTED, Mr. and Mrs. EMINEL P., 178 Sea Cliff. (Pacific 182).
HALSTED, Mr. and Mrs. WILLIAM A., 170 Sea Cliff. (Pacific 1176.)
HAMBERGER, Mr. and Mrs. WILLIAM C., 2623 Steiner. (Fillmore 131).
——— Miss RAMONA HAMBERGER; Miss ALVITA HAMBERGER;
HAMBURGER, Mr. DAVID, Hotel Richelieu (Franklin 2381).
HAMBURGER, Mr. and Mrs. HENRY, 3990 Clay. (Pacific 1818) & San Anselmo, Cal.
HAMILTON, Mr. and Mrs. ALEXANDER, Menlo Park, Cal., or 2080 Pacific Av., cor. Lg'na.
HAMILTON, Mrs. ALEXANDER, 2711 Scott. (West 322).
——— Miss LAURA HAMILTON, Miss EDNA HAMILTON, 2711 Scott. (West 322).
HAMILTON, Mr. and Mrs. EDWARD H., 2468 Broadway. (Fillmore 1770).
——— Miss HELEN HAMILTON, Mr. NOBLE HAMILTON, Mr. MEAD HAMILTON.
HAMILTON, Mr. and Mrs. JOHN RALSTON, 2710 Scott, near Green. (West 7786).
HAMILTON, Mr. and Mrs. LUKE, 120 COLE. (Pacific 6023).
——— Miss DOROTHY HAMILTON, 120 Cole. (Pacific 6023).
HAMILTON, Mrs. MARY, Fairmont Hotel. (Kearny 3900).
——— Miss LEILIA HAMILTON, Fairmont Hotel. (Kearny 3900).
HAMILTON, Mr. and Mrs. ROBERT M., Fairmont Hotel. (Kearny 3900).
HAMILTON, Mr. and Mrs. WILLIAM B., Fairmont Hotel (Douglas 3858).
——— Mr. ALLEN WOOSTER HAMILTON, Fairmont Hotel. (Douglas 3858).
HAMILTON, Mr. and Mrs. WILLIAM H., 2711 Scott. (West 322).
HAMLIN, Miss SARAH D., 2230 Pacific Av. (West 546).
HAMM, Mr. and Mrs. J. W., St. Francis Hotel. (Douglas 1000).
——— Miss HAMM, St. Francis Hotel. (Douglas 1000).
HAMMER, Mr. and Mrs. EDWIN C., 2707 Larkin. (Franklin 2219).
HAMMER, Mr. and Mrs. WILLIAM H., 2689 Union. (Fillmore 1973).
HAMMON, Mr. and Mrs. WENDELL P., 3650 Washington. (Fillmore 1319).
——— Mr. WENDELL C. HAMMON; Mr. GLENN A. HAMMON; 3650 Washington.
HAMMOND, Mr. and Mrs. ANDREW B., 2252 Broadway. (West 1324).
——— Miss DAISY E. HAMMOND; 2252 Broadway.
HAMMOND, Mrs. GRACE, 635 Larkin. (Franklin 8798.)
——— Mr. WALTER FORREST HAMMOND, Jr., 635 Larkin. (Franklin 8798.)
HAMMOND, Mrs. RUTH MERRILL, "Merrillwold," Menlo Park. (Palo Alto 572).
——— Member Menlo Country Club and Francisca Club, S. F.
HAMMOND, Mr. and Mrs. WILLIAM A., 70 Piedmont. (Park 5289).
HAMPTON, Mr. and Mrs. LEO. F., 3375 Clay. (West 1657).
——— Miss HAMPTON; MISS ETHEL HAMPTON, 3375 Clay. (West 1657).
HANCHETT, Mr. and Mrs. LEWIS EDWARD, 2006 Washington. (Franklin 1155).
——— Miss ALICE HANCHETT, Miss LUCY HANCHETT, 2006 Washington.
HANDLON, Mr. JOSEPH H., Chismore Apts., 999 Bush. (Franklin 810).

HANFORD, Mr. and Mrs. ALBERT, 82 5th Av. (Pacific 6872).
——— Miss VIRGINIA HANFORD, 82 5th Av. (Pacific 6872).
HANFORD, Mr. ROBERT G., 1144 Pine. (Franklin 747).
HANIFY, Mr. and Mrs. JOHN R., Sausalito, Cal. (244 Bulkley), Sausalito 37.
HANLON, Mr. and Mrs. DANIEL MARTIN, 3999 Clay. (Pacific 7366).
HANLON, Mr. CHARLES F., Union League Club. (Douglas 4330).
——— Member Union League Club, Cosmos Club, San Francisco Commercial Club.
——— San Francisco Press Club, Art Club, and Bar Association.
HANNAM, Mr. and Mrs. WM. H., 2304 Vallejo. (Fillmore 295).
HANNIGAN, Mr. and Mrs. M. PERCY, 1922 Sacramento, near Gough. (Prospect 1123).
HANNIGAN, Mr. and Mrs. PERCY T., Los Altos, Cal. (Los Altos 19).
HANSEN, Mr. and Mrs. FRED. L., 2770 Franklin (Franklin 25.)
——— Mr. FRED. L. HANSEN, Member Union League Club.
HANSON, Mr. E. HUNN, 2701 Jackson. (West 178.)
HANSON, Mr. and Mrs. WILLIAM H., St. Francis Hotel & Redwood City, Cal. (Red. 68).
HARDEE, Mr. and Mrs. THEODORE, "McAllister Hall," Kentfield, Marin Co., Cal. (San
——— Anselmo 223-W).
——— (Mrs. CHARLES STEWART), "McAllister Hall," Kentfield, Marin Co., Cal.
HARDING-MASON, Dr. and Mrs. J., 172 Delmar. (Market 1861).
HARDY, Mr. and Mrs. JAMES H., 1219-11th Ave. (Sunset 1644).
HARDY, Mr. and Mrs. LEONARD GOODRICH, Salt Lake City, Utah.
HARDY, Mr. and Mrs. WILLIAM J., 1274 Guerrero. (Valencia 4813).
HARGEAR, Mr. and Mrs. WILLIAM A., Berkeley, Cal. (2216 Ward) Berkeley 6119.
HARGRAVE, Mr. and Mrs. SETH E., 22 2d Av. (Pacific 4780) and San Mateo, Cal.
HARLEY, Mr. and Mrs. CHARLES K., 2342 Broadway. (Fillmore 3160).
HARMES, Mr. and Mrs. JOHN T., Fairmont Hotel. (Kearny 3900).
HARMON, Mr. and Mrs. EDWARD H., Belvedere, Cal. (Belvedere Main 30-W).
——— Miss MINNIE HARMON, Belvedere, Marin Co., Cal. (Belvedere Main 30-W).
HARPER, Mr. and Mrs. CHARLES K., 1233 Taylor. (Prospect 880).
HARPER, Mr. and Mrs. RAYMOND J., 4122 20th. (Mission 3455).
HARRIGAN, Mr. and Mrs. A. L., 1164 Green (Franklin 4725).
HARRINGTON, Mrs. WILLARD P., 2129 California. (Fillmore 1498).
HARRIS, Dr. and Mrs. HENRY, 2422 Gough. (Franklin 120).
HARRIS, Mr. and Mrs. JAMES W., 2320 California. (West 768).
HARRIS, Mr. and Mrs. LAWRENCE W., 3445 Washington. (Fillmore 3561).
HARRIS, Mr. MATTHEW A., Holluschickie Club, 700 Mason. (Sutter 377).
HARRIS, Mr. and Mrs. MARSHALL C., 1401 Willard (Park 3603).
HARRISON, Mr. and Mrs. A. DALTON, Alameda, Cal. (1623 Clinton Av.), Alameda 2679.
HARRISON, Mr. and Mrs. EDWARD C., 3329 Washington. (West 295).
——— Miss TERESA R. HARRISON; Mr. EDWARD T. HARRISON; 3329 Washington.
HARRISON, Mr. and Mrs. MAURICE E., Berkeley, Cal. (2742 Derby.) Berkeley 5548.
HARRISON, Mr. and Mrs. HENRY O., San Fernando & Corbett Av (.Sunset 2130).
HARRISON, Mr. and Mrs. MAHLON CLAYTON, "Vista Al Mar," 2 19th Av. (Pac. 3720).
HARRISON, Judge and Mrs. RALPH C., 1405 Van Ness Av. (Prospect 3282).
HARRISON, Mr. RICHARD C., 335 Stockton.
HARRISON, Mr. and Mrs. ROBERT W., San Rafael, Cal. (90 Forbes Av.), San Rafael 789.
HARRISON, Mr. WILLIAM GREER, Carmel-by-the-Sea, Monterey, Cal.
HARRISON, Dr. and Mrs. W. H., 548 Seventh Av. (Pacific 490).
HARRON, Mrs. JOHN O., 2997 Vallejo. (Fillmore 534).
——— Mr. TRACY HARRON, 2997 Vallejo. (Fillmore 534).
HARSHE, Mr. and Mrs. ROBERT B., (See Berkeley List), 927 Oxford. (Berkeley 3279).
——— Mr. WILLIAM READ HERSHE, 927 Oxford. (Berkeley 3279).
HART, Mrs. A. E., 222 Hyde. (Franklin 4732.)
HART, Mr. and Mrs. ALBERT L., 3779 Clay. (Pacific 3815).
HART, Dr. and Mrs. CHARLES E., 897 Clayton. (Park 3185.)
HART, Mr. and Mrs. EDWARD H., Ross, Marin Co., Cal. (San Rafael 6081).
HART, Mr. and Mrs. GEORGE E., 116 Clayton (Pacific 614).
HART, Mr. HARRY J., St. Francis Hotel.
HART, Dr. and Mrs. HENRY H., 1630 Hyde. (Franklin 826).
——— Miss PAULINE HART; Mr. EDWARD A. HART, 1630 Hyde. (Franklin 826).
HART, Mr. and Mrs. JEROME A., 2881 Jackson. (Fillmore 2474) & San Jose, Cal.
HART, Dr. and Mrs. MORTON E., St. Xavier Apts., 2335 Pacific Av. (Fillmore 1504).
HART, Mr. and Mrs. RALPH WARNER, 2325 Sacramento. (Fillmore 2557) and San Rafael,
——— Marin Co., Cal. (San Rafael 148).
HARTIGAN, Mr. JOHN D., University Club, Powell and California. (Sutter 900).
HARTWELL, Mr. and Mrs. WILLIAM H., 1128 Guerrero. (Mission 3728).
HARVEY, Mr. and Mrs. J. DOWNEY, St. Regis Apts., 1925 Gough. (Fillmore 1510).
HARVEY, Dr. and Mrs. WILLIAM A., 412 Central Av. (Fillmore 998).
HARVEY, Dr. and Mrs. WILLIAM P., 114 Frederick. (Market 2003).
HARWOOD, Mr. ALFRED J., Fairmont Hotel (Kearny 3900).
HASKELL, Mr. and Mrs. CHARLES L., 706 Ashbury. (Park 3916).
HASLETT, Mr. and Mrs. PERCY E., 3561 Clay. (West 766).
HASSETT, Mr. and Mrs. MARTIN CARROLL, 1725 Vallejo. (Franklin 1599).
HASSLER, Dr. and Mrs. WM. C., 540 Page. (Park 232.)
HASTINGS, Miss ELLA, 3945 Clay. (Pacific 1640).
HASTINGS, Mr. and Mrs. FRANK, San Mateo, Cal., or Salt Lake City, Utah.
HASTINGS, Mr. and Mrs. PHILIP, 1368 Fulton. (Fillmore 1180).
——— (Miss ETHEL HAWKER), 1368 Fulton. (Fillmore 1180).
HATCH, Dr. and Mrs. JAMES H., 341 Maple. (Pacific 1643).
HATCH, Mr. and Mrs. WALLACE, 2728 Filbert. (Fillmore 3797.)
——— Miss GERTRUDE HATCH; Miss HELEN L. HATCH; Miss ELIZABETH A.
HATHAWAY, Mr. and Mrs. WILLIAM LEE, St. Regis Apts., 1925 Gough (Fillmore 4605.)
——— Country Home at Pebble Beach, Monterey County, Cal.
——— Miss MARIE KRAIG HATHAWAY; Miss MABEL CLANCY HATHAWAY.
HATHORN, Mr. and Mrs. RALPH L., 2797 Clay. (West 3275).
HATTEROTH, Mr. and Mrs. WILLIAM, 2515 Octavia. (Fillmore 1483).
HATTEROTH, Dr. and Mrs. WILLIAM H. C., 1287 2nd Av. (Sunset 1081).
HAUB, Mr. and Mrs. CHARLES C., 1476 19th Av. (Sunset 1119).
HAUB, Mr. and Mrs. LOUIS, 170 Carl. (Park 6848).
HAUPT, Mr. OSCAR, Baldwin Hotel. (Sutter 1189.)
HAUPTMAN, Mr. SIDNEY M., Hotel Cecil. (Prospect 180).
HAUSMANN, Mr. and Mrs. SIEGFRIED, 3034 Jackson. (Fillmore 1627).

HAUSSLER, Mr. and Mrs. FRERERICK O., 734 10th Av. (Pacific 1313).
——— Mr. WALTER and DANA HAUSSLER, members U. S. Vol. Life Saving Corps.
HAVEMEYER, Mrs. ROSA R., Peninsula Hotel, San Mateo, Cal. (San Mateo 712).
——— Miss ETHEL HAVEMEYER; Miss VERA HAVEMEYER;
HAVEN, Mr. and Mrs. CHARLES D., Jr., Berkeley, Cal. (2811 Channing Way), Berkeley
——— 6139.
HAVEN, Mr. and Mrs. THOMAS E., 2400 Vallejo. (Fillmore 3405).
——— Mr. HAROLD E. HAVEN; Mr. KENT A. HAVEN; 2400 Vallejo. (Fillmore 3405).
HAVENS, Mr. and Mrs. FRANK C., Piedmont, Cal. (Wildwood & Highland Av.), Pied-
——— mont 4001.
HAVILAND, Mrs. HANNAH N., 1909 Van Ness Av. (Franklin 575).
HAWKINS, Mr. and Mrs. CHARLES ALBERT, "La Barranca," 2850 19th Av. (Sunset 367).
HAWKS, Mr. HENRY D., 1442 Filbert. (Franklin 3580).
HAWLEY, Mr. and Mrs. ROYAL D., Hotel Cecil. (Prospect 180).
HAYBURN, Mr. and Mrs. JAMES C., 265 10th Av. (Pacific 903).
HAYNE, Mr. and Mrs. DUNCAN, San Mateo, Cal.
HAYNE, Mr. and Mrs. ROBERT Y., Burlingame, Cal. (San Mateo 888). Occidental Av.
HAYNE, Mr. and Mrs. ROBIN, Burlingame, Cal., and Santa Barbara, Cal.
HAYNE, Mr. and Mrs. W. ALSTON, 2816 Greenwich. (West 8689).
HAYS, Mr. and Mrs. JOHN COFFEE, Visalia, Cal., and Fairmont Hotel, S. F. (Visalia 564).
HAYS, Mr. and Mrs. JOHN C., Jr., Hammond, Cal.
HAYS, Mr. and Mrs. THOMAS ABRAM, 1736 Gough. (Prospect 1750.)
HEACOCK, Dr. and Mrs. FRANK T., 1420 9th Av. (Sunset 2487).
HEALD, Mr. and Mrs. EDWARD P. (See Oakland List), 2630 Telegraph Av. (Oakland 2131).
HEALEY, Mr. and Mrs. MICHAEL J., 3353 Jackson. (Fillmore 3264).
HEALEY, Mr. and Mrs. WILLIAM, 1310 McAllister. (Fillmore 3947.)
——— Miss ALICE M. HEALEY; Mr. W. W. HEALEY; 1310 McAllister. (Fillmore 3947.)
HEALY, Mr. and Mrs. FRANK W., Mizpah Apts., 1105 Bush. (Prospect 2324).
HEARST, Mrs. PHOEBE A., "Hacienda del Pozo del Verona," Pleasanton, Cal.
——— (Pleasanton Farmer's 63) or Fairmont Hotel, S. F. (Kearny 3900.)
——— Member of Century Club.
HEARST, Mr. and Mrs. WILLIAM R., New York City.
HEATH, Miss HELEN COLBURN, 2505 Clay. (West 4890).
——— Miss HELEN C. HEATH, member Pacific Musical Club, San Francisco Browning
——— Society, Channing Auxilliary and San Francisco Music Teachers' Association.
HEATHCOTE, Mr. and Mrs. BRUCE. (See Berkeley List), 2934 Avalon Av. (Berkeley
——— 972).
HEATON, Mr. and Mrs. SENIOR, 1459 Willard. (Market 5372.)
——— Mr. LANCELOT ASTON; Mr. SENIOR HEATON, Jr., 1459 Willard.
HEBBARD, Judge and Mrs. J. C. B., 3124 Washington. (West 6712).
——— (Mrs. MARY HAYES NORRIS), 3124 Washington. (West 6712).
HECHT, Mr. BERT R., St. Francis Hotel. (Douglas 1000).
HECHT, Mr. and Mrs. ELIAS M., 2518 Fillmore. (Fillmore 1748).
HECHT, Mrs. HELEN, Bellevue Hotel. (Franklin 3636).
HECHT, Mr. and Mrs. JOEL K., 2389 Washington. (Fillmore 1515).
HECHTMAN, Mr. ALBERT J., Bohemian Club.
HEDGER, Mr. HENRY A., 1608 Golden Gate Av. (Fillmore 1670).
HEGER, Mr. and Mrs. D. C., 2428 Jackson, near Fillmore. (Fillmore 892).
HEGER, Mr. and Mrs. SIDNEY R., 389 10th Av. (Pacific 4660).
HEGGERTY, Mr. and Mrs. CHARLES J., 2319 Scott. (West 822). 2d Thursday.
HEILBRONNER, Mr. and Mrs. AUGUST, Granada Hotel. (Prospect 76).
HEINE, Mr. and Mrs. GUSTAVE O., Sunol, Alameda County, Cal. (Sunol Black 45.)
——— Miss RUTH HEINE, Sunol, Alameda County, Cal. (Sunol Black 45.)
HEINICKE, Mr. and Mrs. WILLIAM F., 1324 Cole. (Market 9026).
HELLER, Mr. and Mrs. E. C., 237 8th Av. (Pacific 3116).
HELLER, Mrs. E. M., Fairmont Hotel. (Kearny 3679).
HELLER, Mr. and Mrs. E. S., 2020 Jackson. (West 1071.)
HELLER, Mr. and Mrs. MOSES, "Oakleigh," Menlo Park, Cal. (Palo Alto 303).
——— Mr. WALTER B. HELLER, "Oakleigh," Menlo Park, Cal. (Palo Alto 303).
HELLER, Mr. SIG. M., St. Francis Hotel. (Douglas 1000).
HELLER, Mr. and Mrs. SAMUEL W., Fairmont Hotel. (Kearny 3138).
HELLMAN, Mr. ISAIAS W., 2020 Jackson. (West 1071).
HELLMAN, Mr. and Mrs. I. W., Jr., 2906 Broadway. (Fillmore 713.)
HELLMANN, Mr. ANTHONY C., Wellesley Park, Redwood City. (Redwood 136).
HELLMANN, Mr. and Mrs. GEORGE H., 2612 California. (Fillmore 838).
——— Miss MARY HELLMANN, Miss ROBERTA HELLMANN, Mr. STUART
HELLMANN, Mr. and Mrs. HORACE G., 2412 Gough. (Franklin 1139.)
HELLWIG, Mr. and Mrs. CHARLES A., 45 Stockton. (Douglas 5719).
——— Miss CLARICE PEARL HELLWIG, 45 Stockton. (Douglas 5719) .
HENDERSON, Mr. and Mrs. CHARLES B., 2780 Broadway. (Fillmore 250).
HENDERSON, Mrs. DAVID, Richelieu Hotel. (Prospect 1060).
——— Miss SARITA HENDERSON, Richelieu Hotel. (Prospect 1060).
HENDERSON, Mr. and Mrs. FREDERICK B., (See Berkeley List), 2733 Benvenue.
HENDERSON, Mr. and Mrs. JOHN, 2535 Sutter. (West 6071).
HENDERSON, Dr. and Mrs. JOSEPH J., San Rafael, Marin County, Cal.
HENDERSON, Miss L. R., Mr. J. M. HENDERSON, 760 Ashbury. (Park 6234).
——— (Mr. and Mrs. THOMAS E. FLYNN), 760 Ashbury. (Park 6234).
HENDERSON, Mr. and Mrs. ROBERT B., 3513 Jackson. (Fillmore 2031).
HENDERSON, Mr. and Mrs. ROBERT H., 1950 Washington. (Franklin 1975).
HENDERSON, Mr. and Mrs. THOMAS L., 2025 Hayes. (Pacific 4158).
HENDLER, Mr. LOUIS, 1257 McAllister. (Garfield 7830).
HENDRICKS, Mr. SCOTT, 136 Locust. (Fillmore 200).
HENDRICKS, Mr. and Mrs. WILLIAM H., 1643 Lincoln Way. (Sunset 800).
HENEY, Mr. and Mrs. FRANCIS J., 663 Fell. (Park 2528).
HENLEY, Mrs. BARCLAY, 2131 Green. (Fillmore 640).
——— Miss GWINETTE HENLEY, 2131 Green. (Fillmore 640).
HENLEY, Mr. and Mrs. BARCLAY Jr., 2736 Pierce. (Fillmore 777).
HENRY, Mr. and Mrs. JAMES E., 1276 Fulton (West 2489).
HENRY, Mr. and Mrs. ROBERT, 3855 17th. (Market 884).
HENSHAW, Judge and Mrs. FREDERICK W., 1315 Taylor. (Prospect 1482) and Redwood
——— City, Cal. (Redwood Main 9).
——— (Miss ELENA TAY), 1315 Taylor. (Prospect 1482) and Redwood City, Cal.

HENSHAW, Mr. and Mrs. TYLER, Oakland, Cal. (Oakland 8700.)
HERBST, Mr. and Mrs. ADOLPH, 2813 Buchanan. (West 3554).
HERMS, Dr. and Mrs. F. WILLIAM, 128 Noe.
HERNDON, Mrs. NEWTON B., 132 Commonwealth Av. (Pacific 2841).
HERR, Mr. and Mrs. G. FRED., Stanford Court Apts. (Kearny 3226).
HERRICK, Dr. and Mrs. LEROY F., Oakland, Cal. (1507 Harrison) Oakland 1763.
HERRICK, Mr. and Mrs. LESTER, Keystone Apts., 1369 Hyde. (Franklin 6374).
HERRIN, Mr. WILLIAM F., 2580 Broadway, near Scott. (West 742).
——— Miss KATHERINE HERRIN; Miss ALICE HERRIN; Mr. WM. V. HERRIN;
——— Mr. WM. F. HERRIN, member of Bohemian Club, Pacific Union Club, University
——— Club, Olympic Club and San Francisco Golf & Country Club.
HERRINGTON, Dr. and Mrs. HOWARD, 1529 Sutter. (West 28).
HERMANN, Mr. and Mrs. JOSEPH B., 173 7th Av., (Pacific 3010.)
HERMANN, Mr. and Mrs. SAMUEL, 148 18th Av. (Pacific 4775).
HERR, Mr. and Mrs. G. FRED, Stanford Court Apts. (Kearny 3226).
HERRMANN, Mr. and Mrs. GEORGE, 2214 Vallejo. (Fillmore 1263).
——— Mr. BLISS HERRMANN, Mr. GERALD HERRMANN, 2214 Vallejo. (Fill. 1263).
HERRMANN, Mr. and Mrs. WILLIAM, 2738 Pierce. (Fillmore 3178).
——— Miss ERNA HERRMANN, 2738 Pierce. (Fillmore 3178).
HERRSCHER, Mr. and Mrs. JOSEPH, Stanford Court Apts., Cal & Powell. (Garfield 7464).
——— Miss EMMA HERRSCHER; Mr. EDGAR HERRSCHER; Stanford Court Apts.,
HERTZ, Mr. and Mrs. HUGO, 3445 Clay. (Fillmore 67).
HERTZ, Mr. and Mrs. LOUIS, 1528 Sutter. (Fillmore 1358).
HERZOG, Dr. and Mrs. GEORGE KRAMER, 146 20th Av. (Pacific 5134).
HERZOG, Mr. and Mrs. SIDNEY G., 3165 Washington. (West 9501).
HERZSTEIN, Dr. MORRIS, 805 Sutter. (Franklin 75).
HESS, Mrs. FREDERICK, 851 California. (Kearny 3536.)
——— Mr. FREDERICK HESS, Jr., 851 California. (Kearny 3536.)
HESS, Mrs. FRANCES HARDIN, San Mateo, Cal. (P. O. Box 148). 5th Av.
HESS, Dr. H. A., 1271 4th Av., Sunset District. (Sunset 629).
HESS, Mr. and Mrs. WILLIAM T., 2275 California. (Fillmore 2410).
HEUER, Colonel WILLIAM H., 1235 5th Av. (Sunset 413).
HEWITT, Mr. and Mrs. DIXWELL, 2525 Broadway. (Fillmore 320).
HEYER, Mr. and Mrs. CHARLES W., 823 Shrader. (Park 3288).
——— Mr. CHARLES W. HEYER, Jr., 823 Shrader. (Park 3288).
HEYER, Mr. WILLIAM C., 1869 Page.
HEYMAN, Sir HENRY, 434 Spruce. (Fillmore 1131).
HEYNEMAN, Mr. and Mrs. HERMAN, 2106 Pacific Av. (Fillmore 1003).
HEYNEMANN, Mr. and Mrs. ALEXANDER, 2518 Buchanan, near Jackson. (Fillmore 68).
——— Miss ROSALIE GIBBS HEYNEMANN; Mr. LLOYD GIBBS HEYNEMANN,
HEYNEMANN, Mr. and Mrs. LIONEL, 2721 Clay. (Fillmore 1493).
HICKMAN, Mr. and Mrs. N. H., 1848 Franklin. (Franklin 6121).
HIESTAND, Mr. ROBERT R., 1373 Clay. (Prospect 3650).
HIGGINS, Mr. and Mrs. CHARLES C., 2525 Filbert. (Fillmore 4105) and Wawona, Cal.
——— Miss PATRICIA HIGGINS; Mr. CHARLES HIGGINS, Jr., 2525 Filbert
HIGGINS, Mr. and Mrs. MARVIN R., El Drisco Apts., 2901 Pacific Av. (Fillmore 2023).
HILES, Mr. CHARLES O., 717 Market. (Garfield 554).
HILL, Mr. FENTRESS, Pacific-Union Club. (Prospect 33).
HILL, Dr. HAROLD P., 2336 Steiner. (West 967).
HILL, Mr. and Mrs. HARRY, 3560 Washington. (Fillmore 4307).
HILL, Mrs. HORACE L., Los Gatos, Cal. (Los Gatos 24-R-3) and New York City, N. Y.
HILL, Mr. and Mrs. HORACE L., Jr., Los Altos, Cal. (Los Altos 34, R. 3).
HILL, Mr. and Mrs. JOSEPH E., 2721 Pierce. (West 2044.)
HILL, Dr. and Mrs. THOMAS L., Warrington Apts., 775 Post. (Franklin 6340).
HILLIS, Mr. and Mrs. CHARLES C., Berkeley, Cal. (2833 Ashby), Berkeley 3830.
HILLS, Mr. and Mrs. AUSTIN H., Oakland, Cal. (1047 Bella Vista Av.), Merritt 603.
HILLS, Mr. and Mrs. REUBEN W., 2201 Broderick. (Fillmore 192).
HILLMAN, Mr. and Mrs. JOHN R., Belmont, San Mateo Co., Cal. (Belmont Main 111).
——— Mr. JOHN E. HILLMAN, Belmont, San Mateo Co., Cal. (Belmont Main 111).
HILMER, Mr. and Mrs. FRED L., 2 Euclid Av. (Pacific 15).
HILP, Mr. and Mrs. HENRY, 1350 Sutter. (Prospect 1065).
——— Mr. HARRY H. HILP, 1350 Sutter. (Prospect 1065).
HINCKS, Mr. and Mrs. PERCY THURSTON, 1000 Chestnut. (Franklin 448).
——— (Miss MABEL L. PIERCE), 1000 Chestnut, Cor. Hyde. (Franklin 448).
——— (Miss FRANC PIERCE), 1000 Chestnut, Cor. Hyde. (Franklin 448).
HIND, Mr. and Mrs. GEORGE U., San Rafael, Marin Co., Cal. (San Rafael 5093).
HIND, Mr. and Mrs. WILLIAM G. (See Berkeley List), 2302 Dwight Way.
——— Miss NELLIE HIND, 2302 Dwight Way. (Berkeley 2344.)
——— Mr. and Mrs. A. E. HIND; Mr. and Mrs. M. HIND; 2302 Dwight Way, Berkeley.
HINDES, Mr. and Mrs. STETSON G., 2519 Broadway. (West 3606).
——— Mrs. G. W. HINDES, 2519 Broadway. (West 3606).
HINES, Mr. and Mrs. JAMES S., Hotel Reich, 860 Sutter. (Prospect 1522).
HINKEL, Mr. and Mrs. GEORGE W., 2832 Broderick. (Fillmore 918).
HINMAN, Mrs. FANNIE, 239 Geary. (Kearny 1051.)
HIRSCH, Mr. and Mrs. ALPHONSE, 2686 Union, cor. Broderick. (Fillmore 524).
——— Mr. ALPHONSE HIRSCH, Jr., 2686 Union, cor. Broderick. (Fillmore 524).
HIRSCHFELDER, Dr. and Mrs. JOSEPH O., 1392 Geary. (West 757.)
HIRSCHKOWITZ, Dr. L., 3616 Sacramento. (West 6487).
HIRSCHLER, Mr. and Mrs. DAVID, 2705 California. (West 876).
HIRSCHMAN, Mr. and Mrs. ADOLPH, 2505 Broadway. (West 4486).
——— Mr. SIDNEY HIRSCHMAN, 2505 Broadway. (West 4486).
HIRSCHMAN, Mr. and Mrs. MARION A., 2360 Washington. (West 754).
HITCHCOCK, Mr. and Mrs. WILLIAM GREER, "El Cerito," San Mateo, Cal. (Burlingame
——— 61).
——— Mr. FRANK G. HITCHCOCK, "El Cerito," San Mateo, Cal. (Burlingame 61).
HJUL, Mr. and Mrs. H. H., 1348 Hyde. (Franklin 2956).
——— (Miss F. HYLAND), 1348 Hyde. (Franklin 2956).
HOADLEY, Mr. and Mrs. GEORGE O., 2 Sea Cliff. (Pacific 1885).
HOAG, Mr. and Mrs. CHARLES CUSHING, Piedmont, Cal. (Pacific Av. & Hagar) P'dm't 3312
HOAG, Mr. and Mrs. EDWARD LORING, Burlingame, Cal. (Ralston & Sharon), Burlin-
——— game 931.

HOAG, Mr. and Mrs. EDW. HAMMOND, Mazatlan, Mex., or 2422 Buchanan. (Fillmore 2062).
HOAG, Mr. JED JASPER, 2422 Buchanan, (Fillmore 2062), or 340 Sansome, (Douglas 1229).
——— Member San Francisco Press Club. (Sutter 5700).
HOBART, Mr. and Mrs. LEWIS P., San Mateo, Cal. (124 Santa Inez Av.) San Mateo 126.
HOBART, Mr. and Mrs. WALTER SCOTT, San Mateo, Cal. (San Mateo 201).
HOBSON, Mr. C. B., (See Berkeley List), 2732 Regent. (Berkeley 4726).
——— Miss BERNICE HOBSON, Berkeley, Cal. (2732 Regent, Berkeley 4726).
HOCKENBEAMER, Mr. and Mrs. A. F., (See Berkeley List), 1320 Arch. (Berkeley 3640).
——— Mr. EMBREE HOCKENBEAMER; Mr. ERNEST HOCKENBEAMER, Berkeley.
HOCKWALD, Mr. and Mrs. ABRAHAM, 2457 Buchanan. (West 1066).
——— Miss MAY HOCKWALD; Miss ELSIE HOCKWALD, 2457 Buchanan. (West 1066).
HODGEN, Dr. and Mrs. JOSEPH D., 3838 Clay. (Pacific 1922).
——— Miss OLIVIA HODGEN; Miss MARGARET HODGEN; 3838 Clay. (Pacific 1922).
HODGHEAD, Dr. and Mrs. DAVID A., 3435 Sacramento. (Fillmore 28).
——— Miss LILLIAN HODGHEAD, 3435 Sacramento. (Fillmore 28).
HOEFLER, Mr. and Mrs. LUDWIG M., 130 Haight. (Park 16.)
HOELSCHER, Mrs. ELSIE, 1900 Vallejo. (Fillmore 3946).
HOELSCHER, Mr. ARTHUR G., 1900 Vallejo. (Fillmore 3946).
HOELSCHER, Mr. VICTOR F., 1900 Vallejo. (Fillmore 3946).
HOELSCHER, Mr. and Mrs. WILLIAM, 2425 Green. (Fillmore 1360).
HOEY, Miss ALICE, Athenian Apts., 948 Post (Franklin 7421.)
HOEY, Mr. and Mrs. JOHN, 1315 Divisadero. (West 6040).
——— Miss EUGENIA M. HOEY, 1315 Divisadero. (West 6040).
HOFFMAN, Dr. and Mrs. LAWRENCE H., St. Xavier Apts., 2335 Pacific Av. (West 462).
HOFFMAN, Mr. and Mrs. OSCAR, 3300 Clay. (West 8985).
——— Mr. OSCAR HOFFMAN, member Argonaut, Concordia & S. F. Commercial Clubs
HOFFMAN, Mr. SOUTHARD, Jr., 2393 Filbert. (Fillmore 4618).
HOFMANN, Mr. and Mrs. WILLIAM, Corte Madera, Marin Co., Cal.
——— Mr. WALTER HOFMANN, Mr. JACK HOFMANN, Corte Madera, Cal.
HOGG, Mr. JAMES, Clift Hotel, Geary and Taylor. (Douglas 4700).
——— Miss MABEL HOGG; Mr. WILLIAM J. HOGG, Clift Hotel. (Douglas 4700).
HOHFELD, Mrs. ROSA, 2500 Broadway. (West 484) and Alameda, Cal.
HOHFELD, Mr. EDWARD, 2500 Broadway. (West 484) and Alameda, Cal.
HOLBROOK, Mr. and Mrs. CHARLES H., Jr., 2664 Filbert. (West 2065). 1st & Last Friday.
HOLBROOK, Mr. CHARLES, 1901 Van Ness Av. (Franklin 1382) & Menlo Park, Cal.
HOLBROOK, Dr. and Mrs. GEORGE S., 2619 Laguna. (Fillmore 1727).
HOLBROOK, Mr. and Mrs. HARRY M., 2520 Pacific Av. (Fillmore 1388).
HOLCOMBE, Mr. and Mrs. ROYAL A., Belvedere, Marin Co., Cal. (Belvedere Main 11-J).
HOLDEN, Mr. and Mrs. ST. GEORGE, 2567 Filbert. (Fillmore 1077).
HOLLADAY, Mr. and Mrs. EDMUND BURKE, Cor. Clay & Octavia. (Fillmore 586).
——— Miss HELEN HUNTINGTON HOLLADAY; Mr. COLLIS HUNTINGTON HOLLA-
——— DAY.
HOLLADAY, Mr. and Mrs. SAMUEL W., N. E. cor. Clay and Octavia. (Fillmore 586).
HOLLUB, Mr. and Mrs. SAMUEL S., 2580 Vallejo. Fillmore 3219).
HOLM, Mr. and Mrs. THOMAS N., 2712 Pacific Av. (Fillmore 2139).
——— Miss HAZEL HOLM; Mr. DION R. HOLM, 2712 Pacific Av. (Fillmore 2139).
HOLMAN, Mr. and Mrs. ALFRED, 3531 Clay. (Fillmore 3226).
——— Miss HELEN HOLMAN, 3531 Clay. (Fillmore 3226).
HOLMAN, Mr. and Mrs. ARTHUR S., 34 W. Clay Park. (Pacific 3005).
HOLMES, Mr. and Mrs. C. EDWARD, Belvedere, Marin Co., Cal. (Belvedere Main 13-J).
HOLMES, Mr. and Mrs. HENRY E., 209 Castro. (Market 2224).
HOLMES, Mr. and Mrs. HOWARD C., 2615 Buchanan. (Fillmore 4295).
HOLMES, Mr. and Mrs. W. NORVAL, 2642 Green. (West 7047).
HOLT, Mr. and Mrs. B. GRIGGS, Fairmont Hotel and Burlingame Country Club.
——— Mr. B. GRIGGS HOLT, member Burlingame Country and San Mateo Polo Clubs.
HOLT, Mr. and Mrs. C. PARKER, 2600 Vallejo. (Fillmore 1463).
HOLT, Mr. and Mrs. EDWARD J., Alameda, Cal. (1007 Morton) Alameda 270.
——— Miss RUTH; Miss HAZEL; Alameda, Cal. (1007 Morton) Alameda 270.
HOLT, Mrs. MARSHALL K., "Holtwold," Marinita Park, San Rafael, Cal. (San Rafael 779).
HOLTON, Mr. and Mrs. LUTHER J., 15 25th Av. (Pacific 501).
HOOD, Mrs. ALICE MAU, 2924 Van Ness Av. (Franklin 2184.)
——— Mr. ALBERT BURNETT HOOD, 2924 Van Ness Av. (Franklin 2184.)
——— (Miss JULIA M. MAU; Mr. ARTHUR H. C. MAU), 2924 Van Ness Av. (Fkl. 2184.)
HOOD, Mr. WILLIAM, office Flood Bldg. Member of Pacific-Union Club, Bohemian Club,
——— and Olypmic Club of San Francisco; Jonathan and California Clubs, Los Angeles.
HOOD, Miss JESSIE, 1360 Jones. (Franklin 1511).
HOOKE, Mr. and Mrs. GEORGE H., 2355 Pacific Av. (West 2033).
HOOKER, Mr. and Mrs. C. OSGOOD, Hillsborough, San Mateo Co., Cal.
——— Mr. C. OSGOOD HOOKER, Jr., Hillsborough, San Mateo Co., Cal.
HOOKER, Miss JENNIE, St. Regis Apts., 1925 Gough. (Fillmore 1156).
HOOKER, Mrs. KATHERINE P., 3249 Pacific Av. (Fillmore 4833).
——— Dr. MARION HOOKER, 3249 Pacific Av. (Fillmore 4833).
HOOKER, Mr. and Mrs. ROBERT G., Hillsborough, Cal. (San Mateo 161).
HOOPER, Mr. and Mrs. EDWARD J., San Anselmo, Marin Co., Cal. (San Anselmo 386-W).
HOOPER, Mrs. GEORGE WILLIAM, 1300 Jones. (Franklin 3942).
HOOPER, Mr. JOHN A., 2201 Laguna, (Fillmore 1700) & Woodside, San Mateo Co., Cal.
HOOPER, Mr. FRANK PERRY, 2201 Laguna. (Fillmore 1700) & Woodside, Cal.
HOOPER, Mr. and Mrs. ARTHUR W., 2469 Pacific Av. (Fillmore 3038) & Woodside.
HOOPER, Mr. and Mrs. ELISHA H. (See Oakland list), 425 41st. (Piedmont 6842).
HOOPER, Mr. and Mrs. JOSEPH G., 1812 Gough (Franklin 3053) and San Rafael, Cal.
——— Miss MARY HELENE HOOPER, Mr. JOSEPH G. HOOPER, Jr., 1812 Gough.
HOPKINS, Mr. and Mrs. C. C., 1680 Clay. (Franklin 963).
HOPKINS, Dr. EDWARD K., Hotel Granada, 1000 Sutter. (Franklin 422).
HOPKINS, Mr. and Mrs. EDWARD W., 2099 California. (West 687) and Menlo Park, Cal.
——— (Palo Alto 131).
HOPKINS, Mrs. ELLEN, 2210 Broderick. (Fillmore 1917).
——— Miss KATHRYN HOPKINS, 2210 Broderick. (Fillmore 1917).
HOPKINS, Mr. and Mrs. SAMUEL, 2960 Scott. (Fillmore 540).
HOPKINS, Mr. and Mrs. TIMOTHY, Stanford Court Apts. (Douglas 2861).
——— and Menlo Park, Cal. (Palo Alto 133).
——— Miss LYDIA HOPKINS, Stanford Court Apts. (Douglas 2861) and Menlo Park, Cal.

PERLIS
LADIES' TAILOR

QUALITY—RELIABILITY

PERLIS

1214 SUTTER STREET

Tel. Franklin 4914 **SAN FRANCISCO**

RIDING AND DR

(A Block from Golden Gate Park)

A Ride Through the Park or Along the Beach
You'd Enjoy It

A TAN-BARK RIDING RING 90x120 FEET

Competent Instructors in Riding and Driving
ALWAYS IN ATTENDANCE

701 SEVEVTH AVENUE
SAN FRANCISCO

Summer Branches: San Mateo, San Rafael, Menlo Park, Santa Cruz

IVING SCHOOL

(Telephones Pacific 1655-1654)

Visit the Exposition on Horse Back

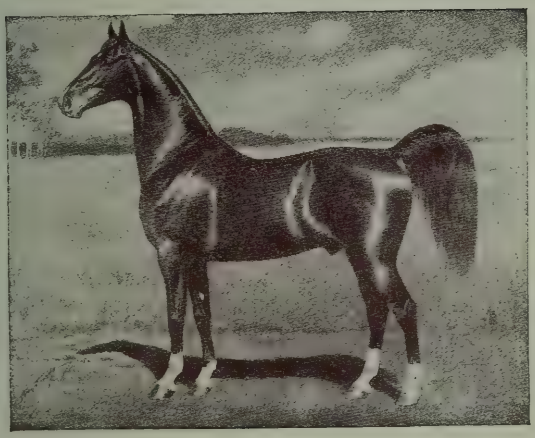

GENTLE SADDLE HORSES FOR HIRE

Kentucky and California Bred Saddle Horses For Sale

JAMES J. GETHIN - - - - *Manager*

The Venetian Art Shop

MISS J. GADA MISS A. MOELLER

IMPORTERS OF REAL

LACES AND EMBROIDERY

STAMPING and DESIGNING

INFANT'S WEAR

NECKWEAR A SPECIALTY.

279 POST STREET
SAN FRANCISCO
PHONE GARFIELD 557

HORN, Mrs. HELEN, New Colonial Hotel. (Sutter 3560).
HORN, Dr. HENRY, Olympic Club, 520 Post. (Prospect 4400).
HORNICK, Mr. and Mrs. CHARLES W., 38 20th Av. (Pacific 2870.)
HORNICK, Mr. and Mrs. FREDERICK B., 38 20th Av. (Pacific 2870.)
HORSBURGH, Mr. and Mrs. DAVID W., 2855 Scott. (West 7691).
HORSBURGH, Mr. and Mrs. JAMES, Jr., 2900 Divisadero. (Fillmore 2290).
HORST, Mr. and Mrs. E. CLEMENS, 31 Presidio Terrace (Pacific 3138).
——— Miss HELEN HORST, Miss HAZEL HORST, 31 Presidio Terrace. (Pacific 3138).
HOTALING, Mrs. LAVINA J., 1900 Franklin. (Franklin 3217).
——— Mr. FREDERICK C.; 1900 Franklin. (Franklin 3217).
HOTALING, Mrs. A. P., Jr., 1904 Franklin. (Franklin 1389).
——— Mr. GEORGE H. HOTALING, 1904 Franklin.
HOTALING, Mr. RICHARD M., San Rafael, Cal. (San Rafael 6741).
HOTCHKISS, Mr. and Mrs. WILLIAM J., Berkeley, Cal. (2985 Claremont), Berkeley 450.
HOUGH, Mr. and Mrs. R. J., Oakland, Cal. (5845 Lawton Av.), Piedmont 5493.
HOUGH, Mr. and Mrs. WILLIAM E., 3035 Clay. (Fillmore 1282).
HOUGHTON, Mr. and Mrs. EDWARD T., Berkeley, Cal. (2633 Benvenue), Berkeley 2365.
HOUGHTON, Miss MINNIE BERTRAM, 2018 Franklin. (Franklin 102).
HOUGHTON, Judge and Mrs. ROSCOE E., Bellevue Hotel. (Franklin 3636).
HOUPT, Mr. and Mrs. FRANK L., 1125 Cole. (Park 1622).
HOUSE, Mr. C. H., Colonial Hotel. (Kearny 4754).
HOUSTON, Dr. and Mrs. ALBERT J., Palo Alto, Cal. (Palo Alto 765). 345 Coleridge.
HOVEY, Mr. and Mrs. CHARLES E., Alameda, Cal. (1831 San Jose Av.) Alameda 956.
——— Miss MARION N.; Mr. C. E. Jr.; Mr. W. H., Alameda, Cal. (Alameda 956).
HOVEY, Mr. and Mrs. CHESTER L., 2002 Broadway. (Fillmore 1994).
HOVEY, Mr. and Mrs. WM. T., 2715 Sacramento. (West 2662.)
HOWARD, Dr. EDWARD S., 2161 Sutter. (West 2051).
HOWARD, Mrs. EDWARD W., San Mateo, Cal. (San Mateo 345).
HOWARD, Mrs. EMMA SHAFTER, Hillcrest Apts., 1200 California. (Franklin 3240).
HOWARD, Mr. and Mrs. GEORGE H., "Howard House," Hillsborough, San Mateo Co., Cal.
——— Mr. GEORGE H. HOWARD 3d; Mr. H. S. POETT HOWARD, "Howard House,"
——— Hillsborough, Cal. (San Mateo 514).
HOWARD, Mr. and Mrs. HORACE P., 3441 Washington. (Fillmore 676).
HOWARD, Mr. and Mrs. HORACE Z., 3739 Clay. (Pacific 2582).
——— Miss EMMA G. HOWARD; Miss MABEL CONSUELLO HOWARD.
HOWARD, Mr. and Mrs. JOHN GALEN. (See Berkeley List), S. E. Cor. Rose & Le Roy
——— Av. (Berkeley 72).
HOWARD, Dr. and Mrs. JOSEPH L., Hotel Stewart, 353 Geary. (Douglas 500).
HOWARD, Mr. and Mrs. J. H. P., Hillsborough, Cal.
HOWARD, Mrs. JOHN L., Oakland, Cal. (87 Vernon), Oakland 4722.
HOWARD, Mr. and Mrs. L. B. (See Palo Alto), 333 Waverly. (Palo Alto 520-L).
——— Miss ORAH M. HOWARD; Miss GENEVIEVE HOWARD; 333 Waverly, Palo Alto,
HOWE, Dr. LOUIS P., Clift Hotel, or Olympic Club. (Prospect 4400).
HOWELL, Dr. and Mrs. EDGAR H., 2934 Jackson. (Fillmore 3401).
HOWELL, Mr. and Mrs. JOHN GILSON, (See Berkeley List), 2033 Berryman. (Bkly. 6087.)
——— Mr. JOHN G. HOWELL, Member University of California Club, San Francisco.
——— and Hillside Club, Berkeley, Cal.
HOWELL, Mr. and Mrs. JOHN R., 334 Clement. (Pacific 96).
——— Miss CLARA; Mr. RAYMOND; 334 Clement. (Pacific 96).
HOWELL, Mr. and Mrs. JOHN S., 2934 Jackson. (Fillmore 3401).
——— Miss ELSIE HOWELL; Dr. EDGAR H. HOWELL, 2934 Jackson. (Fillmore 3401).
HOWELL, Mrs. JOSIAH ROWLAND, 1270 California. (Franklin 6281).
HOWIE, Miss LILLIAN, 112 Chattanooga.
HOYLE, Mr. and Mrs. JOHN E., Hotel Terminal. (Sutter 3100).
——— Mr. JOHN E. HOYLE, Member Union League Club and Islam Temple.
HOYLE, Mr. JAMES H., Hotel Terminal. (Sutter 3100). Member Islam Temple.
HOYT, Mr. and Mrs. JOHN W., 795 Pine. (Douglas 4252).
HUBBARD, Mr. and Mrs. WILLIAM P., 2725 Filbert. (West 5037).
——— Mr. W. P. HUBBARD, member Southern Club, San Francisco
——— Commercial Club and Iroquois Club.
HUBBELL, Mr. and Mrs. RUSSELL H., 127 21st Av. (Pacific 5470).
HUDDART, Mrs. E. J., 2123 Pierce. (Fillmore 1114).
HUDDART, Mr. FREDERICK TOWNSEND, 2123 Pierce. (Fillmore 1114).
HUDDLESTON, Mrs. H., 3660 Washington. (Fillmore 240).
HUETER, Mr. and Mrs. ERNEST L., Regina Apts., 960 Bush. (Prospect 1560).
HUFFMAN, Mrs. C. H., 2100 Broadway. (West 720).
——— Miss CAROLINE HUFFMAN, 2100 Broadway. (West 720).
HUGHES, Mr. and Mrs. GEORGE R., 2112 Pine. (Fillmore 1030).
——— Miss MAXINE HUGHES, 2112 Pine. (Fillmore 1030).
HUGHSON, Mr. and Mrs. W. L., 3844 Clay (Pacific 1921).
——— Miss HELEN HUGHSON, Mr. GEORGE HUGHSON, 3844 Clay. (Pacific 1921).
HUIE, Mr. EDWARD M.; Mr. GEORGE B.; 247 8th Av. (Pacific 2003).
HUIE, Mr. R. B., 247 8th Av. (Pacific 2003).
HUIE, Mr. and Mrs. W. H. T., 2670 Green (West 7364).
HULEN, Dr. and Mrs. VARD H., 2635 Broderick. (Fillmore 1177).
HULSE, Mr. DAVID A., Hillsborough, San Mateo Co., Cal. (San Mateo 506).
HUMBURG, Mr. and Mrs. AUGUST, 2442 Union. (Fillmore 1448).
HUME, Mrs. JAMES B., Berkeley, Cal. (3017 Wheeler), Berkeley 4543.
HUMPHREY, Mr. and Mrs. CHARLES F., 3569 Washington. (West 2753).
HUMPHREY, Mr. and Mrs. EDGAR C., Menlo Park, Cal. (Palo Alto 217).
——— Miss FRANCES HUMPHREY, Menlo Park, Cal. (Palo Alto 217).
HUMPHREY, Mr. and Mrs. JAMES, 1457 O'Farrell. (Fillmore 1458).
——— Misses HUMPHREY; Mr. WM. F. HUMPHREY; Mr. JOHN H. HUMPHREY;
HUMPHREYS, Mrs. WM. P. (Miss STINCEN) 976 Chestnut. (Franklin 2422).
HUMPHREYS, Mr. and Mrs. WILLIAM PENN, 29 West Clay Park. (Pacific 679).
——— Miss MATILDA MAY HUMPHREYS, 29 West Clay Park.
——— Mr. WILLIAM P. HUMPHREYS, Member Southern, Harvard and Olympic Clubs.
——— Mrs. WILLIAM P. HUMPHREYS, Member Century Club.
HUNGERFORD, Mr. EDWARD, 51 Broadway, New York City, N. Y.
HUNSAKER, Dr. and Mrs. HIRAM W., 70 Ceritos Av., Ingleside Terraces. (Sunset 2783).
HUNT, Mrs. EMMA L., 200 Laurel, cor. Washington. (Fillmore 4750).

HUNT, Mr. and Mrs. CHARLES F., 3516 Clay. (Fillmore 338).
HUNT, Mr. and Mrs. CHARLES PRESTON (See Oakland List) 767 55th, (Piedmont 4825.)
——— Miss LULU ZITA HUNT; Miss ELENOR MAUDE HUNT; Mr. CHAS. P., Jr.
HUNT, Mr. HARRY C., 200 Laurel. (Fillmore 4750). Member "Family" and Olympic Club.
HUNT, Judge and Mrs. JOHN J., 1703 Octavia. (West 6274).
HUNT, Mrs. RANDELL, 2621 Pacific Av. (West 549 or West 9511).
HUNTER, Lieut.-Col. and Mrs. A. M., Fort Winfield Scott. (Pacific 6000.)
HUNTER, Mr. and Mrs. ROBERT A., (See Oakland List), 368 60th. (Piedmont 2021).
HUNTINGTON, Mrs. MARY A., 32 Maple, NE cor. Jackson. (Pacific 3200)
——— Miss MARION PRENTICE HUNTINGTON, 32 Maple, cor. Jackson. (Pacific 3200).
HUNTINGTON, Mr. and Mrs. R. J., (See Berkeley List), 2447 Oregon. (Berkeley 7027.)
HUNTINGTON, Dr. and Mrs. THOS. W., 2629 Pacific Av. (West 833).
——— Mr. THOMAS W., Jr., 2629 Pacific Av. (West 833).
HUNTINGTON, Mr. WILLIAM H., 1920 Washington. (Franklin 3605).
HUNTSMAN, Mrs. GEORGE H.; Miss; 1760 Pacific Av. (Franklin 1616.)
HURD, Dr. LAURA B.; 1737 Larkin. (Franklin 402.)
HUSSEY, Mr. and Mrs. HORACE P., 2765 Steiner. (Fillmore 1543).
HUTCHINS, Mr. and Mrs. CLINTON J., (See Berkeley List), 2925 Ashby Av.
——— Miss DORIS MARIANNE HUTCHINS, 2925 Ashby Av. (Berkeley 2424).
HUTCHINSON, Mr. and Mrs. JAMES S., Berkeley, Cal. (1235 Bonita Av.), Berkeley 3516.
HUTCHINSON, Mr. EDWARD C., 16 Presidio Terrace (Pacific 1706).
HUTCHINSON, Mr. and Mrs. JOSEPH K., 51 Arguello Blvd. (Pacific 6095).
HYDE, Mr. and Mrs. ROTHWELL, 2845 Pierce. (Fillmore 89).
HYMAN, Mrs. HENRY W., St. Francis Hotel. (Kearny 468).
——— Mr. ROBERT H. HYMAN, St. Francis Hotel. (Kearny 468).
HYMAN, Mr. and Mrs. MORRIS, 2230 Sacramento. (West 416).
——— Miss HELEN HYMAN, 2230 Sacramento. (West 416).
HYMAN, Mr. RAYMOND T., 1235 Hyde (Franklin 9111.)
HYMAN, Mr. and Mrs. WILLIAM L., 2410 Steiner. (Fillmore 1559).
ILS, Mr. and Mrs. JOHN G., 2957 Buchanan. (West 4054).
——— Miss DOROTHY ILS, 2957 Buchanan. (West 4054).
IMMEL, Mr. and Mrs. CHARLES C., Hampton Court Apts. (Franklin 7984.)
IMMEL, Mr. and Mrs. FREDERICK C., Hampton Court Apts. (Franklin 7984).
INNES, Mr. and Mrs. GEORGE ALEXANDER, San Rafael, Cal. (San Rafael 133).
IRBY, Mr. and Mrs. JOHN S., Bella Vista Apts., 1001 Pine. (Franklin 5013).
IRISH, Colonel and Mrs. JOHN P., (See Oakland List), 1904 Adeline.
——— Mr. JOHN P. IRISH, Jr., 1904 Adeline, Oakland, Cal.
IRVINE, Mrs. MARGARET, Fairmont Hotel. (Kearny 3900).
IRVING, Mr. and Mrs. GEORGE H., Hotel Cecil. (Franklin 1869).
IRVING, Mr. and Mrs. SAMUEL C., Berkeley, Cal. (1322 Shattuck), Berkeley 988.
IRWIN, Mrs. WILLIAM G., 2180 Washington. (West 863).
ISAAC, Mr. and Mrs. CHARLES, 2455 Vallejo. (Fillmore 3599).
IVANCOVICH, Mr. and Mrs. BALDO, 3344 Washington. (Fillmore 2416).
IVANCOVICH, Mrs. CATHERINE, 3344 Washington. (Fillmore 2416).
IVANCOVICH, Mr. and Mrs. GEORGE J., 1162 Green. (Prospect 1374).
IVERS, Mrs. RICHARD, 2180 Washington, Cor. Laguna. (West 863).
——— (Mrs. WILLIAM G. IRWIN), 2180 Washington, Cor. Laguna. (West 863).
IVES, Mr. and Mrs. GEORGE I., 1200 Taylor. (Franklin 1934).
IVES, Miss LOUISE, (See Oakland List), 6428 Benvenue Av. (Piedmont 3183).
JACKLING, Mr. D. C., St. Francis Hotel. (Douglas 1000) and Salt Lake City.
JACKSON, Mr. and Mrs. BYRON, Berkeley, Cal. (2601 Parker), Berkeley 5284.
——— Mr. BYRON JACKSON, Jr., Berkeley, Cal. (2601 Parker), Berkeley 5284.
JACKSON, Mr. and Mrs. CHARLES F., 2750 Vallejo. (Fillmore 1805).
JACKSON, Mr. GEORGE H. T., Miss LOULLE Keystone Apts. (Franklin 782).
JACKSON, Mr. and Mrs. JAMES R., Burlingame, Cal., (Chapin Av.), Burlingame 358.
——— Miss ETHEL M. JACKSON; Miss GLADYS M. JACKSON; Burlingame, Cal.
JACKSON, Mr. and Mrs. STANLEY, Oakland, Cal. (2133 Webster), Oakland 7393.
JACKSON, Dr. and Mrs. WILLIAM J., 1511 Masonic Av. (Park 2806).
JACOBI, Mr. and Mrs. J. J., 2855 Pacific Av. (Fillmore 528).
——— Miss JANET JACOBI, 2855 Pacific Av. (Fillmore 528).
JACOBI, Mr. and Mrs. J. M., 3641 Jackson. (Pacific 2504).
JACOBS, Mr. and Mrs. ALFRED HENRY, 3576 California. (Fillmore 2042).
JACOBS, Mr. EDWARD L., Sussex Hotel or Wells Fargo Nevada National Bank.
JACOBS, Mr. HENRY A., 2835 Clay. (Fillmore 224).
JACOBS, Mr. ISIDOR, 2018 Webster, near Sacramento. (Fillmore 84).
——— Mr. JOHN L. JACOBS, 2018 Webster, near Sacramento. (Fillmore 84).
——— (Mrs. LUCIE JACOBS HILL), 2018 Webster, near Sacramento. (Fillmore 84).
——— Mr. ISIDOR JACOBS, member San Francisco Commercial Club.
JACOBS, Mr. and Mrs. FREDERIC W., 263 Arguello Blvd. (1st Av.). Pacific 1279.
JACOBS, Mrs. I. H., 2101 Pacific Av. (West 666).
——— Miss CARRIE JACOBS, 2101 Pacific Av. (West 666).
JACOBS, Dr. and Mrs. LOUIS CLIVE, 117 Palm Av. (Pacific 2735).
JACOBS, Mr. and Mrs. THEODORE H., 301 Lincoln Way, Sunset Dist. (Sunset 1924.)
JAMES, Mr. and Mrs. LEE L., Bellevue Hotel. (Franklin 3636).
——— Mr. LEE L. JAMES, Jr., Bellevue Hotel. (Franklin 3636).
JAMES, Miss LINDA A., 948 Post. (Franklin 9297).
JANES, Mr. and Mrs. LOUIS L., Alta Casa Apts., 897 California. (Kearny 3022).
JANES, Dr. and Mrs. THOMAS I., 1531 Sutter. (Fillmore 1465).
JANNOPOULOS, Mr. and Mrs. ALBERT, 260 10th Av. (Pacific 1959).
JANSEN, Mrs. FRED'K BROMLEY, 2217 Scott. (Fillmore 1897) and Rionido.
——— Miss MARION JANSEN; Mr. FREDERICK BROMLEY JANSEN, Jr., 2217 Scott
JARMAN, Mr. and Mrs. A. H., San Jose, Cal. (San Jose 484) or 625 Market, S. F.
JAYNES, Mr. and Mrs. FRANK, Clift Hotel. (Douglas 4700).
JEANETT, Miss IONA, 1537 Pine (Franklin 4793.)
JELLETT, Mrs. J. H.; Mr. MORGAN H. JELLETT; 2101B Webster. (West 9153).
JELLINEK, Dr. and Mrs. EMIL O., 2226 Washington. (Fillmore 304).
——— (Mrs. D. N. FRIESLEBEN), 2226 Washington. (Fillmore 304).
JENKINS, Mr. and Mrs. HARRY C., 2516 Octavia. (Franklin 1067).
JENKINS, Mr. and Mrs. JAMES, Mill Valley, Marin Co., Cal. (Mill Valley 9 W).
JENNINGS, Mrs. ANNIE, Menlo Park (Middlefield Road), Palo Alto 507.
JENNINGS, Mr. and Mrs. CHARLES B., 3204 Washington. (Fillmore 1243).
JESSUP, Mr. and Mrs. JOHN D., 174 Liberty. (Mission 4370).
——— Miss GERTRUDE JESSUP, 174 Liberty. (Mission 4370).

JOHN, Mr. FREDERICK ADAM, 2618 Bush (West 7665.)
JOHNS, Mr. and Mrs. JOHN, San Mateo, Cal. (San Mateo 851).
JOHNS, Mr. and Mrs. H. V. D., Stanford Court Apts., California & Powell. (Kearny 4948).
——— Miss LUCILLE JOHNS; Mr. H. V. D. JOHNS, Jr., Stanford Court Apts. (Kearny ——— 4948).
JOHNS, Dr. MADELINE E., Colonial Hotel. (Sutter 3560).
JOHNSON, Mr. and Mrs. ARTHUR W., 2830 Buchanan. (Fillmore 3409). 1st & 3rd Friday.
JOHNSON, Mr. and Mrs. AUGUSTUS S., 1905 Broadway. (Fillmore 2735).
JOHNSON, Mrs. CARRIE RIXFORD, 1813 Pierce (West 2952).
JOHNSON, Mr. and Mrs. CHARLES R., Stanford Court Apts., California & Powell. (Douglas ——— 2419).
JOHNSON, Mr. and Mrs. ELLSWORTH E., Burlingame, Cal. (San Mateo 430).
——— Mr. ELLSWORTH E. JOHNSON, member Rotary Club.
JOHNSON, Mr. and Mrs. E. V. D., 6 Presidio Terrace. (Pacific 2119).
JOHNSON, Mr. and Mrs. FRANK WILSON, 2725 Pacific Av. (West 640).
——— Mr. WHITNEY COULT JOHNSON, 2725 Pacific Av. (West 640).
——— (Mrs. THEODORE A. COULT), 2725 Pacific Av. (West 640).
JOHNSON, Miss HELEN V., 1899 California. (Prospect 1899).
JOHNSON, Gov. and Mrs. HIRAM W., 857 Green. (Franklin 1999.) and Sacramento, Cal.
——— Mr. ARCHIBALD JOHNSON, 857 Green. (Franklin 1999).
JOHNSON, Mr. and Mrs. HIRAM W., Jr., 957 Green. (Franklin 5048).
JOHNSON, Mr. and Mrs. J. HAROLD, 740 9th Av. (Pacific 5228).
JOHNSON, Mr. and Mrs. J. STUDEBAKER, 2611 Divisadero. (Fillmore 3630).
JOHNSON, Mr. and Mrs. ROOSEVELT, Oakland, Cal. (306 Lee) Oakland 8229.
——— Mrs. ROOSEVELT JOHNSON, Member Oakland Club.
——— Mr. ROOSEVELT JOHNSON, Member Olympic Club, S. F., & Islam Temple.
JOHNSON, Mr. and Mrs. SAMUEL O., Berkeley, Cal. (2400 Warring), Berkeley 4575.
——— Mr. SAMUEL O. JOHNSON, member Pacific-Union Club, Bohemian Club, "The ——— Family," Claremont Country Club and Marin County Country Club.
——— Mrs. SAMUEL O. JOHNSON, member Town and Gown Club, Berkeley.
JOHNSON, Mrs. SAMUEL S., Berkeley, Cal. (2410 Warring), Berkeley 3666.
JOHNSON, Mr. and Mrs. THOMAS L., 908 Ashbury. (Park 493).
JOHNSON, Mr. and Mrs. W. PAUL, 2758 Green. (Fillmore 1132).
——— Miss AILEEN JOHNSON, 2758 Green. (Fillmore 1132).
JOHNSON, Mr. and Mrs. WILLIAM PIERCE, Stanford Court Apts. (Douglas 2645).
JOHNSTON, Mr. and Mrs. JOHN G., 1824 Pacific Av. (Prospect 2816).
JOHNSTON, Mr. and Mrs. SAMUEL P., 1032 Balboa. (Pacific 7165).
——— Mr. PERRY A. JOHNSTON, 1032 Balboa. (Pacific 7165).
JOLLIFFE, Miss FRANCES, 2296 Jackson, Cor. Webster. (West 2569).
JOLLIFFE, Miss HARRIET, 2569 Broadway. (Franklin 1863).
JONES, Mr. and Mrs. ALEXANDER R., 2308 Divisadero. (West 4183).
——— Miss SUSIE JONES, 2308 Divisadero. (West 4183).
JONES, Mr. and Mrs. CLINTON, 2617 Buchanan. (Fillmore 4259).
——— Miss HELEN JONES; Mr. PAUL JONES; Mr. HERBERT JONES; Mr. FRANK
JONES, Mr. and Mrs. EDWARD C., 2031 Vallejo. (West 638).
JONES, Mr. and Mrs. ELMER B., St. Elizabeth Apts., 901 Powell. (Kearny 1174).
JONES, Mr. and Mrs. FRANCIS H., 316 Walnut. (West 2686).
——— Miss MILDRED; Mr. CLIFFORD W.; 316 Walnut. (West 2686).
JONES, Mr. and Mrs. JOHN R., 1417 7th Av. (Sunset 704).
——— Mr. VANCE RHYS JONES, 1417 7th Av. (Sunset 704).
——— Mrs. JOHN R. JONES, member of the California Club.
JONES, Mr. and Mrs. MARSHALL F., 1271 California. (Franklin 7652).
JONES, Mr. and Mrs. M. P., Hillcrest Apts., 1200 California. (Franklin 3240).
JONES, Dr. PHILIP MILLS, Bohemian Club or Butler Bldg. (Douglas 2537).
JONES, Mr. and Mrs. WEBSTER, San Rafael, Cal. and Granada Hotel.
JONES, Mr. and Mrs. WILLIAM W., 1740 Franklin. (Prospect 969).
JORDAN, Mr. and Mrs. DAVID STARR, Stanford University, Palo Alto, Cal.
JORDAN, Mrs. JAMES C., 51 Commonwealth Av. (Pacific 1867).
JORDAN, Mr. and Mrs. JAMES, 1442 5th Av. (Sunset 733.)
——— Miss ETHEL JORDAN; Mr. J. JOSEPH JORDAN; 1442 5th Av. (Sunset 733.)
JORDAN, Mr. and Mrs. WILLIAM H., 2384 Pacific Av. (Fillmore 255).
JOSEPH, Mr. and Mrs. BENJ. M., 3877 Jackson. (Pacific 4011).
JOSEPH, Mr. and Mrs. JOSEPH L., 3879 Jackson. (Pacific 4010).
JOSSELYN, Mr. and Mrs. CHARLES, Woodside, San Mateo Co., Cal. (Redwood 1707-F-5).
——— Miss MARJORIE JOSSELYN, Woodside, San Mateo Co., Cal. (Redwood 1707-F-5).
JOY, Mr. and Mrs. EDWIN W., San Rafael, Cal. (Bayside Acres), San Rafael 4113.
JUDAH, Mr. and Mrs. CHESTER A., Mill Valley, Marin Co., Cal. (Mill Valley 48-R).
JUDAH, Mr. and Mrs. FLOYD S., 2019 Lake. (Pacific 3412).
JUDAH, Mr. and Mrs. HENRY R., 1362 Page. (Park 7402).
JUDELL, Mr. and Mrs. EMIL, 166 11th Av. (Pacific 1388).
——— Mr. HERMAN L. JUDELL, 166 11th Av. (Pacific 1388).
JUDGE, Mrs. MARY E., 1097 Green, cor. Leavenworth. (Franklin 164).
——— Mr. WILLIAM G. JUDGE, 1097 Green. (Franklin 164).
JUDIS, Mr. and Mrs. ALPHONSE, 2913 Jackson. (Fillmore 1902).
JUDKINS, Mr. and Mrs. THOMAS C., (See Berkeley List), 2441 Webster. (Berkeley 820).
——— Mr. CALVERT JUDKINS, 2441 Webster, Berkeley, Cal. (Berkeley 820).
JUDSON, Mrs. CHARLES CURTISS, 3636 Clay. (West 1087).
JUDSON, Mr. and Mrs. CHESTER W., 3636 Clay. (West 1087).
JUDSON, Mrs. ELLA A., 3398 Washington. (Fillmore 4038) & Menlo Park, Cal.
JUDSON, Mr. and Mrs. FREDERICK W., (See Oakland List), 341 63rd. (Piedmont 4828).
KAHN, Mr. and Mrs. GEORGE H., 2404 Devisadero. (Fillmore 397). 1st Monday
——— Mr. GEO. H. KAHN, member of Pacific Musical Club.
KAHN, Mr. and Mrs. HENRY, 2709 Jackson. (Fillmore 1419). Thursday.
——— Mr. FRED H. KAHN, 2709 Jackson. (Fillmore 1419).
KAHN, Mr. and Mrs. IRA, 3569 Washington. (Fillmore 1583).
——— Mr. IRA KAHN, member Argonaut Club.
KAHN, Hon. and Mrs. JULIUS, Washington, D. C.,or 2712 Webster.
KAINS, Mr. and Mrs. ARCHIBALD C., 828 Francisco. (Franklin 974.)
KALKHORST, Mr. and Mrs. ANTON B. C., Fairmont Hotel. (Kearny 3900).
——— Mr. ANT. B. C. KALKHORST, Member S. F. Chamber of Commerce, S. F. ——— Commercial Club, Merchants Exchange Club, Commonwealth Club of California, ——— Olympic Club, S. F. Press Club, Victoria German Club and Arctic Club of Seattle.

KATHRENS, Mr. J. R., Hotel Yorke, 1499 California. (Franklin 3424).
KAUFFMAN, Mr. and Mrs. LEON, Hotel Richelieu, Geary & Van Ness Av. (Franklin 2381)
KAUFMAN, Mrs. ROSALIE, 2421 Washington. (Fillmore 393).
——— Misses KAUFMAN, 2421 Washington. (Fillmore 393).
KAUFMAN, Mr. and Mrs. WALTER W., 2121 California. (West 1127).
KAUFMANN, Mr. and Mrs. WILLIAM, Hotel St. Francis. (Kearny 5876).
——— Mr. JOEL K. KAUFMANN, St. Francis Hotel. (Kearny 5876).
——— Mr. WILLIAM KAUFMANN, member The Argonaut Club.
KAUL, Mr. and Mrs. CHRISTOPHER H., 811 Shrader. (Park 3296).
KAWANANAKOA, Princess DAVID, Honolulu, T. H., (and Palace Hotel when in S. F.)
KEATON, Mr. and Mrs. R. HOMER, Los Altos, Santa Clara Co., Cal.
KEECH, Mr. ALVIN D., 435 Powell (Garfield 293), and Honolulu, T. H.
——— Mr. ALVIN DANGLADA KEECH, member Ad Club and Elks Club.
KEECH, Mr. KELVIN KIRKWOOD, 435 Powell. (Garfield 293) and Honolulu, T. H.
——— Mr. KELVIN KIRKWOOD KEECH, member Ad Club and Chi Phi Fraternity.
KEEFFE, Dr. and Mrs. EDMUND D., 1432 5th Av. (Sunset 1375).
KEEFE, Mr. and Mrs. JOHN H., 3829 21st. (Mission 1458).
KEELER, Mr. and Mrs. A. STARR, Hotel Bellevue & San Rafael, Marin Co., Cal.
KEENAN, Mr. and Mrs. HUGH, 300 Webster. (Park 2777.)
KEENAN, Mr. and Mrs. JOSEPH B., 2646 Union. (West 2172).
KEENAN, Mr. THOMAS R., 2914 Fillmore. (West 9436).
——— Miss ALA KEENAN, 2914 Fillmore. (West 9436).
KEENEY, Mrs. CHARLES M., Fairmont Hotel. (Douglas 4723).
KEENEY, Mrs. JAMES WARD, 2618 Buchanan. (West 449).
KEENEY, Mr. and Mrs. CHARLES, 2618 Buchanan. (West 449).
KEESLING, Mr. and Mrs. FRANCIS VALENTINE, 20 Presidio Terrace. (Pacific 1444).
KEIL, Mr. and Mrs. EDWARD A., 1578 Fell. (Fillmore 4692) & Belvedere, Cal.
KEIL, Mr. and Mrs. GEORGE FREDERIC, 27 Divisadero. (Park 6135).
——— Mr. GEORGE FREDERIC KEIL, member "The Family."
KEIL, Mr. and Mrs. HUGO D., Belvedere, Cal. (Lyford's Terrace), Belvedere Main 39-J.
KEINER, Mr. and Mrs. HERMAN, 265 Arguello Blvd. (Pacific 4880).
——— Miss ETHYL KEINER, 265 Arguello Blvd. (Pacific 4880).
KEITH, Mrs. SARAH A., 1280 Vallejo. (Franklin 3922).
——— Miss ELIZA D. KEITH; Mr. WILLIAM H. KEITH; 1280 Vallejo. (Frank. 3922).
KEITHLEY, Mrs. LEONORE F., 2869 Union. (Fillmore 2450).
KELEHER, Mr. and Mrs. JAMES P., 2730 Union. (Fillmore 715).
KELHAM, Mr. and Mrs. GEORGE W., 1945 Pierce. (Fillmore 3313).
KELLAM, Mr. and Mrs. FREDERICK B., 3153 Pacific Av. Fillmore 2422).
KELLEY, Mr. and Mrs. FRED W., Belvedere, Marin Co., Cal. (Belvedere Main 5-R).
——— Mr. FRED W. KELLEY, member Union League, Commercial and Pacific Motor
——— Boat Club.
KELLEY, Mr. and Mrs. JAMES E., Marlborough Hall Apts., 1060 Bush.
KELLEY, Mr. and Mrs. LYMAN ARTHUR, 1948 Webster.
KELLEY, Dr. and Mrs. NORMAN DOUGLAS, Berkeley, Cal. (Berkeley 4926).
KELLOGG, Mrs. FREDERICK S., 1230D Washington. (Franklin 4739).
——— (Mr. G. KELLOGG CLAXTON), 1230D Washington. (Franklin 4739).
KELLOGG, Mr. and Mrs. F. W., Arcona Apts., 951 California. (Kearny 1623).
——— Miss ELLEN ; Miss DOROTHY ; Mr. WM. ; Mr. E. S.
KELLOGG, Mrs. M. B., El Drisco Hotel, 2901 Pacific Av. (West 1391).
KELLY, Mr. EDWARD; Mr. FRANK KELLY; Mr. J. D. KELLY, 1544 Franklin.
KELLY, Mr. and Mrs. JOHN B., 345 Haight. (Market 4148) and Mt. Hermon, Cal.
——— Miss ANGELIA KELLY; Miss AMY KELLY, 345 Haight. (Market 4148) and Mt.
——— Hermon, Cal.
KELLY, Mr. and Mrs. W. F., Piedmont, Cal. (455 Wildwood Av.), Piedmont 3853.
KELSEY, Mrs. LEONICE H., 2235 Webster (West 1930.)
——— (Mr. JOHN KORENAG), 2235 Webster (West 1930.)
KEMBLE, Mr. and Mrs. COLLEN BURR, Cupertino, Santa Clara Co., Cal.
——— Miss LUCILE KEMBLE; Mr. D. BURR KEMBLE,
——— (Mrs. HALLIE KEMBLE KELSO), Cupertino, Santa Clara, Cal.
KEMP, Mr. and Mrs. EDWARD H., 1337 California. (Franklin 7143).
——— Mrs. E. H. KEMP, member Laurel Hall Club and California Camera Club.
KENDALL, Colonel and Mrs. WILLIAM P., U. S. A., 3019 Washington. (West 9265).
KENDRICK, Mr. and Mrs. CHARLES H., 2496 Filbert. (Fillmore 2116.)
KENDRICK, Mr. and Mrs. RODNEY, 3388 Clay. (Fillmore 1856).
——— Miss HELEN KENDRICK; Mr. T. RODNEY KENDRICK, Jr., 3388 Clay.
KENNEDY, Mr. GEORGE A., 1200 Taylor. (Franklin 1889).
KENNEDY, Mr. and Mrs. ROBERT A., Hotel St. Francis. (Douglas 1000).
KENNEY, Mrs. WALTER ADAMS. (See Oakland List). 149 Montecito Av. (Okld. 1395.)
——— Mr. HARRUB BALFOUR KENNEY, 149 Montecito Av. (Oakland 1395.)
KENNEY, Mr. and Mrs. WILLIAM R., 430 Arguello Blvd. (Pacific 2016.)
——— Miss CARRIE KENNEY; Miss BESSIE KENNEY, 430 Arguello Blvd. (Pac. 2016.)
KENT, Mr. and Mrs. DANIEL M., 221 5th Av. (Pacific 1704).
KENT, Mr. PLATT, 1840 Van Ness Av. (Franklin 2657.)
KENT, Hon. and Mrs. WILLIAM, Kentfield, Marin Co., Cal. (San Anselmo 322-W).
KENTFIELD, Mr. and Mrs. EDWARD E., St. Francis Hotel. (Douglas 1000).
——— Miss ETHEL C. KENTFIELD; Mr. HOWARD E. KENTFIELD; Mr. JOHN
KENYON, Dr. and Mrs. CURTIS G., Hotel Cecil. (Prospect 180).
KENYON, Miss EMMA S.; Miss ANNA C. KENYON; 2204 Jackson. (West 1296).
KER, Mr. and Mrs. CHARLES E., 117 Lyon. (Park 1700).
KERR, Mr. and Mrs. JAMES. (See Alameda List), 635 Santa Clara Av. (Alameda 2431).
KERR, Mr. and Mrs. JAMES WATT, 1738 Golden Gate Av. (West 2049).
KERR, Mr. and Mrs. THOMAS B., 3187 Clay. (Fillmore 2164).
KERR, Dr. and Mrs. WILLIAM WATT, 2160 Vallejo. (West 2190).
KERRIGAN, Judge and Mrs. FRANK H., 2511 Baker. (Fillmore 3820).
KEYES, Mr. and Mrs. ALEXANDER D., 3476 Jackson. (Fillmore 3436).
KEYSTON M.r. and Mrs. JAMES W., 822 Clayton. (Market 4768).
KEYSTON, Mr. and Mrs. JAMES W., Jr., 912 Clayton. (Park 6656).
KEYSTON, Mr. and Mrs. WILLIAM D., El Drisco Hotel, 2901 Pacific Av. (Fillmore 1352).
KIBBE, Mr. and Mrs. GEORGE R. (See Oakland List), 3064 Florida, Fruitvale, Cal.
KIERSTED, Dr. and Mrs. HENRY S., Burlingame, Cal. (San Mateo 589).
KIERULFF, Mr. and Mrs. W. JOSEPH L., 2311 Broderick. (Fillmore 1111).
——— Mr. EDGAR NEWTON KIERULFF, 2311 Broderick. (Fillmore 1111).

KILGARIF, Mr. and Mrs. JOHN M., 2701 Pierce. (Fillmore 1410).
——— Miss DORIS KILGARIF; Mr. LESTER KILGARIF, 2701 Pierce. (Fillmore 1410).
KIMBALL, Mr. and Mrs. FREDERICK H., Santa Barbara, Cal.
KIMBALL, Mr. and Mrs. WILLIAM E., 1403 San Bruno. (Mission 4488).
KINDLESPIRE, Mr. and Mrs. E. E. (See Berkeley List), 2929 Forest. (Berkeley 42).
KING, Mr. EDWARD, Concordia Club, 1142 Van Ness Av.
KING, Mr. and Mrs. EDGAR B., Berkeley, Cal. (2730 Forest), Berkeley 1863.
KING, Mr and Mrs. FRANK B., 12 Presidio Terrace. (Pacific 2864).
KING, Mr. and Mrs. HOMER S., 1898 Broadway. (West 2524).
——— Miss GENEVIEVE; Miss HAZEL; 1898 Broadway. (West 2524).
KING, Mr. and Mrs. JOSEPH L., 2301 Scott, cor. Washington. (Fillmore 1701).
——— Mr. PERCY L. KING, 2301 Scott, cor. Washington. (Fillmore 1701).
KING, Mr. and Mrs. JOSEPH L., Jr., 1448 Lake. (Pacific 2281).
KINGSBURY, Mr. and Mrs KENNETH R., 2602 Pacific Av. (Fillmore 2373).
KINGSTON, Mr. and Mrs. PAUL F., 2244 Vallejo. (Fillmore 1706).
——— Miss MARGARET KINGSTON, 2244 Vallejo. (Fillmore 1706).
KINGWELL, Mrs. LOUISE, Mill Valley, Marin County, Cal.
KINGWELL, Dr. and Mrs. JOHN J., 2233 Larkin. (Franklin 594) & Mill Valley, Cal.
KINNE, Mrs. C. MASON, Granada Hotel, 1000 Sutter. (Franklin 422).
KINNEY, Mr. and Mrs. C. C., Berkeley, Cal. (2401 Warring), Berkeley 2022.
KINSLOW, Dr. FRANK A., 1142 Railroad Av. (Mission 310).
KIRBY, Mrs. CLARIBEL H., 310 Willard North (Pacific 101.)
——— Miss CLARIBEL KIRBY, 310 Willard North (Pacific 101.)
KIRCHEN, Miss FLORENCE L., 2345 Broadway. (West 5791).
——— (Mr. and Mrs. BRONTE M. AIKINS), 2345 Broadway. (West 5791).
KIRK, Mr. and Mrs. JOSEPH, 2412 Pine. (Fillmore 1631).
——— (Miss THERESA MILLER), 2412 Pine. (Fillmore 1631).
KIRKPATRICK, Mrs. JOHN C., Palace Hotel. (Sutter 700) & Fairmont Hotel.
KITTLE, Mr. ALLEN L., Ross, Marin Co., Cal.
KITTLE, Mrs. HARRIETTE DE WITT, 2501 Scott. (West 347).
——— Mr. JOHN C. KITTLE, 2501 Scott. (West 347).
KITTREDGE, Mr. and Mrs. EDWARD H., Fairmont Hotel. (Kearny 3900) & Saratoga.
——— Mr. REGINALD W. KITTRELLE, member of the Commonwealth Club.
KITTRELLE, Mr. and Mrs. REGINALD WAYNE, 2731 12th Av.
KLEIN, Mr. and Mrs. FRANCIS, Lankershim Hotel, 55 5th. (Sutter 5090).
KLEINHAUS, Mr. ALBERT, 670 Fell. (Park 2549).
KLEVESAHL, Mr. and Mrs. HENRY C., 152 16th Av. (Pacific 6819).
KLINE, Mr. and Mrs. GEORGE W., 2607 Fillmore. (Fillmore 2368).
KLINK, Mr. and Mrs. GEORGE T., 2006 Lyon. (West 871).
KNECHT, Mr. and Mrs. GUSTAV, 55 West Clay Park. (Pacific 2903).
——— Mr. GUSTAV KNECHT, member Olympic and Presidio clubs, S. F. and Jonathan
——— Club of Los Angeles.
KNEWING, Mrs. H. C., 1407 Sutter. (Franklin 2271), and Moss Beach, San Mateo Co., Cal.
KNIGHT, Mr. ALLEN, Fairmont Hotel. (Kearny 3900).
KNIGHT, Mr. and Mrs. EDWARD D., 238 San Jose Av. (Mission 731.)
——— Miss HELEN MARGARET KNIGHT; Miss EDNA CHRISTMAS KNIGHT,
KNIGHT, Mr. and Mrs. FREDERICK, 2786 Vallejo. (Fillmore 2513).
KNIGHT, Mr. and Mrs. GEORGE A., Hotel Stewart. (Douglas 500).
KNIGHT, Mr. and Mrs. SAMUEL, Hillsborough, San Mateo, Cal. (Burlingame 718.)
——— Mr. SAMUEL KNIGHT, Member Pacific Union Club, Burlingame Country Club
——— and Webber Lake Club.
KNORP, Dr. and Mrs. FRANCIS FREDERICK, 3100 Clay, Cor. Baker. (West 2206).
KNOWLES, Dr. and Mrs. CALVIN WILLIAM, 2296 Green. (Fillmore 1353).
——— Mr. CURTIS SAMUEL KNOWLES, 2296 Green. (Fillmore 1353).
KNOWLES, Mrs. W. E., Berkeley, Cal. (2521 Durant Av.), Berkeley 1044.
——— Miss ROSE; Mr. W. E., Jr.; Berkeley, Cal. (2521 Durant Av.), Berkeley 1044.
KNOX, Mrs. H. A., Sacramento, Cal., (916 G St.), Sacramento 542.
——— Miss BELLE KNOX, Sacramento, Cal., (916 G St.), Sacramento 542.
——— Miss BELLE KNOX, member Saturday Club, Sacramento, Cal.
KNOX, Mr. and Mrs. WILLIAM FREDERICK, Hotel Sacramento. (Main 900).
——— Mr. WM. F. KNOX, member Sutter Club, Sacramento; "The Family" and
——— Olympic Club, San Francisco.
——— Mrs. WM. KNOX, member Saturday Woman's Club and Tuesday Club, Sacramento.
KNOX, Mr. and Mrs. S. L. G., San Rafael, Cal (The Highlands), San Rafael 876.
KNUDSON, Mr. and Mrs. ARTHUR JAMES, 1509 Gough. (West 4935.)
KNUDSON, Mr. R. S., 1509 Gough. (West 4935).
KOCH, Miss DOROTHEA ELSA (See Berkeley List), 2226 Chapel (Berkeley 879.)
KOENIG, Mr. and Mrs. CHARLES A., (See Oakland List), 2018 E. 20th. (Merritt 1141).
KOHL, Mr. and Mrs. C. FREDERICK, Fairmont Hotel & San Mateo, Cal. (San Mateo 321).
KOHLWEY, Mr. and Mrs. WILLIAM D., 16 Cole. (Pacific 5957).
KORENAG, Mr. JACK, 2235 Webster. (West 1930).
KOSHLAND, Mr. and Mrs. MARCUS S., 3800 Washington. (Pacific 2578).
——— Miss MARGARET HELEN KOSHLAND; Mr. DANIEL EDWARD KOSHLAND;
——— Mr. ROBERT JOSEPH KOSHLAND, 3800 Washington. (Pacific 2578).
KOSTER, Mr. and Mrs. FREDERICK J., San Mateo, Cal. (Turner Terrace), San Mateo 846.
KOSTER, General and Mrs. JOHN A., (See Berkeley List), 2747 Alcatraz Av. (Pied. 7339).
KRAKE, Mr. FOSTER, Kohler & Chase Bldg., 26 O'Farrell. (Kearny 5454).
KRATZ, Mr. and Mrs. C. E., 837 Haight. (Park 4061).
KREBS, Mrs. ABBIE E., Atherton, San Mateo Co., Cal. (Palo Alto 319).
KREFT, Mr. and Mrs. ARMAND B., Easton, San Mateo Co., Cal. (Burlingame 1097).
KREUTZMAN, Dr. HENRY J., 1054 Sutter. (Franklin 4813).
KRIGBAUM, Mr. and Mrs. HENRY S., Hotel Hamlin, 337 Eddy. (Franklin 428).
KRINER, Mrs. EMMA E.; Miss ANNA G. KRINER, 392 Guerrero.
KROLL, Dr. and Mrs. FREDERICK WALTER, 2418 Washington. (Fillmore 2030).
KROME, Mr. and Mrs. A., 1262 Pine. (Franklin 2660.)
KRUGER, Mr. and Mrs. GEORG, 1390 Clay. (Franklin 1080).
——— Master GEORG KRUGER, Jr., 1390 Clay. (Franklin 1080).
——— Mr. GEORG KRUGER, member Bohemian Club.
KRUSE, Mr. and Mrs. EMILE THEODORE, Berkeley, Cal. (2727 Haste), Berkeley 4354.
KUGELER, Mrs. HENRY B. A., 3636 Washington. (Fillmore 1348).
KUNZ, Mr. and Mrs. HENRY, (See Alameda List), 1720 San Antonio Av. (Alameda 1329).
KUTNER, Mrs. CAROLINE, 2135 Sacramento. (West 6316.)

KUYKENDALL, Mr. and Mrs. JAMES O., 2418 Webster (Fillmore 1665.)
——— Miss HELEN; Mr. S. LE ROY; Mr. EARL KUYKENDALL, 2418 Webster
LA BOYTEAUX, Mr. and Mrs. WM. H., 2606 Pacific Av. (Fillmore 292) & San Rafael.
——— The Misses LA BOYTEAUX, 2606 Pacific Av. (Fillmore 292) & San Rafael.
LACOSTE, Mr. and Mrs. THOMAS, 3233 Jackson. (Fillmore 1325).
——— Mr. VINCENT F. LACOSTE, 3233 Jackson. (Fillmore 1325).
LAINE, Mrs. J. R., 1804 Broadway, near Gough. (Franklin 20).
LALLY, Mr. and Mrs. H. T., 1816 Pacific Av. (Franklin 526).
LA MONTAGNE, Mr. and Mrs. E. CLIFFORD, 2745 Divisadero. (Fillmore 2635).
——— Mr. E. CLIFFORD LA MONTAGNE, Member Burlingame Country and San Fran-
——— cisco Golf Clubs.
LANAGAN, Mrs. MARY K., 1097 Green.
LANAGAN, Mr. and Mrs. JAMES, Sausalito, Cal., 17 Bulkley Av. (Sausalito 278).
LANCEL, Mr. and Mrs. E. H. (See Alameda List). 1331 St. Charles. (Alameda 394).
——— Miss EMILIE B. LANCEL, 1331 St. Charles. (Alameda 394).
LANDERS, Mr. and Mrs. JOHN, 2522 Octavia. (Franklin 1283).
——— Mr. JOHN LANDERS, member of Bohemian Club.
LANDERS, Mrs. WM. J., 209 Walnut. (Fillmore 2430).
LANDFIELD, Mr. and Mrs. JEROME B., 2520 Gough. (Franklin 1746).
LANDIS, Mr. and Mrs. EDWARD C., 1650 California. (Prospect 933.)
LANDIS, Mr. and Mrs. LEE H., 947 Bush. (Franklin 7200).
LANE, Dr. and Mrs. FREDERIC J., Berkeley, Cal. (2943 Avalon), Berkeley 2311.
LANG, Mr. and Mrs. LEONARD, 111 Buena Vista Av., near Haight. (Market 7661).
——— Miss LOUISE LANG; Mr. ALVIN O. LANG, 111 Buena Vista Av. (Market 7661).
——— Mr. LEONARD W. LANG, 111 Buena Vista Av. (Market 7661).
LANGE, Mr. and Mrs. ADOLPH, 506 Hill. (Mission 4681). Summer Res., Penn's Grove, Cal.
LANGE, Mr. and Mrs. WILLIAM A., 1710 Golden Gate Av. (Fillmore 3566).
LANGERMAN, Mr. ALBERT L., Argonaut Club, Post and Powell. (Douglas 5227).
LANGDON, Mr. and Mrs. WM. H., 2510 Bush (West 7171) and Modesto, Cal.
LANGE, Mr. and Mrs. ERIC, Burlingame, San Mateo Co., Cal. (Burlingame 699.)
LANGHORNE, Mr. and Mrs. JAMES P., 2459 Pacific Av. (Fillmore 313).
LANGSBURG, Mr. and Mrs. G. ALBERT, 2122 Pacific Av. (Fillmore 1253).
LANGSTROTH, Mr. FRANK, Hotel Monroe, 1822 Sacramento, or Crocker Bldg.
LANGSTROTH, Dr. LOVELL, 1950 California. (Fillmore 3476).
LANSDALE, Mrs. PHILIP V., 2140 Broadway. (West 1650).
LANSING, Mrs. GERRETT L., 2304 Sacramento. (Fillmore 1765).
——— Miss MILDRED L. LANSING, 2304 Sacramento. (Fillmore 1765).
LAPACHET, Mr. and Mrs. BERNARD P.; 1524 Fell. (West 6532.)
LARKINS, Mrs. WILLIAM, 2818 Howard. (Mission 2607).
——— Miss M. L. LARKINS; Miss S. J. LARKINS; Mr. THOMAS H. LARKINS.
LARKINS, Mr. and Mrs. WILLIAM B., San Rafael, Marin County, Cal.
——— Mr. ALLAN LARKINS; Mr. BURTON LARKINS, San Rafael, Cal.
LA RUE, Mr. and Mrs. JOHN M., Oakland, Cal. (3642 Diamond Av.) Merritt 4259.
LARZELERE, Mr. and Mrs. LEIGH R., St. Francis Hotel & San Rafael, Cal.
LASK, Mr. and Mrs. HARRY J., 2032 Pierce, (Fillmore 3326), & "Homelike," Los Gatos.
LASTRETO, Mr. and Mrs. EMILIO, 1827 Jones. (Franklin 2283).
——— Miss EVA LASTRETO, 1827 Jones (Franklin 2283.)
——— Mr. EMILIO LASTRETO, Member Olympic Club and Players Club.
——— Mrs. EMILIO LASTRETO, Member California Club.
LATHAM, Mrs. EMILY K.
LATHROP, Mrs. CHARLES G., Stanford University, Cal. (Alta Vista Campus). Palo
——— Alto 1004.
LATIMER, Mr. and Mrs. LORENZO P., 1223 4th Av. (Sunset 1577).
LATON, Mr. and Mrs. CHARLES A., Fairmont Hotel.
LAUSTEN, Mrs. ARCADIA L., Natalia Apts. (Kearny 5363-2.)
LAW, Mr. and Mrs. HAROLD WARD, Menlo Park, San Mateo Co., Cal.
LAW, Dr. and Mrs. HARTLAND, 5 Presidio Terrace. (Pacific 2779.)
LAW, Mr. HERBERT EDWARD, 1021 California. (Franklin 2).
LAW, Dr. and Mrs. HUBERT E., 116 Frederick. (Park 7870).
LAWLOR, Judge and Mrs. WILLIAM P., 1770 Pacific Av. (Prospect 130).
LAWRENCE, Mr. and Mrs. HARRY G., 100 2d Av. (Pacific 3789).
LAWRENCE, Mrs. MARGARET H., 910 Steiner. (Park 470).
——— Miss M. C. LAWRENCE, 910 Steiner. (Park 470).
LAWRENCE, Miss MARY I., Hotel Victoria, Bush & Stockton. (Douglas 280).
LAWSON, Mr and Mrs. JOHN, 15 Arguello Blvd. (Pacific 1629) and Woodside, Cal.
LAWTON, Mr. and Mrs. AUGUSTUS F., 2849 Fillmore. (West 7401).
——— Mr. OSWALD G. LAWTON, 2849 Fillmore. (West 7401).
LAYNG, Mr. and Mrs. W. G., Palace Hotel. (Sutter 700).
LEAHY, Mr. and Mrs. WILLIAM H., Tivoli Opera House. (Kearny 380).
LEAVITT, Rev. and Mrs. BRADFORD, 2511 Octavia. (Fillmore 3446).
LEAVITT, Mr. and Mrs. JOHN W., 101 20th Av. (Pacific 554).
——— Miss ALICE LEAVITT; Miss RUTH LEAVITT;
LEBENBAUM, Mr. LEO, Hotel Herald. (Franklin 7272).
LEBMANN, Mr. and Mrs. FELIX E., 1644 Washington. (Prospect 1809).
LEDERMAN, Dr. and Mrs. EMANUEL D., 38 Presidio Terrace. (Pacific 1577).
LEDERMAN, Mr. and Mrs. J. DELMORE, 2112 Jackson. (Fillmore 184).
LEE, Mr. and Mrs. CUYLER, 2670 Pierce. (Fillmore 2665) and San Mateo, Cal.
——— Miss ROSEMONDE LEE; Miss MARGARET LEE, 2670 Pierce & San Mateo, Cal.
——— Mr. CUYLER LEE, Jr., Mr. RICHARD LEE, San Mateo, Cal. (San Mateo 1063).
LEE, Mr. and Mrs. FREDERIC M. (See Berkeley list), 1708 Scenic Av. (Berkeley 2853).
——— Miss WINIFRED JOYCE LEE; Mr. FRANK ERIC RUSSELL LEE; 1708 Scenic
LEE, Mr. and Mrs. L. EUGENE, 2744 Steiner. (West 1627.)
LEECH, Mr. and Mrs. RUSS B., 1326 12th Av. (Sunset 1563).
LEEMAN, Mr. and Mrs. JEAN, 1771 Sutter. (West 2427).
LEIBOLD, Mr. and Mrs. J. GEORGE, 1562 Vallejo. (Franklin 220).
LEICESTER, Mr. and Mrs. JOHN F., 2125 California. (West 5384).
LEMMAN, Mrs. MARY J.; Mr. GEORGE H. LEMMAN; Mill Valley, Cal.
LENGFELD, Mr. and Mrs. A. L., Hotel Monroe, 1822 Sacramento (Franklin 2400).
LENNON, Mr. and Mrs. ROGER, 1235 Masonic Av. (Market 4758).
LENNON, Judge and Mrs. THOMAS J., San Rafael, Cal. (Laurel Place), San Rafael 121.
LENT, Mr. and Mrs. EUGENE, 2810 Pacific Av. (Fillmore 696).
——— Miss FRANCES LENT; Miss RUTH LENT; (Miss MARIE RUSSELL).

LENT, Mr. and Mrs. GEORGE H., Woodside, Cal., or 2229 Washington. (West 755).
LEONARD, Dr. and Mrs. A. T., 1124 Fulton. (Fillmore 1819) & "Almendral" Menlo Park.
——— Miss H. GENEVIEVE LEONARD; Mr. ALEX. T. LEONARD, Jr., 1124 Fulton
LEONARD, Mr. and Mrs. CHAS. LEE, Fairmont Hotel, (Kearny 3900), & "Jacinto Rancho."
——— (Miss NANCY GLENN), Fairmont Htl. & "Jacinto Rancho," Glenn, Glenn Co., Cal.
——— Mr. HUGH GLENN FRENCH, "Jacinto Rancho," Glenn, Glenn Co., Cal.
LEONARD, Mr. and Mrs. JOSEPH A., 90 Cedro, Cor. Moncada, Ingleside Ter. (Sunset 2775).
LERMEN, Mr. and Mrs. JOHN J., 2652 Pierce. (West 4477).
LERTORA, Miss EDA, 214 Dolores. (Market 1971 and Home M 1454).
LESSMAN, Mr. and Mrs. ALBERT L., Redwood City, San Mateo Co., Cal. (Redwood 173).
LEVENSALER, Mr. and Mrs. JAMES A., 3398 Washington, (Fill. 4038) & Menlo Park, Cal.
LEVEY, Mr. and Mrs. CHARLES M., 1740 Franklin. (Prospect 2100).
LEVI, Mr. and Mrs. HERMAN, Fairmont Hotel. (Kearny 3900).
——— Mr. MILTON LEVI, Fairmont Hotel. (Kearny 3900).
LEVIN, Mr. and Mrs. JULIUS, Hotel Monroe, 1822 Sacramento. (Franklin 4469).
LEVINGS, Mr. WILLIAM H., The Chronicle, or 790 California.
LEVINSON, Mr. and Mrs. MAX, Oakland, Cal. (349 59th), Piedmont 3059.
——— Miss LEAH L. LEVINSON, Oakland, Cal. (349 59th), Piedmont 3059.
LEVISON, Dr. CHARLES G., 2249 Broderick. (Fillmore 3179).
LEVISON, Mrs. JOHANNA; The Misses; 1818 Post. (West 7603).
LEVISON, Mr. and Mrs. J. B., 2420 Pacific Av. (Fillmore 334).
——— Mr. JOHN G. LEVISON, 2420 Pacific Av. (Fillmore 334).
LEVISON, Mr. and Mrs. L. O., Belvedere, Marin Co., Cal. (Belvedere, Main 14-J).
LEVY, Mr. and Mrs. CHARLES S., 2517 Octavia. (Fillmore 108).
——— Miss LUCILLE LEVY, 2517 Octavia. (Fillmore 108).
LEVY, Mr. and Mrs. FRED H., 2409 Scott. (Fillmore 265).
——— Miss ANITA F. LEVY, 2409 Scott. (Fillmore 265).
LEVY, Mr. and Mrs. LEON G., 2957 Pacific Av. (Fillmore 1125).
LEVY, Mr. and Mrs. LOUIS COOPER, 1135 Hyde. (Franklin 108).
LEVY, Mr. and Mrs. LUCIEN L., 124 Parnassus Av. (Park 5639).
LEWALD, Mr. and Mrs. SANFORD G., 2853 Jackson. (Fillmore 729).
LEWIS, Mr. and Mrs. CHARLES BORIE, 3441 Clay. (West 7140).
LEWIS, Mr. and Mrs. CHARLES F., 125 Lyon. (Park 1934).
——— Mr. CHARLES HYDE, 125 Lyon. (Park 1934).
——— Mrs. CHARLES F. LEWIS, Member Corona Club, S. F. Tea Club and Sequoia
——— Chapter D. A. R.
LEWIS, Mr. and Mrs. DE LANCEY B., Menlo Park, Cal. (Palo Alto 172-X).
LEWIS, Mr. GEORGE, Pacific Union Club.
LEWIS, Mr. and Mrs. JOHN M., San Mateo, Marin Co., Cal. (San Mateo 38).
LEWITT, Dr. and Mrs. FREDERICK C., 2700 Pierce. (West 5085).
LEWITT, Dr. and Mrs. WILLIAM B., 564 13th Av. (Pacific 4800).
LEWYS, Mr. and Mrs. EMELYN, 1901 Baker. (West 76).
——— Mme. ABBIE CARRINGTON-LEWIS, 1901 Baker. (West 76).
LIBBY, Mr. and Mrs. DORVILLE, 2519 Pacific Av. (Fillmore 1686).
LIBBY, Mrs. JOSEPHINE, Hotel Majestic, 1500 Sutter. (West 1525).
LICHTENBERG, Mr. and Mrs. EDWARD W., 2520 Green. (West 3145).
LICHTENSTEIN, Mr. and Mrs. JOY, 2824 Pierce. (Fillmore 1969).
LIEBES, Mr. and Mrs. BENJAMIN, 3900 Washington. (Pacific 192).
LIEBES, Mrs. HANNAH, 2574 Green. (West 2146).
LIEBES, Mr. and Mrs. I., 1814 Pacific Av. (Franklin 1059.)
LIEBES, Mr. and Mrs. JULIEN, 1701 Broadway. (Franklin 1601.)
LIEBMANN, Mr. and Mrs. MAURICE, 3362 Clay. (Fillmore 1699).
——— (Mrs. L. FELDHEIM; Miss LOUISE FELDHEIM), 3362 Clay. (Fillmore 1699).
LIGHT, Miss SARAH HELEN; Miss MINNIE H., 1742 Fell (West 5048.)
LILIENTHAL, Mrs. BERTHA, 1807 Gough. (Fillmore 3524).
——— Mr. ARTHUR LILIENTHAL, 1807 Gough. (Fillmore 3524).
LILIENTHAL, Mr. and Mrs. ERNEST R., 3212 Jackson. (Fillmore 3527).
——— Mr. BENJAMIN P. LILIENTHAL; Mr. JESSE L. LILIENTHAL, 3212 Jackson.
LILIENTHAL, Mr. and Mrs. JESSE W., 2027 Sacramento. (Fillmore 3478).
——— Miss VICTORIA LILIENTHAL, 2027 Sacramento. (Fillmore 3478).
LILIENTHAL, Mr. and Mrs. JESSE W., Jr., Bellevue Hotel. (Franklin 3636).
LILIENTHAL, Mr. and Mrs. PHILIP N., 2027 Sacramento. (Fillmore 3478).
LILIENTHAL, Mr. and Mrs. MAX P., 2963 Pacific Av. (West 7247).
LILIENTHAL, Mr. and Mrs. SAMUEL, 2221 Gough. (Franklin 2718).
LILIENTHAL, Mrs. SOPHIE G., 1801 Gough. (Fillmore 1310).
LILLEY, Mr. and Mrs. ALEXANDER S., San Rafael, Marin Co., Cal., 746 6th. (San Rafael 164).
LILLIS, Mr. and Mrs. SIMON C., Miss HELEN LILLIS, 2562 Vallejo. (West 1020).
LIMBAUGH, Mr. and Mrs. WILLIAM A., 1454 California. (Franklin 8351).
——— Miss VERA JOSEPHI LIMBAUGH, 1436 California. (Franklin 8351).
——— Mrs. WM. A. LIMBAUGH, member Cal Club and Daughters of Cal Pioneers.
LINAKER, Mr. and Mrs. CHARLES E., San Mateo, Cal. (San Mateo 1090). Clark Drive.
LINCOLN, Mrs. JEROME, 2716 Scott. (West 776).
LINDGREN, Mr. and Mrs. CHARLES J., "Lyndehurst," Burlingame, Cal. (Burl. 842.)
——— Miss MABEL LINDGREN; Miss VERA LINDGREN, "Lyndehurst," Pepper Av.,
LINDLEY, Mr. and Mrs. CURTIS H., 2000 Pacific Av. (Fillmore 1521).
——— Miss JOSEPHINE LINDLEY, Mr. CURTIS M. LINDLEY, 2000 Pacific Av.
LINDNER, Mr. and Mrs. ADOLPH, 166 10th Av. (Pacific 5618.)
LINDSTROM, Mr. and Mrs. A. O., 1241 2d Av. (Sunset 1842).
LINFORTH, Mr. and Mrs. WALTER H., Stanford Court Apts. (Douglas 2360 and Menlo Park, Cal. (Palo Alto 175).
LINN, Dr. HUGH J., 1095 Market. (Market 5454).
LINZ, Mr. and Mrs. FREDERICK J., 123 8th Av. (Pacific 2689).
LINZEE, Mr. and Mrs. CHARLES E., Rockinghom Apts., 734 Bush. (Sutter 2880)
LIPP, Mr. and Mrs. CHARLES E., Kentfield, Marin Co.
LIPMAN, Mr. and Mrs. FREDERICK L., Berkeley, Cal. (2467 Warring). Berkeley 1366.
LIPPMAN, Mr. and Mrs. JULIAN J., 3325 Clay. (Fillmore 1123).
LISSAK, Miss MAUDE A., 1234 Jones. (Prospect 3111).
LISSER, Dr. and Mrs. LOUIS, 3899 Washington. (Pacific 1675).
——— Dr. HANS LISSER, 3899 Washington. (Pacific 1675).
LISTER, Mr. HENRY BERTRAM, 1337 12th Av. (Sunset 1605).
LITCHFIELD, Mrs. SARAH E., 1050 Page. (Market 4129).

LITTLE, Mr. and Mrs. WILLIAM HENRY, 701 Scott. (Fillmore 3881).
——— Miss MYRTLE E. LITTLE; Miss MILDRED C. LITTLE; Miss GLADYS LITTLE.
LITTLEFIELD, Mr. IVORY F., Keystone Apts., 1369 Hyde. (Prospect 811) .
LITTLEHALE, Mr. and Mrs. JAMES M., 2977 Pacific Av. (West 2688).
LIVELY, Mr. and Mrs. DANIEL O'CONNELL, Granada Hotel. (Franklin 422).
LIVERMORE, Miss GRACE G., 1142 Jackson. (Franklin 3790).
LIVERMORE, Mr. and Mrs. HORATIO P., 1023 Vallejo. (Franklin 1675).
——— Miss ELIZABETH LIVERMORE, 1023 Vallejo. (Franklin 1675).
LIVERMORE, Mr. and Mrs. NORMAN B., 1031 Vallejo. (Franklin 3261).
LIVINGSTON, Mr. and Mrs. DAVID, Hotel Richelieu, Geary & Van Ness Av. (Franklin 2381).
——— Miss HELEN LIVINGSTON, Hotel Richelieu, Geary & Van Ness Av. (Franklin
——— 2381).
LIVINGSTON, Mr. and Mrs. EDWARD, San Mateo, Cal. (San Mateo 88). 920 Palm Av.
LLOYD, Mr. and Mrs. FRED B., Bella Vista Apts., 1001 Pine. (Franklin 6363).
LLOYD, Mr. and Mrs. WILLIAM V., 45 Sixth Av., (Pacific 2717.)
LOAIZA, Mrs. ALBERTO C., 1237 Washington. (Franklin 4261).
——— Miss LOAIZA; Miss CARMEN D. LOAIZA, 1237 Washington. (Franklin 4261).
LOCKEY, Miss MARY I., Castillega School, Palo Alto, Cal. (Palo Alto 380-L).
LOESER, Mr. and Mrs. ROBERT M., 20 Cherry. (Pacific 1698).
LOEWENTHAL, Mr. and Mrs. GOODMAN, Keystone Apts. (Franklin 8571).
LOGAN, Mr. and Mrs. NORMAN, 1644 Taylor. (Franklin 8709).
LOGAN, Mr. and Mrs. W. C., Mountain View, Cal. (Mountain View 37 R).
LOMAX, Mr. and Mrs. E. L., Alta Casa, 897 California. (Kearny 2821).
——— Mr. E. L. LOMAX, member Rotary Club, S. F. Press Club, Union League Club,
——— and Transportation Club.
——— Miss M. L. LOMAX, Mr. E. L. LOMAX, Jr., Alta Casa Apts.
LONDON, Dr. MORTIMER ANDREW, 810 Shrader. (Park 3244).
——— Dr. MORTIMER A. LONDON. Member University of Cal. and Olympic Clubs.
LONG, Mr. and Mrs. FRANK A., 375 16th Av. (Pacific 4069).
LONG, Mr. GEORGE, Mill Valley, Cal., (Blythedale and Elm Av.), Mill Valley 14 R.
LONG, Mr. and Mrs. HARRY E., 1871 Sacramento.
LONG, Mr. and Mrs. HERBERT C., 1457 Masonic Av. (Park 6828.)
LONG, Mrs. JAMES M., Hotel Granada, 1000 Sutter. (Franklin 422).
——— Mr. JAMES M. LONG, Jr., Hotel Granada, 1000 Sutter. (Franklin 422).
LONG, Dr. and Mrs. J. D., 331 Locust. (Fillmore 2257).
LONG, General and Mrs. OSCAR FITZALEN, (See Piedmont List), Piedmont 747.
LONG, Mr. and Mrs. PERCY V., 425 Lake (Pacific 881).
LONG, Dr. and Mrs. SEELY F., 21 Buena Vista Av. (Park 456).
——— Mr. HERBERT EVERETT LONG; Mr. MELVILLE HAMMOND LONG.
LONGTON, Mr. and Mrs. CHARLES EDGAR, Hotel Gartland, Geary and Larkin.
LORCA, Consul and Mrs. ALTURO. (See Berkeley List).
——— Miss BEATRICE LORCA; Mr. EUGENIO LORCA, :
LORD, Miss NELLIE, 1940A Buchanan.
LORIGAN, Judge and Mrs. WILLIAM G., 766 Sutter, and San Jose, Cal.
LORING, Mrs. DAVID W., 2414 Webster (West 5651).
——— Miss RUTH LORING, 2414 Webster. (West 5651).
LOUDERBACK, Mr. and Mrs. DAVIS, 1222 Geary. (Franklin 579).
LOUGHBOROUGH, Mrs. A. M., Fairmont Hotel. (Kearny 3900).
——— (Miss BESSIE ZANE), Fairmont Hotel. (Kearny 3900).
LOVEGROVE, Dr. and Mrs. WALTER R., 3298 Washington. (Fillmore 707).
LOVELAND, Colonel and Mrs. HARVEY D., Summer Residence, Redwood City, Cal. (Red-
——— wood 124). Winter Residence, Palace Hotel. (Sutter 700). Member Bohemian
——— Club, Commonwealth Club and San Francisco Commercial Club.
LOVELL, Mr. and Mrs. CHARLES H., (See Piedmont List), 12 Bonita Av. (Piedmont 6091).
——— Miss LILIAS LOVELL, Miss PHYLLIS LOVELL, 12 Bonita Av. (Piedmont 6091).
LOVELL, Mr. and Mrs. MANSFIELD, (See Piedmont List), 2071 Oakland Av. (Pied. 6861).
LOVETT, Mr. and Mrs. SAMUEL PORTER, (See Oakland List), 1647 4th Av. (Mer. 2484).
LOW, Mr. and Mrs. JOSIAH O., 2048 Baker. (West 1905).
LOWE, Mr. and Mrs. LEON P., 21 Presidio Av. (West 1040.)
LOWENBERG, Mr. and Mrs. I., 2196 Jackson near Buchanan. (West 7208).
——— Mr. ALBERT J. LOWENBERG, 2196 Jackson. (West 7208).
——— Mrs. I. LOWENBERG, President P. C. Women's Press Ass'n.; Ex-President Laurel
——— Hall Club; Ex-President Philomath Club; Member Channing Auxiliary and Cali-
——— fornia Club.
——— Mr. A. J. LOWENBERG, member Commonwealth, Concordia and Beresford Clubs.
LOWENGRUND, Mr. and Mrs. LEOPOLD, 3340 Jackson. (Fillmore 258).
LOWENTHAL, Mr. and Mrs. WILLIAM H., 3369 Clay. (Fillmore 2496).
LUCAS, Mr. and Mrs. ADELBERT E., 1004 Masonic Av. (Park 1523).
——— Mrs. ADELBERT E. LUCAS, Member Laurel Hill Club and California Club.
LUCAS, Mr. and Mrs. FRANCIS WAYLAND, Alameda, Cal.
LUCHINGER, Mrs. GEORGE H., 3221 Washington (Fillmore 3488.)
LUCHINGER, Mr. and Mrs. ALBERT G., 3221 Washington (Fillmore 3488.)
LUCKE, Mrs. BERNARD H., 2039 Scott. (Fillmore 2023).
LUDLOW, Mr. and Mrs. JAMES T., 1326 3rd Av. (Sunset 1161).
LUKENS, Mrs. GEORGE RUSSELL, Hotel Monroe, 1822 Sacramento. (Franklin 2400).
LUND, Mr. and Mrs. GEORGE E., 625 Bush. (Kearny 1655).
——— Mr. GEORGE E. LUND, member New Era League and Peoples Philharmonic
——— Society.
LUND, Mr. and Mrs. HENRY, 1823 Jackson. (Franklin 356).
LUND, Mr. and Mrs. HENRY, Jr., San Mateo, Cal. (San Mateo 904).
LUNDBORG, Mr. and Mrs. IRVING. (See Oakland List), 643 Walsworth Av. (Piedmont 340).
LUNT, Mr. and Mrs. GEORGE W., 1047 Shrader (Market 1002).
LUNT, Mr. and Mrs. HERBERT C., 109 Liberty (Mission 4117).
LUSTIG, Dr. and Mrs. DANIEL D., Bellevue Hotel (Franklin 3636).
LUTGENS, Mr. and Mrs. ADOLPH C., St. Charles Apts., 1474 Sacramento. (Franklin 2166).
LUTTRELL, Dr. and Mrs. PETER HARRISON, 2615 Sacramento. (West 7619).
LYMAN, Dr. and Mrs. GEORGE D., 3647 Washington. (Fillmore 3456).
LYNCH, Mr. and Mrs. EDWARD J., 2730 Vallejo. (West 6959).
LYNCH, Mr. and Mrs. JAMES, Berkeley, Cal., 1354 Tamalpais. (Berkeley 6319).
LYNCH, Mr. and Mrs. JAMES KENNEDY, (See Alameda List), 1236 Sherman.
——— Miss MARGERY LYNCH; Mr. LAURENCE SOULE LYNCH. (Alameda 224).
LYON, Mr. and Mrs. GEORGE FREDERICK; Burlingame, Cal.

LYON, Mr. and Mrs. M. J., 1760 Pacific Av. (Prospect 3090).
LYSER, Mr. and Mrs. ALBERT, Santa Barbara Apts., 2201 California. (West 4008).
MAC CARQUODALE, Miss MARGARET, 1328 Hyde. (Franklin 1827).
MAC DERMOT, Mr. ALFRED J.; Oakland, Cal. (1407 8th) Oakland 298.
MAC DERMOT, Mr. and Mrs. LOUIS M., St. Francis Hotel. (Douglas 1000.)
——— Mr. LOUIS M. MAC DERMOT, Member Claremont Country Club, Oakland,
——— Athenian Club, Oakland, and California Society of California Pioneers.
MACDONALD, Mr. and Mrs. ALAN, 25 Sea Cliff. (Pacific 2933).
MACDONALD, Mr. and Mrs. A. H., 417 Fair Oaks. (Mission 547).
——— Miss MARY K. H. MACDONALD, 417 Fair Oaks. (Mission 547).
MACDONALD, Mr. and Mrs. ANGUS N., 2432 Jackson. (Fillmore 2583).
MACDONALD, Mr. and Mrs. BURNS, 2138 Scott. (West 9298).
MACDONALD, Mr. and Mrs. GRAEME M., 2446 Lake. (Pacific 2562).
MACDONALD, Dr. and Mrs. JOHN M., 1530 Steiner. (West 2196).
——— Miss JUNE E. MACDONALD, 1530 Steiner. (West 2196).
MAC DONALD, Mr. and Mrs. KENNETH, Sr., 2444 Lake. (Pacific 5261).
MAC DONALD, Mr. and Mrs. KENNETH, Jr., 4 Presidio Terrace. (Pacific 7030.)
MAC DONALD, Miss S. E., 103 Cherry. (Pacific 4971).
MACDONALD, Col. and Mrs. WILLIAM, Kellogg Apts., 2205 Sacramento. (West 7390).
MAC DONALD, Mr. and Mrs. W. B., 417 Fair Oaks (Mission 547.)
MACE, Dr. and Mrs. LEWIS SAYRE, 2840 Buchanan. (Fillmore 1288).
MAC GAVIN, Mr. and Mrs. WALTER, 3351 Jackson. (West 3177).
MACK, Mr. and Mrs. ADOLPH, St. Francis Hotel. (Douglas 1000).
MACK, Mr. and Mrs. HAROLD L., St. Francis Hotel. (Douglas 1000).
MACK, Mr. and Mrs. J. J., 2698 Pacific Av. (Fillmore 468).
MACK, Mr. and Mrs. PAUL EARL, 126 27th Av. (Pacific 3123).
MacFARLAND, Mr. and Mrs. A. F.; St. Dominic Apts., Bush and Jones. (Franklin 3987)
MACKAY, Mr. and Mrs. J. R., 1955 Hayes (Pacific 5691.)
MAC KENZIE, Mr. and Mrs. DONALD, 345 Arguello Blvd. (1st Av.) Pacific 3989.
MacKENZIE, Mr. and Mrs. JAMES A.; 2402 Steiner. (West 2556.)
MACKENZIE, Mr. and Mrs. JOHN H., St. Francis Hotel. (Douglas 1000).
MACKENZIE, Mr. and Mrs. R. J., 1405 Van Ness Av. (Prospect 2560).
MACKINTOSH, Mr. and Mrs. WILLIAM, Sonoma, Cal.
MAC MONAGLE, Mrs. BEVERLY, 2000 Broadway. (Fillmore 2129).
——— Mr. DOUGLAS MAC MONAGLE, 2000 Broadway. (Fillmore 2129).
MACMUNSON, Dr. and Mrs. KELLY, 1346 48th Av. (Sunset 2064).
MAC NEILL, Mr. and Mrs. W. B., 417 Fair Oaks. (Mission 547).
MACONDRAY, Mr. and Mrs. ATHERTON, Palo Alto, Cal. (Palo Alto 329). 261 Waverly
MADDEN, Mrs. FRANCES M., 3838 Jackson. (Pacific 3886).
MADDEN, Mr. and Mrs. MYRON EDWARD, 3838 Jackson. (Pacific 3886).
MADDEN, Mr. WILLIAM M., Alameda, Cal. (Alameda 1562). 1043 Taylor Av.
MADDOX, Mrs. VIRGINIA K., 1998 Broadway. (Fillmore 92).
——— Mr. KNOX MADDOX, 1998 Broadway. (Fillmore 92).
MADDUX, Mr. and Mrs. PARKER S., Palo Alto. (1146 Waverly). Palo Alto 734.
MADDUX, Mr. L. J., Modesto, Cal.
MADDUX, Miss LULU L., 1849 Jackson. (Franklin 8729).
MADISON, Mr. and Mrs. FRANK D., San Rafael, Cal.
MADOCKS, Mr. JOHN E., 1142 Van Ness Av. (Franklin 87.)
MAGEE, Mr. and Mrs. FRED D., 1267 Pine. (Franklin 3925).
MAGEE, Mr. and Mrs. FREDERIC E., (See Oakland List), 97 Vernon. (Oakland 800).
MAGEE, Mrs. THOMAS, (See Oakland List), 2798 E. 14th. (Merritt 110).
MAGEE, Mr. and Mrs. WILLIAM A., (See Oakland List), Alder Farm, Fruitvale, Cal.
——— Miss ELIZABETH MAGEE; Mr. WM. A. MAGEE; Mr. HARRY A. MAGEE;
MAGGS, Mr. and Mrs. HERBERT B., 125 Alpine Terrace. (Park 227).
MAGNIN, Mrs. MARY ANN, 1899 California, cor. Gough. (Prospect 1742).
——— Mr. GROVER A. MAGNIN, 1899 California.
——— Mr. GROVER A. MAGNIN, Member Concordia Club and S. F. Press Club.
MAHER, Dr. and Mrs. JEREMIAH, (See Oakland List), 3409 Grove. (Piedmont 510).
——— Miss BESSIE MAHER, Miss HELEN MAHER, Miss IRENE MAHER.
——— Mr. CHARLES S. WILFRED MAHER, Oakland, Cal., 3409 Grove. (Piedmont 510).
MAHONEY, Mrs. ELLEN, 3941 23rd, near Noe. (Mission 5194).
——— Miss NELLIE F. MAHONEY; Miss MARGUERITE MAHONEY;
——— Mr. JUSTIN E. MAHONEY, 3941 23rd. (Mission 5194).
MAHONY, Mr. and Mrs. JOHN J., 1198 Fulton. (Fillmore 246).
MAILLIARD, Mr. and Mrs. JOHN W., 2461 Gough. (Franklin 1455) and Belvedere, Cal.
——— Miss MARION LEIGH MAILLIARD; Mr. A. PAGE MAILLIARD; 2461 Gough.
——— Mr. THOMAS PAGE MAILLIARD, 2461 Gough. (Franklin 1455) and Belvedere,
——— Mr. JOHN W. MAILLIARD, member University Club, San Francisco.
——— Mrs. JOHN W. MAILLIARD, member Town and Country Club, San Francisco.
MAILLIARD, Mr. and Mrs. JOHN WARD, Belvedere, Cal. (Belvedere 70-J).
——— Mrs. JOHN WARD MAILLIARD, Jr., member Town and Country Club, S. F.
MAILLIARD, Mr. and Mrs. JOSEPH, 1815 Vallejo. (Franklin 1259).
MALCOM, Mr. and Mrs. GUY A., 282 Urbana Drive, Ingleside Terrace. (Sunset 2754).
——— Miss MARIAN MALCOM, 282 Urbana Drive, Ingelside Terrace. (Sunset 2754).
——— Mr. GUY A. MALCOM, Member of Ingleside Terrace Club.
MALM, Mr. and Mrs. CHARLES A., 2424 Steiner. (West 1750).
——— Mr. ARTHUR H. MALM, 2424 Steiner. (West 1750).
MANGELS, Miss AGNES, 2000 Washington, cor. Gought. (Franklin 1664).
MANGRUM, Mr. and Mrs. ARTHUR S.; 230 Dolores (Market 805).
MANHEIM, Mr. and Mrs. HENRY S., (See Piedmont List), 69 Monte Vista. (Piedmont 519).
MANLEY, Mr. and Mrs. WARREN, 2202 Hyde. (Franklin 7022).
MANN, Mrs. AZRA L., San Carlos, San Mateo Co., Cal. (Redwood 1709 F-13).
MANN, Mr. and Mrs. CLARENCE MARTIN, 3414 Washington. (Fillmore 159).
——— Miss ELEANOR MANN, 3414 Washington. (Fillmore 159).
MANN, Mr. and Mrs. DAULTON, 1342 Jones. (Prospect 3696).
MANN, Mr. and Mrs. GUSTAVE, 706 9th Av. (Pacific 6696).
MANN, Mr. and Mrs. HENRY R., Hotel Monroe. 1822 Sacramento (Franklin 2400).
MANN, Mr. and Mrs. HAROLD R., 2140 Lake. (Pacific 6208).
MANN, Mr. and Mrs. ROBERT L., 2032 Scott. (Franklin 735).
——— (Miss DAISY D. THOMAS), Mrs. A. L. MANN, 2032 Scott. (Franklin 735).
MANN, Mr. and Mrs. SETH, 1005 Jones. (Franklin 311).
——— Miss DOROTHY MANN, 1005 Jones. (Franklin 311).

MANNING, Dr. and Mrs. GUY E., 3675 Clay. (Fillmore 1831).
——— Miss DOROTHY MANNING; 3675 Clay. (Fill. 1831).
MANNING, Mr. and Mrs. JOHN CROGAN, 2550 Jackson. (Fillmore 395).
MANSFELDT, Mr. and Mrs. HUGO, 238 Cole. (Pacific 3310).
MANSFELDT, Dr. and Mrs. OSCAR, 2590 Pine. (Fillmore 314).
MANSFIELD, Mr. and Mrs. WALTER DAMON, Fairmont Hotel. (Kearny 3900).
MANSON, Dr. and Mrs. JOSEPH I.; 1917 Pacific Ave. (Franklin 930).
MANWARRING, Mr. and Mrs. C. T., 2850 Union. (Fillmore 325).
MAPLES, Mr. and Mrs. EDWARD T., 1139 Green. (Franklin 6031).
MARKEY, Mr. and Mrs. GEORGE A., 4633 18th. (Valencia 4945).
——— Mr. GEORGE A. MARKEY, Member Rotary Club and N. S. G. W.
MARKOE, Mr. and Mrs. HARRY, Jr., 2649 Clay. (Fillmore 1191).
MARKS, Mrs. ISABELLE, 1750 Sacramento. (Franklin 8461).
——— Miss INGA MARKS, Miss MARIE MARKS, 1750 Sacramento. (Franklin 8461).
——— Mrs. ISABELLE MARKS, member Music Teachers' Association.
MARKWART, Mr. and Mrs. ARTHUR H. (See Oakland list), 377 Palm Av. (Oakland 7885).
MARSHALL, Dr. and Mrs. BENJAMIN M., 1354 5th Av. (Sunset 761.)
——— Miss ELIZABETH MARSHALL, 1354 5th Av. (Sunset 761.)
——— Dr. BENJ. M. MARSHALL, Member Eureka, Humboldt County Society, Cal.
MARSHULTZ, Mr. and Mrs. LEON CHARLES, 1899 California. (Prospect 1861).
MARSTEN, Mr. and Mrs. HENRY FREDERICK, 106 8th Av. (Pacific 6593).
MARSTON, Mr. and Mrs. FRANK W., 2714 Sacramento. (Fillmore 281).
MARTEL, Mrs. JANE, 2613 Buchanan. (Fillmore 146).
——— Miss ADELE MARTEL; Mr. LOUIS S. MARTEL, 2613 Buchanan.
——— (Mr. and Mrs. CHARLES J. STOVAL) 2613 Buchanan.
MARTIN, Mr. ALBERT H., 358 Pacheco, Forest Hill. (Sunset 201), and Lake Tahoe, Cal.
MARTIN, Mr. and Mrs. CARL W., 358 Pacheco, Forest Hill. (Sunset 201).
——— Summer Residence, Rionido, Russian River, and Fallen Leaf, Lake Tahoe, Cal.
MARTIN, Mrs. CAMILO, St. Xavier Apts., 2335 Pacific Av. (Fillmore 2668).
MARTIN, Mrs. ELEANOR. 2040 Broadway. (West 108.)
MARTIN, Dr. and Mrs. GEORGE H., Fairmont Hotel. (Kearny 3900).
MARTIN, Mr. and Mrs. GEORGE J., 679 2nd. Ave. (Pacific 717.)
MARTIN, Mr. and Mrs. JOHN, 1405 Van Ness Av. (Prospect 842) & Ross, Cal.
MARTIN, Mrs. J. P., 3380 Washington. (Fillmore 1373).
MARTIN, Mr. and Mrs. JOHN ROSS, 519 9th Av. (Pacific 280).
——— Miss INA C.; Miss ETHEL H.; 519 9th Av. (Pacific 280).
MARTIN, Mr. and Mrs. JOSEPH, 2542 Fillmore. (West 789).
MARTIN, Mr. and Mrs. PETER D., 2906 Broadway. (Fillmore 3181).
MARTIN, Mr. and Mrs. WALTER S., Burlingame, Cal. (Burlingame 191)
——— Miss MARY MARTIN; Miss ELEANOR MARTIN, Burlingame, Cal.
MARTIN, Dr. and Mrs. WILLIAM A., 870 Fell. (Park 126). 1st Friday.
MARTIN, Mr. and Mrs. WM. J., South San Francisco, Cal.
MARTINA, Mr. and Mrs. MARIO J., 626 Bush. (Garfield 1094).
——— Mr. MARIO J. MARTINA, member Olympic Club.
MARTINA, Mr. and Mrs. PETER J., 1749 Hayes. (Fillmore 2486).
——— Miss FRANCISCA GEMMA MARTINA; Mr. PAUL J. MARTINA, 1749 Hayes.
MARTINDALE, Mr. ROBERT W., Union League Club, O'Farrell and Powell. (Douglas 4540).
MARVIN, Mr. and Mrs. FRANK W., 2100 Scott. (Fillmore 4958).
——— Miss FLORENCE W. MARVIN, 2100 Scott. (Fillmore 4958).
MARVIN, Mr. and Mrs. HARVEY ARLINGTON, 3902 Clay. (Pacific 7346).
MARVIN, Mr. and Mrs. HARVEY L., 1230 Geary.
MARX, Mr. and Mrs. RENE J., 1468 Greenwich. (Franklin 8950).
MARYE, Mr. and Mrs. GEORGE T., Jr., Petrograd, Russia
MASOERO, Dr. and Mrs. C., (Miss EDA LERTORA), 214 Dolores. (Market 1071
MASON, Mrs. FRANCES B., St. Elizabeth Apts., 901 Powell. (Kearny 2559).
——— Mr. JAMES RUPERT MASON, St. Elizabeth Apts., 901 Powell. (Kearny 2559).
MASTEN, Mr. and Mrs. JOSEPH M., 3954 Washington. (Pacific 1635).
——— Miss EUGENIE F.; Mr. STEWART; Mr. KENDALL; 3954 Washington.
MATCHES, Mr. and Mrs. ROBERT P., Hotel Washington. (Sutter 3570).
MATHEWS, Mr. and Mrs. EDGAR A., 2980 Vallejo. (West 7333).
MATHEWSON, Colonel and Mrs. HENRY G., Alameda, Cal., (869 Walnut). Alameda 2023.
——— Col. HENRY G. MATHEWSON, Member Union League and Univ. of Cal. Clubs.
MATHIEU, Mr. and Mrs. FRANK L., 2611 Pacific Av. (West 6627).
——— Miss FRANCES MATHIEU, 2611 Pacific Av. (West 6627).
MATRAIA, Mr. and Mrs. P. VINCENT, Beck Apts., 660 Bush. (Sutter 1020).
MATSON, Captain and Mrs. WILLIAM, 1918 Jackson. (Franklin 295).
——— Capt. WM. MATSON, member Pacific-Union Club and Bohemian Club.
MATSON, Mr. and Mrs. WILFRED H., 1111 Greenwich Terrace. (Franklin 584).
MATTNER, Mrs. E. H., 631 Van Ness Av. (Franklin 22).
MATTNER, Dr. and Mrs. PAUL HARVEY, 631 Van Ness Av. (Franklin 22).
MAU, Mr. and Mrs. EDWARD C., 2638 Lyon. (West 3661).
MAU, Miss JULIA M., 2924 Van Ness Av. (Franklin 2184).
MAU, Mr. ARTHUR H. C., 2924 Van Ness Av. (Franklin 2184).
MAU, Mr. and Mrs. WILLIAM F., 2906 Van Ness Av. (Franklin 496).
——— Miss EDITH CLARK MAU, 2906 Van Ness Av. (Franklin 496).
MAUD, Mr. and Mrs. C. E., 3945 Clay. (Pacific 5531).
MAUNDRELL, Mr. and Mrs. HARRY, 21 Presidio Terrace. (Pacific 6199).
——— Mr. MALCOLM D. MAUNDRELL; Mr. HAROLD H. MAUNDRELL, 21 Presidio
——— Terrace. (Pacific 6199).
MAURITSON, Mr. and Mrs. WALTER C., 172 Parnassus Av. (Park 7880.)
MAUZY, Mr. and Mrs. BYRON, 120 Euclid Av., cor. Commonwealth Av. (Pacific 782).
——— Miss MARJORIE MAUZY; Mr. CHARLES MAUZY; 120 Euclid Av., Jordan Park.
——— Mr. BYRON MAUZY, member Bohemian, Olympic, Union League, Commonwealth,
——— Rotary, Elks, Shrine, Economic, S. A. R., and Jordan Park Improvement Clubs.
MAXWELL, Mrs. H. M., Piedmont, Cal. (Sheridan and Lake View) Piedmont 402.
MAY, Mrs. MARGARET C., 1285 Oak, cor. Baker. (Park 4849).
——— Miss DOROTHY MAY, 1285 Oak, cor. Baker. (Park 4849).
MAYDWELL, Mr. and Mrs. WILLIAM B., 839 Leavenworth (Franklin 6543.)
MAYER, Mr. and Mrs. FRANZ, 1720 Washington. (Franklin 1062).
MAYER, Mr. and Mrs. SAMUEL D., 1272 Clay. (Franklin 1482).
MAYERLE, Mr. and Mrs. GEORGE, 179 8th Av. (Pacific 2955).
MAYHEW, Mr. and Mrs. FRANK J., 955 Clayton. (Park 3957).

MAYNARD, Mrs. GEORGE F., 2529 Fillmore. (Fillmore 556).
——— Miss SALLIE MAYNARD; Miss EDITH MAYNARD; 2529 Fillmore. (Fill. 556).
MAYNARD, Mr. and Mrs. JAMES, Jr., 1400 Washington. (Franklin 4904).
MAYO, Mr. and Mrs. CHARLES, 2407 Octavia.
MAYO, Mr. and Mrs. LARRY G., Nestor, San Diego Co., Cal.
McAFEE, Mr. C. W., Kellogg Apts., 2205 Sacramento. (Fillmore 3707).
——— Mr. HARRY McAFEE, Kellogg Apts., 2205 Sacramento. (Fillmore 3707).
McALLISTER, Mr. and Mrs. ELLIOTT, San Mateo, Cal. (San Mateo 137).
McALLISTER, Mr. and Mrs. M. HALL, 2436 Jackson. (West 2128).
——— Miss ETHEL McALLISTER, Miss MARIAN McALLISTER, Mr. O. McALLISTER.
McBEAN, Mr. and Mrs. ATHOLL, 3742 Washington. (Pacific 3775).
McBEAN, Mr. and Mrs. PETER McG., Fairmont Hotel. (Kearny 3900).
McBRYDE, Mr. and Mrs. A. DOUGLAS, 2395 Vallejo. (West 1788).
McCABE, Mrs. M. J., 2427 Washington. (Fillmore 2750).
McCANDLESS, Mr. and Mrs. JAMES S., 1230C Washington. (Franklin 1571).
McCANN, Mr. and Mrs. WILLIAM D., 2280 Green. (West 505).
——— Mr. W. D. McCANN, member Olympic Club.
——— Mrs. W. D. McCANN, member Century Club.
McCARL, Mr. and Mrs. FRED A., (See Berkeley List).
McCARTHY, Mr. and Mrs. ANDREW GEORGE, 749 Taylor. (Prospect 2388).
McCARTHY, Mr. and Mrs. EDWARD W., San Rafael, Cal. and 1900 Washington.
——— Miss LORETTA McCARTHY; Miss EVELYN McCARTHY; Miss ANITA Mc-
——— CARTHY; Mr. EDWARD W. McCARTHY, 1900 Washington and San Rafael, Cal.
McCARTHY, Mr. and Mrs. JOHN F., 507 17th Av. (Pacific 5603).
McCARTHY, Mr. and Mrs. JOHN W., 2482 Fulton. (Pacific 1676).
——— Mr. JOHN W. McCARTHY, Jr., 2482 Fulton . (Pacific 1676).
McCARTHY, Miss MINNIE, Hotel Ormond. 440 Eddy. (Franklin 845.)
McCARTHY, Miss NELLIE, Hotel Ormond, 440 Eddy. (Franklin 845.)
McCARTHY, Mr. and Mrs. P. H., 153 Upper Terrace. (Market 1506)
McCARTHY, Mr. and Mrs. WILLIAM N., 2098 Great Highway. (Sunset 2516).
McCAULEY, Mr. and Mrs. T. N., Steinhart Apts., 952 Sutter. (Franklin 7200).
McCHESNEY, Mrs. J. B., Santa Barbara Apts., 2201 California. (Fillmore 1822).
——— Miss ALICE McCHESNEY;
McCHESNEY, Dr. GEORGE J., 1794 Hayes. (Fillmore 1965).
McCLELLAN, Mr. JOSEPH T., 289 San Jose Av. (Valencia 2857).
——— Mr. JOSEPH T. McCLELLAN, member Olympic Club and El Figaro Club.
McCLELLAN, Mr. and Mrs. ROBT. B., Te Kiteroa Apts., 2101 Van Ness Av. (Frank. 1842)
McCONNELL, Dr. EDWARD G., 1420 Sacramento. (Franklin 3609).
——— Dr. EDWARD G. McCONNELL, member Bohemian Club and Olympic Club.
McCORMICK, Mr. and Mrs. CHARLES H., 154 32nd Av. (Pacific 5273).
McCORMICK, Mr. and Mrs. CHARLES R., 2419 Vallejo. (Fillmore 97).
McCORMICK, Mr. and Mrs. EDWARD O., 2015 Broadway. (Fillmore 2273).
McCORMICK, Mr. and Mrs. ERNEST L., 2452 Washington. (Fillmore 2036).
McCORMICK, Mr. and Mrs. JOHN T., 2610 Pacific Av. (Fillmore 175).
——— Mr. MARSHALL McCORMICK, 2610 Pacific Av. (Pacific 175).
McCORMICK, Mr. and Mrs. ST. JOHN E., 256 16th Av. (Pacific 4776).
McCORMICK, Mr. and Mrs. W. H., 2611 Pacific Av. (West 6627.)
McCOY, Mr. and Mrs. HENRY D., 3425 Jackson. (Fillmore 4142).
McCOY, Mr. and Mrs. HENRY J., 143 Alpine Terrace. (Park 2978)
McCRACKEN, Mr. ROBERT G., Palace Hotel. (Sutter 700).
McCUE, Mr. JAMES F., 3151 California, or Mills Bldg. (Douglas 1707).
McCUTCHEN, Mr. and Mrs. EDWARD J., 2016 Pacific Av. (West 172).
——— (Mrs. SARAH E. WHITNEY), 2016 Pacific Av. (West 172).
McDERMOTT, Mr. and Mrs. JOHN, Jr., 120 Guerrero. (Market 4539).
McDONALD, Miss BLYTHE, Bella Vista Apts., 1001 Pine (Franklin 3192).
McDONNELL, Mr. CHARLES J., 610 4th Av. (Pacific 5920), Member Elks Club.
McDOUGALL, Mr. and Mrs. CHARLES C., 723 Divisadero. (West 8999).
McDOUGALL, Mr. and Mrs. GEORGE B., 723 Divisadero. (West 8999).
McELROY, Mr. JAS. R., 3328 Washington. (West 6247.)
McELROY, Mr. and Mrs. R. D.: Mr. ROBT. W.: 1451 Masonic Ave (Park 13).
McENERNEY, Mr. and Mrs. GARRETT W., 2898 Broadway. (Fillmore 1470).
McEVERS, Mr. GREG S., Olympic Club. (Franklin 4000).
——— Member of Olympic Club and Stanford Parlor N. S. G. W.
McEWEN, Mr. and Mrs. JOHN J., 2206 Green. (West 1556) .
McFARLAND, Mr. and Mrs. ALONZO G., 2464 Broadway. (Fillmore 3511).
McFARLAND, Mrs. T. B., 2303 Divisadero. (Fillmore 215).
——— Miss JENNIE H. McFARLAND, 2303 Divisadero. (Fillmore 215).
McGAVIN, Mr. and Mrs. WALTER, 2602 California. (West 3177).
McGAVIN, Mrs. DOLLY, 2602 California. (West 3177).
McGAW, Mr. and Mrs. JOHN, 1020 Green. (Franklin 2993.)
——— Mrs. BALDWIN McGAW, 1020 Green. (Franklin 2993).
McGETTIGAN, Dr. and Mrs. CHARLES D., 2644 Filbert. (Fillmore 1074).
McGILL, Dr. and Mrs. AVERY B., 15 6th Av. (Pacific 2725).
McGILLICUDDY, Dr. and Mrs. V. T., Fairmont Hotel. (Kearny 3900).
——— Miss VALENTINE TRENT McGILLICUDDY; (Mrs. JULIA BLANCHARD).
McGOWAN, Mr. and Mrs. FRANK, 206 Haight. (Park 1117.)
McGOWAN, Mr. and Mrs. GEORGE A., 1360 Hyde. (Franklin 1419).
——— (Miss MARGARET ABERCOMBIE; Miss MILO ABERCOMBIE, 1360 Hyde).
McGREGOR, Mr. and Mrs. CAMPBELL, 1875 California. (Prospect 1845).
McGREGOR, Mr. and Mrs. JOHN A., 2800 Pacific Av. (West 2129).
——— Miss KATIE-BEL McGREGOR, 2800 Pacific Av. (West 2129).
McGUIRE, Mr. and Mrs. J., 708 Ashbury.
McGUIRE, Mrs. MARIAN J., 1309 Masonic Av. (Park 6761.)
——— Mr. JOSEPH J. McGUIRE; Mr. WALTER E. McGUIRE, 1309 Masonic Av.
McGUIRE, Mr. and Mrs. WILLIAM L., 2682 Filbert. (Fillmore 868).
McINTOSH, Mr. and Mrs. CHARLES K., 2525 Steiner. (Fillmore 2140) & Woodside, Cal.
McKANNAY, Mr. and Mrs. W. F., 463 Noe. (Park 5794).
McKEE, Dr. and Mrs. ALBERT B., Woodside, San Mateo, Cal. (Redwood 1703, J. 6).
McKEE, Mr. and Mrs. JOHN DEMPSTER, 3456 Washington. (West 884) & Ross, Cal.
McKENNA, Mr. and Mrs. L., Hotel Baltimore, 1015 Van Ness Av. (Prospect 300).
McKENNEY, Dr. and Mrs. ARTHUR C., Belvedere, Marin Co., Cal. (Belvedere Main 58).
——— Members Belvedere Golf and Country Club.
——— Mr. ARTHUR C. McKENNEY, Jr., Belvedere, Marin County, Cal.

SHREVE & COMPANY

POST STREET AND GRANT AVENUE

JEWELERS, GEM MERCHANTS, SILVERSMITHS

Inseparably Associated with the Weddings of

SAN FRANCISCO

A catalogue of approximately 3,000 illustrations, with definite prices, will be mailed upon request

SUBURBAN HOMES IN SAN MATEO COUNTY

Combine Country Health and Freedom with City Advantages

Fine Residences, Bungalows and Wooded Acreage.
Splendid Train and Electric Service. Consult

CURRAN CLARK

235 Montgomery St., San Francisco **Redwood City**

ARNOLD SCHRÖDER

PORTRAITS BY PHOTOGRAPHY
AND NATURAL COLOR PORTRAITURE

SITTINGS BY APPOINTMENT

STUDIO 1 AT 1625 CALIFORNIA STREET

TELEPHONE 33 FRANKLIN

McKENZIE, Dr. and Mrs. ALBERT W., 1439 Sacramento. (Franklin 743).
McKINLEY, Dr. and Mrs. HOWARD M., 929 Pine. (Franklin 5659). Mem. S. F. Yacht Club
McKINLEY, Mr. and Mrs. WILLIAM F., 1750 Fell. (West 7482).
——— Miss GEORGIA E. McKINLEY, 1750 Fell. (West 7482).
McKINSTRY, Mrs. E. W.; 2988 Pacific Ave. (West 878).
——— Miss FRANCES McKINSTRY; Mr. J. C. McKINSTRY; 2988 Pac. Av. (West 878).
McKITTRICK, Captain and Mrs. WILLIAM HOLMES, Bakersfield, Cal., and Fairmont
——— Hotel. San Francisco. (Kearny 3900).
McLAIN, Mrs. M. A., 1145 Pine.
——— Mr. JOHN F. McLAIN, Dr. PAUL J. McLAIN, 1145 Pine.
McLANE, Mr. and Mrs. CHARLES A., 1706 Fell. (West 8840.)
McLAREN, Mr. DONALD, Golden Gate Park. (Douglas 4442).
McLAREN, Mr. JOHN, Golden Gate Park. (Park 1641).
McLAREN, Mr. and Mrs. NORMAN, 1971 Jackson. (Franklin 9150).
McLELLAN, Mr. and Mrs EDGAR W., Burlingame, Cal. (Burlingame 91).
McLENNAN, Mr. and Mrs. FRANCIS P., (See Alameda List), 1419 Versailles. (Ala'da. 943).
McLEOD, Mr. and Mrs. DANIEL; 1770 Pacific Ave. (Franklin 3076).
McMAHON, Mr. and Mrs. A. E., King George Hotel, Mason at Geary. (Sutter 5050).
McMAHON, Mr. and Mrs. ROSS, 1530 Dolores, bet. 28th and 29th. (Valencia 2105).
McMASTER, Mr. and Mrs. DANIEL J., 1849 Jackson. (Franklin 8724).
McMULLIN, Mrs. JOHN, Hotel St. Francis. (Douglas 1000).
McMULLIN, Mr. and Mrs. LATHAM, 2517 Broadway. (Fillmore 3692).
McMULLIN, Mrs. THURLOW, 2200 California. (Fillmore 1858).
McMURDO, Dr. and Mrs. JOHN R.; 115 Beulah. (Park 4316.)
McMURRAY, Dr. and Mrs. MILTON, 65 Portola. (Park 1286).
——— Miss FLORENCE; Miss RUTH; 65 Portola. (Park 1286).
McNAB, Mr. and Mrs. GAVIN, 1001 Pine (Franklin 55).
McNAB, Mr. and Mrs. JAMES, 2320 Broadway, near Fillmore. (West 312).
——— Miss SUSIE; Miss CHRISTINE; 2320 Broadway, near Fillmore. (West 312).
McNAB, Mr. and Mrs. JOHN L., 1482 6th Av. (Sunset 1237).
McNAB, Mr. and Mrs. STEWART, 3320 Washington. (Fillmore 1887).
McNALLY, Mrs. L. R.; Miss MABEL McNALLY; Hotel Cecil. (Douglas 180).
McNEAR, Mr. and Mrs. ERSKINE B., San Rafael, Cal.
——— Miss LUCRETIA McNEAR, San Rafael, Cal.
——— — Mrs. ERSKINE B. McNEAR, member Forum Club.
McNEAR, Mr. and Mrs. FREDERICK WILLIAM, 2342 Broadway. (Fillmore 3160) and
——— Menlo Park, Cal. (Ringwood Road). Palo Alto 400.
McNEAR, Mr. and Mrs. GEORGE P., Bellevue Hotel. (Franklin 3636) and Petaluma, Cal.
——— Miss LOUISE McNEAR, Bellevue Hotel. (Franklin 3636) and Petaluma, Cal.
McNEAR, Mrs. GEORGE W., (See Oakland List), 957 Linden. (Oakland 13).
McNEAR, Mr. and Mrs. GEORGE W., Jr., 3203 Pacific Av. (Fillmore 3030) and Oakland, Cal.
——— Miss ERNESTINE McNEAR, 3203 Pacific Av. (Fillmore 3030) and Oakland, Cal.
McNEAR, Mr. and Mrs. JOHN A., 1230 Washington. (Franklin 516).
McNEAR, Mr. and Mrs. SEWARD B., 2747 Green. (West 7236).
McNAB, Mr. and Mrs. STEWART, 3320 Washington. (Fillmore 1887).
McNAUGHT, Dr. and Mrs. HARVARD, 2211 California. (West 3057).
McNEILL, Mr. and Mrs. CHARLES C., 745 Geary.
——— Mr. CHAS. C. McNEILL, member Union League Club and S. F. Press Clubs.
McNULTY, Mrs. CHARLES A., 2200 California. (Fillmore 1858).
McNUTT, Mr. and Mrs. MAXWELL, 3710 Clay. (Pacific 1242).
McNUTT, Dr. and Mrs. WILLIAM FLETCHER, 2316 Clay. (Fillmore 3115).
McNUTT, Dr. WILLIAM FLETCHER, Jr., 406 Sutter. (Douglas 5194).
McPHERSON, Mr. and Mrs. J. A., Hotel Cecil. (Prospect 180).
McWILLIAMS, Mr. and Mrs. A. G., 30 Divisadero. (Park 1079).
McWILLIAMS, Mrs. FRED J., 2263 Sacramento. (West 747).
MEAD, Dr. LOUIS DURANT, 1111 Jones. (Prospect 1310).
MEAD, Mr. and Mrs. LEWIS RISDON, Fairmont Hotel, (Kearny 3900), & Byron Springs.
MEARS, Mrs. ELIZABETH, 2764 Pierce. (Fillmore 3285).
——— Miss WINIFRED MEARS, 2764 Pierce. (Fillmore 3285).
MEDAU, Mr. and Mrs. JOHN E., 230 Cherry. (Pacific 1783.)
MEE, Mrs. JAMES, San Rafael, Marin County, Cal.
——— Miss MARGARET MEE; Miss GENEVIEVE MEE; Mr. JAMES HUBERT MEE.
MEERTIEF, Mr. and Mrs. A., 43 Presidio Av. (West 859).
——— Miss HANNAH MEERTIEF,
MEININGER, Dr. and Mrs. LEO L., 3765 Clay. (Pacific 2587).
MEJIA, Mr. and Mrs. E., 2525 Vallejo. (Fillmore 2397).
——— Miss ELVINA MEJIA, Miss CORALIA MEJIA, Miss LEONORA MEJIA.
——— Mr. E. MEJIA, Jr., Master ARTURO MEJIA, Baby INEZ MEJIA.
——— Mr. E. MEJIA, member Bohemian Club and San Francisco Commercial Club.
MELLERSH, Mr. and Mrs. THOMAS, 1880 Fell. (Pacific 2570).
MELSTED, Mr. and Mrs. LESTER S., Hotel Sutter, Kearny and Sutter. (Sutter 3060).
MELVIN, Judge and Mrs. HARRY A., 2119 Scott. (Fillmore 1820).
——— Mr. BRADFORD M. MELVIN, 2119 Scott. (Fillmore 1820).
MENDELL, Mrs. GEORGE H., 2360 Steiner. (West 3221).
MENDELL, Mr. and Mrs. GEORGE H., Jr., 2721 Pacific Av. (Fillmore 1227) & Belvedere.
——— (Miss LOUISE JANIN; Mr. HENRY COVINGTON JANIN); 2721 Pacific Av.
MENDENHALL, Mr. and Mrs. ERNEST D., (See Oakland List), 252 Euclid Av. (Oak. 2067).
MENZIES, Mr. and Mrs. ROBERT H., San Rafael, Cal. (San Rafael 165).
MEREDITH, Mr. and Mrs. GEORGE S., Oakland, Cal. (341 Athol Av.) Merritt 741.
MERCHANTE, Mrs. FRANC, 2032 Hyde. (Prospect 197).
——— Mrs. FRANC MERCHANTE, member San Francisco Musical Club.
MERILLION, Mr. and Mrs. R. P., 1706 Broadway. (Franklin 1854).
MERLE, Mr. and Mrs. LEOPOLD V., 1899 California (Prospect 2882.)
MERLE, Mr. and Mrs. LEO V., Jr., 3435 Jackson. (Fillmore 927).
MERLE, Mr. MARTIN VASSEROT, 1899 California (Prospect 2882.)
——— Mr. MARTIN V. MERLE, 1899 California (Prospect 2882.)
——— Mr. MARTIN V. MERLE, Member Olympic Club, "Family" and S. F. Press Club.
MERRILL, Mrs. JOHN F., "Merrillwold," Menlo Park, Cal., (Atherton Station), San Mateo
——— County, Cal. (Palo Alto 572). Member Century Club, S. F., Sorosis Club, S. F.,
——— and Town & Country Club, S. F.

MERRILL, Mrs. JOHN SROUFE, "Merrillwold," Menlo Park, Cal. (Atherton Station).
——— Miss FRANCES MERRILL, San Mateo County, Cal. (Palo Alto 572).
MERRILL, Mr. and Mrs. RALPH DODGE, 11 17th Av. (Pacific 55).
MERRITT, Mr. and Mrs. ALEXANDER L., 9 3d Av. (Pacific 3627).
MERRITT, Dr. and Mrs. GEORGE W., Sutro Heights. (Pacific 1004).
MERRITT, Mrs. JEANETTE E., 15 Presidio Terrace. (Pacific 476).
——— Mr. JAMES B. MERRITT, 15 Presidio Terrace. (Pacific 476).
MESSER, Mr. and Mrs. NATHANIEL THAYER, 3024 Pierce (West 5566.)
METCALF, Mrs. VICTOR N., Jr., 37 Florence. (Prospect 3140).
METCALFE, Mrs. JOHN, Los Angeles, Cal., or Arcona Apts., 851 California.
——— Miss CONSTANCE N. METCALFE, Los Angeles, Cal., or Arcona Apts.
METZNER, Mr. and Mrs. WILLIAM, 1261 Guerrero. (Mission 789).
——— Miss FLORENCE P. METZNER, 1261 Guerrero. (Mission 789).
MEUSSDORFFER, Mr. and Mrs. ARTHUR H., 936 Clayton. (Park 2430).
MEUSSDORFFER, Mr. and Mrs. C. A., Ross, Marin Co., Cal. (San Anselmo 62 R).
——— Mrs. C. A. MEUSSDORFFER, Member Cap & Bells Club and Players' Club.
MEUSSDORFFER, Mrs. J. C., 249 Hanover. (Mission 2038).
——— Miss OTTILLIE C. F.; Miss ALICE; Miss IRENE; Mr. OSCAR E.;
MEUSSDORFFER, Mr. and Mrs. J. C., Jr., 624 6th Av. (Pacific 683). 4th Thursday.
MEUSSDORFFER, Mr. and Mrs. WALDEMAR, San Mateo, Cal., 516 5th Av.
MEYER, Mr. and Mrs. FREDERICK H., 2756 Steiner (Fillmore 1894.)
——— Miss PHYLLIS ALESON MEYER; Mr. NORTON MEYER (Fillmore 1894.)
MEYER, Prof. and Mrs. FREDERICK H., Berkeley, Cal. (2119 Allston Way) Berkeley 3309.
MEYER, Mr. and Mrs. GEORGE H. C., 2030 Lyon. (Fillmore 209).
MEYER, Dr. HENRY, 995 Pine. (Franklin 2522).
MEYER, Mr. and Mrs. HENRY, 32 Presidio Terrace. (Pacific 3286).
——— Mr. ALFRED F. MEYER, 32 Presidio Terrace. (Pacific 3286).
MEYER, Mrs. H. L. E., 2724 Pacific Av. (West 7).
——— Miss MEYER; Miss LAURA D. MEYER; 2724 Pacific Av. (West 7).
MEYER, Mr. and Mrs. HERMANN L. E., Jr., 2650 Green. (West 683).
MEYER, Mr. and Mrs. J. HENRY, Menlo Park, Cal. (Palo Alto 571, R. 1).
——— Miss ALICE MEYER; Mr. C. HILLEGAS MEYER; Menlo Park, Cal.
MEYER, Mr. and Mrs. JULIAN J., 90 Commonwealth. (Pacific 5620).
MEYER, Mrs. LEOPOLD C., 2549 Laguna. (Fillmore 1779).
MEYER, Mr. and Mrs. MELVILLE P., Oakland, Cal. (599 27th) Oakland 4692.
MEYER, Mr. and Mrs. PERCY J., 2371 Pacific Av. (Fillmore 878).
MEYER, Mr. and Mrs. SAMUEL O., 137 6th Av. (Pacific 726).
MEYERFELD, Mr. and Mrs. J., 2781 Clay. (Fillmore 1155).
MEYERFELD, Mr. and Mrs. M., Jr., 1809 California (Franklin 3503).
MEYERFELD, Mr. and Mrs. SIGMUND W., 184 16th Av. (Pacific 6754.)
——— (Mr. VINCENT E. McCANN), 184 16th Av. (Pacific 6754.)
MEYERS, Mr. and Mrs. JOHN J., Stanford Court Apts., California and Powell. (Douglas
——— 3286).
MEYERSTEIN, Mr. and Mrs. ALFRED L., 1901 Franklin. (Franklin 1923).
MEYERSTEIN, Mr. and Mrs. C. V.: 2514 Octavia (Franklin 4254).
——— Miss INEZ MARION MEYERSTEIN, 2514 Octavia. (Franklin 4254).
MEYERSTEIN, Mr. and Mrs. FRED, Palace Hotel & Woodside, San Mateo Co., Cal.
MEYERSTEIN, Mr. JOSEPH C., 285 Arguello Blvd. (Pacific 5533).
——— Member of Union League, San Francisco Commercial, Commonwealth and Cercle
——— de L'Union Clubs.
MEYERSTEIN, Mrs. LEWIS, 1901 Franklin. (Franklin 1923).
MICHAEL, Mr. M. F., Fairmont Hotel.
MICHAELS, Mr. and Mrs. CHARLES F., (See Alameda List), 1519 Central Av. (Ala-
——— meda 408).
MICHELENA, Mr. FERNANDO, 2315 Jackson. (Fillmore 951).
MICHELS, Mr. and Mrs. LEOPOLD, St. Francis Hotel. (Kearny 63).
MICHELSON, Mrs. PAULINE, 580 McAllister, cor. Franklin. (Market 8361).
——— Dr. LEWIS MICHELSON, 580 McAllister, cor. Franklin. (Market 8361).
MILDER, Mr. and Mrs. DAVID, 1507 Franklin. (Franklin 3930).
——— Miss MALVINA MILDER, Miss ELEANOR MILDER, Master SAMUEL MILDER.
MILES, Mr. and Mrs. CHARLES H., 747 Mason. (Franklin 8232).
MILES, Col. and Mrs. D. E., Hotel Stewart, 353 Geary. (Douglas 500.)
MILLER, Mr. and Mrs. C. C., Hotel Hale, 993 Mission (Sutter 686)
——— Mr. RAYMOND MILLER, Hotel Hale. (Sutter 686).
MILLER, Mr. and Mrs. C. O. G., 3011 Pacific Av. (Fillmore 1920).
——— Miss LESLIE F. MILLER, 3011 Pacific Av. (Fillmore 1920).
MILLER, Mr. and Mrs. EARL, 2621 Pacific Av. (West 549) and Santa Barbara, Cal.
MILLER, Mrs. HARRIET PRESTON, 2621 Pacific Av. (West 549) and Santa Barbara, Cal.
MILLER, Mr. and Mrs. HENRY, 2101 Laguna. (Fillmore 648).
MILLER, Mr. and Mrs. H. CLAY, Sausalito, Marin Co., Cal. (Sausalito 280).
——— Mr. H. CLAY MILLER, Jr., Mr. NORMAN WILLIAM MILLER
MILLER, Mr. and Mrs. H. M. A., Stanford Court Apts. (Kearny 2965). and Ross, Cal
——— Miss FLORA MILLER, Stanford Court Apts. (Kearny 2965). and Ross, Cal.
MILLER, Mr. and Mrs. OSCAR E., 923 Church. (Mission 2443).
MILLER, Mr. and Mrs. RICHARD E., Menlo Park, Cal. (Palo Alto 576 R. 3).
MILLER, Mr. and Mrs. THOMAS LAKE, 16 West Clay Park. (Pacific 4667).
MILLER, Dr. and Mrs. THURLOW S., 950 Pine. (Prospect 1689).
——— Miss ELGIE MILLER, 950 Pine. (Prospect 1689).
MILLER, Mr. and Mrs. WILLIAM G. A., Staffords, Soquel, Santa Cruz Co., Cal. (Santa
——— Cruz 6-J-5).
——— Miss GERTRUDE H. MILLER, Staffords, Soquel, Santa Cruz Co., Cal.
MILLER, Mr. and Mrs. WILLIAM S., Fairmont Hotel. (Kearny 3458).
MILLS, Mr. and Mrs. CHARLES F., 2624 Laguna. (Fillmore 2004).
MILLS, Mr. and Mrs. EDWARD, Alta Casa Apts., 897 California. (Kearny 5380).
MILLS, Mr. and Mrs. F. GORDON B., 1230 7th Av. (Sunset 1091.)
MILLS, Mr. and Mrs. WARREN F., 3329 Clay. (West 2295.)
——— Miss RHODA MILLS; Miss MARJORIE MILLS; 3329 Clay. (West 2295).
MILLS, Mrs. SIMEON W., 1263 Pine. (Franklin 4431).
MILLS, Mr. and Mrs. WILLIAM L. B., Novato, Marin Co., Cal., and 2872 California.
——— Miss GERTRUDE MILLS; Miss MARION MILLS; Mr. PHILIP MILLS; Mr.
——— WILLIAM MILLS.

MILLS, Mrs. WILLIAM H., 306 Laurel. (Fillmore 2475).
——— (Judge and Mrs. GEORGE E. CROTHERS), 306 Laurel. (Fillmore 2475).
MINETTI, Mr. and Mrs. GUILIO, 1478 California. (Prospect 1166).
MINOT, Mr. and Mrs. THOMAS S., 29 Palm Av. (Pacific 2172).
MINTO, Mr. and Mrs. CHARLES H., 537 Hayes. (Market 8861).
MINTON, Mr. and Mrs. HENRY A., 2810 Clay. (Fillmore 2772).
MINTZER, Miss MAURICIA, San Rafael, Marin Co., Cal., or 2760 Green.
——— Mr. LUCIO MINTZER; Mr. WILLIAM MINTZER, 2760 Green and San Rafael, Cal.
MISH, Dr. and Mrs. S. CHARLES, 873 Sutter. (Franklin 4700).
MITCHELL, Mr. and Mrs. ALBERT J., 721 Duboce Av. (Park 777).
MITCHELL, Dr. and Mrs. JOHN B., 1469 Sacramento. (Franklin 18).
MIZNER, Mr. EDGAR A., Bohemian Club. (Franklin 2441).
MOELLER, Miss AGNES, 279 Post. (Garfield 557).
MOFFATT, Mrs. LIZZIE W., 1766 Pine, near Gough. (Franklin 156).
——— Miss MAY; Mr. WALTER L. (Mr. and Mrs. F. W. HUNT)
MOFFITT, Dr. and Mrs. HERBERT C., 1818 Broadway. (Franklin 21.)
MOFFITT, Mr. and Mrs. JAMES K., (See Piedmont List), 86 Sea View Av. (Pied. 642).
MOGAN, Judge EDMUND P., New City Hall. (Market 3201).
MOHL, Mr. VICTOR E., Alcazar Theatre or 1250 Taylor.
MOHUN, Dr. and Mrs. CHARLES C., 2434 Jackson. (Fillmore 579).
MOLERA, Mr. and Mrs. E. J., 2025 Sacramento. (West 873.)
——— Mr. ANDREW J. MOLERA, 2025 Sacramento. (West 873).
MONNET, Consul RAPHAEL, 1249 Jones. (Franklin 816).
MONROE, Mr. and Mrs. HENRY E., 2623 Divisadero. (Fillmore 3569).
MONSARRAT, Mr. and Mrs. SAMUEL A., 2646 Broderick (West 426).
——— (Mr. WILLIAM LEIB; Mr. GEORGE LEIB); 2646 Broderick. (West 426).
MONTAGUE, Mr. W. W.; Hotel Granada, 1000 Sutter. (Franklin 422.)
——— (Miss ALEXNI WRIGHT) Hotel Granada.
MONTEAGLE, Mr. and Mrs. LOUIS F., 2516 Pacific Av. (Fillmore 531).
——— Mr. PAIGE; Mr. KENNETH; 2516 Pacific Av.
MONTGOMERY, Mrs. AGNES S., 1554 Jackson. (Franklin 258).
——— Mr. CHAUNCEY MONTGOMERY, Mr. EDW. A. MONTGOMERY, 1554 Jackson.
MONTGOMERY, Dr. and Mrs. DOUGLASS W., 2350 Vallejo. (Fillmore 2008).
——— Miss MONTGOMERY, 2350 Vallejo. (Fillmore 2008).
MOODY, Mr. and Mrs. FREDERICK S., 1948 Pacific Av. (Franklin 6132).
——— Mr. JOSEPH MOODY; Mr. CORBETT MOODY; Mr. FREDERICK MOODY;
MOODY, Mrs. JOSEPH L., 3522 Clay. (Fillmore 1880).
MOONEY, Mr. and Mrs. SQUIRE VARICK, 2010 Broadway. (West 955).
MOORE, Mr. and Mrs. A. A., (See Oakland List), 6th Av. & E. 20th. (Merritt 2539).
——— Miss ETHEL MOORE; Miss MARGARET MOORE; 6th Av. & E. 20th.
MOORE, Mrs. A. A. Jr., Piedmont, Cal. (102 Crocker Av.) Piedmont 2695.
MOORE, Mr. BENJAMIN S, (See Alameda List). 2012 Clinton Av. (Alameda 1710.)
MOORE, Mr. and Mrs. CHARLES C.; 3100 Washington. (West 210.)
——— Miss JOSEPHINE MOORE, 3100 Washington. (West 210).
MOORE, Mr. and Mrs. DUVAL, Ross, Marin Co., Cal. (San Anselmo 148).
MORSE, Miss E., 831 Central Av. (West 6960.)
MOORE, Mr. and Mrs. GEORGE A., Ross, Marin Co., Cal. (San Anselmo 360 M).
MOORE, Dr. and Mrs. HAROLD S., 2758 Union. (Fillmore 1878).
MOORE, Mr. HARVEY E., Olympic Club. (Franklin 4000).
MOORE, Dr. and Mrs. HERBERT P., San Mateo, Cal. (1322 Palm Av.). San Mateo 1064.
MOORE, Mrs. LEWIS W., Hotel Cecil, 545 Post, near Taylor. (Douglas 180).
MOORE, Mr. and Mrs. PERCY P., Menlo Park, Cal. (Palo Alto 171).
MOORE, Mr. and Mrs. PIERRE C., 22 Presidio Av. (Fillmore 1709) and Belvedere, Cal.
MOORE, Mr. and Mrs. ROBERT B., 1849 Laguna. (Fillmore 849).
MOORE, Mr. and Mrs. R. FLOYDE, 2770 Pine. (West 5876).
MOORE, Mr. and Mrs. ROBERT S., 1899 California. (Prospect 21).
MOORE, Mr. and Mrs. STANLEY, (See Oakland List) 606 E. 20th. (Merritt 2426).
MOORE, Dr. WILLIAM G., 2336 Steiner. (West 967).
MOORE, Mr. and Mrs. W. W., 2003 Pine. (West 5354).
MOORES, Mr. and Mrs. CHARLES W., 1560 Sacramento. (Prospect 4067).
MOOSER, Mr. and Mrs. JOSEPH H., 2944 Scott (West 5649).
MOOSER, Mr. and Mrs. LOUIS H., 2936 Scott. (Fillmore 112).
MOOSER, Mr. WILLIAM, Nevada Bank Bldg., 14 Montgomery. (Kearny 1482).
MOOSER, Mrs. WILLIAM; Miss DOROTHY, in Paris, France.
MORAGHAN, Mr. and Mrs. CHARLES A., 1960 Vallejo. (Fillmore 1236).
MORAN, Mr. and Mrs. EDWARD F., 1387 13th Av. (Sunset 277).
MORAN, Mr. EUGENE, Hotel Stewart, 353 Geary.
MORAN, Mr. and Mrs. NATHAN MONTGOMERY, 2921 California. (Fillmore 3824).
MORAN, Mr. and Mrs. WILLIAM M., 2213 Buchanan. (Fillmore 2516).
——— Miss ROSARIA MORAN, 2213 Buchanan. (Fillmore 2516).
MORCOM, Mr. and Mrs. FRED N., 2395 Filbert. (West 7580).
MOREHOUSE, Mr. and Mrs. C. C., 2909 California. (Fillmore 1427).
MORELAND, Mr. and Mrs. JAMES A., 1240 Washington. (Franklin 9093).
MORFFEW, Dr. and Mrs. THOMAS, 1765 Pine. (Franklin 1935.)
MORGAN, Mrs. CHARLES A., 2418 Gough. (Franklin 395).
MORGAN, Mr. COSMO J., 3204 Washington. (Fillmore 1243).
MORGAN, Mr. FREDERICK C., 2206 California. (Fillmore 324).
MORGAN, Mr. and Mrs. HORACE W., 2231 Washington. (West 106.)
——— Miss ELEANOR MORGAN, 2231 Washington. (West 106).
MORGAN, Miss ELEANOR W., 2211 Clay. (Fillmore 2590).
MORGAN, Miss MARGARET MARY, 1942A Hyde. (Franklin 3358).
——— (Miss JESSICA LEE BRIGGS), 1942A Hyde. (Franklin 3358).
MORGAN, Mr. and Mrs. WILLIAM J., 1431 Cole. (Park 6510).
MORONEY, Mr. J. FRANK, 454 California. (Garfield 624).
MORRIS, Mr. FRANK F., 1749 Sanchez. (Mission 2763).
MORRIS, Mr. and Mrs. LEON E., Hotel Granada (Franklin 422.)
——— Miss ELEANOR MORRIS, Hotel Granada (Franklin 422.)
——— Mr. LEON E. MORRIS, Member Union League Club, S. F. Commercial Club and
——— Merchants Exchange Club.
MORRIS, Mrs. W. F., Hotel Cecil, 545 Post, near Taylor. (Prospect 180 and Prospect 2630).
MORRISEY, Mr. and Mrs. JOHN, St. Francis Hotel. (Douglas 1000).

MORRISON, Mr. and Mrs. ALEXANDER F., 2022 California. (West 1075) and Ross Marin
——— Co., Cal. (San Anselmo 116).
MORRISON, Misses, of San Jose. (Palace Hotel, Sutter 500, when in town).
——— "Paradise," N. E. cor. 5th and Julian, San Jose, Cal. (San Jose 5020).
——— Members of San Jose Golf and Country Club, San Jose, Cal.
MORRISSEY, Dr. and Mrs. JOS. G., 1210 Masonic Av. (Park 156).
MORROW, Dr. and Mrs. HOWARD, 2261 Sacramento. (Fillmore 248) and Palo Alto, Cal.
MORROW, Mr. ROBERT F., Kohl Bldg., and Palo Alto, Cal.
MORROW, Mr. ROBERT H., 901 Bush.
MORROW, Mr. and Mrs. WILLIAM C., 1871 Sacramento. (Franklin 6305).
MORROW, Mr. and Mrs. WILLIAM G., Sausalito, Marin Co., Cal. (Sausalito 4).
MORROW, Mr. and Mrs. WILLIAM HULBERT, 1400 Washington. (Franklin 1684).
MORROW, Judge and Mrs. WILLIAM W., San Rafael, Cal. (San Rafael 16). Mission and
MORSE, Mr. and Mrs. I. H.; (Mr. and Mrs. FREMONT MORSE); 1691 Bush. (Frklin 386.)
MORSE, Mr. and Mrs. LESTER L., 2505 Green. (Fillmore 1286).
MORSE, Mrs. S. B., 2119 Scott. (Fillmore 1820).
——— Miss MARY ALVERTA MORSE, 2119 Scott. (Fillmore 1820).
MORTON, Dr. and Mrs. ANDREW W., 775 Cole (Park 5306).
MORSHEAD, Mr. and Mrs. STANLEY WHITE, Stanford Court Apts. (Kearny 878).
MORTENSEN, Mr. and Mrs. ANDREW M., 2360 Van Ness Av. (Prospect 3261).
MORTON, Major and Mrs. A., Hotel Stewart. (Douglas 500).
——— Miss LYDIA MORTON; Miss CARRIE MORTON, Hotel Stewart. (Douglas 500).
MORTON, Mr. and Mrs. HENRY D., 2300 Van Ness Av. (Prospect 1926.)
——— Mr. MEREDITH SCOTT MORTON, 2300 Van Ness Av. (Prospect 1926.)
MORTON, Mr. and Mrs. FRANK, 3377 Washington. (West 2572).
MORTON, Mr. and Mrs. HENRY JAMES, 2553 Buchanan. (West 11).
MOSES, Mr. and Mrs. CHARLES S., St. Regis Apts., 1925 Gough. (West 4347).
MOSES, Mr. and Mrs. JAMES FRASER, 1878 Turk. (Fillmore 1520.)
——— Mr. JAMES FRASER MOSES, Member Transportation Club.
MOSS, Mr. and Mrs. GEORGE R., 1201 Bonita Av., Berkeley. (Berkeley 4499).
——— Mr. REGINALD G. MOSS; Miss ALICE MARIAN MOSS; 1201 Bonita Av. Berk-
MOSS, Mr. and Mrs. HERMAN, 3527 Washington. (Fillmore 3712).
MOSS, Dr. and Mrs. J. MORA, 930 Green. (Franklin 1176.)
MOTLEY, Mr. and Mrs. HOWARD C., (See Oakland List), 139 Grand Av. (Lakeside 2424).
MOULTON, Mr. and Mrs. ALFRED R. (See Oakland List) 368 62nd. (Piedmont 3663).
MOULTON, Mr. and Mrs. IRVING F., 2199 Devisadero. (West 3750.)
MOYLES, Mr. and Mrs. JAMES W., 932 Anza. (Pacific 5061).
MUDGETT, Mr. J. G., St. Francis Hotel.
MUELLER, Mr. and Mrs. JESSE A., 56 20th Av. (Pacific 5095).
MUGAN, Mr. and Mrs. WILLIAM GORDON, 2240 Jackson. (Fillmore 236).
MULCAHY, Mr. and Mrs. RICHARD E., Menlo Park, Cal. (Palo Alto 209K).
MULLALLY, Mr. THORNWELL, Pacific-Union Club, California & Mason. (Prospect 33).
MULLAN, Mr. and Mrs. NATHANIEL S., Hotel Sutter, Kearny and Sutter. (Sutter 3060).
MULLER, Mr. and Mrs. OTTO, Eltrvon Apts., 1094 Pine. (Prospect 1472).
MULLIGAN, Mrs. F. A., 2500 Fillmore. (West 4362).
——— Miss ALICE C .MULLIGAN; Mr. GEORGE V. MILLIGAN; Mr. WALTER J.
MULLIN, Mr. and Mrs. GEORGE A., 2520 Octavia. (Franklin 8909).
MUNDAY, Mr. CHALMER, 1238 Leavenworth (Franklin 7206), Member Commonwealth Club.
MUNDELL, Mr. and Mrs. WILLIAM A., 1907 Leavenworth. (Franklin 6291).
MUNDELL, Mr. and Mrs. WILLIAM R., 664 2nd Av. (Pacific 193).
——— Miss ESTHER MUNDELL, 664 2nd Av. (Pacific 193).
MURASKY, Judge FRANK J., City Hall, 1231 Market. (Market 3201).
MURDOCH, Mr. and Mrs. ROBERT B., 2008 Vallejo. (Fillmore 15).
MURDOCH, Mr. WILLIAM C., Jr., 266 Pacheco. (Sunset 1629).
MURDOCK, Mr. and Mrs. CHARLES A., 2826 Sacramento. (West 4409).
MURISON, Miss E. L., 2139 Pierce. (West 8868).
MURPHY, Colonel CHARLES H., Bellevue Hotel. (Franklin 3636).
MURPHY, Judge and Mrs. DANIEL J., 1615 Golden Gate Av. (Fillmore 2469).
MURPHY, Mr. and Mrs. DANIEL T., 2063 Van Ness Av. (Franklin 112) and Burlingame.
MURPHY, Mr. and Mrs. EUGENE B., Burlingame, Cal. (Burlingame 216).
MURPHY, Mrs. EUGENE P., 2619 Buchanan, near Broadway. (Fillmore 4729).
——— Miss MURPHY; Miss MARGUERITE MURPHY; Miss EUGENIA MURPHY.
——— Mr. GEORGE; Mr. FRED; Mr. THEODORE; Mr. JACK MURPHY.
MURPHY, Mr. and Mrs. FRANK J., Hotel Minster, 312 Mason. (Douglas 3789.)
——— Country Residence: Cupertino, Cal. (San Jose 5610 J. 14.)
MURPHY, Mr. and Mrs. FREDERICK LAWRENCE, 633 Middlefield Road, Palo Alto, Cal.
——— Miss ALICE P. MURPHY; Mr. FREDERIC L. MURPHY, Jr., (Palo Alto 375L).
MURRAY, Major-General and Mrs. ARTHUR, Fort Mason. (Franklin 2025).
MURRAY, Mr. and Mrs. DUNCAN S., 39 6th Av. (Pacific 5).
MURRAY, Mrs. ELLA F., Fairmont Hotel. (Kearny 3900).
MURRAY, Mr. and Mrs. HAMILTON, 2989 Pacific Av., near Baker. (Fillmore 3035).
MURRAY, Mr. and Mrs. JAMES A., Monterey, Cal., & Fairmont Hotel, S. F.
MUSANTE, Dr. and Mrs. A. S., 1270 Jackson. (Franklin 1956). 2d and 4th Tuesday.
MUSTO, Mr. and Mrs. CLARENCE E., 1720 Larkin. (Franklin 4740).
MUSTO, Mr. and Mrs. GUIDO JOSEPH, 3423 Washington. (Fillmore 1822).
MUSTO, Mrs. JOSEPH, 2848 Scott, near Union. (Fillmore 4071).
——— Miss MARGARET MUSTO, Miss LAURA MUSTO, Miss FLORENCE MUSTO.
——— (Mme. EMILIA TOJETTI), 2848 Scott, near Union. (Fillmore 4071).
MYERS, Mr. and Mrs. LAWRENCE A., 3524 Jackson. (West 1363).
MYRTLE, Mr. and Mrs. FREDERICK S., Ross, Marin Co., Cal. (San Anselmo 388-J).
——— Mr. FRED'K. S. MYRTLE, member Bohemian, Cercle de l'Union and Corinthian
——— Yacht clubs.
MYSELL, Mrs. M. C., 1327 Leavenworth. (Franklin 7860).
MYSELL, Mr. and Mrs. WILLIAM C., Palo Alto, Cal. (Palo Alto 813) 624 University Av.
NAGEL, Dr. and Mrs. C. S. G., Palo Alto, Cal. (Palo Alto 315). 356 Addison Av.
NAPHTALY, Mrs. JOSEPH, 2960 Broadway. (Fillmore 42).
NAPHTALY, Mr. and Mrs. SAMUEL L., 2960 Broadway. (Fillmore 42).
NASH, Mr. and Mrs. FREMONT, Hotel Larne. (Franklin 9130).
NASON, Mr. and Mrs. ARTHUR G., (See Oakland List), Claremont Manor. (Pied. 5648).
——— Miss BEVERLY; Miss ADA K.; Miss ISABELLE; Mr. HARRY W.; Oakland, Cal
NASON, Mr. and Mrs. RICHARD N., 77 Central Av. (Park 4404.)
NAUGHTON, Mrs. W. W., 575 9th Av. (Pacific 2940).
——— Miss NAUGHTON, Mr. WILLIAM W. NAUGHTON, Jr., 575 9th Av

UPHOLSTERING

Mattresses Renovated, Re-upholstering, Drapery Work, Order Work a Specialty—First Class Work Guaranteed

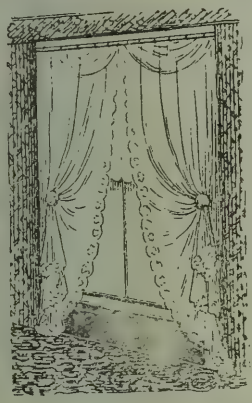

E.S. PETERS

1303 DIVISADERO STREET
NEAR ELLIS

Deal with the Mechanic

Telephone West 806

"A book to own and enjoy, and emphatically a book to send to friends. Never before has this wonderful land been so attractively presented in book form."—San Francisco Bulletin.

Yosemite and Its High Sierra

By JOHN H. WILLIAMS

Author of "The Mountain That Was 'God,'" etc. Large 8vo., with eight color plates from paintings by Chris Jorgensen, and more than 200 other illustrations, showing the famous Yosemite and Hetch-Hetchy Valleys, also the snow peaks, glaciers, canyons, lakes, waterfalls, forests and Big Tree groves of the entire Yosemite National Park. In flexible ooze leather, $2.50 net; in cloth, $1.50 net; in ornamental paper covers, $1.00 net. Postage extra.

"The text is most interesting—really worthy of John Burroughs or John Muir. Obviously, Mr. Williams knows his Yosemite, and loves it. Otherwise he could not write of it so well. He makes those who do not know it, love it and wish to know it."—Kansas City Star.

"A superbly illustrated book."—The Chronicle, San Francisco.

"The illustrations will be a revelation even to Californians."—The Argonaut.

"An admirable and artistic work."—New York Sun.

J. H. WILLIAMS, Publisher

424 Sheldon Building, 461 Market St., - - San Francisco

It is not necessary to Buy Eastern Elevators

The Otis Elevator Company

has a Factory in SAN FRANCISCO

WELLINGTON

COAL

Best for Family Use
For Sale by All Dealers

WESTERN FUEL CO.
MINERS AND SHIPPERS

"HER LADYSHIP'S FAVORITE"

Madame Tetrazzini

Says

"I FIND CARMELITA CREAM REALLY WONDERFUL"

THIS EXQUISITE TOILET DELICACY-
SO PURE, SO HARMLESS,
DELIGHTS ALL WOMEN ALIKE.

50¢ At all Drug Stores.

PFISTER says to his old customers—you can buy your Sweaters, Coats, Bathing Suits, Gymnasium Goods, and Underwear direct from us at

114 SANSOME STREET

3rd FLOOR

Here you will find that same satisfactory quality which made and always held our customers

J. J. Pfister

KNITTING CO.

One Block North of Market and Sutter Sts.

PHONE FRANKLIN 208

Darbee -- Florist

1036 HYDE STREET
NEAR CALIFORNIA

San Francisco, - - California

OUR SPECIALTY
Flowers that Keep. Also Dainty Table Arrangements
Wedding or Hall Decorations

FUNERAL DESIGNS
We are Prepared to Take Orders Day or Night for Flowers
Funeral Designs, etc., for Shipping

WHOLESALE DEPARTMENT
Flowers Shipped Successfully to Florists in Eastern Cities

GARDENS: COLMA, OCEAN VIEW AND SAN LEANDRO
Catalogue of Funeral Designs and Price List Issued. Country Agents Wanted.

Formerly with City of Paris, S. F.; Bernard, Paris; Redfern, London

Mertens & Babka

LADIES' TAILORING
FANCY GOWNS

136-137 Whittell Building
166 GEARY STREET

Telephone Kearny 3559

SAN FRANCISCO

NAUMAN, Mr. and Mrs. HOWARD A., 927 Ashbury. (Park 177).
——— Mr. H. A. NAUMAN, member Olympic, Commonwealth & S. F. Commercial Clubs.
NEILSON, Mrs. WILLIAM DELAWARE, 1925 Gough when in San Francisco.
NELKE, Miss MIRIAM, Buckingham Apts., 845 Sutter (Prospect 3145.)
——— Miss MIRIAM NELKE, Member Sequoia Club, Papyrus Club and California
——— Speech Arts Association.
NELSON, Mr. and Mrs. FERNANDO, 30 Presidio Terrace (Pacific 314).
——— Miss DELIA NELSON; Mr. GEORGE NELSON; Mr. JOSEPH NELSON;
NELSON, Mr. and Mrs. F. VICTOR, 1816 Broadway. (Franklin 868).
NELSON, Mr. and Mrs. N. L., 2057 Bush. (West 7492).
NERNEY, Mr. and Mrs. THOMAS ALEXIS, 3969 Washington. (Pacific 1790).
——— Mr. HAMLIN WELDON NERNEY; Mr. STEPHEN SHERIDAN NERNEY;
——— Mr. THOS. A. NERNEY, member Press and Union League Clubs.
——— Mrs. NERNEY, California Club.
NESTOR, Mr. and Mrs. CORNELIUS E., 2701 California. (West 297).
——— (Miss SULLIVAN; Miss MARGUERITE SULLIVAN)
NEUSTADTER, Mr. and Mrs. DAVID, St. Francis Hotel. (Kearny 1940).
——— Mr. D. NEUSTADTER, member Concordia Club and Beresford Country Club.
NEUSTADTER, Mr. and Mrs. JACOB H., St. Francis Hotel. (Douglas 4654).
——— Mr. J. H. NEUSTADTER, member Concordia Club and Beresford Country Club.
NEUSTADTER, Mr. and Mrs. LOUIS W., 2521 Steiner. (Fillmore 711).
——— Mr. LOUIS W. NEUSTADTER, Member Olympic and Beresford Country Club
NEUSTADTER, Mr. and Mrs. NEWTON H., 2120 Jackson. (West 83). 3rd Friday.
——— Mr. N. H. NEUSTADTER, member Argonaut, Press, S. F. Yacht and Beresford
——— Country Clubs.
NEVIN, Mr. JOHN B., 2207 Clay. (Fillmore 2197).
NEWBAUER, Mr. and Mrs. JULIAN H., 170 West Clay Park. (Pacific 6020).
NEWBEGIN, Mr. and Mrs. JOHN J., Mill Valley, Cal. (Mill Valley 655).
NEWBEGIN, Mr. and Mrs. JOHN J. Jr., Mill Valley, Cal. (Mill Valley 525).
NEWBURGH, Mrs. AGNES, 1145 Sutter. (Prospect 1113).
NEWHALL, Mr. and Mrs. ALMER MAYO, San Rafael, Marin Co., Cal. (San Rafael 775).
NEWHALL, Mr. and Mrs. EDWIN WHITE, 2950 Pacific Av. (West 1278).
——— Miss VIRGINIA NEWHALL, 2950 Pacific Av. (West 1278).
NEWHALL, Mr. and Mrs. EDWIN WHITE Jr., 2974 Pacific Av. (Fillmore 410).
NEWHALL, Mr. and Mrs. GEORGE ALMER, 2340 Pacific Av. (Fillmore 241) & Burlingame.
——— Mr. GEORGE A. NEWHALL, Jr., Mr. WALTER S. NEWHALL, 2340 Pacific Av.
NEWHALL, Mr. and Mrs. W. MAYO, 2800 Scott, cor. Green. (Fillmore 305).
——— Miss MARION NEWHALL, 2800 Scott, cor. Green. (Fillmore 305).
NEWHOUSE, Mr. HUGO D., Palace Hotel. (Sutter 700).
——— Mr. WILLIAM D. NEWHOUSE, Mr. ARTHUR A. NEWHOUSE, Palace Hotel.
NEWLANDS, Hon. and Mrs. FRANCIS G., Palace Hotel, and Nevada.
NEWLANDS, Mr. and Mrs. JAMES. Jr., 949 Ashbury. (Park 4058.)
NEWMAN, Dr. and Mrs. ALFRED, 3447 Clay. (Fillmore 560).
NEWMAN, Mr. and Mrs. BENJ., 3176 Clay. (West 6003.)
NEWMAN, Mr. and Mrs. GEORGE, 3590 Washington. (West 1677)
NEWMAN, Mr. and Mrs. JUDA, 1980 Jackson. (Franklin 68).
——— Miss RITA NEWMAN; Miss BABETTE NEWMAN; 1980 Jackson. (Frank. 68).
NEWMAN, Mr. and Mrs. RICHARD, 3037 Clay. (Fillmore 2086).
——— Mrs. R. NEWMAN, member Philomath, Council of Jewish Women, Pacific Musical
——— Society and Girls' High School Alumnae.
NEWMAN, Mr. and Mrs. SIGMUND J., 1780 Broadway. (Franklin 1932).
NEWMAN, Mr. and Mrs. WILLIAM J., 3447 Clay. (Fillmore 560).
NEWMARK, Dr. LEO., St. Francis Hotel or Butler Bldg., 135 Stockton. (Kearny 1359).
NEWTON, Dr. and Mrs. JOHN CROCKETT, 1832 Page. (Market 4043).
NICHOLS, Mr. and Mrs. CHARLES C., 2 Mesa Av., cor. Santa Reta, Forest Hill. (Sunset
——— 1698).
NICHOLS, Right Rev. and Mrs. WM. FORD, 2515 Webster. (West 162).
——— Miss MARGARET NICHOLS, 2515 Webster. (West 162).
NICKEL, Mr. and Mrs. J. LEROY, 2101 Laguna, (Fillmore 648), & Menlo Park, Cal.
——— Miss BEATRICE NICKEL, Mr. J. LE ROY NICKEL, Jr., Mr. GEORGE NICKEL.
NICKELSBURG, Mr. and Mrs. S.; 1911 Sacramento (Franklin 3514).
——— Mr. MELVILLE NICKELSBURG, 1911 Sacramento. (Franklin 3514).
NICOL, Mrs. FRANK D., 2300 Van Ness Av. (Franklin 4364).
——— Mr. LAURENCE NICOL, 2300 Van Ness Av. (Franklin 4364).
NIEBAUM, Mrs. GUSTAV, 2440 Pacific Av. (Fillmore 1189). and Rutherford, Napa Co., Cal.
——— (Mr. and Mrs. JOHN DANIEL), 2440 Pacific Av. (Fillmore 1189).
NIEBLING, Mr. and Mrs. E. T., La Fayette Apts., 2135 Sacramento. (Fillmore 557).
——— Miss RHODA NIEBLING, La Fayette Apts., 2135 Sacramento. (Fillmore 557).
NIELSEN, Mr. and Mrs. WILHELM P., 934 Lake. (Pacific 1420).
——— Mr. WILHELM NIELSEN, Member Bohemian Club.
——— Mrs. WILHELM NIELSEN, Member California Woman's Club.
NIELSEN, Mr. ALBERT W., 934 Lake. (Pacific 1420).
——— Mr. ALBERT W. NIELSEN, Member San Francisco Musical Club.
NIETO, Rev. and Mrs. JACOB, 3933 Clay. (Pacific 1608.)
NIETO, Mrs. ROSA, Palace Hotel. (Sutter 700).
——— Miss ROSITA NIETO, Miss JOSEPHINE NIETO, Palace Hotel. (Sutter 700).
NIPPERT, Mr. and Mrs. PAUL M., 1315 Clay. (Prospect 131).
——— Miss ANNABELL NIPPERT, 1315 Clay. (Prospect 131).
NOBLE, Mr. and Mrs. HAMDEN H., 1100 Gough. (Franklin 1943). Friday.
NOBLE, Dr. and Mrs. J. ALBERT, Crossways Apts., 191 Frederick. (Park 3807).
NOBLE, Mrs. M. A., 506 17th Av. (Pacific 2249.)
——— Miss JOY NOBLE, 506 17th Av. (Pacific 2249.)
NOBLE, Dr. and Mrs. PAUL B., 2298 Sutter (West 1011.)
NOLAN, Mr. and Mrs. WALTER C., 2129 California (Fillmore 3720.)
——— Miss SHIRLEY NOLAN; Master W. SHERWOOD NOLAN, 2129 California; Mr.
——— WALTER C. NOLAN, Member Olympic Club and May Day History Club.
NORCROSS, Mr. and Mrs. DAVID COPELAND, 2765 Union. (Fillmore 807).
NORDMAN, Mr. and Mrs. HARRY, 152 Palm Av. (Pacific 4818).
NORWOOD, Mrs. W. E.; 2522 Green. (West 775.)
NOURSE, Mr. BENJAMIN FRANK, 2900 Clay, cor. Divisadero. (Fillmore 463).
——— (Mr. and Mrs. GEORGE P. THURSTON), 2900 Clay, cor. Divisadero.

NUHRENBERG, Mr. and Mrs. ERNEST H., 777 Arguello Blvd. (1st Av.) Pacific 203.
NUMANO, Consul General and Mme. YASUTARO, 2548 Jackson. (West 7521).
NUTTALL, Mrs. J. R. K., 1819 Jackson. (Franklin 69).
NUTTING, Mr. and Mrs. CALVIN, 1518 Clay. (Prospect 3086).
O'BRIEN, Dr. and Mrs. A. P., 2424 Gough. (Franklin 439).
O'BRIEN, Mr. and Mrs. CLARENCE J., 759 Castro. (Mission 3355).
——— Mr. CLARENCE J. O'BRIEN, member Elks Club and Sutter Club, Sacramento.
O'BRIEN, Mr. and Mrs. GEORGE N., Berkeley, Cal. (32 Hillcrest Road) Berkeley. 6528.
O'BRIEN, Mr. JAMES H., 1590 Sacramento. (Franklin 42).
O'BRIEN, Mr. and Mrs. JAMES J., 3735 Clay. (Pacific 2627).
——— Miss ANNIE E. O'BRIEN; Mr. THOMAS FRANCIS O'BRIEN; Mr. GEORGE E.
O'BRIEN, Mr. and Mrs. J. M., 2712 California. (Fillmore 2000).
O'BRIEN, Mr. and Mrs. SMITH, 2032 Baker. (Fillmore 434).
——— Mr. SMITH O'BRIEN, member of Bohemian Club and Commonwealth Club.
O'BRIEN, Mrs. WILLIAM SMITH, 2551 Buchanan, cor. Pacific Av. (Fillmore 912).
——— Miss GERTRUDE O'BRIEN, 2551 Buchanan, cor. Pacific Av. (Fillmore 912).
O'CALLAGHAN, Mr. DANIEL, 41 Montgomery. (Douglas 1551).
O'CONNELL, Mr. and Mrs. DANIEL, 900 Balboa (Pacific 5278.)
——— Mr. DANIEL O'CONNELL, Member The Players' Club & Iroquois Club.
O'CONNELL, Miss MARION F., 126 20th Av. (Pacific 316).
O'CONNOR, Dr. and Mrs. JAMES H., 175 21st Av., near California. (Pacific 46).
——— Miss NELLIE, 175 21st Av. (Pacific 46).
O'CONNOR, Miss MAUD, Cecil Hotel. (Prospect 180).
O'CONNOR, Miss CECELIA Hotel Cecil. (Prospect 180).
O'CONNOR, Miss CORNELIA, Hotel Cecil. (Prospect 180).
O'CONNOR, Miss LILLIE, Fairmont Hotel. (Kearny 3900).
O'DAY, Mr. and Mrs. EDWARD F., 557 Duboce Av. (Market 3013).
O'DAY, Miss SARAH, 1407 Sutter. (Franklin 2271).
O'DONNELL, Mr. and Mrs. JOSEPH E.; 102 Baker. (Park 1172.)
O'GARA, Mr. and Mrs. JOHN, 1142 Filbert. (Franklin 8312).
O'KANE, Mr. and Mrs. WILLIAM D., Stanford Court Apts., (Kearny 1142).
——— Mr. W. MERVYN O'KANE, Stanford Court Apts., California and Powell
O'LEARY, Mr. and Mrs. J. R., 2113 Pine. (Fillmore 3465).
——— Miss IDA O'LEARY; Miss ELEANOR O'LEARY; 2113 Pine. (Fillmore 3465).
O'NEILL, Mr. and Mrs. EUGENE M., Dresden Apts., 955 Pine (Franklin 3818.)
O'REILLY, Mr. and Mrs. HUGH P., 1214 3rd Av. (Sunset 1051).
——— Member Michigan Club, San Francisco and Arctic Club, Seattle, Wash.
O'SHAUGHNESSY, Mr. and Mrs. M. M., 2732 Vallejo. (Fillmore 2078).
O'TOOLE, Mr. and Mrs. JOHN J., 14 Fair Oaks. (Mission 625).
OBARIO, Dr. P. de 240 Stockton. (Douglas 3400).
OBEAR, Mr. and Mrs. WINSTON H., 3160 Jackson. (Fillmore 561).
ODDIE, Mr. and Mrs. CLARENCE M., 2417 Broadway. (Fillmore 1593).
OEHM, Mr. and Mrs. FRANKLIN A., 524 Guerrero. (Market 4245).
OESTING, Mr. and Mrs. PAUL, 711 Broderick. (West 1142).
OHLANDT, Mr. and Mrs. NICHOLAS, 601 Steiner (Park 210).
——— Mr. HENRY OHLANDT, 601 Steiner. (Park 210).
OHM, Mr. and Mrs. WILLIAM F., 1615 Fulton (West 4123.)
——— Miss ETHEL OHM; Mr. WILLIAM W. OHM, 1615 Fulton (West 4123.)
OLDER, Mr. and Mrs. FREMONT, Cupertino, Santa Clara County, Cal.
OLIVER, Mr. and Mrs. ARTHUR D. (See Alameda list), 1109 San Antonio Av. (Alameda 421).
OLIVER, Mr. and Mrs. B. P., Hotel Granada. (Franklin 422) and Los Altos, Cal.
——— Miss NORA OLIVER; Miss JEAN OLIVER; Miss HELEN OLIVER, Hotel Granada.
OLIVER, Dr. and Mrs. HARRY R., 2749 Union. (Fillmore 1720).
OLNEY, Mr. and Mrs. PIERRE de S., St. Xavier Apts., 2335 Pacific Av. (Fillmore 4852).
——— Miss ANNA OLNEY, St. Xavier Apts., 2335 Pacific Ave. (Fillmore 4852).
OPHULS, Dr. and Mrs. WILLIAM, Miss OPHULS, 114 Walnut. (Fillmore 1680).
OPPENHEIMER, Mrs. BELLE C., 3400 Sacramento (West 7529).
OREAR, Mr. and Mrs. HORACE W., 2650 Pierce. (Fillmore 3498.)
——— Miss HAZEL WOOD OREAR; Mr. HORACE W. OREAR, Jr., 2650 Pierce.
ORELLA, Dr. and Mrs. F. R., 2925 Pierce. (West 6318).
ORD, Captain and Mrs. O. C., Berkeley, Cal. (2802 Webster) Berkeley 3738.
——— Miss HELEN ORD, Berkeley, Cal. (Berkeley 3738) 2602 Webster.
ORMART, Mrs. GRACE, 2821 Jackson. (Fillmore 499).
——— Miss MARIE ORMART, Miss VERA ORMART, 2821 Jackson. (Fillmore 499).
ORMAY, Mr. and Mrs. GUYULA, 1433 Clay. (Franklin 9531).
——— Miss VALERIE ORMAY, 1433 Clay. (Franklin 9531).
——— Mr. GUYULA ORMAY. Member "The Family" and Orchestral Clubs.
ORR, Mr. and Mrs. JAMES W., 2420 Gough. (Franklin 876).
OSBORN, Mr. and Mrs. E. T., (See Alameda List), 1715 Clinton Av. (Alameda 3355).
OSBORNE, Mr. and Mrs. JAMES S., (See Berkeley List), 20 Hillcrest Road. (Berkeley 5658).
OSBORNE, Mr. and Mrs. W. E., 3798 Clay. (Pacific 1742).
——— Miss ELISE OSBORNE; Mr. ERLE J. OSBORNE, 3798 Clay. (Pacific 1742).
OSGOOD, Mr. and Mrs. CHARLES P., 2225 Gough. (Franklin 4368).
OTIS, Mr. and Mrs. JAMES, 2231 Broadway. (Fillmore 568).
——— Miss CORA OTIS; Miss FREDERICKA OTIS; 2231 Broadway. (Fillmore 568).
OTIS, Mrs. LUCY S., Monroe Hotel, 1822 Sacramento. (Franklin 2400).
OTIS, Mr. and Mrs. FRANK, (See Alameda List), 1609 Santa Clara Av. (Alameda 135).
OVERTON, Mr. and Mrs. CHARLES PARSHALL, 2770 Jackson. (Fillmore 717).
OWEN, Mr. FRANK L., 502 California. (Kearny 158).
OWENS, Mr. and Mrs. LEN D. Jr., Aetna Springs, Cal.,
OWESNEY, Mr. and Mrs. H. L., 226 Clayton (Pacific 4681) and San Mateo, Cal.
OXNARD, Miss MARIE D., 2437 Pacific Av.
OXNARD, Mr. and Mrs. ROBERT, 2104 Broadway. (West 421).
OYSTER, Mrs. J. S., 2515 Scott, near Pacific Av. (West 495).
——— Miss ELIZABETH OYSTER; Mr. A. J. OYSTER; 2515 Scott. (West 495).
PACKER, Mr. and Mrs. CHARLES H., 573 Guerrero. (Market 3565).
PADILLA, Dr. and Mrs. JUAN, 949 Steiner. (West 1699).
——— Miss EMILIA PADILLA, Miss MATILDE PADILLA, Miss MARTA PADILLA.
——— Mr. LUIS PADILLA; Mr. ROBERTO PADILLA, 949 Steiner. (West 1699).
——— Dr. JUAN PADILLA, member Merchants Exchange.

PAGE, Mr. and Mrs. ARTHUR, Belvedere, Marin Co., Cal. (Main 35 J).
——— Miss DOROTHY PAGE, Belvedere, Marin Co., Cal. (Belvedere Main 35-J).
PAGE, Mr. and Mrs. B. B., 1708 McAllister. (West 2040).
PAGE, Mrs. CHARLES, 2518 Pacific Av. (Fillmore 758).
——— Mr. STANLEY H. PAGE, 2518 Pacific Av. (Fillmore 758).
PAGE, Mr. and Mrs. GEORGE THOMAS, San Rafael, Cal (Locust Av.). San Rafael 73.
——— Miss LESLIE PAGE, San Rafael, Cal. (Locust Av.). San Rafael 73.
PALACHE, Mr. and Mrs. THOMAS H., 2637 Larkin.
PALMER, Mr. and Mrs. ERNEST H., 2310 Divisadero. (Fillmore 1249).
——— Miss EVELYN PALMER, 2310 Divisadero. (Fillmore 1249).
PALMER, Mr. and Mrs. FREDERIC SPENCER, 2640 Steiner. (West 1967).
PALMER, Dr. and Mrs. GEORGE H., 2446 Jackson. (Fillmore 189).
——— Miss GERTRUDE PALMER; Mr. BROOKS PALMER; 2446 Jackson. (Fillmore 189)
PALMER, Mr. and Mrs. SIDNEY S., 49 Scott. (Park 2944.)
PALMER, Mr. and Mrs. SILAS H., 1901 Van Ness Av. (Fillmore 1382) and Menlo Park.
PALMER, Mr. and Mrs. W. E., 1261 Waller. (Park 5016) and San Mateo, Cal.
——— Mr. FRED E. PALMER, 1261 Waller. (Park 5016) and San Mateo, Cal.
PALMER, Mr. and Mrs. W. S., (See Oakland List), 1524 Jackson. (Lakeside 70).
PANCOAST, Mr. and Mrs. FREDERICK A., 82 Parnassus Av. (Market 3951).
PANNELL, Mr. and Mrs. HENRY H., West Apts. (Franklin 7047).
——— Miss RUTH A. PANNELL; Miss HELEN M. PANNELL,
PARCELLS, Mr. and Mrs. FRANK M., Oakland, Cal. (Cor. Lee & Van Buren) Oak'd. 4689.
PARKER, Mr. and Mrs. CHALLEN R., Piedmont, Cal. (419 Park Way). Piedmont 5766.
PARKER, Mr. and Mrs. L. C. (See Oakland List), 583 28th (Lakeside 3306.)
PARKER, Mr. and Mrs. THOMAS D., Hotel Gartland, Geary and Larkin. (Prospect 3860).
PARKER, Mr. and Mrs. WALTER W., Maryland Hotel, Geary & Taylor. (Franklin 9400).
——— Mr. PAUL V. PARKER, Maryland Hotel, Geary & Taylor. (Franklin 9400).
PARKS, Mr. and Mrs. S. C., Palo Alto, Cal. (319 Alma).
PARRISH, Mr. and Mrs. ELLIS H., 1100 Fulton (Fillmore 436) and Belvedere, Cal.
PARROTT, Mrs. A. M., San Mateo, Cal. (El Camino Real). San Mateo 563.
PARROTT, Mr. and Mrs. JOHN, San Mateo, Cal. (El Camino Real). San Mateo 1253.
——— Miss B. PARROTT; Miss E. PARROTT; Miss JOSEPHINE PARROTT, San Mateo.
PARROTT, Mrs. LOUIS, Monroe Hotel, 1822 Sacramento. (Franklin 2400).
PARTRIDGE, Mr. and Mrs. JOHN, 2246 California. (Fillmore 94).
——— Miss DOROTHY PARTRIDGE, 2246 California. (Fillmore 94).
PASCHEL, Mr. PHILIP P., Bellevue Hotel. (Franklin 3636).
PASMORE, Mr. and Mrs. HENRY BICKFORD, 1470 Washington. (Franklin 836).
——— Miss MARY PASMORE, Miss DOROTHY PASMORE, Miss SUZANNE PASMORE.
——— Miss HARRIET PASMORE, 1470 Washington. (Franklin 836).
PASQUALE, Mr. and Mrs. EDWARD V., 101 Buena Vista. (Park 331).
PATCH, Mrs. CLARA W. W., 2625 Baker. (West 5608). 1st and 3rd Thursdays.
——— Miss SUSANNE R. PATCH; Mr. WILLIAM Y. PATCH, 2625 Baker. (West 5608).
PATEK, Mr. and Mrs. FRED, 3362 Jackson. (West 619).
——— Miss ANITA PATEK, 3362 Jackson. (West 619).
PATERSON, Mr. and Mrs. THOMAS MACDONALD, Alameda, Cal. (939 Pacific Av.)
——— Miss ALLA MASTICK PATERSON, 939 Pacific Av., Alameda. (Alameda 693).
——— Mr. THOMAS M. PATERSON, member Merchants Exchange Club.
PATIGIAN, Mr. and Mrs. HAIG, "The Gables," Clay and Larkin. (Franklin 3694).
PATRICK, Mr. and Mrs. JAMES M., 2508 Green. (Fillmore 1407).
——— Miss MARGARET PATRICK; Mr. J. HOWARD PATRICK, 2508 Green.
——— Mrs. J. C. PATRICK, 2508 Green. (Fillmore 1407).
PATTERSON, Mr. and Mrs. DANIEL J., 69 Devisadero. (Park 759).
——— Mr. PATTERSON, member Union League. Mrs. PATTERSON, member Cap &
——— Bells and Papyrus Club.
PATTIANI, Mr. and Mrs. WILLIAM L., (See Alameda List), 1128 Morton. (Alameda 1008)
PATTON, Mr. CHARLES L., Mechanics Institute Building. (Kearny 4543).
PAYNE, Mr. and Mrs. CLYDE S., 1400 Jones. (Franklin 5950).
PAYNE, Mr. and Mrs. GEORGE L., 2830 Pacific Av. (Fillmore 1854).
——— Miss MARIE B. PAYNE, Mr. WILLIAM PAYNE, Mr. ALVIN F. PAYNE.
PAYNE, Mr. and Mrs. HERBERT THEODORE, El Cerrito, San Mateo Co., Cal.
PAYNE, Dr. and Mrs. REDMOND W., 2300 Van Ness Av. (Franklin 2574) and Los Altos,
PAYNE, Mrs. THEODORE F., Menlo Park, Cal. (County Road and Valparaiso).
——— Mr. CLARENCE PAYNE; Mr. ARTHUR PAYNE, Menlo Park, Cal. (County
——— Road and Valparaiso). Palo Alto 158.
PAYOT, Mr. and Mrs. HENRY; 968 Ellis. (Franklin 3419.)
PAYSON, Capt. and Mrs. ALBERT H., San Mateo, Cal. (San Mateo 491).
PEARCE, Mr. WILLIAM J., Colorado Apartments. (Prospect 2192).
PEARKES, Mrs. JANE U., 2456 Vallejo. (Fillmore 658).
——— Miss LAURA PEARKES; 2456 Vallejo. (Fillmore 658).
PEARSON, Mr. CHARLES S., San Maurice Apts., 801 Sutter.
——— Miss HELEN PEARSON, San Maurice Apts., 801 Sutter.
PEARSON, Mrs. MARION, 879 46th Av. (Pacific 5998.)
PEASE, Mr. and Mrs. EDWARD, 1742 Fell (West 5048.)
PEASE, Mr. and Mrs. RICHARD H., 2600 Pacific Av. (Fillmore 105) and "Oakden,"
PEASE, Mr. RICHARD H., Jr., 795 Sutter. (Prospect 2056).
PEART, Mr. and Mrs. LUKE W., 1369 5th Av. (Sunset 2075).
——— Mr. JOSEPH R. PEART, 1369 5th Av. (Sunset 2075).
PECK, Mr. and Mrs. CLYDE, 815 O'Farrell. (Franklin 4873).
PEDRINI, Mr. and Mrs. ARMANDO, 1325 Filbert. (Franklin 9149).
PEEL, Dr. and Mrs. JONATHAN M., 1151 Filbert. (Franklin 902).
PEIRCE, Mr. and Mrs. CYRUS, Burlingame, Cal. (1218 Bellevue Av.). Burlingame 882.
——— Miss JOSEPHINE PEIRCE, Burlingame, Cal. (1218 Bellevue Av.). Burlingame
——— 882.
PEIXOTTO, Mr. and Mrs. EDGAR D., 3956 Washington. (Pacific 2059).
PELTIER, Mr. and Mrs. JOSEPH, 2849 Pacific Av. (West 7989).
——— Mr. VICTOR PELTIER, 2849 Pacific Av. (West 7989).
PENALUNA, Mr. and Mrs. WILLIAM, Jr., 1609 Noe. (Mission 2636).
PENDLETON, Mr. and Mrs. HARRY C., Te Kiteroa Apts., 2101 Van Ness. (Franklin 6938).
PENOYER, Mr. and Mrs. C. W., 2824 Scott. (West 3298).
PERASSO, Mr. and Mrs. MARIO L., 1552 Green. (Franklin 1853).
——— Mr. MARIO L. PERASSO, member San Francisco Traffic Club and President of
——— Italian Chamber of Commerce.

PERCY, Mr. and Mrs. JOHN A., 943 Ashbury. (Park 314.)
PERHAM, Mr. and Mrs. GEORGE L., Hillsborough, San Mateo Co., Cal. (San Mateo 486).
PERINE, Mr. and Mrs. GEORGE M., 535 Powell. (Kearny 2736).
PERKINS, Mr. T. A., 514 Bush or Mills Bldg. (Kearny 5266).
PERKINS, Mr. and Mrs. WILLIAM F., 2206 Jackson. (West 307.)
——— Miss RUTH PERKINS, Miss MARGARET PERKINS, Miss HELEN PERKINS.
PERLET, Mr. and Mrs. HERMAN (See Oakland List) 2630 Telegraph Av.
——— Miss MILDRED BELLE PERLET, 2630 Telegraph Av., Oakland, Cal.
——— Mr. HERMAN PERLET, member Bohemian Club and "The Family."
PERNAU, Mr. and Mrs. HENRY F., 2728 Filbert. (West 7773).
PERRY, Mr. and Mrs. ARTHUR WAYNE, 341 21st Av. (Pacific 4896).
PERRY, Mr. and Mrs. GEORGE HOUGH, 2243 Green. (Fillmore 2930) & Bellevue Hotel.
PETERS, Dr. HARRY C., Hotel Manx. (Douglas 4000).
PETERS, Miss ANITA M., 2514 Pine. (Fillmore 237).
PETERS, Mr. BERNARD RALPH, University Club.
PETERS, Mr. and Mrs. ELMER S., 467 Corbett Av. (Valencia 3964.)
——— Miss OLIVE SARAH PETERS, 467 Corbett Av. (Valencia 3964.)
PETERS, Mrs. J. D., Fairmont Hotel (Kearny 3900) and Stockton, Cal.
——— Miss ANNA PETERS, Fairmont Hotel (Kearny 3900) and Stockton, Cal.
PETERS, Mr. and Mrs. J. FRANK, 2715 Scott. (Fillmore 3585).
PETERSEN, Mr. PETER C., 1699 Vallejo. (Franklin 5299).
PETERSEN, Mr. and Mrs. S., 563 Alvarado. (Mission 2721).
——— Mr. VICTOR J. PETERSEN, 563 Alvarado. (Mission 2721).
PETERSON, Dr. CHARLES J. R., 1828 Irving. (Sunset 2097).
PETERSON, Mr. and Mrs. ERNEST F., 651 4th Av. (Pacific 1498).
PETERSON, Mr. and Mrs. FERDINAND C., Belvedere, Marin Co., Cal.
——— Miss PETERSON, Belvedere, Marin Co., Cal. (Belvedere Main 1 W).
PETERSON, Mr. FRANK B., Bellevue Hotel. (Franklin 3636).
PETERSON, Miss M. C., Bellevue Hotel. (Franklin 3636).
PETTEE, Mrs. CLARA M., 2040 Larkin. (Prispect 987).
PETTIS, Mr. ASHLEY BURNETT, 818 Grove. (Park 7494) & Berkeley, Cal.
PEW, Mr. and Mrs. JOHN W., Belvedere, Marin Co., Cal. (Main Belvedere 11 R).
PEYSER, Mr. and Mrs. ABRAHAM LINCOLN, 1458 Page.
PFAFF, Mrs. MELVIN G., 3329 Washington. (West 295).
PFINGST, Mrs. FLORENCE PORTER, Fairmont Hotel. (Douglas 3846) and Watsonville,
PFISTER, Mr. and Mrs. J. J. (See Berkeley List).
PHELAN, Hon. JAMES D., 1840 California (Franklin 275.)
PHELAN, Miss MARY LOUISE, 1840 California. (Franklin 275).
PHELPS, Mrs. TIMOTHY GUY, San Carlos, San Mateo Co., Cal. (Redwood 240 J).
PHILIP, Dr. and Mrs. JOHN HAROLD, 3471 Washington. (Fillmore 3616).
——— Miss EUNICE PHILIP; Mr. CHARLES WHIPPLE PHILIP, 3471 Washington.
PHILLIPS, Mrs. ENID, 1103 Geary. (Franklin 3417).
PHILLIPS, Mr. and Mrs. FRANK F., Hotel Lankershim, 55 5th. (Sutter 5090).
PHILLIPS, Mr. and Mrs. GRATTAN D., 2260 Vallejo. (Fillmore 2550).
——— Mr. GRATTAN D. PHILLIPS, Jr., 2260 Vallejo. (Fillmore 2550).
PHILLIPS, Mrs. SARAH M., Hotel Richelieu, Geary & Van Ness Av. (Franklin 2381).
PHILLIPS, Mr. and Mrs. SIDNEY MICHAEL, 3150 Washington. (Fillmore 997).
PICKERING, Mr. and Mrs. FRED M., 2750 Broadway. (Fillmore 34).
PICKERING, Mrs. LORING C., 1909 Clay, near Franklin. (Franklin 2570).
——— (Miss J. CROTHERS); Mr. LORING C. PICKERING; 1909 Clay. (Franklin 2570)
PIDWELL, Mr. and Mrs. WILLARD T. (See Berkeley List), 2821 Grant (Berkeley 4260.)
PIERCE, Mr. FRANKLIN, Wiltshire Hotel, 336 Stockton. (Sutter 2290).
PIERCE, Mrs. IRA, 1730 Jackson. (Franklin 115.)
PIERCE, Miss MABEL, 1000 Chestnut, Cor. Hyde. (Franklin 448).
——— Miss FRANC, 1000 Chestnut, Cor. Hyde. (Franklin 448).
——— (Mr. and Mrs. PERCY THURSTON HINCKS), 1000 Chestnut. (Franklin 448).
PIERSON, Mr. and Mrs. FREDERICK H., 2374 Pacific Av. (Fillmore 1802) and Mill
——— Valley, Cal.
PIGGOTT, Mr. and Mrs. JOHN T., San Rafael, Cal.
PIKE, Mr. and Mrs. BOAZ D., 1918 Sacramento. (Franklin 28).
——— Miss EDNA PIKE, 1918 Sacramento. (Franklin 28).
PIKE, Mr. and Mrs. CHARLES W., Stanford Court Apts. (Douglas 1979).
——— Mr. JOHN PIKE, Stanford Court Apts. (Douglas 1979).
PIKE, Mr. and Mrs. ROY M., 3349 Pacific Av. (West 354).
PILLSBURY, Mr. EVAN S., 2838 Pacific Av. (West 51).
PILLSBURY, Mr. and Mrs. HORACE D., 2838 Pacific Av., (West 51), & San Mateo, Cal.
——— Miss OLIVIA PILLSBURY, 2838 Pacific Av. (West 51).
PINKARD, Mr. and Mrs. GEORGE M., San Rafael, Cal. (San Rafael 2783).
PINKHAM, Miss ELLA M., 2506 Washington. (West 9580).
PINNEY, Mr. and Mrs. HENRY B., 2830 Buchanan. (Fillmore 3409).
PISCHEL, Dr. and Mrs. KASPAR, 1817 California. (Franklin 913) and Ross, Cal.
——— Miss ZEPHA PISCHEL, Miss INEZ PISCHEL, 1817 California and San Rafael.
PISSIS, Mrs. ALBERT, St. Francis Hotel. (Douglas 1000).
——— Miss ETHEL PISSIS, St. Francis Hotel. (Douglas 1000).
PITTS, Mr. and Mrs. FREDERICK W., 1875 California. (Franklin 914).
——— Miss DOROTHY PITTS,
PIXLEY, Mr. and Mrs. FRANK, St. Francis Hotel. (Douglas 1000).
PLANT, Mr. and Mrs. JOHN W., 163 18th Av. (Pacific 4460) and San Mateo, Cal. (San
——— Mateo 997).
PLATE, Mr. and Mrs. HENRY MIZNER, 1270 Pine. (Franklin 2831).
PLATT, Mr. and Mrs. CHARLES B., 200 Locust, cor Washington. (West 673).
——— Miss GLADYS PLATT, 200 Locust, cor. Washington. (West 673).
PLINCZ, Dr. and Mrs. J. K., 2314 Leavenworth. (Franklin 1257).
PLUM, Mr. and Mrs. CHARLES M., 2226 Clay. (Fillmore 1220).
PLUMMER, Mr. and Mrs. WILLIAM P., 2841 Divisadero. (West 9048).
PLYMIRE, Dr. and Mrs. D. BRANDLEY, 1751 Grove. (Fillmore 3032).
POCKWITZ, Mr. and Mrs. LEO, 795 Sutter. (Franklin 6339).
PODESTA, Mr. and Mrs. VICTOR L., 1354 Green. (Franklin 8949).
POETT, Mr. and Mrs. HENRY W., San Mateo, Cal., (San Mateo 163.)
POHEIM, Mr. and Mrs. HUGO G., Alta Casa Apts., 897 California. (Kearny 5110).
POHEIM, Mrs. JOSEPH T., Palace Hotel. (Sutter 700).
——— Dr. JOSEPH POHEIM, Palace Hotel. (Sutter 700).

POHLI, Mr. and Mrs. EMIL, 183 Delmar, (Park 281), and Mill Valley, Cal.
POLHEMUS, Mr. J. E., Union League Club. (Douglas 4540).
POLHEMUS, Mr. and Mrs. JOHN H., 101 Walnut. (Fillmore 845).
POLITO, Mr. and Mrs. JOHN L., 4 Steiner. (Park 2648).
POLITZER, Mrs. BETTY, 1717 Bush. (Fillmore 351).
——— Mr. JEROME M. POLITZER, 1717 Bush. (Fillmore 351).
POLK, Mr. and Mrs. WILLIS, San Mateo, Cal. (San Mateo 864).
POLLOCK, Dr. and Mrs. WILLIAM D., 154 27th. (Mission 5192).
——— (Mrs. HERMINIA MORSE), 154 27th. (Mission 5192.)
POLLOK, Mr. ALLAN, 2727 Vallejo. (West 6180).
——— Miss M. G. POLLOK; Miss JEAN POLLOK; 2727 Vallejo. (West 6180).
POMEROY, Mr. and Mrs., CARTER PITKIN, 3660 Clay. (Fillmore 1620) and San Rafael.
——— Miss HARRIET POMEROY, 3660 Clay. (Fillmore 1620) and San Rafael.
POMMER, Mr. and Mrs. AUGUST R., Stanford Court Apts., California and Powell.
——— (Kearny 3542).
POND, Mrs. E. B., Fairmont Hotel. (Kearny 3900).
POND, Mrs. EDWARD, 106 Walnut. (West 7611).
——— Mr. JOHN CHAMBERLAIN POND, Mr. EDWARD BATES POND, 106 Walnut.
POND, Mr. and Mrs. SAMUEL, 2504 Scott. (Fillmore 54).
PONTON, Mr. and Mrs. FRANK S., 3 City Hall Av. (Market 655.)
POOL, Mr. and Mrs. WM. HENRY (Nee Isabel Sprague), Warrenton, Pa.
POPE, Mr. ALVIN E., The Piccadilly. (Franklin 6200).
POPE, Mr. and Mrs. GEORGE A., 2728 Pacific Av. (West 749.) Burlingame.
——— Miss EMILY POPE, Mr. GEORGE A. POPE, Jr., Mr. KENNETH POPE.
PORTER, Mrs. CHARLES, 3234 Pacific Av. (Fillmore 148).
PORTER, Mr. and Mrs. ERNEST D., 308 Laurel. (Fillmore 1948).
PORTER, Dr. and Mrs. JEROME P., 1509 Laguna. (West 5451).
——— Miss EVA S.; Mr. JEROME P. Jr.; Mr. ERNEST S.;
PORTER, Mr. ROBERT C.; Mr. BRUCE PORTER; 3234 Pacific Av. (Fillmore 148).
PORTER, Mr. and Mrs. WARREN R., (See Berkeley List), 2647 Dwight Way, (Bkly. 6102).
PORTER, Mr. and Mrs. WILLIAM S., Ross, Marin Co., Cal. (San Anselmo 240.)
——— Mr. HUGH B. PORTER, Ross, Marin Co., Cal. (San Anselmo 240.)
POSNER, Mr. and Mrs. MAX, Hotel Richelieu. (Franklin 2381).
POSS, Mr. and Mrs. FREDERICK H., Keystone Apts., 1369 Hyde. (Franklin 782).
POSTLETHWAITE, Mr. and Mrs. HUGH W., 5850 California. (Pacific 7295).
——— Mr. FRANK W. POSTLETHWAITE, 5850 California. (Pacific 7295).
POTTER, Mr. and Mrs. ELIOT GRAY, 2625 Broderick. (Fillmore 1968).
POTTER, Dr. and Mrs. C. D., 2034 Baker. (West 4777.)
POTTER, Mr. EDWARD E., Bella Vista Apts., 1001 Pine. (Franklin 9210).
POTTER, Mr. and Mrs. GEORGE G., 1364 5th Av. (Sunset 730).
——— Mr. LYMAN J. POTTER, 1364 5th Av. (Sunset 730).
POTTER, Mr. and Mrs. JESSE SHELDON, 15 Cherry. (Pacific 2590).
POTTER, Mrs. M. McNUTT, 2373 Washington. (Fillmore 422).
POTTER, Mr. and Mrs. MILO M., (Miss NINA JONES) Hotel Potter, Santa Barbara, Cal
POTTER, Mr. WINFRED W., Piedmont, Cal. (117 Hillside Av.). Piedmont 2717.
POWELL, Mr. and Mrs. HOWELL A., (See Berkeley List), 2703 Dwight Way. (Bkly. 3629).
——— Miss EVA POWELL; Miss HELEN POWELL; Dr. ALVIN POWELL; Mr.
——— STANLEY POWELL, 2703 Dwight Way. (Berkeley 3629).
——— Mr. HOWELL A. POWELL, Member Union League Club; S. F. Athenian Club,
——— Oakland, and Claremont Country Club.
POWER, Mr. and Mrs. ERASTUS B., 1626 Masonic Av. (Park 6025).
POWERS, Mr. FRANK H., 2714 Steiner. (Fillmore 1560).
PRAGER, Mr. and Mrs. ISAAC, 3535 Clay. (West 8584).
PRAGER, Mr. and Mrs. LESSER, Hillsborough, Cal. (Edgehill Road). San Mateo 668.
PRATHER, Mr. and Mrs. PHILIP T., Keystone Apts., 1369 Hyde. (Franklin 782).
PRATT, Mr. and Mrs. BENJAMIN H., Fairmont Hotel. (Kearny 3900).
PRATT, Mr. and Mrs. JOHN HARADEN, 1510 Lombard. (Franklin 1416).
——— Mr. HARADEN PRATT, 1510 Lombard. (Franklin 1416).
PRATT, Mrs. O. C., 2197 Divisadero. (Fillmore 3648).
PRATT, Mr. and Mrs. ORVILLE CHARLES Jr., 1818 California (Franklin 1861).
PRAY, Mrs. ANNE B., (See Berkeley List), Telegraph, cor. Haste. (Berkeley 6370.)
——— Miss FANNY JEFFERS PRAY; (Mrs. W. J. WILLEY), Telegraph, Cor. Haste
PRAY, Mr. and Mrs. MILTON S., Burlingame, Cal. (Burlingame 89).
PRECHTEL, Mr. and Mrs. GEORGE P.; Hotel Stewart (Douglas 500).
PRENTICE, Mr. and Mrs. E. H., Bellevue Hotel. (Franklin 3636).
——— Mr. E. WHITMAN PRENTICE, Bellevue Hotel. (Franklin 3636).
PRENTISS, Mrs. E. W., 1312 Leavenworth.
——— Miss M. LAURA PRENTISS, Mr. EDWARD C. PRENTISS, 1312 Leavenworth.
——— Mr. EDWARD C. PRENTISS, member Olympic Club.
PRESSLEY, Dr. and Mrs. JAMES F., 259 14th Av. (Pacific 158).
PRESTON, Mrs. E. F., Fairmont Hotel (Kearny 3900).
PRESTON, Mr. and Mrs. JOHN W., 3829 Jackson. (Pacific 1795).
PRIBER, Mr. and Mrs. EMILE C., 79 Scott. (Park 4400).
——— Miss LUCY PRIBER, 79 Scott. (Park 4400).
PRICE, Miss ELIZABETH, 1248 Jackson. (Franklin 5227).
PRICE, Misses; Mr. ARTHUR FARADAY PRICE, 2503 Broadway. (Fillmore 16).
PRICE, Mr. and Mrs. GODFREY, 2958 Pine. (West 5012).
——— Miss GWENITH PRICE, 2958 Pine. (West 5012).
PRICE, Mr. and Mrs. JULIUS S., 1469 Leavenworth (Prospect 1951.)
——— Miss VIRGINIA E. PRICE; Miss HELEN L. PRICE, 1469 Leavenw'th (Pros. 1951.)
PRICE, Mr. WALLACE C., Oakland, Cal. (2021 24th Av.). Merritt 2562.
——— Miss HATTIE; Mr. WALLACE C. Jr.; Mr. STERLING L.; Mr. VIRGIL M.;
——— Mr. LOUIS; Oakland, Cal. (Merritt 2562).
PRICE, Mr. and Mrs. WALLACE C., Jr., 1325 Hyde. (Prospect 1486) & Ross, Marin Co., Cal.
——— Member Union League and Southern Club.
PRICE, Mr. and Mrs. W. W., Fallen Leaf, Lake Tahoe, Cal. (Tel. Fallen Leaf).
——— Miss FRANCES I. PRICE; Miss HARRIET F. PRICE; Fallen Leaf, Lake Tahoe.
PRINGLE, Mr. and Mrs. E. COVINGTON, Redwood City, Cal. (Woodside Road). Red-
——— wood 292 R.
——— (Miss EDITH L. BULL), Redwood City, Cal. (Woodside Road). Redwood 292 R.
PRINGLE, Mrs. EDWARD J.; Miss CORNELIA; Mr. SIDNEY J.; 2020 Vallejo. (West 5442.)
PRINGLE, Mr. and Mrs. EDWARD J., 2805 Washington. (Fillmore 1405) and Menlo Park.
——— Cal. (Palo Alto 259).

PRINGLE, Mr. and Mrs. JAMES REID, 2684 Union. (West 8804).
PRINGLE, Mr. and Mrs. WILLIAM B., San Mateo, Cal. (San Mateo 988). Santa Inez Av.
PRIOR, Mr. and Mrs. C. C., 1326 Larkin. (Franklin 912).
PRIOR, Mr. and Mrs. EDWARD, 1440 Washinton, Apt. 4. (Franklin 6775).
PRIOR, Lieut. and Mrs. FRANCIS DAVIS (nee Margaret Stoney), 3294 Jackson.
PRIOR, Mr. and Mrs. JAMES K., Jr., El Drisco Hotel, 2901 Pacific Av. (West 428).
PROCTOR, Mr. and Mrs. FRANK HUNT, (See Oakland List), 246 Perry. (Lakeside 1329).
PROMBERGER, Mr. and Mrs. JOHN, Arthur Apts., Apt. 503, Post and Jones. (Prospect ——— 2414).
PRYOR, Lieut. and Mrs. FRANCIS DAVIS, 2985 Pacific Av.
PUCKETT, Mr. and Mrs. GEORGE ROBERT, 1560 Jackson. (Franklin 5267).
——— Miss BLOSSOM PUCKETT; Mr. G. JACKSON PUCKETT; 1560 Jackson.
——— Mr. GEORGE ROBERT PUCKETT, member S. F. Press Club and Islam Temple.
PUTMAN, Mr. and Mrs. EDWARD W., 3191 Pacific Ave. (Fillmore 421).
——— (Miss AUGUSTA RATHBONE); Mr. WINDSOR B. PUTMAN; 3191 Pacific Ave.
PUTMAN, Mr. and Mrs. OSGOOD, 3255 Pacific Av. (Fillmore 401).
——— Miss ELIZABETH W. PUTMAN, 3255 Pacific Av. (Fillmore 401).
PUTNAM, Dr. and Mrs. VICTOR E., 290 Devisadero. (Park 17.)
PUYANS, Mr. and Mrs. BUENAVENTURA EMILIO, 1551 Sacramento. (Prospect 2925).
QUAY, Mr. JOSEPH M., Pacific-Union Club. (Prospect 33).
QUAYLE, Mr. ETHELRED EDWARD, Hotel Harcourt. (Franklin 2100).
QUEEN, Mr. and Mrs. J. COLGATE; 924 Grove. (Park 2074.) 1 and 3 Thursdays.
——— Mr. EDWARD J.; 924 Grove. (Park 2074). 1st and 3rd Thursdays.
QUEEN, Mrs. MARGARET M., 2212 Sacramento. (West 140.)
QUEEN, Mr. and Mrs. LOUIS T., 241 Frederick. (Park 4840).
QUEEN, Mr. RICHARD CHARLES, 533 Ashbury. (Park 3395).
QUEEN, Mr. and Mrs. RICHARD E., 2212 Sacramento. (West 140).
——— Miss NORA QUEEN, 2212 Sacramento. (West 140).
RAAS, Mr. and Mrs. ALFRED E., 100 Locust. (Fillmore 365).
RAAS, Mr. and Mrs. JOSEPH C., San Anselmo, Marin Co., Cal. (San Anselmo 308 W).
RACKLE, Mr. KARL E., 2550 Jackson. (Fillmore 395.)
RADER, Rev. and Mrs. WILLIAM, 1204 Lombard. (Prospect 245).
RADKE, Mr. and Mrs. AUGUST L., 3827 Clay. (Pacific 4179).
RADKE, Mr. and Mrs. RICHARD L., Ross, Marin Co., Cal. (San Anselmo 371 J).
——— Miss DORIS RADKE; Master DELBERT RADKE, Ross, Marin Co., Cal.
RAGAN, Dr. and Mrs. D. F., 1299 Haight, Cor. Central Ave. (Park 25).
RAGLAND, Mr. and Mrs. W. B., Oakland, Cal. (Merritt 3894). 1108 Bella Vista Av.
RAISCH, Mr. and Mrs. ALFRED J., 2210 Clay. (Fillmore 1192).
——— Miss AIMEE RAISCH; Miss LEILA RAISCH; Mr. ALBERT RAISCH.
RAISS, Mr. and Mrs. CARL, 1820 Clay. (Franklin 792).
RAITH, Mr. JOHANNES C., 2166 Sutter. (West 3939). Member Musicians' Club.
RALSTON, Mr. and Mrs. WILLIAM C., Te Kiteroa Apts., 2101 Van Ness Av. (Prospect 123).
RAM, Mr. Z. HERSCH, 2129 California (Fillmore 3720.)
RAMSDELL, Mr. and Mrs. LELAND STANFORD, Burlingame, Cal . (Burlingame Av.).
——— Mr. FRANCIS DAVIS RAMSDELL, Jr., Burlingame, Cal. (Burlingame 1087).
RAMSEY, Mr. CHARLES WALLACE, 2845 Sacramento (Fillmore 1616.)
RANDALL, Mr. and Mrs. I. NEWTON, 1167 Hayes. (Park 2365).
RANDOLPH, Mr. and Mrs. DANIEL L., Alameda, Cal. (1251 St. Charles) Alameda 292.
RANSOHOFF, Mr. and Mrs. LEOPOLD, 3659 Washington. (Fillmore 1675.)
——— Mr. ROBERT RANSOHOFF, 3659 Washington. (Fillmore 1675.)
RATHBONE, Mr. and Mrs. GERALD L., Hillsborough, Cal. (Burlingame 1004).
RATHJEN, Mr. and Mrs. HENRY, 2103 Lombard. (West 9244).
——— Miss DOROTHY RATHJEN, Mr. HARRY RATHJEN, 2103 Lombard. (West 9244).
——— Mr. HENRY RATHJEN, member San Francisco Commercial Club.
RAU, Mr. and Mrs. STEPHEN S., 1899 California, cor. Gough. (Prospect 1742).
——— Miss IRMA RAU, 1899 California. (Prospect 1742).
——— Mr. STEPHEN S. RAU, member Olympic Club and San Francisco Press Club.
RAUCH, Mrs. CARRIE, 2474 Broadway. (West 5033).
——— Miss NELL RAUCH, 2474 Broadway. (West 5033).
RAVN, Mr. and Mrs. N. P., 570 Scott. (Market 4026.)
RAWLES, General and Mrs. JACOB B., 2731 Green. (West 137).
——— Misses RAWLES, 2731 Green. (West 137).
RAWLINGS, Mr. and Mrs. STEWART, (See Oakland List), 169 Santa Rosa Av. (Piedmont 855).
RAYMOND, Miss CECELIA LEAVITT, 2700 California. (West 2751).
RAYMOND, Mr. and Mrs. GEORGE A., 1740 Franklin. (Prospect 1633).
READ, Dr. and Mrs. WILLIAM P., 1685 Sutter. (Fillmore 1594).
READER, Mr. and Mrs. JAMES B., 1001 Chestnut. (Franklin 1858).
RECTOR, Mr. and Mrs. HOWARD B., (See Oakland List), 182 Perry. (Lakeside 3729).
REDDIN, Mr. and Mrs. C. O'BRIEN, 2090 Broderick. (West 3428).
——— Miss FLORENCE REDDIN, 2090 Broderick. (West 3428).
REDDING, Mr. and Mrs. ALBERT P., 2391 Filbert. (Fillmore 2830).
——— Miss KATHERINE REDDING; (Miss ELISE P. CLARK); 2391 Filbert.
——— Mr. ALBERT P. REDDING, Member Bohemian Club & S. F. Golf & Country Club.
REDDING, Mr. and Mrs. JOSEPH D., 1595 Clay. (Franklin 3991).
REDFERN, Mr. and Mrs. CURTIS MITCHELL, 2914 Steiner. (West 8709).
REDFIELD, Mr. and Mrs. LOWELL MOORE, Berkeley, Cal. (Berkeley 4574).. 845 Indian
REDING, Mr. and Mrs. WILLIAM, 23 Presidio Av. (Fillmore 123).
REDINGTON, Mr. and Mrs. ARTHUR H., Hillsborough, Cal. (San Mateo 666).
REDINGTON, Mr. and Mrs. WILLIAM P., 2509 Scott. (West 1880.)
REDPATH, Mr. and Mrs. JAMES W., 400 Duboce Av.
REED, Mr. and Mrs. BEN W., (See Oakland List), 535 Oakland Av. (Piedmont 4426).
——— Mr. BEN W. REED, member University Club.
REED, Miss HELEN, (See Oakland List), 1469 Harrison.
——— Miss BESSIE REED, Oakland, Cal., 1469 Harrison.
REES, Lieut. and Mrs. ALBERT S., Goat Island, San Francisco Bay. (Kearny 2940).
REES, Lieutenant-Colonel and Mrs. THOMAS H., 132 Locust. (Fillmore 1614).
——— Miss DOROTHY REES, 3369 Jackson. (Fillmore 1614).
REEVES, Commander and Mrs. JOSEPH, 44 Commonwealth Av. (Pacific 1674).
REGENSBURGER, Dr. ALFRED E., 166 Geary (Kearny 1942).
REGENSBURGER, Dr. and Mrs. MARTIN, 3376 Clay. (West 386.) Friday.
——— Miss REGENSBURGER· Mr. MARTIN REGENSBURGER, Jr., 3376 Clay.
REICH, Mr. and Mrs. A. LEOPOLD, Hotel Reich, 860 Sutter. (Prospect 1522).

REICHERT, Mr. ARTHUR J., 1140 Guerrero. (Misson 8481), or 51 3rd. (Garfield 1874).
REID, Mr. JAMES W., Pacific-Union Club, California and Mason. (Prospect 33).
REID, Mr. and Mrs. MERRITT J., San Mateo, Cal. (San Mateo 573).
REID, Mr. and Mrs. WILLIAM T., Belmont, San Mateo Co., Cal. (Belmont 31).
——— Mrs. WILLIAM T. REID, member Century Club, S. F. and Elmira College Club.
——— Mr. WILLIAM T. REID, member Harvard University, University of California, Commonwealth and Economic clubs.
REINHEIMER, Mr. ISIDOR, Beresford Hotel, Sutter and Mason. (Franklin 8800).
REIS, Mr. CHRISTIAN, Menlo Park, Cal.
REIS, Mr. FERDINAND, Jr., Pacific-Union Club, California and Mason, and Menlo Park, Cal. (Palo Alto 209 X).
REIS, Mrs. JULIUS C.; 2201 Sacramento. (West 667.)
REIS, Mr. WILLIAM B., 2201 Sacramento. (West 667).
REITER, Mr. and Mrs. PROSPER, 2859 Union (West 6836.)
——— Mr. PROSPER REITER, Jr., 2859 Union (West 6836.)
——— Mr. PROSPER REITER, Member Olympic and Rotary Clubs.
——— Mrs. REITER, member Papyrus Club.
REMILLARD, Mrs. PHILIP N., Fairmont Hotel (Kearny 3900) and Oakland, Cal.
——— Miss L. REMILLARD, Fairmont Hotel. (Kearny 3900).
REMMERS, Mr. and Mrs. JOHN H., Alameda, Cal. (727 Santa Clara Av.), Alameda 2522.
——— Mr. JOHN H. REMMERS, Jr., Alameda, Cal. (727 Santa Clara Av.),
RENNER, Mr. and Mrs. JOHN, San Rafael, Cal. (126 Belle Av.), San Rafael 83.
——— Mr. SAMUEL J. RENNER, 126 Belle Av., San Rafael, Marin Co., Cal. (S. Raf. 83.)
RENZ, Dr. and Mrs. CARL, Mill Valley, Marin Co., Cal. (Mill Valley 171).
REQUA, Mrs. ISAAC L., Piedmont, Alameda Co., Cal. (Piedmont 20).
REQUA, Mr. and Mrs. MARK L. (Piedmont, Cal.), Mountain and Park Place. (Piedmont 212).
RETHERS, Dr. and Mrs. THEO, 2900 Scott. (West 823.)
REVALK, Mr. and Mrs. RICHMOND E.; 3827 California (Pacific 1803).
REVETT, Mrs. B. S., 2411 Webster. (Fillmore 2432.)
REY, Mr. and Mrs. V. J. A., Belvedere, Marin Co., Cal. (Belvedere Main 37 R).
REYNOLDS, Mr. and Mrs. JOHN M., 86 Palm Av. (Pacific 3315).
RHEEM, Mr. and Mrs. WILLIAM S., (See Oakland List), 478 Orchard. (Oakland 750).
RHOADES, Mr. and Mrs. IRA O., Keystone Apts., Hyde & Washington. (Franklin 782).
——— Mr. WILLIAM G. RHOADES, Morgan Hill, Cal.
RHODES, Mr. and Mrs. WILLIAM H., 1738 Pine.
RICE, Miss MARGARET BERNICE, 1942A HYDE. (Franklin 3358).
RICE, Dr. and Mrs. PHILIP, Montclair Apts., 995 Pine. (Franklin 2522).
RICH, Mr. and Mrs. OBADIAH, Palace Hotel (Sutter 700).
RICHARDS, Mr. and Mrs. CLAYTON F., 1384 Masonic Av.
RICHARDS, Dr. and Mrs. HARRY G., Hotel Bellevue (Franklin 3636).
RICHARDS, Judge and Mrs. JOHN E., San Jose, Cal.
RICHARDS, Miss MARY E., Century Club, 1355 Franklin.
RICHARDSON, Mr. and Mrs. GEORGE F.; 2418 Gough (Franklin 395).
RICHARDSON, Dr. and Mrs. GEORGE HENRY, 2917 Clay. (West 1214).
——— Miss DOROTHY RICHARDSON, 2917 Clay. (West 1214).
RICHTER, Dr. and Mrs. CLEMENS MAX, 3902 Clay. (Pacific 3111).
RIDEOUT, Mrs. NORMAN D., Te Kiteroa Apts., 2101 Van Ness Av. (Franklin 6937).
RIDEOUT, Mrs. PHEOBE M., 1924 Washington. (Franklin 597).
RIDGWAY, Mr. and Mrs. W. A., Empire Court Apts., 850 Leavenworth. (Franklin 5041.)
——— Miss GLADYS RIDGWAY, Empire Court Apts. (Franklin 5041.)
RIDOUT, Mr. and Mrs. WILLIAM ADDISON, (See Piedmont List), 42 Manor Drive.
RIESER, Mrs. EDWIN O., Hotel Court, 555 Bush. (Sutter 2760).
RIGDON, Dr. and Mrs. R. L., 1617 Broderick. (Fillmore 2285).
RIGGINS, Mr. and Mrs. E. S., 1625 Larkin. (Franklin 600.)
RILEY, Mr. HERBERT, Chismore Apts., 999 Bush. (Franklin 5805.)
——— Studio: 2200 Bancroft Way, Berkeley. (Berkeley 679.)
——— Mr. HERBERT RILEY, Member Bohemian, Musicians' & Orchestral Clubs.
RING, Mr. and Mrs. EDWARD F., 4106 19th. (Mission 4295) and San Anselmo, Cal.
——— Miss MILDRED S. RING; Mr. HAROLD E. RING, 4106 19th. (Mission 4295)
RITCHIE, Mr. ROBERT R., St. Francis Hotel. (Douglas 1000).
RITHET, Mr. ROBERT P., Pacific Union Club, California and Mason.
RITTIGSTEIN, Mrs. JONAS, The Palms, 1450 Washington (Franklin 4180.)
——— Miss EVA RITTIGSTEIN; Mr. FRANK RITTIGSTEIN; Mr. JACOB M.
RITTLER, Mr. and Mrs. WILLIAM F., Ross, Marin Co., Cal. (Laurel Grove). San Anselmo 177 W.
RIXFORD, Dr. and Mrs. EMMET, 1795 California (Franklin 5100).
RIXFORD, Mr. E. H., 2841 Steiner, near Green. (Fillmore 1815).
——— Mr. ALLAN P. RIXFORD; Mr. HALSEY L. RIXFORD; 2841 Steiner. (Fill. 1815).
RIXFORD, Mr. G. P., 1813 Pierce, near Pine. (West 2952).
——— Mr. LORING P.; (Mrs. CARRIE JOHNSTON); 1813 Pierce. (West 2952).
ROBBINS, Mrs. KATHERINE A., 1276 Jones (Franklin 7842.)
——— Miss JOSEPHINE PARKER ROBBINS; Mr. EDWIN PARKER ROBBINS,
ROBBINS, Mrs. R. D., 2203 Sacramento. (Fillmore 1868).
ROBBINS, Mr. and Mrs. LLOYD M., 2203 Sacramento. (Fillmore 1868).
ROBBINS, Mr. and Mrs. M. H., Jr., Alameda, Cal (Alameda 2236).
ROBERTS, Mr. C. H., Lankershim Hotel. (Sutter 5090).
ROBERT, Mr. and Mrs. DENT HAYES, 1899 California. (Prospect 95).
ROBERTS, Mr. HENRY, Press Club, (Sutter 5700).
ROBERTSON, Mr. and Mrs. ALEXANDER M., Redwood City, Cal. (Redwood 15.)
——— Mr. HARRY ROBERTSON, Redwood City, Cal. (Redwood 15).
ROBERTSON, Mr. and Mrs. JOHN H., 25 6th Av. (Pacific 2860).
——— Mr. ALFRED J. ROBERTSON, 25 6th Av. (Pacific 2860).
ROBERTSON, Mr. and Mrs. WILFRED M., 3859 Washington. (Pacific 1730).
ROBESON, Mr. RODMAN, 737 Bush. (Kearny 2668).
ROBINSON, Mr. and Mrs. C. L., Alameda, Cal. (2152 Clinton Av) Alameda 335.
ROBINSON, Miss FRANCES, 2042 Leavenworth. (Franklin 6863.)
ROBINSON, Mr. and Mrs. HAROLD W., 144 23rd Av. (Pacific 6025).
ROBINSON, Mrs. JAMES, 1200 Taylor. (Franklin 843) and Redwood City, Cal.
ROBINSON, Mrs. JAMES A., St. Xavier Apts., 2335 Pacific Av.
ROBINSON, Mr. and Mrs. LISTON C., 2219 Pacific Av. (Fillmore 1326).
——— Mr. ROBERT C. ROBINSON, 2219 Pacific Av. (Fillmore 1326).

ROBINSON, Mr. and Mrs. ROBERT J., Hotel Plaza, Post and Stockton. (Garfield 8200).
ROBSON, Mr. and Mrs. KERNAN, Berkeley, Cal. (2325 Vine). Berkeley 2772.
ROCHE, Dr. and Mrs. GEORGE W., 908 Hayes. (Park 1825.)
ROCHE, Dr. and Mrs. HERBERT N., 1203 Buchanan. (Fillmore 1660).
ROCHE, Mr. and Mrs. THEO J., 1361 Waller. (Park 3996).
ROCHESTER, Mr. and Mrs. WM. F., Berkeley, Cal. (1731 Virginia). Berkeley 5874 or
——— German House, S. F. Member Deutcher Club, S. F.
RODENBURG, Mrs. JOHANNE, 464 Belvedere (Market 4784.)
RODGERS, Mrs. ARTHUR, Stanford Court Apts., California & Powell. (Kearny 3589.)
——— Miss MILLIE L. RODGERS, Stanford Court Apts., Cal. & Powell. (Kearny 3589.)
RODGERS, Mrs. AUGUSTUS F., 2536 Broadway. (West 928).
——— Miss MARION RODGERS; Mr. AUGUST F. RODGERS, Jr., 2536 Broadway.
RODGERS, Mr. F. J., 225 Mills Bldg. (Kearny 420). Member Burlingame Country Club.
RODOLPH, Mrs. E. G., 2300 Jackson. (West 6986).
ROGERS, Dr. and Mrs. NATHAN, 2858 Vallejo. (Fillmore 2259).
ROHNER, Dr. and Mrs. FRANKLIN E., 2885 Washington. (West 5538).
ROLKER, Mr. and Mrs. EDWARD XAVIER, 2710 Pine. (West 881).
ROLKIN, Mr. EDWARD, Hotel Argonaut. (Sutter 1616).
ROLPH, Mr. and Mrs. GEORGE M., 65 Arguello Boul. (1st Av.) (Pacific 1693).
——— Miss DOROTHY ROLPH, Miss ELIZAB'H ROLPH, 65 Arguello Blvd. (Pac. 1693).
ROLPH, Mr. and Mrs. JAMES Sr., 3416 21st. (Mission 1225).
ROLPH, Mayor and Mrs. JAMES Jr., 288 San Jose Av. (Mission 743).
ROMAINE, Mr. and Mrs. WILLIAM, 3231 Jackson. (West 2649.)
——— Mr. BENJAMIN ROMAINE, 3231 Jackson. (West 2649).
RONCOVIERI, Mr. and Mrs. ALFRED, 2454 Vallejo. (Fillmore 604).
——— Mr. LOUIS RONCOVIERI; Mr. WALTER RONCOVIERI;
RONCOVIERI, Dr. ALFRED, 1364 Broadway. (Franklin 2347).
ROONEY, Mrs. THOMAS H., 912 Guerrero. (Mission 1508).
——— Miss EDNA ROONEY; Dr. HENRY T. ROONEY 912 Guerrero.
ROOS, Mr. and Mrs. ACHILLIE, 2000 Jackson, cor. Octavia. (West 389).
ROOS, Mr. and Mrs. GEORGE H., 3680 Jackson. (Pacific 4621).
ROOS, Mr. and Mrs. LEON L., 3500 Jackson (West 7280).
ROOS, Mr. ROBERT A., 2000 Jackson. (West 389).
ROOT, Mrs. ELLIOTT M.; Miss; HARVEY B.; 3051 California. (West 3797.)
ROSE, Dr. and Mrs. FRANK N., 2020 Fell. (Pacific 3450).
ROSENBAUM, Mr. and Mrs. ALBERT M., 2614 Jackson. (Fillmore 380).
——— Mr. ALBERT M. ROSENBAUM, Jr., Mr. MILTON A. ROSENBAUM, 2614 Jack'n.
ROSENBAUM, Mr. and Mrs. CHARLES W., 2224 Washington. (West 588).
ROSEKRANS, Mr. and Mrs. I. NEWTON; 65 Scott. (Park 3435.)
ROSENBAUM, Mr. and Mrs. CHARLES W., 2224 Washington. (Fillmore 588).
ROSENBAUM, Mrs. S. D., St. Francis Hotel. (Douglas 1000).
ROSENBLATT, Mr. and Mrs. HENRY, 3870 Clay. (Pacific 177).
——— Miss VERA ROSENBLATT; Miss ARLINE ROSENBLATT, 3970 Clay.
ROSENBLATT, Mr. and Mrs. MILTON W., 3201 Clay, Cor. Lyon. (West 5968).
ROSENBLATT, Mrs. ROSE, 2601 Broadway. (Fillmore 589).
ROSENBERG, Mrs. LENA, 2123 Jackson. (West 784).
ROSENBLATT, Mr. and Mrs. ARTHUR S., 2250 Jackson (Fillmore 70).
ROSENBLATT, Mr. and Mrs. IRVING S., 3466 Jackson. (Fillmore 1905).
ROSENCRANTZ, Dr. NATHAN, Hearst Bldg. (Douglas 4676) and Hotel Thoma. (Gar-
——— field 380).
ROSENER, Mr. and Mrs. CHARLES S., 944 Lake. (Pacific 1211).
ROSENFIELD, Mr. J. M., St. Francis Hotel. (Douglas 1000).
ROSENSTIRN, Mr. and Mrs. ALFRED M., (See Alameda List), 1236 Bay. (Alameda 2898).
——— Miss SYLVIA ROSENSTIRN, Alameda, Cal.
ROSENSTIRN, Dr. JULIUS, Bohemian Club (Franklin 2441).
ROSENSTIRN, Mr. ERIC, Holbrook Bldg., 58 Sutter. (Garfield 7256).
ROSENSTOCK, Mrs. S. W., 1819 Jackson. (Franklin 69).
ROSENTHAL, Dr. and Mrs. ADOLPH; 21 Scott. (Park 5051.)
ROSENTHAL, Mr. and Mrs. ISAAC L., 1964 Pacific Av. (Franklin 4298).
ROSENTHAL, Mr. and Mrs. LOUIS, 777 Pine (Douglas 5282).
ROSENTHAL, Mr. and Mrs. NATHAN, Fairmont Hotel.
ROSS, Mr. and Mrs. A. CARNEGIE, (See Berkeley List), 195 The Uplands. (Bkly. 8465).
ROSS, Mr. and Mrs. MORGAN, (See Los Angeles List), Hotel Alexandria.
ROSSETER, Mr. and Mrs. J. H., Mill Valley, Cal., and Fulton, Sonoma Co. (P. O. Burke).
——— Mr. J. H. ROSSETER, Member of Bohemian Club.
ROSSI, Mr. and Mrs. ANGELO J., 2466 Union. (West 5420).
ROSSI, Mrs. P. C., 2775 Fillmore, S. W. cor. Vallejo, (West 677), 2nd & 4th Thursday
ROTH, Mr. and Mrs. DANIEL, Richelieu Hotel. (Franklin 2381).
——— Mr. LESTER L. ROTH, Richelieu Hotel. (Franklin 2381).
ROTH, Mr. and Mrs. WILLIAM, 1343 Green. (Franklin 3963).
ROTHCHILD, Mr. and Mrs. JOSEPH M., St. Francis Hotel. (Douglas 1000).
ROTHERMEL, Mr. and Mrs. PETER, 1385 Masonic Av. (Park 2105).
——— Mis ELIZABETH ROTHERMEL, 1385 Masonic Av. (Park 2105).
——— Mr. PETER ROTHERMEL, member Merchants' Exchange and S. F.
——— Commercial Club
ROTHSCHILD, Mr. and Mrs. ABE, 2334 Divisadero. (West 953).
ROTHSCHILD, Mr. and Mrs. HERBERT L., 1947 Pine. (Fillmore 860).
ROTHSCHILD, Mr. and Mrs. JOSEPH, 2424 Buchanan. (West 477).
ROTHSCHILD, Mr. and Mrs. JOHN, Menlo Park, Cal. (Palo Alto 183.)
ROTHSCHILD, Dr. and Mrs. MAX; Burlingame, Cal.
ROTHWELL, Mr. J. P., Union League Club.
ROULEAU, Mrs. HENRY M., 1410 Sacramento. (Franklin 4622). Wednesday.
——— Miss BLANCH; Miss ESTELLE; Miss LAURA; 1410 Sacramento. (Franklin 4622)
ROULEAU, Mr. OSCAR A., 1410 Sacramento. (Franklin 4622).
ROULLIER, Mr. ALBERT, Mill Valley, Cal.
ROUNSEFELL, Mr. and Mrs. JOHN V., Bella Vista Apts., 1001 Pine. (Franklin 5477).
ROUNTREE, Mrs. FLORENCE K.; Miss EVA C.; 2706 Laguna. (West 7701.)
RUGGLES, Mrs. A. R., 1502 O'Farrell.
——— Mr. RICHARD H. ROUNTREE, Mr. EDWARD K. ROUNTREE, Mr. HENRY S.
ROUNTREE, Mr. and Mrs. WALTER B., 1817 Broadway. (Franklin 752).
——— Miss GRACELLA ROUNTREE, 1817 Broadway. (Franklin 752).
ROUNTREE, Mr. and Mrs. WILLIAM G., Oakland, Cal. (586 61st st) Piedmont 2649.

ROWE, Mr. and Mrs. C. V. (See Alameda List), 2111 Central Av. (Alameda 1549.)
——— Miss FRANCES ROWE; Miss ETHEL ROWE, 2111 Central Av. (Alameda 1549.)
ROWE, Mr. and Mrs. PURCELL; 816 Clayton. (Park 5336.)
ROWELL, Mr. and Mrs. GUY S. (See Alameda list), 3268 Garfield Av. (Alameda 2623).
——— Miss ANASTINE L. ROWELL, 3268 Garfield Av., Alameda, Cal. (Alameda 2623).
ROWELL, Mr. and Mrs. LEONARD GIFFORD, Hampton Court Apts., 378 Golden Gate Av.
RUCKER, Mrs. JAMES T.; Miss EDITH; 2435 Gough (Franklin 1496).
RUCKER, Mr. SAMUEL N., Olympia Club.
RUDDICK, Mr. and Mrs. WILLIAM J., 972 Bush. (Franklin 6371).
RUDGEAR, Mr. and Mrs. ANDREW, Hotel Court, 555 Bush, near Stockton. (Sutter 2760).
——— Miss GRACE RUDGEAR, Hotel Court, 555 Bush. near Stockton. (Sutter 2760).
RUELLAN, Mr. and Mrs. HENRI E., 953 Leavenworth. (Franklin 5215).
RUFENER, Mr. and Mrs. L. E., The Essex Hotel (Prospect 680.)
——— Miss ALICE J. RUFENER, The Essex Hotel (Prospect 680.)
RUFFIEUX, Mrs. L., Manx Hotel. (Douglas 4000).
RUGGLES, Mr. and Mrs. ALBERT B., 1901 Vallejo (West 5402).
RUGGLES,, Mr. and Mrs. JAMES D., 2545 Baker. (Fillmore 3438).
——— Miss ELIZABETH M. RUGGLES; Miss ANNETTE E. RUGGLES, 2545 Baker
RULOFSON, Dr. and Mrs. ALFRED C., 62 West Clay Park. (Pacific 5520).
RUMWELL, Dr. and Mrs. MELVILLE E., 3323 Clay. (Fillmore 3667).
RUNYON, Mr. and Mrs. CHARLES F., Mill Valley, Cal. (Mill Valley 350).
RUSHFORTH, Mr. and Mrs. GEORGE, (See Berkeley List), 2321 Blake. (Berkeley 1259)
——— Mr. ERIC RUSHFORTH; Mr. R. NOEL RUSHFORTH; Mr. ARCHER W.
RUSS, Mr. and Mrs. EDMUND F., 76 Jordan Av. (Pacific 771).
RUSSELL, Mr. and Mrs. ALBERT B., Belvedere, Marin Co., Cal. (Belvedere Main 16).
RUSSELL, Mr. and Mrs. ALEX., 2526 Ocean Blvd., (Sunset 490), and "Mira Vista."
RUSSELL, Mr. and Mrs. CHARLES E., 236 15th Av. (Pacific 6378.)
——— Miss VERA RUSSELL, 236 15th Av. (Pacific 6378.)
RUSSELL, Dr. TRACY G., Colonial Hotel, 650 Bush. (Sutter 3560).
RUTHERFORD, Mr. and Mrs. ALEX H., Granada Hotel. (Franklin 422) and Pleyto, Cal.
RUWE, Mr. WILLIAM, Te Kiteroa Apts., 2101 Van Ness Av. (Prospect 24).
RYAN, Mr. A. J., 1082 Capp. (Mission 4410).
——— Miss BESSIE C. RYAN, 1082 Capp. (Mission 4410).
RYAN, Mr. and Mrs. E. BLACKBURN, Hotel Cecil. (Prospect 180). and Menlo Park, Cal.
——— Miss DAISY A. RYAN; Mr. SHIRLEY B. RYAN, Hotel Cecil. (Prospect 180).
RYAN, Mr. and Mrs. DANIEL A., 112 Broderick. (Park 5886).
RYAN, Mr. and Mrs. HOWARD J., 1082 Capp. (Mission 4410).
——— Miss BESSIE E. RYAN, 1082 Capp. (Mission 4410).
RYER, Mrs. FLETCHER F., Fairmont Hotel. Kearny 3900).
——— Miss DORIS, Fairmont Hotel. (Kearny 3900).
RYDER, Captain and Mrs. CYRUS, 87 7th Av. (Pacific 4438).
——— Miss PAULINE RYDER, Miss VIRGINIA RYDER, 87 7th Av. (Pacific 4438).
RYER, Mrs. FLETCHER, St. Francis Hotel. (Douglas 1000).
——— Mrs. FLETCHER RYER, member Francisca and Burlingame Country Club.
——— Miss DORIS RYER, St. Francis Hotel. (Douglas 1000).
RYFKOGEL, Dr. and Mrs. HENRY A. L., 743 11th Av. (Pacific 7148).
RYLAND, Mr. and Mrs. C. T., 2095 Bush. (West 3077.) 1st Thursday.
RYONE, Mr. LE ROY T., University Club, California & Powell. (Sutter 900).
SABIN, Mrs. JOHN I., Stanford Court Apts. (Kearny 2946) and Los Altos, Cal.
SABIN, Mr. and Mrs. WALLACE ARTHUR, 1617 California. (Franklin 2603) and Berke-
——— ley, Cal. (see Berkeley List), 3142 Lewiston Av.
——— Mr. WALLACE A. SABIN, member Bohemian Club, Musicians' Club, Orchestral
——— Club, Athenian Club, Oakland, and Nile Club, Oakland.
SACHS, Mr. SANFORD. Argonaut Club.
SACHS, Mrs. LIPPMANN, Fairmont Hotel. (Douglas 5239).
SAHLEIN, Mr. and Mrs. HENRY, 1718 Jackson. (Franklin 139).
——— Miss EVA; Miss MARION; 1718 Jackson. (Franklin 139).
SAINT, Mr. and Mrs. W. W., (See Piedmont List), 42 Greenbank Av., Piedmont, Cal.
SALOMON, Dr. and Mrs. MAX; 1634 Fell. (West 3902.)
SALZ, Mr. and Mrs. EDWARD, Stanford Court Apts. (Kearny 5883).
SALZ, Mr. and Mrs. MILTON H., 1916 Jackson. (Franklin 198).
SALZ, Mr. and Mrs. HENRI E., 1233 Jackson. (Franklin 4798).
——— Mr. HENRI E. SALZ, member Orchestral Club.
SAMPSON, Dr. and Mrs. ARTHUR F., 3580 Washington. (West 5820).
——— Miss CORNELIA SAMPSON; Mr. JOSEPH SAMPSON; Mr. JOHN SAMPSON.
SAMPSON, Mr. and Mrs. GEORGE C., 1326 Green. (Franklin 1251).
SAMTER, Mr. and Mrs. MARKS M., 182 Arguello Blvd. (Pacific 3444).
——— Miss ELSIE O. SAMTER, Mr. SAMUEL M. SAMTER, 182 Arguello Blvd.
SAMTER, Mr. and Mrs. MAURICE L., 2576 Washington. (Fillmore 166).
——— Mr. SAMUEL L. SAMTER, 2576 Washington. (Fillmore 166).
SAMUELS, Mr. CHARLES, 1896 Geary. (West 8480).
——— Miss T. SAMUELS; Mr. LEON SAMUELS; 1896 Geary. (West 8480).
SAMUELS, Mr. and Mrs. LOUIS T., 1801 Gough. (Fillmore 1310).
SAMUELS, Mrs. J., 3663 Clay. (West 870).
——— Mr. HARRY SAMUELS, (Mrs. KOLNER), 3663 Clay. (West 870).
SAMUELS, Mr. JACOB, 320 Maple. (Pacific 1648).
SANBORN, Mr. and Mrs. FRED G., 1020 Dolores. (Mission 264).
SANBORN, Mr. and Mrs. W. D., (See Oakland List), 1436 89th Av., Elmhurst. (Elmhurst 731).
SANDER, Mr. and Mrs. H. R., (See Oakland List), 302 Lenox Av. (Oakland 2724).
SANDERSON, Mr. and Mrs. W. W., 2504 Leavenworth (Franklin 2497).
SANDIDGE, Mr. and Mrs. GEO. H., Palo Alto, Cal. (1505 Chapin Av.).
SANJINES, Mr. CARLOS, Consul of Bolivia, Hotel Manx. (Douglas 4000).
SARGEANT, Mr. and Mrs. WINTHROP W., 577 Duboce Av. (Park 6435).
SARGENT, Judge and Mrs. BRADLEY V., 1770 Pacific Av. (Prospect 2366).
SARGANT, Mr. and Mrs. GEORGE C., 2235 Lake. (Pacific 4120).
SARLE, Mr. and Mrs. RICHARD A., 3829 Clay. (Pacific 2000).
——— Mrs. SARLE, member Puerto Del Oro, Daughters of American Revolution and
——— Colony N. E. Women.
SARTORI, Dr. and Mrs. HENRY J., 2131 Broadway. (West 2000.)
SATTLER, Mr. and Mrs. HERMAN H., 107 24th Av., West Clay Park. (Pacific 249).
SAUNDERS, Mr. and Mrs. EDWARD V., 3637 Washington. (Fillmore 2132).
SAVAGE, Mr. and Mrs. THEODORE J., 2543 Vallejo. (Fillmore 2492).

SAVERCOOL, Mr. and Mrs. EDGAR M., 1871 Sacramento. (Prospect 1331).
SAWVELL, Mr. and Mrs. CARL, 806 Stanyan (Park 4033.)
SAWYER, Mr. and Mrs. HOUGHTON, Piedmont, Cal. (2058 Oakland Av.) Piedmont 2443.
——— Mr. HOUGHTON SAWYER, Member Olympic Club, Bohemian Club, Common-
——— wealth Club and Citizens Alliance.
SAWYER, Mr. and Mrs. MEREDITH, San Mateo, Cal.
SAWYER, Mr. WILLIAM F., Office 333 Kearny. Member Union League Club.
SAXE, Mr. ARTHUR C., 2617 Octavia.
SBARBORO, Mr. and Mrs. ALFRED E., 3015 Pacific Av. (Fillmore 4834).
SBARBORO, Mr. and Mrs. ANDREA, 3401 Washington, cor. Walnut. (West 2000).
SBARBORO, Mr. and Mrs. ROMOLO A., Richelieu Hotel. (Franklin 2381).
SBARBORO, Mr. and Mrs. REMO E., 3837 Jackson.
SCALES, Mr. and Mrs. HORACE H., 1465 Page. (Park 3896).
SCAPARONE, Dr. and Mrs. CARLOS G., 1805 Jones. (Franklin 514).
SCATENA, Mr. and Mrs. LAWRENCE, 1814 Vallejo. (Franklin 1914).
SCHAERTZER, Mrs. HENRY C., Miss THEODORA 1640 Golden Gate Av. (West 4146).
SCHEELINE, Mr. and Mrs. SIMON C., Redwood City, Cal. (Selby Lane), Redwood 33.
——— Miss CLAIRE SCHEELINE, Redwood City, Cal. (Selby Lane), Redwood 33.
SCHEFFAUER, Mr. and Mrs. WALTER A.,(Mrs. W. BECKER), 362 Pierce. (Market 7517)
SCHEMP, Mr. and Mrs. JACOB F., 715 Cole. (Park 4780).
SCHERNSTEIN, Mr. and Mrs. EMIL W., 1550 Sacramento. (Franklin 3807).
SCHEU, Dr. and Mrs. RICHARD E., 708 Haight. (Park 3781).
SCHIELEIN, Mr. and Mrs. JOHN PAUL, 1456 Page. (Park 6725.)
——— Mr. JOHN PAUL SCHIELEIN, Member Islam Temple Shrine.
SCHILD, Mr. and Mrs. EDWARD T., 1908 Broadway. (West 3388.)
SCHILLER, Mr. FREDERICK Z., 2129 California, cor. Buchanan. (Fillmore 3720.)
SCHILLING, Mr. and Mrs. CLAUS, 2210 Vallejo. (Fillmore 1467).
——— (Mr. and Mrs. WM. LEICHTER), 2210 Vallejo. (Fillmore 1467).
SCHILLING, Mr. and Mrs. RUDOLPH, Redwood City, Cal. (Redwood 17 F 4).
SCHLACKS, Mr. and Mrs. CHARLES H., Salt Lake City, Utah.
SCHLESINGER, Mr. and Mrs. BENJAMIN F., 1718 Vallejo. (Franklin 852).
——— Mr. LEE SCHLESINGER, 1718 Vallejo. (Franklin 852).
——— Mr. B. F. SCHLESINGER, member Union League and S. F. Commercial Club.
SCHLESINGER, Mr. and Mrs. BERT, 3948 Clay. (Pacific 1702).
——— Mr. IRA SCHLESINGER, 3948 Clay. (Pacific 1702.)
SCHLOSS, Mr. and Mrs. BENJAMIN, 226 16th Av. (Pacific 6785).
SCHLOSS, Mrs. F. F., 1809 California. (Franklin 3503).
SCHMIEDELL, Mr. and Mrs. EDWARD G., Ross, Marin Co., Cal. (San Anselmo 225).
SCHMIEDELL, Mrs. HENRY, Fairmont Hotel (Douglas 5787).
SCHMIDT, Mr. and Mrs. A. H. R., El Drisco Hotel, 2901 Pacific Av. (Fillmore 285).
SCHMIDT, Mr. and Mrs. BEN J., San Anselmo, Cal. (San Anselmo 345 W).
SCHMIDT, Mr. and Mrs. EDWIN VAL., 3398 California (West 5884).
SCHMIDT, Mr. and Mrs. EMIL C., 966 Florida. (Mission 6112).
SCHMIDT, Mr. VALENTINE, 1166 Ellis. (West 2791).
SCHMITT, Mr. and Mrs. ARTHUR G., The Keystone Apts. (Franklin 782).
SCHMITT, Mr. and Mrs. JOSEPH L., 1429 Leavenworth. (Franklin 613).
SCHMOLL, Dr. EMILE, Keystone Apts. (Franklin 782).
SCHMOLLE, Mr. and Mrs. WILLIAM L., San Mateo, Cal. (719 Highland Av.)
——— Miss DAISY SCHMOLLE; (Mr. W. MAC GRATH PERRIN), 719 Highland Av.,
SCHNAITTACHER, Mr. and Mrs. SYLVAIN, Keystone Apts., Washington and
——— Hyde. (Franklin 782).
——— Mr. S. SCHNAITTACHER, member of Beresford Country Club, Argonaut
——— Club, Olympic Club, and Automobile Club of California.
SCHNEIDER, Mr. and Mrs. EDWARD FABER, 2512 Octavia. (Franklin 6346).
——— Miss ELSA SCHNEIDER, 2512 Octavia. (Franklin 6346).
——— Mr. EDWARD F. SCHNEIDER, member Bohemian Club.
SCHONWASSER, Mr. and Mrs. EMIL G., Normandie Hotel, 1499 Sutter. (Franklin 5400).
SCHRAUBSTADTER, Mr. and Mrs. ERNEST O., Ross Valley, Cal.
SCHRODER, Mr. ARNOLD, 1625 California. (Franklin 33).
SCHROTH, Mr. and Mrs. CHAS. A., 401 Belvedere. (Park 2742.)
SCHROTH, Mr. and Mrs. JOHN F.; 137 Commonwealth Av. (Pacific 2007.)
SCHULTZ, Mrs. GEORGE A., 318 Walnut. (Fillmore 3607).
SCHULZ, Mr. CHRISTIAN, Fairmont Hotel (Kearny 3900).
——— Mr. LLOYD SCHULTZ, 318 Walnut. (Fillmore 3607).
SCHULTZE, Mrs. O. E., Bellevue Hotel. (Franklin 3636).
SCHULTZE, Mr. and Mrs. HERBERT, Dixon, Cal.
SCHULTZE, Dr. and Mrs. OTTO T., Napa, Cal.
SCHUPP, Mr. JOSEPH A., Marie Antoinette Apts., 1201 Pine, Apt. 14.
SCHUSSLER, Mr. and Mrs. HERMANN, 1905 Van Ness Av. (Franklin 1388).
——— Miss ALICE SCHUSSLER; Mr. HERMANN SCHUSSLER, Jr., 1905 Van Ness Av.
SCHUTTE, Mr. and Mrs. JOHN H., 1327 19th Av. (Sunset 6).
SCHUYLER, Mr. and Mrs. THOMAS J., 1650 Clay. (Franklin 8921).
SCHWABACHER, Mrs. BLANCHE, Hotel Fairmont. (Douglas 1956).
SCHWABACHER, Mrs. A., St. Francis Hotel. (Douglas 1000).
——— Mr. S. I. SCHWABACHER, Seattle, Wash.
SCHWABACHER, Mr. and Mrs. LOUIS A., Hotel St. Francis. (Douglas 1000).
SCHWABACHER, Mr. and Mrs. . EDGAR B. St. Francis
SCHWABACHER, Mr. and Mrs. S., 1900 Jackson. (Franklin 940).
——— Miss SCHWABACHER; Mr. FRANK SCHWABACHER; 1900 Jackson. (F'klin 940).
SCHWABACHER, Mrs. LUDWIG, 2000 Gough, cor. Clay. (Franklin 1381).
——— Mr. JAMES H. SCHWABACHER, Mr. ALBERT E. SCHWABACHER, 2000 Gough.
SCHWARTZ, Mr. and Mrs. SAMUEL, 3386 Washington. (West 7483).
SCHWEEN, Mr. and Mrs. C. H., Pleasanton, Alameda Co., Cal. (Pleasanton Main 171).
——— The Misses SCHWEEN, Pleasanton, Cal. (Pleasanton Main 171).
SCHWEITZER, Mr. and Mrs. MAURICE, 3600 Clay. (West 875).
SCHWERIN, Mr. and Mrs. RENNIE P., San Mateo, Cal. (San Mateo 271).
——— Miss ARABELLA SCHWERIN; Mr. RICHARD de C. SCHWERIN, San Mateo, Cal.
——— Mr. RENNIE P. SCHWERIN, member Pacific-Union and Burlingame Country Clubs
SCOTT, Mr. and Mrs. A. LOWNDES, Piedmont, Cal. (Hillside and Magnolia) Piedmont 4697
SCOTT, Mrs. A. W., Fairmont Hotel. (Kearny 3900).

SCOTT, Mr. and Mrs. A. W., Jr., 518 13th Av. (Pacific 7150).
——— Miss RUTH SCOTT, 518 13th Av. (Pacific 7150).
——— Member Bohemian Club, Union League Club, San Francisco Press Club, Olympic
——— Club, San Francisco Commercial Club, Merchants Exchange Club.
SCOTT, Dr. CATHARINE V. C., 727 Rivera, near 18th Av., Sunset. (Sunset 1942).
——— Member Tokalon Club and Alpha Neighborhood Club.
SCOTT, Rev. J. E., 727 Rivera, near 18th Av., Sunset Dist. (Sunset 1942).
SCOTT, Mr. and Mrs. CHARLES O., 1109 Greenwich. (Prospect 1104).
SCOTT, Mr. and Mrs. GEORGE B., 2614 Webster (Fillmore 1809.)
——— Mr. GEORGE B. SCOTT, Member Pacific-Union Club, "Family" and Presidio
——— Golf Club.
SCOTT, Mr. and Mrs. GEORGE W., Alameda, Cal. (1723 Central Av.) Alameda 51.
SCOTT, Mr. and Mrs. HENRY T., Hotel St. Francis (Douglas 1000) and Hillsborough.
SCOTT, Mr. and Mrs. HARRY HORSLEY, 2912 Pacific Av. (Fillmore 3457).
SCOTT, Mr. W. PRESCOTT, St. Francis Hotel and Hillsborough, San Mateo Co., Cal.
SCOTT, Mr. and Mrs. HORACE VAN ARSDALE, 3633 Washington. (West 9119).
SCOTT, Mrs. IRVING M., 2364 Pacific Av. (Fillmore 3100) & Los Altos, Cal.
SCOTT, Mr. and Mrs. JOHN T., Oakland, Cal. (469 Jean). Oakland 3886.
SCOTT, Mr. and Mrs. JOSEPH J., 1939 Jackson. (Prospect 1897).
SCOTT, Mr. and Mrs. LAURANCE IRVING, Burlingame, Cal. (Burlingame 604.)
SCOTT, Mr. and Mrs. WALTER A., Menlo Park, Cal. (Palo Alto 1442-R3).
SCOTT, Mr. and Mrs. WALTER H., Berkeley, Cal. (2512 Benvenue Av.) Berkeley 5789.
SCOTT, Mr. and Mrs. WILLIAM R., (See Berkeley List), 2718 Regent. (Berkeley 833).
SCOVERN, Mr. and Mrs. HARRY G., 1809 Octavia. (West 4823).
SCOVILLE, Mrs. NELLIE L., 1500 Willard. (Market 1789).
——— Miss BERENICE J. SCOVILLE, 1500 Willard. (Market 1789).
SCRIBNER, Mr. and Mrs. OTHELLO, 23 Presidio Terrace. (Pacific 3186).
SCULLY, Mr. and Mrs. THOMAS, 2449 Larkin (Franklin 5438.)
——— (Mr. THOMAS BEGGS), 2449 Larkin (Franklin 5438.)
SEAGER, Dr. and Mrs. HAROLD L., 145 Rivoli Av. (Park 1175).
——— Miss BEATRICE SEAGER, 145 Ravoli Av. (Park 1175).
SEARIGHT, Mr. and Mrs. F. HARVEY, (See Berkeley List), 72 Plaza Dr. (Berkeley 2415).
SEAWELL, Judge and Mrs. JAMES M., 236 Cole. Pacific 1737).
——— Mr. HARRY W. SEAWELL; Mr. VICTOR F. SEAWELL, 236 Cole. (Pacific 1737).
SECOMBE, Mr. and Mrs. W. E., 1520 Willard. (Park 6786).
——— Mrs. W. E. SECOMBE, member of Clionian Club.
SEIBERT, Mr. and Mrs. JACOB M., 2706 Union. (Fillmore 3576).
SEIGER, Mr. and Mrs. RUDOLF, 735 9th Av. (Pacific 3069).
——— Mr. ANSELL WOOLWORTH SEIGER, 735 9th Av. (Pacific 3069).
——— Mr. RUDOLF SEIGER, member Bohemian Club and Orchestral Club.
SELBACH, Mr. and Mrs. BISMARCK O., Mill Valley, Cal. (Mill Valley 353).
SELBY, Mr. and Mrs. JOHN ROLAND, Palo Alto, Cal. (Palo Alto 617K). 859 Lytton.
SELBY, Mr. and Mrs. PERCIVAL W., Burlingame Country Club, Cal. (Burlingame 471).
SELFRIDGE, Mr. and Mrs. EDWARD A., 2615 California. (Fillmore 264).
SELFRIDGE, Mr. and Mrs. EDWARD A., Jr., 2611 California. (Fillmore 3168).
SELFRIDGE, Dr. and Mrs. GRANT, 1914 Clay. (Franklin 6571).
SELFRIDGE, Mr. and Mrs. HOWARD A., Jr., 2611 California. (Fillmore 3168).
SELFRIDGE, Mr. and Mrs. J. RUSSELL, 2121 Lyon. (Fillmore 1269).
SELLER, Mr. and Mrs. HENRY, 2443 Gough. (Franklin 1390).
——— Miss EDITH SELLER, 2443 Gough. (Franklin 1390).
SELWOOD, Mr. and Mrs. W. GORDON, Mill Valley, Cal. (Hillside Av.). Mill Valley 325
SERVISS, Dr. T. WILSON, 201 Flood Bldg. (Kearny 3545).
SESNON, Mr. and Mrs. WILLIAM T., 2527 Divisadero. (Fillmore 4559).
——— Mr. WM. T. SESNON, member Pacific Union, Bohemian, S. F. Golf and Country
——— and Commercial clubs.
——— Miss KATHERINE C. SESNON; Miss BARBARA C. SESNON;
——— Mr. PORTER SESNON, 2527 Divisadero. (Fillmore 4559).
SESSIONS, Mr. and Mrs. CHARLES B., 155 7th Av. (Pacific 3046).
SESSIONS, Mr. and Mrs. DAVID R., 2120 Lyon. (Fillmore 3487).
——— Miss JEANNETTE SESSIONS, Mr. C. R. SESSIONS. 2120 Lyon. (Fillmore 3487).
SEVERIN, Mrs. IDA W., 2300 Jackson, Cor. Webster. (West 5302).
SEWALL, Dr. and Mrs. CHESTER DURBIN, Clift Hotel, Geary and Taylor. (Prospect 4700).
SEWALL, Dr. and Mrs. EDWIN CECIL, 166 Arguello Blvd. (Pacific 5257).
SEWARD, Dr. LEE S., 1205 10th Av. (Sunset 1611.)
SEYMOUR, Mr. and Mrs. JOHN F., 52 Pierce. (Park 603).
——— Mr. EUGENE F. SEYMOUR, 52 Pierce. (Park 603).
SHAINWALD, Mr. and Mrs. RICHARD S., St. Regis Apts., 1925 Gough. (Fillmore 3901).
——— Miss SEVILLE SHAINWALD; Mr. RICHARD H. SHAINWALD, St. Regis
SHANNON, Miss MAY W., 2115 Scott. (West 5463).
SHARON, Mr. and Mrs. FREDERICK W., Palace Hotel and Menlo Park, Cal. (Palo
——— Alto 365).
SHARP, Mr. and Mrs. ARTHUR M., 2864 Broadway (West 4266).
SHARP, Dr. and Mrs. JAMES G., Atherton, San Mateo Co., Cal. (Palo Alto 1445 R. 4).
SHARP, Mr. and Mrs. WILLIAM, 3039 Washington. (West 2464).
SHARP, Dr. and Mrs. WILLIAM FULLER, San Rafael, Cal. (323 G St.). San Rafael 2753.
SHAUGNESSY, Mr. and Mrs. M. P., Palo Alto, Cal. (730 Hamilton Av.).
SHEA, Mr. and Mrs. JAMES, 2415 Octavia. (West 782).
——— (Mrs. ANNA FARRELL; Miss KATHLEEN FARRELL), 2415 Octavia. (West 782)
SHEA, Mr. and Mrs. JOHN FRANCIS, Hotel Regent. (Douglas 2260).
SHEA, Mr. and Mrs. WILLIAM D., Menlo Park, Cal. (Palo Alto 337Y) Co. Rd. & Fair Oaks
SHEDD, Mr. and Mrs. WILLIAM A., Palo Alto, Cal. (275 Stanford Av.), Palo Alto 85.
——— Miss ELIZABETH SHEDD; Mr. KENDRICK SHEDD, 275 Stanford Av., Palo
——— Alto, Cal.
SHELDON, Mrs. MARK, 210 Locust. (Fillmore 3737).
——— Mr. FRANK P. SHELDON, 210 Locust. (Fillmore 3737).
SHELDON, Mr. and Mrs. JOSEPH A., Alameda, Cal. (1201 Sherman). Alameda 2974 and
——— 3590 Clay, San Francisco. (West 3118).
SHELDON, Dr. and Mrs. TRISTRAM W. (See Oakland List), 5685 Keith Av. (Piedmont 6186).
SHEPARD, Mr. and Mrs. A. D., 2636 Union. (Fillmore 2677).
——— Miss MARJORIE SHEPARD, 2636 Union. (Fillmore 2677).
SHERER, Mr. and Mrs. REX W., San Rafael, Cal. (San Rafael 33).
——— Members of Marin Golf & Country Club.

SHERMAN, Mr. and Mrs. CHARLES H., 1932 Fell. (Pacific 1865.)
——— Mr. CHARLES H. SHERMAN, Jr., 1932 Fell. (Pacific 1865).
SHERMAN, Mr. and Mrs. FRANK P., 2010 Laguna. (West 713).
——— Mr. FRANK SHERMAN, Jr.; Mr. CLIFFORD SHERMAN; 2010 Laguna. (West 713)
SHERMAN, Dr. and Mrs. HARRY M., 2125 Jackson. (West 652).
——— Miss LUCIA; Miss ISABEL; 2125 Jackson. (West 652).
SHERMAN, Mr. and Mrs. LEANDER S., 2160 Green. (Fillmore 122).
——— Miss ELSIE SHERMAN, 2160 Green. (Fillmore 122).
SHERWOOD, Mr. and Mrs. HENRY H. (See Berkeley List) 161 Hillcrest Rd. (Berkeley 1941).
——— Miss MARY SHERWOOD; Mr. H. WARNER SHERWOOD, Berkeley, Cal.
SHERWOOD, Mrs. ROBERT, 2525 Pacific Av., Bet. Steiner & Pierce. (Fillmore 3494).
SHERWOOD, Mr. and Mrs. WILLIAM R., 2519 Pierce. (Fillmore 1394).
SHIELDS, Mr. and Mrs. ALEXANDER M., 2430 Jackson. (Fillmore 1432).
——— Mr. HAL SHIELDS, 2430 Jackson. (Fillmore 1432).
——— Mr. ALEX. M. SHIELDS, member Union League Club, "The Family" Presidio
——— Golf Club, San Francisco Golf & Country Club, Field & Tule Club, San Francisco
——— Commercial Club, Chamber of Commerce, Tuna Club and Economic Club.
SHIELS, Dr. GEORGE FRANKLIN, 903 Pine. (Franklin 1969). and Pacific-Union Club.
SHIELS, Dr. and Mrs. J. WILSON, 1998 Vallejo. (Fillmore 4111).
SHIRLEY, Dr. ROLAND E., 1751 Market. (Market 2895).
SHORB, Mrs. J. DE BARTH, 2723 Pacific Av. (Fillmore 4152).
——— Miss ETHEL SHORB, 2723 Pacific Av. (Fillmore 4152).
SHORB, Mr. and Mrs. J. CAMPBELL, 2802 Van Ness Av.
SHORT, Dr. and Mrs. EDWIN N., 1951 Jackson. (Prospect 2185).
SHORTALL, Judge and Mrs. EDWARD P., 1015 Ashbury.
SHORTLIDGE, Dr. and Mrs. EDMUND D., 401 Lake (Pacific 100).
SHORTRIDGE, Mr. and Mrs. SAMUEL M., 2083 Pacific Av. (Fillmore 1239) and Menlo
——— Park, Cal. (Palo Alto 1451 R 5).
——— Mr. SAMUEL M. SHORTRIDGE, Jr., 2083 Pacific Av. (Fillmore 1239).
SHOTWELL, Mr. and Mrs. WILLIAM J., 1751 California. (Prospect 1757.)
SHREVE, Mrs. GEORGE R., Hillsborough, San Mateo Co., Cal. (San Mateo 678).
——— Miss REBECCA SHREVE; Miss ELIZABETH SHREVE; Miss AGNES SHREVE.
——— Mrs. GEO. R. SHREVE, member Town & Country Club.
SHRYOCK, Mr. HAROLD ASHTON, 1039 Green. (Franklin 8304).
SHUMATE, Dr. and Mrs. THOMAS E., 1901 Scott. (West 377).
SHURTLEFF, Mr. and Mrs. CHARLES A., 311 Spruce. (Pacific 3174).
SIEBE, Dr. ELIZABETH B., 1434 Taylor. (Franklin 1359).
SIGWART, Dr. and Mrs. JOSEPH A., 1638 Haight. (Market 6697).
SILK, Mr. and Mrs. M. F., 4409 20th. Thursday.
SILVEIRA, Mr. and Mrs. JOAQUIN A. (See Oakland list). 741 Prospect Av. (Merritt 2590).
SILVERBERG, Mr. and Mrs. J. S., 2863 Pacific Av. (Fillmore 163)
SILVERBERG, Dr. and Mrs. MELVILLE, 3817 Jackson. (Pacific 4497).
SILVERBERG, Mrs. S., 3575 Washington. (Fillmore 288).
——— Mr. IRWIN SILVERBERG, 3575 Washington. (Fillmore 288).
SIMON, Mrs. E., St. Francis Hotel. (Douglas 1000).
SIMPSON, Mr. EDGAR M., 2200 Pacific Av. (West 111).
——— Mr. HARRY W. SIMPSON, 2200 Pacific Av. (West 111).
SIMPSON, Mr. and Mrs. ERNEST S., 711 Duboce Av. (Park 485).
SIMS, Mr. and Mrs. JAMES COKER, Hotel Cecil, 545 Post. (Douglas 180).
SIMS, Mr. and Mrs. J. N., 2124 Hyde. (Prospect 2642).
SIMS, Mr. WILLIAM M., Bohemian Club, Post and Taylor.
SINCLAIR, Mr. and Mrs. NORMAN J., 3399 Washington. (Fillmore 1136).
——— Miss HELEN SINCLAIR; Miss ALICE SINCLAIR; 3399 Washington. (Fill. 1136).
SINSHEIMER, Mr. and Mrs. BERNARD, 2716 Pacific Av. (Fillmore 1472).
SISSON, Mr. and Mrs. JOSEPH H., 2315 Buchanan. (Fillmore 361).
SISSON, Mr. and Mrs. WILLIAM J., 2186 Vallejo.
SKAIFE, Mr. and Mrs. ALFRED C., 1116 Castro. (Mission 1480.)
SKIFF, Dr. and Mrs. FREDERICK J. V., St. Francis Hotel. (Douglas 1000).
SLACK, Judge and Mrs. CHARLES W., 2224 Sacramento, near Buchanan. (Fillmore 649).
——— Miss EDITH SLACK, 2224 Sacramento, near Buchanan. (Fillmore 649).
——— Mrs. CATHERINE SLACK, 2224 Sacramento, near Buchanan. (Fillmore 649).
SLADE, Mr. and Mrs. SPENCER E., Bellevue Hotel. (Franklin 3636) & Menlo Park.
SLESSINGER, Mr. and Mrs. LOUIS, 1809 Broadway. (Franklin 761).
——— Miss CORA SLESSINGER, 1809 Broadway. (Franklin 761).
SLOAN, Mr. and Mrs. CHARLES K., Oakland, Cal. (5114 Foothill Blvd.)
SLOAN, Mrs. CLARENCE B., 1001 Chestnut. (Franklin 1858).
SLOCUMB, Mr. and Mrs. CLAY, 1243 7th Av. (Sunset 1085).
SLOSS, Mr. and Mrs. JOSEPH, 3766 Clay. (Pacific 2586.)
SLOSS, Mr. and Mrs. LEON, 201 Laurel. (Fillmore 2105).
——— Master LOUIS SLOSS; Master LEON SLOSS, Jr.,
SLOSS, Mrs. LOUIS; Fairmont Hotel (Kearny 3900) and San Rafael, Cal.
——— Mr. LOUIS, Jr., Fairmont Hotel (Kearny 3900) and San Rafael, Cal.
SLOSS, Judge and Mrs. MARCUS C., Hotel Granada. (Franklin 2907).
SLY, Mr. and Mrs. L. H., 2616 Laguna. (Fillmore 1998.)
——— Mr. L. H. SLY, Member Union League Club.
SMALL, Mr. HENRY J., 2430 Broadway. (West 1012).
SMART, Mr. and Mrs. GEORGE C., 1884 San Jose Av. (Mission 2950).
SMEDBURG, Mrs. WILLIAM R., St. Xavier Apts., 2335 Pacific Av. (Fillmore 356).
SMELLIE, Mr. and Mrs. WILLIAM, 52 Central Av. (Market 2357).
SMITH, Mr. ADAM, 107 Grant Av. (Sutter 287.) Member Y. M. C. A., Berkeley.
SMITH, Mr. ARTHUR A., 2501 Steiner. (Fillmore 1800).
——— Miss C. LOUISE SMITH, 2501 Steiner. (Fillmore 1800).
SMITH, Mrs. BESSIE T., 345 Maple (Pacific 1643).
SMITH, Mr. BODE K., 220 32nd Av. (Pacific 7442).
SMITH, Mr. and Mrs. CARROLL HAVEN, Hampton Court Apts. (Franklin 7984.)
SMITH, Mr. and Mrs. CHARLES L., Hotel Ormond, 440 Eddy. (Franklin 445).
SMITH, Mr. C. HENRY, Union League Club. (Douglas 4540).
SMITH, Mr. and Mrs. CHARLES B., 1407 Sutter (Franklin 2271) and Moss Beach,
SMITH, Mr. and Mrs. CHARLES L., Hotel Ormond, 440 Eddy. (Franklin 845).
SMITH, Mr. and Mrs. CLARENCE M., 992 Green. (Franklin 221).
SMITH, Mr. and Mrs. CHRISTIAN W., Menlo Park, Cal. (Palo Alto 575 R 4).

SMITH, Mr. and Mrs. ERNEST N., Burlingame, Cal. (Burlingame 898.)
——— Mr. ERNEST N. SMITH, Member S. F. Press Club and Olympic Club.
SMITH, Mr. and Mrs. FRANK A., 1050 Lake. (Pacific 4485).
SMITH, Mr. and Mrs. F. M., Oakland, Cal. (8th Av. and 24th) Merritt 637.
SMITH, Mr. and Mrs. FRANK W., 539 9th Av. (Pacific 671).
SMITH, Miss FREDA, 2030 Laguna.
SMITH, Mrs. GEORGE LAW, Piedmont, Cal. (Pacific Av. and Hagar) Piedmont 3312.
SMITH, Mr. and Mrs. HAROLD E., 2858 Vallejo. (West 5489).
SMITH, Mr. HARRY E., Sussex Hotel, 701 Sutter (Franklin 6360.)
SMITH, Mrs. HARRISON, 2311 Clay, near Buchanan. (Fillmore 790).
——— Miss ALICE HARRISON SMITH; Miss HENRIETTA HARRISON SMITH.
SMITH, Mr. and Mrs. H. STEPHENSON, 1740 Lake. (Pacific 5785).
SMITH, Mr. and Mrs. JAMES BERNARD, Hillsborough, Cal. ((Burlingame 1065).
SMITH, Dr. JAMES FRANKLIN, 2366 Broadway (West 1466).
SMITH, Mrs. JULIUS PAUL, 1405 Van Ness Av. (Prospect 2573) and Olivina, Livermore,
——— Cal.
SMITH, Mrs. MARY BROMLEY, Jackson Apts., 1290 Jackson. (Franklin 4145).
——— Miss MARIAN SMITH, Jackson Apts., 1290 Jackson. (Franklin 4145).
SMITH, Mrs. NICHOLAS T., San Carlos, San Mateo Co., Cal. (Redwood 60).
SMITH, Dr. and Mrs. REGINALD KNIGHT, 2600 Jackson. (Fillmore 554).
SMITH, Mr. and Mrs. ROBERT HAYS, 2324 Pacific Av. (West 857).
SMITH, Mr. and Mrs. SIDNEY V., 2027 California, near Laguna. (Fillmore 77).
——— Miss CORA B. SMITH; Mr. S. V. SMITH, Jr.; Mr. FELIX T. SMITH; 2027 Calif
SMITH, Mr. and Mrs. STUART F., 955 Clayton. (Park 5343).
SMITH, Mr. and Mrs. WILLARD P., (See Berkeley List), 2906 Hillegass Av.
——— Mrs. HELEN M. SMITH, 2906 Hillegass Av., Berkeley. (Berkeley 5680.)
——— Mr. WILLARD P. SMITH, Member Commonwealth Club, Sons of American
——— Revolution, Beta Theta Pi, New England College Association and Olympic Club.
SMITH, Mr. and Mrs. WILLIAM ERIC, 21 6th Av. (Pacific 587).
SMITH, Mr. W. GARNER, Southern Club. (Sutter 1774).
SMYTH, Mr. and Mrs. JOHN T. E., 1238 Masonic Av. (Park 1699.)
——— Miss MARY; Mr. JOHN; Mr. JAMES; Mr. WALTER SMYTH, 1238 Masonic Av.
SNEATH, Mr. and Mrs. GEORGE R., 436 8th. (Market 7150) & San Bruno, Cal.
SNEATH, Mrs. R. G., San Bruno, San Mateo Co., Cal.
SNOOK, Miss CAROLINE A., 1324 Jackson.
SNOOK, Mr. and Mrs. JAMES A., 2401 Broadway. (Fillmore 298).
SNYDER, Miss MAE H., Beck Apts., 660 Bush (Sutter 1020), Member Delphian Society.
SOBEY, Dr. and Mrs. ARTHUR LYNE, 851 Guerrero. (Mission 1016).
SOBEY, Dr. and Mrs. GIFFORD LYNE, 221 30th. (Mission 1729).
SOHST, Mr. and Mrs. WILLIAM H., (See Oakland List), Lake Park & Lake Shore.
——— Miss ELIZABETH SOHST; Mr. GEORGE SOHST, Lake Park & Lake Shore Av.
SOLOMON, Mr. and Mrs. HENRY I., 2064 Jackson. (Fillmore 156).
——— Miss EVA SOLOMON, 2064 Jackson. (Fillmore 156).
SOLOMONS, Mr. and Mrs. LUCIUS L., 1819 Laguna. (Fillmore 1824).
SOMERS, Mr. and Mrs. FRANK ALTON, 3636 Clay. (West 1087).
SOMERS, Mr. and Mrs. GEORGE B., 2262 Vallejo. (Fillmore 296) and Woodside, Redwood
——— City, Cal. (Red 1706 F. 1).
SOMERS, Mrs. H. C., Somerset Apts., 1111 Pine (Franklin 1100).
SOMERS, Mr. and Mrs. ROY J., 3536 Jackson. (Fillmore 2587.)
SOMERS, Mrs. WILLIAM J., Hillcrest Apts., 1200 California. (Franklin 3240).
SOMMER, Mr. and Mrs. MAX, 736 Ashbury. (Park 1313).
SOMOZA, Mr. and Mrs. FERNANDO VIVAS, 547 12th Av. (Pacific 2072).
——— Mr. FERNANDO VIVAS SOMOZA, member San Francisco Commercial Club.
SON, Mr. and Mrs. ADOLPH A., 2124 Broadway. (West 532).
——— Miss HELEN SON, Miss BLANCHE SON, 2124 Broadway. (West 532).
SONNENFELD, Mr. SAMUEL, 2309 California
SONNTAG, Mr. and Mrs. JULIAN, 2700 Scott, cor. Vallejo. (Fillmore 117).
SONNTAG, Mr. LINCOLN; 783 Clayton. (Park 3196.)
SORENSEN, Mr. and Mrs. JAMES A., 1255 Fulton. (West 2039).
——— Miss THYRA C. SORENSEN; Mr. LESLIE K. SORENSEN; 1255 Fulton
——— Mr. JAMES A. SORENSEN, member Olympic Club and G. G. Commandery.
SOUTHARD, Mr. and Mrs. ALBERT B., 277 Edgewood Av. (Park 2189).
——— Miss; 277 Edgewood Av. (Park 2189).
SOUTHERN, Mr. and Mrs. ELMER T., 1046 Haight. (Park 2140).
——— Miss GAYLYN SOUTHERN; Mr. JOHN ROBERT SOUTHERN,
SOUTHWORTH, Mr. and Mrs. F. B., 7 Laurel, cor. Pacific Ave. (West 1043.)
SPADER, Mr. and Mrs. CHARLES T., 1093 Dolores. (Mission 3985).
SPALDING, Dr. and Mrs. ALFRED BAKER, 2651 Green. (Fillmore 826).
SPENCER, Dr. and Mrs. JOHN C., Palo Alto, Cal. (369 Addison) Palo Alto 71.
SPENGLER, Mr. and Mrs. EDWARD P., 2919 Pacific Av. (West 6702).
——— Miss MILDRED SPENGLER, 2919 Pacific Av. (West 6702).
SPERRY, Mrs. AUSTIN, 2100 Pacific Av. (West 2683).
——— (Miss GAIL LAUGHLIN), 2100 Pacific Av. (West 2683).
——— Dr. MARY A. SPERRY; Miss BEDA S. SPERRY, 2100 Pacific Av. (West 2683).
——— (Mr. and Mrs. C. A. BODWELL), 2100 Pacific Av. (West 2683).
SPERRY, Col. and Mrs. GEORGE B., Redwood City, San Mateo Co., Cal. (Redwood 94).
SPERRY, Mr. and Mrs. HORACE B., 634 Powell. (Douglas 2441).
SPEYER, Mrs. MORRIS, 2432 Washington. (Fillmore 368).
SPEYER, Mrs. CHARLOTTE, 2121 Jackson, near Laguna. (West 7463).
——— Miss ELAINE; Miss ETHEL; 2121 Jackson. (West 7463).
SPEYER, Mr. and Mrs. JOHN W., 22 22nd Av. (Pacific 6581).
SPEYER, Mr. WALTER M., 2432 Washington. (Fillmore 368).
SPIEKER, Mrs. J. J., St. Regis Apts., 1925 Gough. (Fillmore 1783) & Ross, Cal.
——— Mr. WARREN SPIEKER, St. Regis Apts., 1925 Gough. (Fillmore 1783) and
——— Ross, Cal.
SPIERS, Mrs. JAMES, 1724 Vallejo. (Franklin 1939).
——— Miss K. SPIERS; Mr. JAMES SPIERS; Mr. WM. G. SPIERS; 1724 Vallejo.
SPLIVALO, Mrs. A. D.; Miss; A. D. Jr.; 2816 Clay. (Fillmore 1794).
SPLIVALO, Mr. and Mrs. ADRIAN W., San Mateo, Cal. (San Mateo and Roblar). San
——— Mateo 132.
SPLIVALO, Mrs. CAESAR R., 2756 Vallejo. (Fillmore 1200).

SPLIVALO, Mr. and Mrs. RAYMOND B., 3555 Jackson. (West 8233) and San Mateo, Cal.
——— (San Mateo 328).
SPOHN, Mr. and Mrs. JOHN H., (See Berkeley List).
SPONOGLE, Dr. and Mrs. FRANK M., 1115 Greenwich Terrace. (Prospect 1937).
SPOTTISWOOD, Mr. and Mrs. PAUL L., Mill Valley, Marin County, Cal.
SPOTTISWOOD, Mr. and Mrs. JOHN, 2010 Eddy. (Fillmore 1972).
SPRAGUE, Mr. and Mrs. EUGENE A., 244 9th Av. (Pacific 3801).
——— Mr. BURTON A. SPRAGUE; Mr. ELMER SPRAGUE, 244 9th Av. (Pacific 3801).
SPRAGUE, Mr. MILTON, Hotel Yorke, 1499 California. (Franklin 3424).
SPRAGUE, Mr. and Mrs. RICHARD H., Menlo Park, Cal. (Palo Alto 285).
SPRECKELS, Mr. and Mrs. ADOLPH B., 2080 Washington, cor. Octavia. (Prospect 371).
SPRECKELS, Mr. and Mrs. C. AUGUST, (Abroad), Fairmont Hotel or Burlingame.
SPRECKELS, Mr. and Mrs. JOHN D., 2080 Pacific Av., cor. Laguna. (West 266).
SPRECKELS, Mr. JOHN D., Jr., 222 Stanyan. (Pacific 224).
SPRECKELS, Mrs. JOHN D., Jr., 1232 Washington. (Franklin 7412).
SPRECKELS, Mr. and Mrs. RUDOLPH, 1900 Pacific Av., Cor. Gough. (Franklin 503).
——— Mr. HOWARD SPRECKELS, 1900 Pacific Av., Cor. Gough. (Franklin 503).
SPRING, Mr. and Mrs. JOHN H., (See Berkeley List), "Thousand Oaks, Berkeley, Cal.
SPRINGER, Mr. and Mrs. GEORGE J., 1725 Scott. (Fillmore 664).
SPROULE, Mr. and Mrs. WILLIAM, 1966 Pacific Av. (Franklin 280).
——— (Miss MARIE LOUISE BALDWIN), 1966 Pacific Av. (Franklin 280).
ST. GERMAIN, Mr. and Mrs. EUGENE A. de, 15 18th Av. (Pacific 4565.)
——— Miss NADINE de ST. GERMAIN, 15 18th Av. (Pacific 4565.)
ST. GOAR, Mr. and Mrs. HENRY, 2025 California, near Laguna. (Fillmore 431).
——— Miss HELEN ST. GOAR; Mr. FREDERICK ST. GOAR; Mr. CHARLES ST. GOAR.
ST. JOHN, Mr. CHAUNCEY M., Bohemian Club. (Franklin 2441).
ST. JOHN, Mr. RICHARD A., 165 Buena Vista Av. (Park 1562).
——— Miss GERALDINE ST. JOHN; Miss CARMELTIA ST. JOHN; Mr. RICHARD T.
——— Mr. RICHARD T. ST. JOHN, Member California Club, Los Angeles.
ST. ROSE ACADEMY & SCHOOL OF MUSIC, 2475 Pine.
STADTMULLER, Mr. and Mrs. EDWIN W., 3235 Pacific Av (West 8848).
STADTMULLER, Mrs. F. D., 819 Eddy (Franklin 553) and San Rafael.
——— Miss HENRIETTA; Miss LILLIAN; 819 Eddy (Franklin 553) and San Rafael.
STADTMULLER, Dr. EDWIN S., 819 Eddy. (Franklin 553).
STAFFORD, Dr. and Mrs. DAVID E., 2178 Pine. (Fillmore 2289).
STAFFORD, Mr. WALTER DEXTER, 2315 Jackson (Fillmore 951.)
STAHL, Mr. and Mrs. ADOLPH, 1880 Jackson. (Franklin 870).
STALLMAN, Mrs. CHARLES, 1634 8th Av. (Sunset 3102).
——— The Misses STALLMAN, 1634 8th Av. (Sunset 3102).
STALLSMITH, Mr. and Mrs. THOMAS, 2778 Green. (Fillmore 3772).
——— Mrs. THOMAS STALLSMITH, member Olympic Club.
——— Mr. WELTON STALLSMITH, 2778 Green. (Fillmore 3772).
STANLEY, Mr. and Mrs. CHARLES T., 506 10th Av. (Pacific 5009).
STANTON, Mr. and Mrs. CHARLES SPELLMAN, 2255 Vallejo. (West 7012).
STANTON, Mr. and Mrs. LEWIS E., 2826 Pierce. (Fillmore 2946).
——— (Mrs. EDWARD P. BUCKLEY), 2826 Pierce. (Fillmore 2946).
STARKWEATHER, Mr. and Mrs. G. A., Bellevue Hotel. (Franklin 3636).
STARIN, Mr. and Mrs. JOSEPH N., 1420 Taylor, bet. Broadway and Vallejo.
STEBBINS, Mr. and Mrs. HORATIO W., 2905 Scott. (West 6898).
STEED, Mr. and Mrs. GEORGE VIRGIL, 1750 Franklin.
STEELE, Dr. DAVID, Hotel Jefferson, 848 Gough. (Franklin 2320).
STEELE, Dr. GERTRUDE, Hotel Jefferson, 848 Gough. (Franklin 2320).
STEELE, Mr. and Mrs. JAMES KING, 2223 Pacific Av. (Fillmore 1715).
STEERS, Dr. and Mrs. K. OLIVER, 2815 Pine. (West 3004.)
STEIGER, Mr. and Mrs. LEWIS A., 25 Baker. (Park 279).
STEIN, Mr. and Mrs. ALBERT O., 1441 Larkin, Apt. 5 (Prospect 2739.)
STEINBERGER, Mr. and Mrs. ADOLPH, St. Francis Hotel. (Douglas 1000).
——— Mr. ROBERT STEINBERGER; Mr. IRWIN STEINBERGER; St. Francis Hotel.
STEINDORFF, Mr. and Mrs. PAUL (See Berkeley List) 2422 Stuart. (Berkeley 2872).
——— Miss ERNA, Miss ELFRIEDE, Miss LILLIAN, Mr. KURT STEINDORFF.
STEINES, Mr. and Mrs. C. W., 3220 Jackson. (Fillmore 1678).
——— Mr. C. W. STEINES, member Union League Club and Presidio Golf Club.
STEINHART, Mr. IGNATZ, Fairmont Hotel. (Kearny 3900).
STEINHART, Mrs. WILLIAM, 2521 Scott. (Fillmore 1634).
——— Misses STEINHART; Mr. JESSE H. STEINHART; 2521 Scott. (Fillmore 1634).
STETLER, Mr. W. F., 545 Turk. (Franklin 4040).
STEPHENS, Dr. and Mrs. CHARLES JOY, 24 Woodland Av. (Park 4460).
STEPHENS, Mr. and Mrs. JAMES A.; 956 Haight. (Park 43.)
STEPHENS, Dr. and Mrs. W. BARCLAY, Alameda, Cal.
STEPHENSON, Mr. and Mrs. FERDINAND W., 2546 Jackson. (Fillmore 1764).
——— (Mr. ROBT. BRUCE); Miss MARY BRUCE; Miss MARGARET BRUCE; 2546 Scott.
STERN, Mr. and Mrs. JACOB, 3778 Washington. (Pacific 377.)
——— Miss FANNY MARIE STERN, 3778 Washington. (Pacific 377).
STERN, Mr. and Mrs. LOUIS, Menlo Park, Cal. (San Mateo Co., Cal.) Palo Alto 800.
——— Miss R. L. STERN, Menlo Park, San Mateo Co., Cal. (Palo Alto 800).
STERN, Mr. and Mrs. MOSES, 3363 Washington. (Fillmore 3479).
——— Miss A. STERN, 3363 Washington. (Fillmore 3479).
STERN, Mr. and Mrs. SIGMUND, 1998 Pacific Av. (Franklin 313), and Menlo Park, Cal.
——— Miss ELSIE F. STERN, 1998 Pacific Av. (Franklin 313) and Menlo Park, Cal.
STETSON, Mr. and Mrs. HARRY N., Burlingame, Cal. (Burlingame 102).
STETSON, Mr. and Mrs. JOHN W., 3788 Clay. (Pacific 2589).
——— Miss ETHEL STETSON, 3788 Clay. (Pacific 2589).
STETTHEIMER, Mr. and Mrs. WALTER W., Atherton, San Mateo Co., Cal. (Post Office
——— Redwood City), Phone Redwood 71.
——— Member Argonaut, Olympic, Atherton Golf and Beresford Country Clubs.
STEVEN, Mr. and Mrs. A. C., Claremont Manor, Oakland, Cal. (Piedmont 4966).
STEVENS, Dr. and Mrs. WILLIAM E., 1007 Gough (West 700).
STEVENSON, Mrs. ROBERT LOUIS, 2000 Steiner. (West 7682).
STEWART, Mr. and Mrs. ASHBY O., 2698 Vallejo. (Fillmore 2891).
STEWART, Mr. and Mrs. CHARLES A., Hotel Stewart. (Douglas 500).
STEWART, Miss MARGARET, Hotel Stewart. (Douglas 500).
STEWART, Mr. and Mrs. CHARLES H., 4078 18th. (Market 8560).

STEWART, Mrs. CHARLES, "McAllister Hall," Kentfield, Marin Co.(San Anselmo 223-W)
STEWART, Dr. HUMPHREY J., 14 2nd Av. (Pacific 4199).
——— Miss FRANCES STEWART, 14 2nd Av. (Pacific 4199).
STEWART, Mrs. JAMES, 2511 Pacific Av. (Fillmore 432).
——— Mr. JAMES W. STEWART, 2511 Pacific Av. (Fillmore 432).
STILES, Mr. and Mrs. GEORGE R., 142 18th Av. (Pacific 2728).
STILLMAN, Dr. and Mrs. STANLEY, 2336 Broadway. (West 1034).
STINCEN, Miss; (Mrs. WM. P. HUMPHREYS); 976 Chestnut. (Franklin 2422).
STINE, Mr. and Mrs. OLIVER CHARLES, 2528 Union. (Fillmore 3490).
STINSON, Mr. WILLIAM H., 3176 Washington. (West 1136).
——— Miss FRANCES STINSON; Miss IDA STINSON; 3176 Washington.
STIREWALT, Dr. and Mrs. HENRY WALTER, 702 Oak. (Park 309.)
STOCK, Mr. and Mrs. SOL. M., 25 Presidio Terrace. (Pacific 4729).
STODDARD, Mr. and Mrs. GEORGE HILL, 2060 Jackson. (Fillmore 1497).
STOKES, Mr. and Mrs. CHARLES E., Alameda, Cal. (1425 Morton) Alameda 738.
——— Master JASPER STOKES, 1425 Morton, Alameda.
——— Mr. CHARLES E. STOKES, member S. F. Commercial and Transportation Club
STOLL, Mr. and Mrs. HORATIO F., 2742 Baker. (Fillmore 2202).
——— (Mrs. ROBERT F. BURNS), 2742 Baker. (Fillmore 2202).
STOLP, Mr. and Mrs. FRED A., Oakland, Cal., (589 Vernon), Piedmont 5074).
STOLZ, Mr. and Mrs. FREDERICK L., 3850 Jackson. (Pacific 1633).
——— Miss MARGERY STOLZ, 3850 Jackson. (Pacific 1633).
STONE, Mr. and Mrs. ANDREW L., 332 Spruce. (Fillmore 3955).
——— Mr. ANDREW L. STONE, Jr.; Mr. WILLIAM H. STONE, 332 Spruce.
STONE, Mr. and Mrs. EGBERT B., 2404 Broadway. (West 725).
——— Miss HARRIETT STONE; Miss MARION STONE;
——— Mr. EGBERT STONE, Jr., 2404 Broadway. (West 725).
STONE, Mrs. FRED P., 1030 Dolores. (Mission 270.)
——— Miss MARIA W. STONE; Miss LEONA M. STONE; 200 Cherry. (Pacific 1624).
STONE, Miss JENNIE F., Fairmont Hotel.
STONE, Miss KATE D., El Drisco Hotel, 2901 Pacific Av. (West 1391).
STONE, Mr. and Mrs. LEON D., 10 Fifth Av. (Pacific 347.)
STONEY, Mr. and Mrs. DONZEL, 3581 Clay. (Fillmore 1402).
——— Miss FLORENCE STONEY, 3581 Clay. (Fillmore 1402).
STONEY, Mr. and Mrs. GAILLARD, 3294 Jackson. (Fillmore 3282).
——— Miss KATE W. STONEY, 3294 Jackson. (Fillmore 3282).
——— Miss S. E. MAC DONALD, 3294 Jackson. (Fillmore 3282).
——— Mr. GAILLARD STONEY, member Bohemian Club and Presidio Golf Club.
——— Mrs. GAILLARD STONEY, member Town & Country Club.
STONEY, Mrs. RANDALL CROFT, 3196 Pacific Av. (West 615).
STORROR, Mr. and Mrs. L. W., Berkeley, Cal. (2823 Woolsey) Berkeley 290.
STORY, Mrs. GEORGE A., Sausalito, Marin Co., Cal. (Sausalito 1631).
STOTT, Mr. and Mrs. FREDERICK VAN DEVENDER, 3800 Clay. (Pacific 1690).
STOUTENBURGH, Mr. and Mrs. E. C., 1958 Fell. (Pacific 2156.)
STOVEL, Mr. and Mrs. CHARLES J., 2613 Buchanan. (Fillmore 146).
——— Miss MARION STOVEL, 2613 Buchanan.
STOW, Mr. and Mrs. VANDERLYNN, 2900 Broadway
STOWELL, Dr. and Mrs. J. M., 632 Haight (Park 5362). Thursday.
STRATTON, Mr. FREDERICK S., Oakland, Cal. (1477 Harrison). Oakland 2454.
——— Mr. FREDERICK S. STRATTON, Jr., Oakland, Cal. (1477 Harrison). Oakland
——— 2454.
STRATTON, Mr. and Mrs. HOWARD C., 510 Cole. (Park 6918).
STRAUSS, Mr. and Mrs. JACOB, 2306 Franklin (Franklin 1279.)
STRAUSS, Mr. and Mrs. LAWRENCE H., 2306 Franklin. (Franklin 1279).
STRICKLAND, Dr. and Mrs. SIDNEY L., 2425 Fillmore. (Fillmore 3224).
STRICKLER, Dr. and Mrs. HOWARD M., 666 3rd Av. (Pacific 2462).
STRICKLER, Miss KATHERINE, 3300 Clay. (Fillmore 2424).
STURDIVANT, Miss BELLE, San Anselmo, Marin Co., Cal. (San Rafael 6993).
STURDIVANT, Mr. and Mrs. BENJAMIN B., San Anselmo, Cal. (San Anselmo 399 W).
STURDIVANT, Mr. and Mrs. PAUL H.; 2021 California (Fillmore 855.)
STURTEVANT, Judge and Mrs. GEORGE A., 31 Belmont Av. (Park 4936).
SULLIVAN, Mr. FRANCIS J., 2171 Sacramento. (Fillmore 1550).
——— Miss SULLIVAN; Mr. NOEL SULLIVAN;
SULLIVAN, Mr. and Mrs. HARRY F., 3334 Washington. (Fillmore 2416) and Ross, Cal.
——— (Mrs. KATHERINE IVANCOVICH), 3344 Washington. (Fillmore 2416) and Ross.
SULLIVAN, Mrs. J. H., Stanford Court Apts. and Belvedere, Marin Co., Cal.
——— Miss SOPHIE G. SULLIVAN; Miss ELIZABETH SULLIVAN, Belvedere, Cal.
——— (Mrs. A. L. FOYE), Belvedere, Marin Co., Cal. (Belvedere Main 49).
SULLIVAN, Mr. and Mrs. JERRY J., Hotel Washington. (Sutter 3570).
SULLIVAN, Judge and Mrs. J. F., 2007 Pacific Av. (West 1108).
——— Miss MARGUERITE SULLIVAN; Mr. J. F. SULLIVAN, Jr., 2007 Pacific Av.
SULLIVAN, Mr. MATT I., 920 Guerrero. (Mission 660).
SULLIVAN, Mr. and Mrs. MAURICE J., 2261 Vallejo. (Fillmore 1216).
SULTAN, Mr. and Mrs. ERNEST J., 27 Presidio Terrace. (Pacific 3420).
SULTAN, Mr. and Mrs. JULIUS, 3471 Jackson. (Fillmore 1602).
SUMNER, Mr. and Mrs. ADDISON V., 1047 Sutter. (Prospect 41.)
——— (Miss MARIE G. ESTES; Miss EDNA E. ESTES; Mr. MELVILLE B. ESTES.)
SUMNER, Mr. and Mrs. FRANK W., 2207 Scott. (Fillmore 2084).
SUSSMAN, Mrs. SAMUEL, St. Xavier Apts., 2335 Pacific Av. (West 67).
——— Miss AMY SUSSMAN; Miss ALICE SUSSMAN, 2335 Pacific Av. (West 67).
SUTHERLAND, Mr. and Mrs. JAMES N., Montague Apts., 1400 Washington. (Prospect 1936).
——— Miss ANNETTE SUTHERLAND, Montague Apts., 1400 Washington.
SUTRO, Mr. and Mrs. ALFRED; 3660 Jackson. (West 46.)
SUTRO, Mr. and Mrs. CHARLES, (See Piedmont List), 419 Pala Av. (Piedmont 1399).
SUTRO, Mr. GUSTAV, 3498 Jackson, Cor. Locust. (West 1146.)
SUTRO, Mr. and Mrs. OSCAR, (See Piedmont List), 2025 Oakland Av. (Piedmont 3296).
SUTTER, Mr. ALPHONSE, 351 Maple, or Nevada Bank Bldg. (Sutter 57).
SUTTON, Mr. and Mrs. ALLAN McKENZIE, 223 Spruce, (Pacific 4622), and Berkeley, Cal.
SUTTON, Mr. and Mrs. EFFINGHAM B., 3899 Clay. (Pacific 6831).
SUTTON, Mr. and Mrs. JOHN G., 2201 Baker, cor. Jackson. (Fillmore 594).
——— Mr. JOHN G. SUTTON; Mr. R. R. SUTTON, 2201 Baker. (Fillmore 594).

SUTTON, Mr. and Mrs. WALTER, 2542 Sacramento. (Fillmore 362).
SUYDAM, Mr. and Mrs. CHARLES H., 2334 Divisadero. (Fillmore 2878).
SWANTON, Mr. and Mrs. FRED W., Hotel St. Francis. (Douglas 1000).
SWAYNE, Mr. and Mrs. ROBERT H., (See Alameda List), 1717 Alameda Av. (Alameda 115)
SWEENEY, Dr. and Mrs. GEORGE J., 1966 Eddy. Fillmore 20).
SWEENEY, Mr. JAMES P., 2936 Jackson. (West 3300).
SWEENEY, Mr. P., 2936 Jackson (West 3300).
SWEIGERT, Mr. and Mrs. JONATHAN, 2216 Clay. (Fillmore 1258).
SWETT, Dr. and Mrs. WILBER M., Palo Alto, Cal. (Palo Alto 517 X).
SYMMES, Mr. and Mrs. FRANK J., (See Berkeley List).
SYMMES, Mr. and Mrs. LESLIE W., (See Berkeley List)
SYPHER, Mr. and Mrs. LEIGH, St. Regis Apts., 1925 Gough. (Fillmore 1076).
TAIT, Mr. and Mrs. JOHN, 2325 Gough, cor. Broadway. (Franklin 2764).
TALBOT, Mrs. A. D., 2680 Jackson. (Fillmore 4112).
TALBOT, Mr. and Mrs. FREDERICK C., St. Francis Hotel and San Leandro, Cal.
TALBOT, Mr. and Mrs. WILLIAM H., Hillsborough, Cal. Baywood & Edgehill. (San
——— Mateo 147).
TALLANT, Mrs. FREDERICK W., 2321 Buchanan. (Fillmore 149).
——— Mr. JEROME L. TALLANT; Mr. DRURY TALLANT;
TAUZSKY, Mr. and Mrs. EDMUND, 2301 Divisadero. (Fillmore 3445).
TAYLOR, Mr. and Mrs. AUGUSTUS, Menlo Park, Cal. (Palo Alto 128.)
TAYLOR, Dr. and Mrs. A. MILES, Parthenon Apts., 2299 Sacramento. (Fillmore 1024).
TAYLOR, Mr. and Mrs. EDWARD DE WITT, 1450 Washington. (Prospect 4059).
TAYLOR, Dr. and Mrs. EDWARD R., 2326 California. (Fillmore 544).
TAYLOR, Mr. and Mrs. FELTON, 995 Pine. (Franklin 49).
TAYLOR, Mr. and Mrs. HENRY W. (See Berkeley List), 275 The Uplands. (Berkeley 2).
——— Miss BERNICE M. TAYLOR; Miss RUTH M. TAYLOR; 275 The Uplands, Berke-
——— ley, Cal.
——— Mr. HENRY W. TAYLOR, member Claremont Country Club, Claremont Club,
——— Twentieth Century Club and Hillside Club.
TAYLOR, Mrs. THOMAS G., 1911 Pine, near Octavia. (West 1003).
——— Misses TAYLOR; Mr. THOMAS G. TAYLOR, Jr.; 1911 Pine. (West 1003).
TAYLOR, Mr. and Mrs. WILLIAM H., Jr., Menlo Park, Cal. (Palo Alto 148).
TAYLOR, Mr. and Mrs. WILLIAM HINCKLEY, (See Piedmont List). Sea View and Union.
——— (Piedmont 3400).
TAYLOR, Mrs. WILLIAM HINCKLEY, 1985 Pacific Av. (Prospect 2062).
TEAGAR, Mr. and Mrs. J. STALEY, 2784 Union. (Fillmore 3726.)
——— Miss DOROTHY EMMA TEAGAR; Miss FRANCES TEAGAR, 2784 Union.
TEMPLETON, Mr. and Mrs. J. F., 930 Leavenworth. (Franklin 4649)
TERKELSON, Mr. and Mrs. L. F., 179 Parnassus Av. (Market 7407).
TERRILL, Dr. and Mrs. GEORGE M., 5121 Geary. (Pacific 5224).
TERRY, Dr. and Mrs. WALLACE I., 2712 Broadway. (West 743).
TERSCHUREN, Capt. and Mrs. GERHARD F., 44 21st Av. (Pacific 6199).
——— Miss EDNA TERSCHUREN, 44 21st Av. (Pacific 6199).
TETLEY, Mrs. T. WILKINSON, Fairmont Hotel. (Kearny 3900).
TEVIS, Dr. HARRY L., Alma, Cal. Palace Hotel when in S. F.
TEVIS, Mr. and Mrs. WILLIAM S., 1950 Washington (Franklin 620) and Hillsborough, Cal.
——— Mr. WILLIAM S. TEVIS, Jr.; Mr. GORDON B. TEVIS. Mr. LANSING K. TEVIS,
TEVIS, Mr. and Mrs. LLOYD P., Bakersfield, Cal. and 1950 Washington. (Franklin 620).
THANE, Mr. and Mrs. ARTHUR F., Cecil Hotel, Post, near Taylor. (Prospect 180).
——— Miss ALMA THANE, Cecil Hotel, Post, near Taylor. (Prospect 180).
THARP, Mr. and Mrs. F. H., 730 Powell (Douglas 5587.)
THARP, Mrs. JOSEPH L., 22 Presidio Terrace. (Pacific 1129).
THARP, Mrs. NEWTON J., 1600 Lyon. (West 8082).
THAYER, Mr. and Mrs. RUFUS C., Palo Alto, Cal. (Palo Alto 962) and Santa Clara, Cal.
——— (Reed Lane and Lawrence Road). Santa Clara 185-F 4).
THELEN, Mr. and Mrs. MAX, Berkeley, Cal. (Alvarado and Ridge Road). Berkeley 332.
——— Mr. MAX THELEN, Member of Commonwealth and University of California Clubs.
THEOBALD, Mr. and Mrs. JOHN J., 2124 Hyde. (Prospect 2654).
THIEBEN, Mr. and Mrs. JOSEPH, 116 Palm Av. (Pacific 1927).
THIERIOT, Mr. and Mrs. FERDINAND, 3203 Pacific Av. (Fillmore 3030).
——— Mr. FERDINAND THIERIOT, member Olympic, S. F. Golf and Country, and
——— Burlingame Country clubs.
THOMAS, Mr. and Mrs. EDWIN J., Mountain View, Cal. (Mountain View 6 F. 11).
THOMAS, Mr. and Mrs. E. STANDARD (See Berkeley List), La Loma, Bkly. (Bkly. 1086.)
——— Mr. GROVE NORMAN THOMAS; Mrs. JANE WATSON THOMAS, La Loma,
THOMAS, Mr. and Mrs. H. W., (See Piedmont List), 2014 Oakland Av. (Piedmont 2537)
THOMAS, Mr. and Mrs. JAY B., (See Berkeley List), 2909 Pine Av. (Berkeley 2362).
THOMAS, Mr. and Mrs. JOSEPH H., Santa Barbara, Cal. (Brackett Apts.).
THOMAS, Mr. and Mrs. M. A., 43 Parker Av. (Pacific 6621)
THOMAS, Mr. and Mrs. RALPH D., 319 Geary. (Sutter 6565).
THOMAS, Mr. and Mrs. WILLIAM, Fairmont Hotel. (Kearny 3900).
——— Miss GERTRUDE THOMAS, Fairmont Hotel. (Kearny 3900).
THOMPSON, Mr. and Mrs. BEACH, Menlo Park, Cal. (Palo Alto 155).
THOMPSON, Mr. and Mrs. FREDERICK W., 2904 Jackson. (Fillmore 88).
THOMPSON, Mr. and Mrs. JAMES (nee Margaret Carrigan).
THOMSON, Mr. GORDON, Casa Loma Apts., 903 Pine. (Franklin 3603).
THORN, Major and Mrs. S. F., 3454 16th and Cragthorn, Santa Cruz Mts.
THORNE, Mr. and Mrs. ANDREW, 1281 Greenwich. (Franklin 4792.)
THORNE, Dr. and Mrs. I. W., 2634 Broderick. (West 6462.)
THORNE, Mr. and Mrs. JULIAN, 2574 Broadway. (West 7648.)
THORNE, Dr. and Mrs. WALTER S., Santa Barbara Apts., 2201 California. (West 2237).
THURSTON, Mr. and Mrs. GEORGE P., 2900 Clay, cor. Divisadero. (Fillmore 463).
——— (Mr. BENJAMIN FRANK NOURSE), 2900 Clay, cor. Divisadero. (Fillmore 463).
TIBBITTS, Mr. and Mrs. HOWARD C., 1107 Greenwich. (Prospect 2046). And Corte Madera.
——— Mrs. H. C. TIBBITTS, Secretary California Woman's Club.
TIERNEY, Mrs. J. L.; 3352 Clay. (West 1948.)
TIETJEN, Mr. and Mrs. JOHN H., 2509 Bush. (West 518)

Bianca Conti

Photographic Portraits

Studio Gaffney Building
376 Sutter Street
San Francisco

Telephone
Douglas 4468

Vienna Ladies' Tailoring, Dressmaking and Millinery School

The Best and Most Up-to-date School on the Coast. Every department of ladies' Tailoring, Dressmaking, Cutting, Fitting and Designing thoroughly taught. Patterns cut to measure any style desired. ***Linings Fitted.*** We assist in selecting and buying goods as well as in planning your gown. Day and Evening Classes. Private lessons given to ladies so desiring.

"NATURE FORMS"

—These high-class dress-forms are exact reproductions of the person's own figure, arms, bust, skirt and poise, YOU. Also adjustable in case of any change in flesh or corset. Very light and durable, made of papier-mache, nickle trimmings, cloth skirt.

—The time, effort and expense you will save in having your own figure to sew on, will easily equal 50 per cent of the cost of your wearing apparel.

—Gowns, shirtwaists, underwear, etc.—everything you have always supposed required a professional seamstress to make, you will make with astonishing ease if you but have YOU to help you.

—Or, should you do none of your own sewing, your dressmaker will appreciate having the exact figure of her client to help her.

—No more keeping appointments—no dressing and poising for weary hours, your ever-unchanging "Nature Form" will do all these things for you while you may devote your time to other things.

Models and demonstrations may be seen at

VIENNA LADIES' TAILORING, DRESSMAKING AND MILLINERY SCHOOL
177 POST STREET

SUITES 406-407-408-409-410 **Phone Sutter 1973**

Killean

DESIGNER & IMPORTER

GOWNS

Tailor-made Dinner, Evening and Reception Gowns. *Wedding Outfits a Specialty*

212 Stockton Street
SAN FRANCISCO
PHONE DOUGLAS 2908

Zenobia Sisters

Beauty Shop

Antiseptic Electrolysis

A SPECIALTY

Practically Painless. We use a Harmless Local Anæsthetic on Parts Afflicted

Most Scientific Specialists on Pacific Coast

Our Electro Vibro Facial Massage is one of the latest improved Parisian Methods, which combined with our astringent and muscle oils is not only medicinal but has a wonderful beautifying result

Celebrated Zenobia Sisters

Preparations made from the best materials obtainable and absolutely guaranteed

This establishment is exclusively for ladies. Take advantage of our select, exclusive and beautifully appointed Rest Rooms embracing every convenience

We also specialize in Hair Dressing, Manicuring, Face and Scalp Treatments, Dyeing and Bleaching
We carry a Select Stock of Hair Goods

Our operating rooms, with furnishings, are in white, and are strictly up-to-date and in accordance with latest sanitary rules and regulations

CENTRALLY LOCATED
Opposite St. Francis Hotel and City of Paris
212 STOCKTON STREET - - SAN FRANCISCO
Phone Garfield 8130

TIGHE, Mrs. M. F., St. Dunstan Apts., 1315 Polk. (Franklin 323).
——— Miss LUCILLE TIGHE, St. Dunstan Apts. (Franklin 323).
TILLMAN, Mrs. ANNA J.; 2826 Van Ness Av. Franklin 278).
——— Miss LOUISE TILLMAN; Dr. FRANK J. TILLMAN; 2826 Van Ness Av
TILLMAN, Dr. and Mrs. TILTON E., 1256 Jackson. (Franklin 38).
TILLMANN, Mr. and Mrs. FREDERICK, 2000 Washington. (Franklin 1664).
——— (Miss AGNES MANGELS), 2000 Washington, cor. Gough. (Franklin 1664).
——— Mr. FREDERICK TILLMANN, member Pacific-Union Club and Bohemian Club.
——— S. F. Golf and Country Club, Olympic Club and Claremont Country Club.
——— Mr. FREDERICK A. TILLMANN, 2000 Washington, member Pacific-Union Club,
——— Burlingame Country Club and Olympic Club.
TIMSON, Mr. and Mrs. WILLIAM, 1050 Green. (Franklin 2511).
TISDALE, Mrs. W. DE WITT, 3869 Jackson. (Pacific 1628) and Bellevue Hotel. (Fkln. 3636).
——— (Dr. and Mrs. EDGAR REEVE BRYANT), 3869 Jackson. (Pacific 1628) and
TOBIN, Mr. and Mrs. CLEMENT P., San Mateo, Cal. (San Mateo 567).
TOBIN, Mr. CYRIL R., University Club,
TOBIN, Mr. and Mrs. EDWARD, 140 17th Av. (Pacific 5406).
——— Miss GENEVIEVE TOBIN; Miss BLANCHE TOBIN; Miss GRACE TOBIN.
TOBIN, Mr. and Mrs. EDWARD J., 2100 Broadway. (Fillmore 2280) and Hillsborough,
——— Cal. (West Santa Inez). San Mateo 344.
TOBIN, Mr. and Mrs. JOSEPH SADOC, 2112 Pacific Av. (West 690). Summer Residence,
——— Burlingame, San Mateo Co., Cal. (Burlingame 114).
TOBIN, Mr. and Mrs. JOSEPH OLIVER, 1919 California. (Fillmore 2334).
TOBIN, Mrs. MARY A., Fairmont Hotel. (Kearny 3900).
——— Miss AGNES TOBIN, Fairmont Hotel. (Kearny 3900).
TOBIN, Mr. RICHARD M., San Mateo, Cal. (San Mateo 122).
TOBRINER, Dr. OSCAR, Hotel Richelieu. (Franklin 2381).
TOBY, Mr. and Mrs. S. B. (See Oakland List) (Merritt 712) 331 Athol Av.
TODD, Mr. and Mrs. FRANK MORTON (See Berkeley list), 1334 Arch. (Berkeley 901).
——— Miss DOROTHY TODD; (Miss ANNIE WOODALL; Mrs. M. J. SWEENEY),
TOEPKE, Mr. and Mrs. WILL H., San Mateo, Cal. (227 Elm), San Mateo, 203.
TOGNAZZI, Mr. and Mrs. B. G., 148 Shrader. (Pacific 2130.)
TOGNAZZINI, Mr. and Mrs., T. C., 2200 Green. (Fillmore 71).
TOJETTI, Mme. EMILIA, 2848 Scott, near Union. (Fillmore 4071).
TOMLINSON, Dr. and Mrs. RICHARD F., 2220 Divisadero. (Fillmore 4549).
TONER, Dr. and Mrs. JOSEPH M., 276 Fair Oaks. (Mission 3174).
TONNINGSEN, Mr. and Mrs. JOHN, St. Francis Hotel. (Kearny 5526).
TOOMEY, Mr. J. C., 831 Central Av. (West 6960.)
TOPLITZ, Mr. MELVILLE S., St. Francis Hotel. (Douglas 1000).
TORMEY, Mr. J. C., 30 Devisadero. (Park 1079).
TORNEY, Mr. and Mrs. EDWARD J., 2828 Green. (Fillmore 2840.)
——— Mr. EDWARD J. TORNEY, Member Athenian Club, Oakland, and Cornell Club.
TORREY, Mr. and Mrs. FREDERIC, (See Berkeley List), 1 Canyon Road. (Berkeley 966).
——— Miss DOROTHEA TORREY, 1 Canyon Road. (Berkeley 966).
TOURNY, Mr. and Mrs. GEORGE, Palo Alto, Cal. (329 Homer Av.). Palo Alto 588.
TOWLE, Mr. and Mrs. BENJAMIN F., 50 Grattan (Park 3581.)
——— Miss VERNE TOWLE, 50 Grattan (Park 3581.)
TOWLE, Mrs. GEORGE W., 2500 Broadway. (West 484).
TOWLE, Mr. and Mrs. GEORGE W., Jr., (See San Rafael List), 502 Mission. (San R. 162).
TOWNE, Mrs. A. N., Fairmont Hotel. (Kearny 3900.)
TOWNE, Mr. and Mrs. ARTHUR G., 2524 Pierce. (Fillmore 548).
TOWNE, Mr. and Mrs. JAMES W., 2838 Union. (Fillmore 2807).
TOWNSEND, Mr. A. W., Hotel Herald. (Franklin 7272).
TOY, Mr. and Mrs. GEORGE D., Hotel Manx. (Douglas 4000).
TOY, Mr. and Mrs. HARVEY MARSHALL, Alameda, Cal. (1222 Grand). Alameda 629.
TOZER, Mrs. L.; 1604 Union. (Franklin 1477.)
TOZER, Mr. C. WALTER, 1604 Union (Franklin 1477).
TRAIN, Mr. and Mrs. GEORGE FRANCIS, Jr., 2523 Van Ness Av. (Franklin 2936)
TRACY, Mr. THEODORE F., 1650 California.
TRASK, Mr. and Mrs. JOHN E. D., 3665 Washington (Fillmore 2716.)
——— Miss ALICE E. TRASK; Miss FLORENCE E. TRASK; Miss FRANCES D.
TRAVIS, Mr. and Mrs. W. ELGIN, 3139 Jackson. (Fillmore 475).
TREADWELL, Mr. and Mrs. JAMES W., 2260 Leavenworth. (Prospect 1030).
TREANOR, Miss EDITH, 2396 Pacific Av. (Fillmore 255).
——— (Mr. and Mrs. WM. H. JORDAN), 2396 Pacific Av. (Fillmore 255).
TREAT, Mr. and Mrs. ARCHIBALD J., Sausalito, Marin Co., Cal. (Sausalito 195).
TREAT, Mr. and Mrs. DE WITT C., 234 16th Av. (Pacific 7269).
TREAT, Mr. and Mrs. PERCY W., 560 10th Av. (Pacific 2375).
——— Miss CECIL TREAT, 560 10th Av. (Pacific 2375).
TREAT, Mr. and Mrs. RICHARD B., 1114 Sutter. (Franklin 5196).
TREAT, Mr. and Mrs. WALTER P., (See Berkeley List), 2621 Hillegass Av. (Bkly. 625).
TRICOU, Mrs. HENRY P., 882 Grove. (Park 1870).
TRIPLER, Mrs. EMILIE A., 2615 Devisadero. (Fillmore 3201).
——— Mr. CHARLES S. TRIPLER, 2615 Devisadero. (Fillmore 3201).
TRITTENBACH, Mr. and Mrs. GUSTAV, 911 Central Av. (West 3992).
TRITTENBACH, Mr. ALFRED C., 720 Baker. (West 3429).
TROMBONI, Mr. and Mrs. MARCO, Mill Valley, Marin Co., Cal. (Mill Valley 65 M.).
——— (Mrs. MEDLICOTT), Mill Valley, Cal., Mill Valley 65 M.
——— Mrs. M. TROMBONI, member Outdoor Art League, Mill Valley.
——— Music Teachers' Association and Women's Press Club.
TROUTT, Judge and Mrs. JAMES M., 2706 California. (West 8436).
TROWBRIDGE, Mr. and Mrs. CHARLES C., 2128 Lyon. (West 6910).
TRUMAN, Mr. and Mrs. I. J., Jr. (See Oakland List) 1569 Jackson.. (Oakland 9460).
TRUSTY, Mr. and Mrs. WILLIAM R., Chapman Park, Marin Co. (Corte Madera 111).
TRYON, Mr. and Mrs. E. H., 2200 Vallejo. (Fillmore 18.)
——— Mr. L. H. TRYON, 2200 Vallejo. (Fillmore 18.)
——— Mr. E. H. TRYON, Member Union League, S. F. Commercial & Olympic Clubs.
TUBBS, Mrs. A. L., 2515 Scott. (West 495.)

TUBBS, Mr. and Mrs. ALFRED S., 2126 Broadway. (West 898.)
TUBBS, Mr. and Mrs. CHAPIN, 1817 Jackson, and Tubbs' Ranch, Calistoga, Cal.
TUBBS, Mr. and Mrs. LESLIE CHARLES, Ross Valley, Marin Co., Cal.
TUBBS, Mr. and Mrs. WILLIAM B., 1817 Jackson and Burlingame, Cal. (Franklin 269).
——— Miss EMELIE J. TUBBS, 1817 Jackson.
——— Mr. WM. B. TUBBS, member Pacific Union Club, Burlingame Country Club and
——— San Francisco Golf & Country Club.
TUBBY, Mr. and Mrs. WALTER G., 3218 Jackson. (Fillmore 1453).
———Mr. WALTER G. TUBBY, member San Francisco Commercial Club.
TUCHLER, Dr. and Mrs. ALEXANDER S., 703 Van Ness Av. (Franklin 48).
TUCKER, Mr. and Mrs. JAMES ELLIS, 2030 Broadway. (West 536).
——— Mr. BURLING; Mr. BEVERLY; 2030 Broadway. (West 536).
TURNER, Mr. and Mrs. A. H., 2190 Vallejo. (West 1384).
——— Miss RUTH TURNER, 2190 Vallejo. (West 1384).
TURNER, Mr. and Mrs. ELLERSON M., 2218 Geary.
TURNER, Mr. and Mrs. FRANK I., 2576 Green. (Fillmore 1169)
TURNER, Mr. and Mrs. HOWARD, Montague Apts., 1400 Washington. (Prospect 1396).
TURNER, Mr. and Mrs. LOUIS A., 933 Jones.
TURNER, Captain and Mrs. LOUIS H., Berkeley, Cal. (2017 Durant Av.). Berkeley 3575.
TURPIN, Mrs. F. L., Hotel Turpin, 17 Powell (Sutter 960).
TURPIN, Mr. and Mrs. A. W., Hotel Turpin, 17 Powell St. (Sutter 960).
TUTTLE, Mrs. C. W., 2550 Pacific Av. (Fillmore 1713).
——— Miss CHARLOTTE TUTTLE, Mr. CURTIS TUTTLE; Mr. DARWIN TUTTLE;
——— Mr. CHARLES WHITCOMB TUTTLE, 2550 Pacific Av. (Fillmore 1713).
TYSON, Mr. and Mrs. JAMES, (See Alameda List), 1015 Sherman. (Alameda 423).
——— Miss MARIE LOUISE TYSON, Alameda, Cal. (Alameda 423).
UHL, Mr. GEORGE, 1188 Lombard. (Prospect 3208).
UMBSEN, Mr. and Mrs. GUSTAV H., 2801 Broadway. (Fillmore 1357).
UMBSEN, Mr. and Mrs. HENRY P., 2021 California. (Fillmore 2484).
UNDERHILL, Mrs. GEORGE L., 2309 Devisadero. (Fillmore 641).
UNDERHILL, Mr. and Mrs. HENRY B., Jr., 2856 Vallejo. (West 156.)
UPHAM, Mr. and Mrs. BENJAMIN P., 2323 Franklin. (Franklin 2293).
UPHAM, Mr. ISAAC OLIVER, Holluschickie Club, 700 Mason.
UPTON, Mr. and Mrs. CHARLES H., Hotel Plaza. (Garfield 1200).
UPWARD, Mr. and Mrs. WALTER, Oakland, Cal. (227 John). Piedmont 1858.
U'REN, Mr. and Mrs. MILTON T., 728 Masonic Av. (Fillmore 2675).
URIOSTE, Mr. and Mrs. GEORGE DE; 189 Buena Vista. (Park 30.)
URQUHART, Mr. and Mrs. GEORGE A., 222 West Clay St. (Pacific 3359).
——— Miss RUTH URQUHART, 222 West Clay St. (Pacific 3359).
——— Mr. GEO. A. URQUHART, member Olympic Club, Civic Club and Down Town
——— Association.
VAIL, Mrs. A. H., Stanford Court Apartments, California and Powell. (Kearny 1946) and
——— San Anselmo, Cal.
VAIL, Mr. and Mrs. FRANK A., San Anselmo, Cal. (San Anselmo 103 M).
VAIL, Mr. and Mrs. HUGH W., 1040 Leavenworth. (Franklin 7640).
VAIL, Mr. and Mrs. STANLEY M., Ross Valley Park, San Anselmo, Cal. (San An-
——— selmo 219 W).
VALENCIA, Mr. and Mrs. FRANCISCO, Alameda, Cal., or 311 California.
VAN ARSDALE, Mrs. W. W., Inverness Apts., 1405 Van Ness Av. (Franklin 4423). Summer
——— Residence Ridgewood, Mendocino Co., Cal.
——— (Mrs. G. H. FLEET), Inverness Apts., 1405 Van Ness Av. (Franklin 4423).
VAN BARNEVELD, Mr. and Mrs. CHARLES E., Palo Alto, Cal. (Palo Alto 628).
——— Miss FRANCES B. VAN BARNEVELD; Mr. JOHN H. VAN BARNEVELD
——— Mr. CHARLES E. VAN BARNEVELD, Chief Dept. of Mines and Metallurgy,
——— Panama-Pacific International Exposition.
VAN BERGEN, Mr. and Mrs. EDGAR N., 2510 Green. (Fillmore 737).
VAN BERGEN, Mr. and Mrs. HENRY, 2813 Scott. (Fillmore 1558).
VAN BERGEN, Mrs. M., 146 13th Av. (Pacific 5828.)
——— Miss EMMA VAN BERGEN; Miss LILLIAN VAN BERGEN, 146 13th Av.
——— Miss LILLIAN VAN BERGEN, Member Corona Club.
VAN BERGEN, Mrs. R., 3696 Clay, cor Spruce. (Fillmore 1795).
——— Mr. JOHN W. BERGEN, 3696 Clay, cor. Spruce. (Fillmore 1795).
VAN BOKKELEN, Mrs. B. OGDEN, Somerset Apts., 1111 Pine. (Franklin 1100).
——— Mr. WALTER VAN BOKKELEN; Mr. OGDEN VAN BOKKELEN, Jr.,
——— Mr. D'ARCY VAN BOKKELEN. Member Burlingame Country Club.
VANCE, Mr. and Mrs. CHARLES A., 2660 Filbert (West 5022). 1st and last Friday.
VANDALL, Mr. and Mrs. MURRAY F., 2509 Filbert. (West 1015).
VANDERCOCK, Mr. and Mrs. EDWARD P., Oakland, Cal. (2383 E. 27th).
VANDEVER, Dr. and Mrs. GEORGE Y., 2975 Pacific Av. (West 3694).
VAN DINE, Mr. MELVIN E., Cupertino, Cal., and Minster Hotel, 312 Mason. (Douglas 3789.)
VAN DUSER, Mr. and Mrs. ABRAHAM P., 862 Guerrero. (Mission 3832).
VAN ECK, Baron and Baroness J. C. VAN PANTHELEON. 2710 Broadway. (Fillmore 3959).
VAN FLEET, Judge and Mrs. W. C., 2020 Pacific Av. (West 820).
——— Miss JULIA; Mr. ALAN C. Mr. CLARK C., Mr. WM. C., Jr.
VAN HORNE, Mr. and Mrs. JOHN H., Curtaz Apts. (Prospect 1922.)
VAN LUVEN, Mr. and Mrs. HERMAN, San Rafael, Cal. (Cor. 5th and Irwin) San Rafael 20.
——— Miss MILDRED VAN LUVEN, Cor. 5th and Irwin, San Rafael, Cal. (S. Rafael 20.)
VAN NESS, Mr. and Mrs. THOMAS C., 1920 Clay. (Franklin 1378).
——— Mr. THOMAS C. VAN NESS, Jr., Mr. FRANK McC. VAN NESS, 1920 Clay.
VAN NOSTRAND, Judge and Mrs. JOHN J., 1390 California.
VAN NOSTRAND, Mr. and Mrs. L. (See Berkeley list), 2410 Russell. (Berkeley 1268).
VAN SCHAICK, Mr. and Mrs. F. C., 49 Marcela Av., Ingleside Terrace. (Sunset 1468).
VAN SICKLEN, Mr. and Mrs. FREDERICK W., Fairmont Hotel and Alameda, Cal.
——— Miss HILDA VAN SICKLEN; Mr. FREDERICK W. VAN SICKLEN, Jr.;
VAN TREES, Mr. and Mrs. FRANK S., 1924 Hyde. (Franklin 8894).
VAN VLIET, Mr. and Mrs. MAURICE, 3880 Clay. (Pacific 2989.)
VAN VORST, Mrs. CAROLINE R., 1806 Vallejo. (Franklin 759).
——— Miss LILLIAN VAN VORST, Miss ADELIA VAN VORST, 1806 Vallejo.
VAN WINCKLE, Mr. and Mrs. HENRY L., Lafayette Apts., 2135 Sacramento. (Fillmore
——— Miss ANNA VAN WINCKLE; Miss EVELYN VAN WINCKLE; ——— 3755).

VAN WYCK, Dr. CRITTENDEN, 240 Stockton. (Douglas 3400).
VAN WYCK, Mrs. SIDNEY M., 126 6th Av. (Pacific 5265).
VAN WYCK, Mr. and Mrs. SIDNEY, Jr., 2001 Lyon. (West 6005).
VARNEY, Mr. and Mrs. THOMAS H. B., 1265 Masonic Av. (Park 35).
VAUGHAN, Mr. and Mrs. H. G., 715 10th Av. (Pacific 66).
VECKI, Dr. and Mrs. VICTOR, 230 6th Av. (Pacific 2394).
——— Mr. FREDERICK VINCENT, 1254 Taylor. (Prospect 2430).
VEEDER, Mr. HOWARD P., Bohemian Club. (Franklin 2441).
VERDIER, Mr. PAUL, care City of Paris Dry Goods Co., Geary and Stockton. Fairmont
——— Hotel when in San Francisco. At present abroad.
VESTOFF, Mr. VERONINE, Chateau Bohlig, cor Pine and Powell (Kearny 4407.)
VETTER, Mr. and Mrs. FREDERICK J., 1544 Page. (Park 72).
VINCENT, Mrs. M. E., 1254 Taylor. (Prospect 2430).
——— Mr. FREDERIC VINCENT, 376 Sutter. (Douglas 2919).
VINCENT, Mr. and Mrs. W. GERMAIN, Jr., 2327 Divisadero. (West 6863).
VOGEL, Mr. EDWARD J., St. Xavier Apts., 2335 Pacific Ave. (West 1746.)
VOGELSANG, Mr. and Mrs. ALEXANDER T., 2259 Vallejo. (West 4570).
VOGELSANG, Mr. CHARLES A., 1565 Clay (Franklin 1345.)
——— Miss DOROTHY; Miss EMMA; Mr. HARRY VOGELSANG, 1565 Clay (Fkln. 1345.)
——— (Mrs. ANNA V. BECHTEL), 1565 Clay. (Franklin 1345).
VOGT, Mr. THEODOR, Bohemian Club. (Franklin 2441). Member Sequoia Club.
VOLKMANN, Mr. and Mrs. GEORGE F., 2307 Broadway. (Fillmore 399).
——— Miss JOHANNA VOLKMANN; Mr. DAN G. VOLKMANN; 2307 Broadway
VOLLMER, Mr. and Mrs. HARRY PAUL, 2205 Sacramento. (Fillmore 571).
VON HOFFMANN, Dr. and Mrs. CHARLES, 2669 California. (Fillmore 3308).
VON MEYERINCK, Baroness W., 376 Sutter. (Douglas 5993) or "Lanikeha," Larkspur,
——— Marin Co., Cal. (Corte Madera Main 441).
VON SCHRADER, Mr. and Mrs. FREDERICK, Jr., 3477 Pacific Av. (Fillmore 3942).
——— Mr. FRED'K VON SCHRADER Jr., member Harvard and Presidio Golf Club.
VON SCHROEDER, Baron and Baroness J. H., Dove P. O., San Luis Obispo Co., Cal.
——— Miss JANET VON SCHROEDER; Miss EDITH VON SCHROEDER; Mr. HEINE
VOORHIES, Mrs. ALFRED HUNTER, 1334 Van Ness Av. (Franklin 8670).
——— Mr. GRANTLAND VOORHIES, 1334 Van Ness Av. (Franklin 8670).
VOORSANGER, Dr. and Mrs. WILLIAM C., 2305 Divisadero. (West 796).
VOORMAN, Mr. HENRY A., 2334 California. (Fillmore 3475).
VOWINCKEL, Dr. F. WILLIAM, 1200 Octavia. (West 5620.)
VROOMAN, Miss BEATRICE, La Fayette Apts., 2135 Sacramento. (Fillmore 1689).
WADE, Mr. and Mrs. EDWARD E., 1190 Pine. (Franklin 1768).
WADSWORTH, Mrs. CHARLES C., 1276 Jones. (Prospect 4025).
WAGNER, Dr. HENRY LEWIS, 518 Sutter. (Douglas 163).
WAGNER, Mr. and Mrs. LAWRENCE TALCOTT, 1932 Hyde (Franklin 8852) and Sausalito.
WAGONER, Mr. and Mrs. LUTHER, 850 Union. (Franklin 4814.)
WAKEFIELD, Dr. and Mrs. SAM BELL, Oakland, Cal. (1493 Harrison). Oakland 2455.
WAKEFIELD, Dr. and Mrs. W. FRANCIS B., 1525 Sutter. (West 6565 and West 5859).
WAKEFIELD, Mr. FRANK W., Southern Club, 843 California.
WALBEY, Mr. R. C., 1644 Washington. (Prospect 2732).
WALDECK, Mr. and Mrs. HUGO, 2022 Broderick. (Fillmore 3646).
WALDRON, Mr. and Mrs. HERMAN, 1902 Broderick. (Fillmore 1254).
WALDRON, Mr. and Mrs. WILLIAM B., 3230 Clay. (Fillmore 3311).
WALDROP, Mr. UDA, 26 O'Farrell. (Kearny 5454). 1915 Sacramento. (Franklin 8012).
WALKER, Mrs. CYRUS, 1901 Jackson. (Franklin 951) and San Mateo, Cal.
WALKER, Mr. and Mrs. DAVID H., 2213 Steiner. (Fillmore 1866).
WALKER, Mr. and Mrs. GEORGE L., Alameda, Cal. (1232 Bay) Alameda 757.
WALKER, Mr. and Mrs. HENRY DAVIDSON, (See Berkeley List).
WALKER, Mrs. JAMES G., 2016 Franklin. (Franklin 4564).
WALKER, Mrs. OSCAR V., Hotel Cecil, 545 Post, near Taylor. (Prospect 180).
WALKER, Rev. and Mrs. ROBERT, 613 Green. (Douglas 3610).
——— Miss ELIZABETH WALKER; Miss EMELINA DE T. WALKER; Miss LYDIA
WALKER, Mr. and Mrs. ROY D., 2821 Pacific Av. (Fillmore 499).
WALKER, Mr. and Mrs. SHIRLEY, 108 Cherry. (Pacific 1756).
——— Mr. SHIRLEY WALKER, member University Club.
WALKER, Mr and Mrs. TALBOT CYRUS, 1901 Jackson. (Prospect 2270) & San Mateo, Cal.
WALLACE, Colonel and Mrs. HAMILTON S., 1945 Pacific Av. (Franklin 199).
——— (Miss MARIE LOUISE WINSLOW; Miss RUTH WINSLOW); 1945 Pacific Av.
WALLACE, Mr. and Mrs. JOHN H., 2414 Gough. (Franklin 232.)
WALLACE, Mr. and Mrs. JOHN P., 1770 Pacific Av. (Franklin 1610).
WALLACE, Mrs. MARY P., St. Francis Hotel. (Douglas 1000).
WALLACE, Mr. and Mrs. ROBERT, 114 15th Av. (Pacific 6113).
——— Miss ADALINE WALLACE; Mr. ROBERT WALLACE, Jr., 114 15th Av.
WALLACE, Mrs. RYLAND B., 2214 Clay. (West 2288).
——— Mr. BRADLEY L. WALLACE, 2214 Clay. (West 2288).
WALLACH, Mr. and Mrs. MARSHALL B., Belvedere, Cal. (Belvedere Main 34 J).
——— Miss LOUISE WALLACH; Miss HELEN WALLACH, "The Gables."
WALLER, Mr. and Mrs. CHARLES W., 2301 Pacific Av. (Fillmore 220).
——— Miss EVELYN WALLER; Mr. LAWRENCE WALLER;
WALLER, Dr. JULIAN L., Palace Hotel. (Sutter 700).
WALSH, Mr. and Mrs. EDWARD M., Oakland, Cal. (98 Monte Vista). Piedmont 284.
WALSH, Mr. and Mrs. JAMES E., (See San Rafael List), 401 Belle Av. (San Rafael 194).
WALSH, Mr. THOMAS J., 341 Willard. (Pacific 4856).
——— Miss MARGARET WALSH; Miss CECELIA WALSH; 341 Willard.
WALTER, Mr. and Mrs. CLARENCE R., Atherton, San Mateo Co., Cal. (Palo Alto 157).
WALTER, Mrs. DORETH, 2782 Sacramento. (Fillmore 4).
——— Miss FLORA WALTER, Mr. SANFORD WALTER, 2782 Sacramento. (Fillmore 4)
WALTER, Mrs. D. N., Hotel St. Francis. (Douglas 1000).
WALTER, Mr. and Mrs. ISAAC N., 1803 Franklin. (Franklin 1995).
——— Mr. EDGAR WALTER, 1803 Franklin. (Franklin 1995).
WALTER, Mr. and Mrs. JOHN I., 2231 Clay (Fillmore 193.)
——— Miss MARJORIE WALTER; Mr. JOHN I. WALTER, Jr., 2231 Clay.
WAND, Mr. and Mrs. PHILIP M., 2757 Vallejo. (Fillmore 1464).

WANGER, Mr. R. L., Hotel Alexander (Douglas 2200). Member S. F. Alaska Club.
WANZER, Dr. L. M. F., 2970 California. (West 80.)
WARD, Mr. and Mrs. CHARLES H.; 2335 Hyde. (Franklin 756.)
WARD, Dr. FLORENCE N., 2700 Broadway (West 921.)
——— Miss DOROTHY WARD; Miss JEAN WARD, 2700 Broadway (West 921.)
WARD, Dr. and Mrs. JAMES W., 1899 California. (Prospect 1899).
——— (Miss HELEN JOHNSON), 1899 California. (Prospect 1899).
WARD, Mr. and Mrs. ROY C., "Tillicum," Mill Valley, Cal. (Mill Valley 244).
WARNER, Dr. and Mrs. ALEXANDER, 2323 Franklin. (Franklin 2293).
——— Dr. ALEX WARNER, member Bohemian Club.
WARREN, Mr. HARRY C., 1740 Franklin. (Prospect 2100).
WARREN, Mrs. CLAUDINE COTTON, 2698 Vallejo. (Fillmore 2891).
WARREN, Mr. and Mrs. CHARLES A., 1740 Franklin. (Prospect 2100).
WARREN, Miss E. MARION, Menlo Park, San Mateo Co., Cal. (Palo Alto 867).
WARWICK, Mr. and Mrs. HARRY C., 3369 Jackson. (Fillmore 1369).
WASHBURN, Mr. and Mrs. FRED L., 2506 Filbert. (Fillmore 3669).
WASSERMAN, Mr. and Mrs. EDWIN A., 2531 Filbert. (West 54).
WATE, Mr. and Mrs. PAUL M. T., 1126 Haight. (Park 3752).
WATENPAUGH, Mrs. W. J., 196 1st Av. (Pacific 6257.)
——— (Mr. and Mrs. MICHAEL J. KELLY), 196 1st Av. (Pacific 6257.)
WATERBURY, Mr. and Mrs. HARVEY N., 1401 McAllister. (West 7796).
——— Mr. HARVEY N. WATERBURY, 1401 McAllister. (West 7796).
WATERHOUSE, Mr. and Mrs. E. W. A., 3840 Clay. (Pacific 1819.)
WATERMAN, Mrs. H., 2409 Divisadero, near Jackson. (Fillmore 1857).
——— Mr. HUGO A. WATERMAN; Mr. H. F. WATERMAN; 2409 Divisadero.
WATERMAN, Mr. and Mrs. JESSE H., 2131 Pierce. (Fillmore 4536).
WATERMAN, Mr. and Mrs. WILLIAM B., 3303 Clay. (Fillmore 2243).
WATERS, Mr. R. J., 717 Market. (Douglas 1566).
WATKINS, Mr. and Mrs. ALONZO A., Sausalito, Cal. (Sausalito 70).
WATKINS, Dr. and Mrs. JAMES T., 3 25th Av. (Beach Terrace). Pacific 3878.
WATSON, Mr. and Mrs. ARTHUR BARRY, 2511 Pierce. (West 345.)
WATSON, Mr. and Mrs. DOUGLAS S., Redwood City, Cal. (Redwood 93).
WATSON, Mr. and Mrs. JOSEPH O., Bellevue Hotel. (Franklin 3636).
WATSON, Mr. and Mrs. WILLIAM C., Stewart Hotel. (Douglas 500).
WATT, Mr. JAMES ALVA, 126 Devisadero. (Park 132).
——— Miss JENNIE M.; Mr. ROLLA B.; 126 Devisadero. (Park 132).
WATT, Mrs. ROBERT, 36 Presidio Terrace. (Pacific 4807).
WATT, Mr. and Mrs. ROLLA V., 1 Baker, cor. Haight. (Park 54).
——— Mrs. L. J. WATT, 1 Baker, cor Haight. (Park 54).
WAYMAN, Mr. and Mrs. GUY T., 2803 Washington. (Fillmore 3421).
WAYMAN, Mr. and Mrs. WILLARD O., Fairmont Hotel and Ross, Marin Co., Cal
WEATHERWAX, Mr. and Mrs. HARRY, 1246 Bush.
WEAVER, Mr. and Mrs. CHESTER N., 2444 Jackson. (Fillmore 1234).
——— Miss HELEN WEAVER, 2444 Jackson. (Fillmore 1234).
WEAVER, Mr. and Mrs. HART L., 175 18th Av. (Pacific 6902).
WEAVER, Mr. and Mrs. LLOYD F., 2801 Broadway, and San Rafael, Cal.
WEAVER, Mr. and Mrs. KENT M., 47 Palm Av. (Pacific 5007).
WEBB, Mr. and Mrs. U. S., 556 13th Av. (Pacific 7399)
WEBER, Mr. and Mrs. AL, 734 Anza, Richmond District.
WEBSTER, Mr. and Mrs. BRADFORD, (See Oakland List), 174 Perry. (Lakeside 3654).
——— Miss MARGARET B. WEBSTER, Oakland, Cal., 174 Perry. (Lakeside 3654).
——— Mr. BRADFORD WEBSTER, member Athenian Club, Oakland.
WEBSTER, Mr. and Mrs. GEORGE A., Fairmont Hotel. (Kearny 3900).
WEBSTER, Mr. and Mrs. JAMES S., 150 West Clay Park. (Pacific 3503).
——— Miss GRACE WEBSTER, 150 West Clay Park. (Pacific 3503).
WEBSTER, Miss MINNIE ELIZABETH, St. Francis Hotel (Douglas 1000) and Mill Valley.
WEBSTER, Mr. and Mrs. WALTER B., 3740 Clay. (Pacific 5980).
WEEKS, Dr. and Mrs. ALANSON; 2513 Octavia. (West 1969.)
WEEKS, Mr. CHARLES PETER, University Club, California and Powell.
WEEKS, Mr. GEORGE K., Bohemian Club. (Franklin 2441).
WEEKS, Captain and Mrs. GEORGE McD., Presidio of San Francisco. (West 6174).
WEICK, Miss LOUISE, 1433 Clay. (Franklin 3311), member Sequoia Club.
——— Miss HELEN WEICK; Miss IDA WEICK; 1433 Clay. (Franklin 3311).
WEIDENMULLER, Mr. and Mrs. L. A., Sausalito, Col. (Sausalito 166).
WEIGLE, Mr. and Mrs. GILBERT G., Alameda, Cal. (1344 Burbank Av.). Alameda 1575
WEIHE, Mr. and Mrs. HARRY A., Alameda, Cal. (1101 Sherman). Alameda 3087.
WEILL, Mr. RAPHAEL, Hotel St. Francis. (Douglas 1000).
WEINMANN, Mr. LOUIS, (See Alameda List), 1315 Dayton Av. (Alameda 1530).
——— Mr. WILLIAM L. WEINMANN, Alameda, Cal. (1315 Dayton Av.). Alameda 1530.
WEINMANN, Mr. and Mrs. LOUIS R., (See Alameda List), 811 Paru. (Alamela 89).
——— Mr. LOUIS R. WEINMANN, member San Francisco Commercial Club.
WEINSTOCK, Mr. and Mrs. HARRIS, 19 Presidio Terrace. (Pacific 3780).
——— Mr. WALTER WEINSTOCK, 19 Presidio Terrace. (Pacific 3780).
WEIR, Mr. and Mrs. WILLIAM B., 2090 Jackson (West 819) and Menlo Park, Cal.
WEIRICK, Dr. and Mrs. HENRY WOODS, (See Berkeley List), 2625 Ridge. (Berkeley 587).
WEISS, Dr. and Mrs. ARTHUR, (See Berkeley List), Keith Av. (Berkeley 7685).
——— Dr. ARTHUR WEISS, Member Bohemian Club, S. F. Press Club & Orchestral Club.
WEISS, Mr. and Mrs. WILLIAM G., 1942 Eddy. (West 8995).
WEISSICH, Mr. and Mrs. WILLIAM O., Mill Valley, Marin Co., Cal.
WELBANKS, Mr. and Mrs. WEBSTER, 1142 Masonic Av. (Park 3883).
——— Miss LEONA WELBANKS, 1142 Masonic Av. (Park 3883).
WELCH, Mrs. BERTHA L., 2563 Divisadero, cor. Broadway. (Fillmore 783).
WELCH, Mr. and Mrs. ANDREW P., San Mateo, Cal. (San Mateo 900).
——— Miss MARIE de L. WELCH; Miss FLORENCE E. WELCH, San Mateo, Cal.
WELCH, Dr. and Mrs. HENRY S., 1617 Jackson. (Franklin 443).
WELCH, Mr. ROBERT M., Bohemian Club. (Franklin 2441) or Savings Union Bank.
——— (Kearny 4990).
WELCH, Mr. and Mrs. SAMUEL B., Berkeley, Cal. (2950 Avalon Av.) Berkeley 5527.
WELLENDORFF, Miss ADALINE MAUDE, 15 Macondry. (Prospect 2721).
——— Member San Francisco Musical Club.

WELLER, Mrs. CHARLES L., 2997 Pacific Av. (West 9538).
WELLS, Mr. and Mrs. GEORGE R., Bella Vista Apts., 1001 Pine. (Franklin 9486).
WELSH, Mr. and Mrs. JAMES C., 2711 Sacramento. (Fillmore 675).
——— Miss RUTH C. WELSH, 2711 Sacramento. (Fillmore 675).
WELTY, Dr. and Mrs. CULLEN F., 18 Presidio Terrace (Pacific 1874).
WEMPE, Mr. and Mrs. GERHARD, Fairmont Hotel. (Kearny 3900).
WENBAN, Mrs. SIMEON, 1263 Pine. (Franklin 4431.)
WENDLING, Mr. and Mrs. G. X., 996 Haight. (Park 158.)
——— Miss FLORENCE WENDLING, 996 Haight. (Park 158).
WENTZ, Mr. WALTER B., 1400 Jones. (Prospect 2510).
WENZELBURGER, Mr. and Mrs. ADOLF, 2960 Steiner. (Fillmore 1403).
WERNER, Mr. and Mrs. FRANK, 927 Lake. (Pacific 6116).
——— Mr. FRANK WERNER, member Union League Club and S. F. Commercial Club.
WERNER, Mr. and Mrs. W. RUSSELL, 10 Sea Cliff Av. (Pacific 4716).
WERTHEIMER, Mr. and Mrs. JACOB, 2236 Pacific Av. (Fillmore 3439).
WEST, Mr. and Mrs. ERNEST L., 120 Webster. (Park 3939).
——— Mr. ERNEST L. WEST, Member Union League & Olympic Clubs.
WEST, Mrs. FRANK A., Stockton, Cal.
WESTON, Mr. and Mrs. JOHN ARTHUR, 1962 Vallejo. (West 5755).
WESTPHAL, Dr. and Mrs. EDWARD W., 2817 Scott. (West 55).
WESTRICH, Mr. and Mrs. LILBURN E., (See Oakland List), 144 Grand Av. (Oakland 2199).
WETHERED, Mr. WOODWORTH, 182 2nd.
WETMORE, Mr. and Mrs. CLARENCE J., Oakland, Cal. (82 Monte Vista Av.).
——— Miss PHILENA C. WETMORE, Oakland, Cal. (86 Monte Vista Av.). Piedmont 3523.
WETMORE, Mr. and Mrs. JOHN G., 72 Jordan Av. (Pacific 1857.)
WEULE, Mr. and Mrs. ERNEST L., 466 Page. (Park 4978.)
WHEELAN, Mr. FAIRFAX H., University Club, Powell and California. (Sutter 900).
WHEELER, Dr. ALBERT, 1329 Gough. (West 2046).
WHEELER, President and Mrs. BENJ. IDE, President's House, Berkeley, Cal. (Bkly. 1413).
——— Mr. BENJAMIN WEBB WHEELER, President's House. (Berkeley 1413).
WHEELER, Mr. and Mrs. CHARLES STETSON, 3700 Washington. (Pacific 2574).
——— Miss OLIVE D. WHEELER; Miss JEAN BOALT WHEELER, 3700 Washington.
——— Summer Residence "The Bend," McCloud, Siskiyou Co., Cal.
WHEELER, Mr. and Mrs. CHARLES S., Jr., 3938 Washington. (Pacific 6843). Summer
——— Residence, "The Bend," McCloud, Siskiyou Co., Cal.
WHEELER, Dr. and Mrs. PETER L., 2012 Broadway. (West 8930).
——— Miss PAULINE L. WHEELER; Miss CATHERINE K. WHEELER; 2012 Bdy.
WHEELER, Mrs. SARAH G., 2378 Jackson. (Fillmore 2081).
——— Miss H. V. WHEELER, 2541 Washington. (Fillmore 1945).
WHEELER, Mr. and Mrs. WILLIAM R., 1901 Pacific Av. (Prospect 1459).
WHELAN, Mr. and Mrs. JOHN F., 2300 Divisadero. (Fillmore 2560.)
WHIGHAM, Mr. and Mrs. RICHARD POTTER, 238 15th Av. (Pacific 2626.)
WHIPPLE, Mr. and Mrs. GEORGE HARDING, El Drisco Apts., 2901 Pacific Av. (West 428).
WHIPPLE, Mr. and Mrs. GEORGE HOYT, 2298 Baker. (Fillmore 1054).
WHIPPLE, Mr. and Mrs. HENRY L., 1422 Anza. (Pacific 3770).
WHIPPLE, Mrs. HUGH L., El Drisco Hotel, 2901 Pacific Av. (West 1391).
WHITE, Mrs. ANNE RIES, Hotel Robins, 721 Post. (Franklin 2670).
——— Mr. WILLARD WHITE, Hotel Robins, 721 Post. (Franklin 2670).
WHITE, Mr. and Mrs. DAVID A., 1724 Pierce. (Fillmore 1344).
WHITE, Mr. EMIL, St. Francis Hotel. (Douglas 1000.)
WHITE, Mrs. JOHN C., 2928 Jackson. (Fillmore 1721).
——— Miss AMY WHITE; Mr. JAMES A. WHITE; 2928 Jackson. (Fillmore 1721).
WHITE, Mr. and Mrs. JAMES E., 110 Edgewood Av. (Park 3600).
——— Mr. J. E. WHITE, member University of California Club and Commonwealth Club.
WHITE, Mrs. LOVELL, 2245 Sacramento (West 7649).
WHITE, Miss MARION BELLE, 2626 California. (Fillmore 1871).
WHITE, Mr. and Mrs. RALSTON L., Mill Valley, Cal. (Corte Madera Av.). Mill Valley 97.
WHITE, Mrs. ROBERT, St. Francis Hotel. (Douglass 1000).
WHITEHEAD, Mr. and Mrs. E., 1606 Vallejo. (Franklin 1612).
WHITELAW, Mr. and Mrs. THOMAS P. H., 532 Oak (Market 7365)
WHITING, Mr. and Mrs. RANDOLPH V., 1001 Pine, cor. Taylor. (Prospect 1834).
WHITLEY, Mr. and Mrs. HENRY A., 3541 Washington. (Fillmore 2245).
——— Miss RUTH WHITLEY, 3541 Washington. (Fillmore 2245).
WHITMAN, Mr. and Mrs. MALCOLM D., 876 5th Av., New York City, N. Y., and Hills-
——— borough, San Mateo Co., Cal.
WHITMIRE, Miss ETHEL, "Hacienda del Pozo de Verona," Pleasanton, Cal.
WHITNEY, Mrs. ARTHUR L., San Mateo, Cal. (San Mateo 281).
WHITNEY, Mr. and Mrs. LESLIE D., San Mateo, Cal. (126 10th Av.). San Mateo 1280.
WHITNEY, Col. and Mrs. E. M. C., Whitney Pl, Wellesley Park, Redwood City. (R'dw'd 99)
WHITNEY, Mr. and Mrs. ST. JOHN, 1315 Taylor. (Franklin 2343).
WHITNEY, Mr. and Mrs. VINCENT, 1611 Vallejo. (Franklin. 5069.)
——— Miss ELIZABETH WHITNEY, Miss BERYL WHITNEY, 1611 Vallejo.
WHITSON, Mr. and Mrs. C. W., 545 O'Farrell.
WHITTELL, Mr. and Mrs. GEORGE, 1150 Sacramento. (Franklin 3088).
——— Mr. GEORGE WHITTELL, Jr., Mr. ALFRED WHITTELL; 1150 Sacramento.
WHITTIER, Mr. W. FRANK, 2090 Jackson. (West 819.)
WHITTINGTON, Mr. and Mrs. J. GRANT, Alameda, Cal., (1719 Clinton Av.) Alameda 2247
WHITTLE, Mr. and Mrs. ALBERT M., 2000 Pierce. (West 1456).
WIEL, Mr. and Mrs. ALFRED L., 2251 Broderick. (Fillmore 1178).
WIEL, Dr. and Mrs. HARRY I., 3224 Washington (Fillmore 1113).
WIEL, Mr. and Mrs. LEWIS P., Fairmont Hotel. (Kearny 424).
WIEL, Mr. SAMUEL C., Merchants Exchange Bldg. (Sutter 1439).
WIENER, Mr. and Mrs. HENRY, Baldwin Apts., 1036 Polk.
WIGGINS, Mrs. W. W., 1810 Broadway. (Franklin 8399).
——— Miss JESSIE N. WIGGINS; Miss CARRIE WIGGINS; 1810 Brdy.. (Frank. 8399).
WILCOX, Mr. and Mrs. CHARLES G., Beck Apts., 660 Bush. (Sutter 1020).
——— Miss LORENE WILCOX, Beck Apts., 660 Bush. (Sutter 1020).
WILKINS, Mr. and Mrs. BENJAMIN S., 3771 Clay. (Pacific 2510).

WILKINS, Mr. and Mrs. FRANK A., 2616 Union. (Fillmore 379).
WILKINS, Mrs. KATE M., 206 11th Av. (Pacific 3869.)
——— Miss RUTH WILKINS (Mrs. GENEVIEVE K. BURGNER), 206 11th Av.
WILKINSON, Mr. and Mrs. THOMAS H., 231 11th Av. (Pacific 4635).
——— Mr. THOMAS H. WILKINSON, Member Olympic Club.
WILBRAND, Mr. and Mrs. B. A., 131 Jordan Av. (Pacific 1925).
WILLARD, Mr. and Mrs. CHARLES W., 864 Francisco. (Franklin 6153).
WILLARD, Mr. and Mrs. LEON, 2224 Baker. (Fillmore 2159).
WILLARD, Mr. and Mrs. MAURICE, 216 Spruce. (Fillmore 1967).
——— Mr. ALBERT J. WILLARD, 216 Spruce. (Fillmore 1967).
WILLARD, Dr. and Mrs. WILLIAM P., 2741 Divisadero. (West 2487).
WILLCOX, Mrs. EDMUND B., 3011 Jackson. (Fillmore 1788).
——— Miss EDNA MARIE WILLCOX; Miss MABEL ADELINE WILLCOX, 3011 Jack-
——— son. (Fillmore 1758).
WILLCUTT, Mrs. GEORGE B., El Drisco Hotel, 2901 Pacific Av. (West 1391)
——— Dr. GEORGE H. WILLCUTT, El Drisco Hotel, 2901 Pacific Av. (West 1391).
WILLETT, Mr. and Mrs. WALTER M., 2028 Scott. (West 726.)
WILLIAMS, Mrs. A. P., Fairmont Hotel. (Kearny 3900).
WILLIAMS, Mr. and Mrs. CHARLES, Normandie Hotel. (Franklin 5400).
——— Mr. CHARLES WILLIAMS, Jr., Normandie Hotel. (Franklin 5400).
WILLIAMS, Captain CHARLES H., Bellevue Hotel. (Franklin 3636).
WILLIAMS, Mr. and Mrs. CHARLES H., 900 Powell. (Kearny 2965).
WILLIAMS, Mr. and Mrs. CHESTER, Oakland, Cal. (148 Bayo Vista Av.). Piedmont 5486.
WILLIAMS, Mrs. ELIA G., 3232 Pacific Av. (Fillmore 948).
——— Miss MARGARET WILLIAMS, 3232 Pacific Av. (Fillmore 948).
WILLIAMS, Mr. and Mrs. EVAN, 210 Spruce. (West 2149).
WILLIAMS, Dr. and Mrs. FRANCIS B., 1200 Masonic Av. (Park 2874.)
WILLIAMS, Mrs. HENRY, 1925 Octavia. (West 668.)
WILLIAMS, Mr. and Mrs. H. ALSTON, Berkeley, Cal. (2425 Piedmont Av., Berkeley 1580)
——— Misses WILLIAMS, Berkeley, Cal. (2425 Piedmont Av.) Berkeley 1580.
WILLIAMS, Mr. and Mrs. ISAAC B., 1700 Vallejo. (Franklin 5767).
WILLIAMS, Mr. and Mrs. JOHN MARSHALL, 3515 Pacific Av. (Fillmore 2173).
——— Miss JANE WILLIAMS, 3515 Pacific Av. (Fillmore 2173).
WILLIAMS, Mr. P. GRANT, Berkeley, Cal. (1832 Vine). Berkeley 3966.
WILLIAMS, Mrs. PERCIVAL, 2437 Pacific Av. (Fillmore 1907).
——— (Miss FRANCES SPRAGUE, Miss LOUISE SPRAGUE), 2437 Pacific Av
WILLIAMS, Mr. and Mrs. THOMAS H., 2900 Pacific Av. (West 872.)
WILLIAMSON, Mr. and Mrs. ALEXANDER B., Fairmont Hotel. (Kearny 3900).
WILLIAMSON, Mr. and Mrs. D. E. W., Reno, Nevada.
WILLIAMSON, Dr. and Mrs. JOHN M., 1631 Oak. (Park 259).
——— Miss LORA WILLIAMSON; Mr. MARSHALL G. WILLIAMSON; 1631 Oak.
WILLIAMSON, Miss SARAH M., 642 Broderick. (West 3427). Country Residence, Mill-
——— brae, Cal.
WILLIAMSON, Mr. and Mrs. WILLARD FORSYTHE, Piedmont, Cal. (331 Hillside Av.)
——— Miss LORNA; Piedmont, Cal. (331 Hillside Av.) Piedmont 2044.
——— Mr. W. F. WILLIAMSON, member of Pacific-Union & Claremont Country Club.
WILLIAR, Mr. and Mrs. HARRY R., Fairmont Hotel. (Kearny 3900.)
WILLISON, Miss GERTRUDE, 1106 Bush. (Prospect 1767).
——— Miss NELL FRANCES WILLISON, 1106 Bush. (Prospect 1767).
——— Member San Francisco Musical Club and Sketch Club.
WILLISTON, Mr. and Mrs. HEDLEY V., 925 Noe. (Mission 1978).
WILLS, Mr. H. W., Bellevue Hotel. (Franklin 3636).
——— Mr. H. W. WILLS, member Presidio Golf Club, Coronado Golf Club
——— and Del Monte Country Club.
WILSHIRE, Mr. and Mrs. WILLIAM B., 3 3rd Av. (Pacific 7274).
WILSON, Mr. and Mrs. ALEXANDER A., Whitcomb Apts., 2919 Pacific Av. (Fillmore 1349).
WILSON, Mr. and Mrs. ALEX. J., Hotel Alexander. (Douglas 2200).
WILSON, Mr. and Mrs. ALEX W., St. Regis Apts., 1925 Gough. (West 4641).
——— Miss BERNICE WILSON, St. Regis Apts., 1925 Gough. (West 4641).
WILSON, Mr. and Mrs. CHARLES H., 2023 Broderick. (Fillmore 93).
WILSON, Mr. and Mrs. EDGAR M., Belvedere, Marin Co., & 100 Walnut. (Fillmore 1118).
——— Mr. EDGAR FORBES WILSON, Belvedere, Marin Co. & 100 Walnut. (Fill. 1118).
WILSON, Mr. and Mrs. E. W., Palace Hotel. (Sutter 700).
——— Mr. RUSSELL J. WILSON, Palace Hotel. (Sutter 700).
——— Mr. E. W. WILSON, member of Olympic Club and Vice-Pres. Commonwealth Club.
WILSON, Dr. FRANK P., 2321 Jackson. (Fillmore 1592).
WILSON, Mr. and Mrs. FREDERICK A., 2102 Golden Gate Av. (Fillmore 546).
WILSON, Mr. and Mrs. H. E. W., Charlemagne Apts, 1035 Geary. (Franklin 2680).
WILSON, Dr. and Mrs. HERMON FOWLER, 1223 12th Av. (Sunset 280).
WILSON, Mr. and Mrs. HORACE, 901 Bush (Franklin 5050).
WILSON, Mr. and Mrs. JAMES K., 3196 Pacific Av. (West 615).
——— Miss MADGE WILSON, 3196 Pacific Av. (West 615).
WILSON, Mr. and Mrs. JOHN C., 2118 Pacific Av. (Fillmore 1436).
WILSON, Mr. and Mrs. JOHN DRISCO, El Drisco Hotel, 2901 Pacific Av. (West 428)
WILSON, Mr. JOHN RALPH, Alameda, Cal. (1712 Everett) Alameda 2821.
WILSON, Mr. and Mrs. JOHN SCOTT, 3640 Washington. (Fillmore 8).
WILSON, Miss MARY E., Berkeley, Cal. (2538 Channing Way) Berkeley 5972.
——— Member Claremont Country Club and Fortnightly Club, San Francisco.
WILSON, Mr. and Mrs. MOUNTFORD S., Burlingame, Cal. (Burlingame 1071).
——— Mr. MOUNTFORD S. WILSON, Jr.; Mr. RUSSELL J. WILSON, Burlingame, Cal.
WILSON, Mrs. RUSSELL J., 1942 Pacific Av. (Franklin 12) and Forest View Road,
——— Burlingame, Cal. (Burlingame 238).
WILSON, Mr. and Mrs. THOMAS C., 232 Eighth Av. (Pacific 2830.)
WINCHESTER, Mr. and Mrs. FRANK, San Rafael, Cal. (San Rafael 708).
WINKLER, Mr. and Mrs. E. A., 61 Parnassus Av. (Market 5501.)
——— Miss FRANCES R. WINKLER, 61 Parnassus Av. (Market 5501.)
——— Mr. E. A. WINKLER, Member Olympic Club and Transportation Club.
WINSHIP, Mr. and Mrs. EMORY, Macon, Georgia.
WINSLOW, Miss MARIE LOUISE; Miss RUTH WINSLOW; 1945 Pacific Av. (Frank. 199).
——— (Colonel and Mrs. HAMILTON S. WALLACE), 1945 Pacific Av. (Franklin 199).

WINTERBERG, Dr. WALTER H., 2926 Pierce. (West 6353).
WINTERBURN, Mr. and Mrs. JOSEPH, 2714 Webster. (West 9446).
WINTERHALTER, Mr. and Mrs. WILLIAM K., 2633 Green. (Fillmore 1694).
WISE, Mr. and Mrs. CLARK, 1276 Jones, cor. Clay (Franklin 1458).
WISE, Mr. and Mrs. OTTO IRVING, St. Francis Hotel, and Larkspur, Cal.
WISE, Dr. SARA E., Hotel Stewart, 353 Geary (Douglas 500).
WISE, Mrs. WALLACE A., 3550 Washington. (Fillmore 293).
——— Mr. ELMER S. WISE, 3550 Washington. (Fillmore 293).
WISE, Mr. and Mrs. WILLIAM M., Normandie Hotel. (Prospect 3150).
WISMER, Mrs. MATHILDE, 2945 Fillmore. (West 438).
——— Mr. HOTHER WISMER; Dr. EINER WISMER, 2945 Fillmore. (West 438).
WISSER, Brig.-General and Mrs. JOHN P., 1737 Broadway.
WITHROW, Mrs. KATHERINE H., 2016 Pine. (Fillmore 1312).
——— Miss MARIE L. WITHROW, Miss EVELYN ALMOND WITHROW, 2016 Pine.
——— Member of The Spinners' Club.
WITZEL, Mr. and Mrs. J. F., 560 13th Av. (Pacific 2452).
——— Mr. MILTON G. WITZEL, 560 13th Av. (Pacific 2452).
WOCKER, Mr. and Mrs. AUGUST C., 163 25th Av. (Pacific 5469) & Palo Alto, Cal.
WOLF, Mr. MYRON, 2816 Pierce. (West 6011).
WOLF, Mr. and Mrs. JULIUS L., 2694 Sacramento (West 9089).
WOLFE, Mr. EDWIN D., Robins Hotel, 721 Post. (Franklin 2670).
WOLFE, Mr. and Mrs. FRANCIS W., Menlo Park, Cal. (Santa Cruz Av.). Palo Alto
——— 1440 R. 5).
WOLFE, Mr. and Mrs. FREDERICK L., (See Berkeley List), 30 El Camino Real. (Berk. 5853).
WOLFF, Mr. and Mrs. HUGO, 462 2d Av. (Pacific 2259).
WOLFF, Mr. and Mrs. CARL, 3356 Jackson. (Fillmore 1674).
——— (Mr. WILLIS DAVIS) 3356 Jackson. (Fillmore 1674).
WOLFF, Mr. WILLIAM, 29 West Clay Park. (Pacific 679).
——— Mr. HENRY WOLFF; Mr. GEORGE WOLFF; 29 West Clay Park. (Pacific 679).
——— (Mr. and Mrs. WILLIAM PENN HUMPHREYS,) 29 West Clay Park. (Pacific 679).
WOLLPERT, Mr. and Mrs. CHARLES; Miss; 330 Haight. (Park 4216.)
WOOD, Mr. and Mrs. BALDWIN, San Mateo, Cal. (53 Crystal Springs Road). San
——— Mateo 935.
WOOD, Mr. CASIMER J., Union League Club.
WOOD, Dr. and Mrs. GEORGE A., 1134 Hyde. (Franklin 5332).
WOOD, Mr. and Mrs. JOHN H., 821 Fell (Park 843.)
——— Miss MARGARET A. WOOD, Miss ELINOR B. WOOD, 821 Fell. (Park 843).
——— Mr. JOHN H. WOOD. Member Sequoia Club.
WOOD, Mr. and Mrs. SAMUEL A., 3233 Pacific Av. (Fillmore 1343).
WOOD, Mrs. SAMUEL N., 1458 Page.
——— (Mr. and Mrs. DAVID H. GREEN), 1458 Page.
WOOD, Mr. and Mrs. SEABURY MASTICK, 2016 California. (West 7335).
WOOD, Mrs. WILLIAM S., Bellevue Hotel. (Franklin 3636).
WOOD, Mr. and Mrs. WILLIAM H., Stanford Court Apts. (Douglas 2538).
——— Miss BIRDIE WOOD,
WOODHEAD, Mr. and Mrs. WILLIAM, 2232 Hyde. (Prospect 466).
WOODMANSEE, Mrs. F., Hotel Larne. (Franklin 9130).
——— Miss MAY BOWIE; Mr. CHARLES F.; Mr. FRANK W. WOODMANSEE, J
WOODS, Mr. and Mrs. C. M., Palo Alto, Cal. (Alameda de Las Purges Rd) P.A. 1441-R6.
WOODS, Mrs. FREDERICK N., 2000 California. (West 886).
——— Miss LOTTIE WOODS; Miss MAUD WOODS; Miss DOROTHY WOODS.
——— Mr. FRANK M. WOODS; Mr. HERBERT WOODS; 2000 California. (West 86).
WOODS, Mr. and Mrs. FREDERICK N., Jr., 2950 Pacific Av. (Fillmore 2149).
WOODS, Mr. and Mrs. JAMES, Hotel St. Francis (Douglas 1000).
WOODS, Mr. and Mrs. ROBERT J., 3555 Clay. (West 1341.)
——— Miss ELIZABETH, 3555 Clay. (West 1341).
WOODWARD, Dr. and Mrs. A. P., 690 Oak. (Park 191).
WOODWARD, Mr. and Mrs. ROBERT SPAIN, Hotel Sutter. (Sutter 3060).
WOODWARD, Mr. and Mrs. THOMAS P., 2825 Broadway. (Fillmore 378).
——— (Mrs. ETHEL WOODWARD GLENN), 2825 Broadway. (Fillmore 378).
WOODWARD, Lieutenant-Commander CLARK HOWELL, U. S. N., Bohemian Club.
——— (Franklin 2441). Member Pacific Union, University, Bohemian, New York Yacht,
——— Lambs, Army & Navy (Wash.), Racquet (Phila.), University (Phila.), Capitol
——— City (Wash.).
WOODWORTH, Mr. MARSHALL B., Union League Club or 519 California.
WOOLSEY, Dr. and Mrs. CHESTER H., 2730 Broderick. (Fillmore 941).
WOOLSEY, Dr. and Mrs. MARK H., 929 Ashbury (Park 48).
WORDEN, Mr. and Mrs. CLINTON E., Fairmont Hotel. (Kearny 3900.)
WORES, Mr. and Mrs. THEODORE, 1722 Buchanan. (Fillmore 681).
WORMSER, Mrs. LOUISE, Bellevue Hotel. (Franklin 3636).
WORMSER, Mr. and Mrs. SAMUEL I., El Drisco Hotel, 2901 Pacific Av. (Fillmore 1094).
WORSWICK, Mr. and Mrs. A. LACY, 700 Octavia. (Market 8897).
WORTH, Dr. SIDNEY, 2622 Gough. (Franklin 2088).
WREDEN, Mr. and Mrs. H., 2485 Clay (West 404).
WRIGHT, Miss ALEXNI M., Granada Hotel. (Franklin 422).
WRIGHT, Mr. and Mrs. BENJAMIN C., 1703 Gough. (West 2684).
——— Mr. ALLEN G. WRIGHT, 1703 Gough. (West 2684).
WRIGHT, Mr. and Mrs. CHARLES, 3037 California (West 3825.)
——— Miss MILDRED WRIGHT; Mr. CLARENCE WRIGHT, 3037 California
WRIGHT, Mrs. CYRUS S., 2700 Lyon. (Fillmore 2682).
WRIGHT, Mr. and Mrs. E. C., Bellevue Hotel. (Franklin 3636).
WRIGHT, Miss FANNETTA, 27 Presidio Terrace. (Pacific 3420).
——— (Mr. and Mrs. A. C. EISEN), 27 Presidio Terrace. (Pacific 3420).
WRIGHT, Mr. and Mrs. FRANCIS M., 2842 Buchanan. (West 3827).
——— Miss HELEN E. WRIGHT; Miss KATHERINE B. WRIGHT; 2842 Buchanan.
WRIGHT, Mr. and Mrs. G. ALEX, 3873 Clay. (Pacific 2721).
——— Miss JULIA D. E. WRIGHT; Miss BESSIE G. K. WRIGHT; 3873 Clay. (Pac. 2721).
WRIGHT, Mr. and Mrs. DEXTER M., 2514 Pine. (Fillmore 237).
——— ANITA PETERS WRIGHT, 2514 Pine. (Fillmore 237).
——— Mr. DEXTER M. WRIGHT, Member Orchestral Club, S. F.

WRIGHT, Mr. and Mrs. HAROLD L., 2700 Lyon. (Fillmore 2682).
WRIGHT, Mrs. JOHN A., 2605 California. (West 177).
——— Miss JESSIE WRIGHT; Miss SARAH S. WRIGHT, 3605 California. (West 177).
WRIGHT, Mrs. J. B., 2 Presidio Terrace (Pacific 475).
WRIGHT, Mr. and Mrs. JOHN W., Parthenon Apts., 2299 Sacramento. (Fillmore 125).
——— Miss HELEN CORINNE WRIGHT; Mr. W. EDGERTON WRIGHT;
——— Mr. A. HARVEY WRIGHT, Parthenon Apts., 2299 Sacramento. (Fillmore 125).
WRIGHT, Mr. and Mrs. KIRKHAM, 2800 Green. (Fillmore 3175).
WRIGHT, Mr. and Mrs. NORMAN S., 114 21st Av. (Pacific 4843).
WRIGHT, Mrs. SELDEN S., 910 Lombard. (Franklin 6660).
——— Miss NANNIE; Mr. RALPH K.; 910 Lombard. (Franklin 6660).
WYMAN, Mr. OLIVER B., University Club, Powell and California. (Sutter 900).
WYMORE, Mr. and Mrs. WILLIAM W., 48 N. Castro. (Park 911).
——— (Miss THRESA DICKES), 48 N. Castro. (Park 911).
YEAZELL, Mr. and Mrs. HARRY A., Sausalito, Cal. (Sausalito 821).
YERINGTON, Dr. and Mrs. HENRY H., 78 25th Av. (Pacific 5464).
YORK, Mr. and Mrs. CHARLES B., 1740 Franklin. (Prospect 1326).
YORK, Mr. and Mrs. BERTRAM L., Oakland, Cal. (757 Lerida Av.). Oakland 9396.
YOUNG, Mr. and Mrs. A. LAWRIE, 1328 Hyde. (Franklin 1827).
YOUNG, Mr. and Mrs. ALEX. J., 3026 Clay. (Fillmore 3499).
YOUNG, Mr. and Mrs. CHARLES S., 2539 Vallejo. (Fillmore 797).
YOUNG, Mr. and Mrs. EDWARD E., 22 Presidio Terrace. (Pacific 1129).
YOUNG, Mr. and Mrs. EDWIN C., 51 Sotello Av., Ingleside Terrace. (Sunset 13).
YOUNG, Mr. and Mrs. GEORGE H., Ross, Marin Co., Cal. (San Anselmo 324 R).
YOUNG, Dr. and Mrs. HARRY G., 2614 Buchanan. (Fillmore 207).
YOUNG, Mr. and Mrs. HARRY R., 3712 Jackson. (Pacific 3833).
YOUNG, Major and Mrs. HALDIMAND P., Montealana Apts., 2411 Webster. (Fillmore 1537.)
YOUNG, Mr. and Mrs. HERMAN H., 2240 Lake. (Pacific 1555).
YOUNG, Mr. and Mrs. HERMAN H., Jr., 1366 8th Av. (Sunset 1032).
YOUNG, Mr. and Mrs. JAMES, 1617 Lyon (West 7654.)
——— Miss EDNA YOUNG; Miss ELISE YOUNG, 1617 Lyon (West 7654.)
YOUNG, Mr. and Mrs. JOHN P., 81 Commonwealth Av. (Pacific 53).
——— (Miss M. T. BROWN), 81 Commonwealth Av. (Pacific 53).
YOUNG, Mr. and Mrs. WALDEMAR, 206 Edgewood. (Park 5136).
YOUNG, Mr. WILLIAM R. K., 964 Ashbury.
YOUNG, Mrs. W. W., Clift Hotel, Geary & Taylor. (Douglas 4700).
——— Miss EDITH YOUNG, Clift Hotel. (Douglas 4700).
YOUNGER, Dr. and Mrs. EDWARD A., Fairmont Hotel (Kearny 3900).
ZADIG, Mr. and Mrs. HERMAN, 1760 Pacific Av. (Prospect 1384).
——— Mr. ALFRED J. ZADIG, 1760 Pacific Av. (Prospect 1384).
ZANDER, Mr. and Mrs. W. E., Clift Hotel, Geary and Taylor. (Prospect 4700).
ZANE, Miss ELIZABETH, Fairmont Hotel.
ZANE, Mr. and Mrs. FRANKLIN A., Woodside, San Mateo Co., Cal. (Redwood 1713 R).
ZEILE, Mr. and Mrs. EDWARD G., Berkeley, Cal. (1527 Hopkins) Berkeley 2935.
——— Miss ELSIE; Miss MABEL; Berkeley, Cal. (1527 Hopkins) Berkeley 2935.
ZEILE, Mrs. HENRIETTA, 1819 California. (Franklin 438).
——— Mr. JOHN ZEILE, 1819 California. (Franklin 438).
ZEILE, Mrs. FREDERICK W., 1050 Green. (Prospect 122).
ZEILE, Miss MARION ; Miss RUTH ZEILE, 2101 Van Ness Av. (Franklin 6519).
ZELLERBACH, Mr. and Mrs. I., 1812 Broadway. (Franklin 2163).
ZELLERBACH, Mr. and Mrs. JACOB C.; 807 Franklin. (Franklin 1182.)
ZOOK, Mrs. F. K., San Rafael, Marin Co., Cal. (404 Mission), San Rafael 30.
ZUCCO, Mr. and Mrs. PIERRE, 319 28th Av. (Pacific 2470.)
——— Mr. GAETAN MARK ZUCCO; Mr. PIERRE SYLVAIN ZUCCO, 319 28th Av.
ZUMWALT, Dr. and Mrs. FRED H., 1010 Lake. (Pacific 5591).

COUNTRY AND CITY REAL ESTATE

If you are looking for city property or a home in Berkeley, Oakland or Alameda, call or send for our new desciptive list.

For farms, stock ranches, orchards, and vineyard and timber lands, all or send for new descriptive catalogue.

ROTHERMEL & CO., 247 Russ Bldg., San Francisco.

E. A. de St. Germain. Louis H. Mooser

MOOSER & ST. GERMAIN

REAL ESTATE.

RENT COLLECTIONS. FULL CHARGE TAKEN OF PROPERTY. **INSURANCE.**

Telephone Douglas 1450 **155 Sutter St., San Francisco**

GEO. E. LUND & COMPANY

Real Estate

INSURANCE—INVESTMENTS

Rooms 303-4 and 5 Foxcroft Bldg. Phone, Sutter 2032
68 Post Street **San Francisco**

PERCY T. HANNIGAN

Real Estate

LOANS — MORTGAGES
INVESTMENT SECURITIES

Brighton Beach Property

FISCAL AGENT
Corporations Formed and Financed

PHELAN BUILDING, San Francisco
Residence: Los Altos, Santa Clara Co., Cal. Telephone Los Altos 19

San Francisco, Los Angeles, Bishop, Cal., and London, Eng.

Van Bokkelen Bros.

GENERAL BROKERAGE
Lands and Bonds

Russ Building, Montgomery Street
PHONE SUTTER 2099 SAN FRANCISCO

Phone Douglas 5719

Hellwig's

A SELECT CAFE
For Ladies and Gentlemen

Coffee Cake in
30 Varieties

Cafe, Bakery and Restaurant

41-43 Stockton Street, bet. Market and O'Farrell, San Francisco

NEW INVENTION IN EYEGLASSES!!
SIR DOCTOR CROOKE'S GLASS
Recommended for Traveling
Keeps Out the Bright Rays of Light from the Eyes
Fitted Exclusively by

DR. WILLIAM G. HAHN

OPTOMETRIST AND OPTICIAN
ROOM 766 PHELAN BLDG., 760 MARKET ST., SAN FRANCISCO
Factory on Premises

PAUL T. CARROLL

Hats, Furnishings and Clothing for Men

SAN FRANCISCO: **708 Market, 25 Geary and 724 Market St.**

HAVE YOU A SANITARY HOME?

J. Spaulding & Co.

ESTABLISHED 1864

Pioneer Steam Carpet Beating Machines

Sewing and Relaying of Carpets a Specialty
Special Attention to Carpet Dyeing
NEW CLASS C. FIREPROOF BUILDING.
NEW AND MODERN MACHINERY

ORIENTAL RUGS CLEANED

Office and Works: 353-357 TEHAMA STREET, SAN FRANCISCO, CAL.
Phone Douglas 3084

JOHN HOWELL

Importer of Fine Books

107 GRANT AVENUE, Near Geary, SAN FRANCISCO
Telephone Sutter 3268

POINTS OF INTEREST

A. ANDREWS' DIAMOND PALACE—To visit San Francisco without seeing A. ANDREW'S DIAMOND PALACE would be like visiting Europe without seeing Paris. It is a leading feature of San Francisco, a marvel of beauty and elegance and is unquestionably the most magnificent jewelry store in the world. To be appreciated it must be seen. Visitors and residents are cordially invited to examine the marvels of genius at 50 Kearny street, near Market street. Phone Douglas 516.

AFFILIATED COLLEGES OF U. C.—Parnassus av bet 1st and 4th avs. **Hayes and Masonic cars,** on Market.

ALCATRAZ, ANGEL AND GOAT ISLANDS In S. F. Bay. Gov. permit. Boats leave Clay st wharf, foot Market.

APPRAISERS' BLDG.—Sansome and Washington. **Sansome cars** (direct), Montgy cars (1 blk), Kearny (2).

ASHBURY HEIGHTS AND SUTRO MONUMENT—District S of Haight bet Buena Vista Park and Affiliated Colleges. **Hayes and Masonic cars.**

BAKER'S BEACH—Bet Fort Point and Land's End. **Sutter st cars No. 1.**

BUENA VISTA PARK—Bet Baker and Central av and S of Haight. Take **Haight cars**

CALVARY CROSS—(Spanish landmark). S of Geary, bet Calvary and Odd Fellows' cemetery.

CALIFORNIA MARKET—Between Pine and California, north of Montgomery. Don't miss a visit.

CHAMBER OF COMMERCE — 1303 Merchants Exchange Bldg.

CHINATOWN—About 10 blks, bounded by California and Broadway, Kearny and Stockton. **Sacramento, Kearny or California st cars.**

CIVIC CENTER—Site of Municipal buildings of San Francisco, Market and Larkin streets.

CLIFF HOUSE—San Francisco's most famous resort. Unsurpassed cuisine (a la carte service). Dancing in ball room every evening. Private banquet and dining rooms. Friday fish dinner (table d'hote). Vocal and instrumental entertainment.

CUSTOM HOUSE—Battery and Washington. **Sansome st cars.**

FERRY BUILDING—Arrival and departure of ferries: **Southern Pacific** local and overland, **Santa Fe** overland, **Northwestern Pacific** Sausalito, Belvedere, Mt. Tamalpais, Ukiah, Santa Rosa and way stations, **Key Route** to Oakland, Alameda and Berkeley.

FLOOD BUILDING—Powell and Market. **Southern Pacific** and most of railroad offices located here, balance on Market st nr Palace Hotel. **Market, Ellis or Powell st cars.**

FORT POINT—At the Presidio Res. **Union st cars, Fillmore or Polk** and cars transferring to same.

FORT MASON—Foot Van Ness av. Gov. reservation. **Hyde Branch Cal. st cars or Fillmore,** and transfer to **hill cars.**

FREE PUBLIC LIBRARY—Hayes & Franklin. Hours, 9 a. m. to 9 p. m. **Hayes and Masonic cars** No. 6 on Market st., **Larkin and Polk** transfer.

GOLDEN GATE—Bet Fort Point and Lime Point. 1¼ miles wide. **Union st cars.**

GOLDEN GATE PARK—From Fulton to Lincoln way (H st), Stanyan to Ocean boul. 1013 acres. **Fulton st** entrance, McAllister, Eddy, Geary, Mission & Richmond or Ellis & Hayes cars. **Stanyan** st entrance, Haight, Ellis and O'Farrell, Ellis and Hayes, or 18th and Park cars. **Lincoln Way (H st)** entrance, Ellis and Ocean

HALL OF JUSTICE—Kearny and Washington.

HILLS OF SAN FRANCISCO—**Twin Peaks,** 925 feet; **Reservoir Hill,** 920; **Bernal Heights** 480; **Lone Mt.,** 468; **Strawberry Hill,** 426; **Russian Hill,** 400; **Potrero Peak,** 326; **Telegraph Hill,** 294.

GREEK THEATER—Berkeley University of California Grounds. Open air auditorium. **Key Route or Southern Pacific** at Ferry depot direct to Berkeley and walk about 5 blocks through University Grounds. Time about one hour.

HAAS, GEO. & SONS' CANDY STORES **Visitors to San Francisco** should not fail to visit GEO. HAAS & SONS' Four Candy Stores, the largest and finest in the West: 770 Market (Phelan Bldg.); 28 Market, near Ferry Bldg.; Polk and Sutter, and Fillmore and Ellis Streets.

IDORA PARK—Oakland. **Key Route** from S. F. direct. **Southern Pacific and Telegraph ave. cars** from Broadway, Oakland.

LAFAYETTE SQUARE HILL—Fine residential district. **Jackson or Sacramento st cars.**

LATIN QUARTER—Vicinity Broadway and Columbus ave. **Kearny or Union cars.**

MARE ISLAND—Thirty miles from S. F. naval headquarters. **Monticella S. S. Co.,** Clay street wharf.

MECHANICS' LIBRARY—57 Post street.

MINT (U. S.)—5th and Mission. **Market, Powell or Mission.**

MISSION DOLORES—16th and Dolores. Founded 1776. **Fillmore and 16th st cars** (direct). All intersecting lines except California transfer.

MT. TAMALPAIS AND MUIR WOODS—Via Sausalito ferry, foot Market street. Two hours' ride. Round trip, $1.90.

NAVAL TRAINING STATION—Goat Island. Gov. boats leave Clay st wharf. Permit necessary.

OAKLAND, ALAMEDA, BERKELEY AND PIEDMONT—**Key Route or Southern Pacific** at Ferry Depot, foot Market. All lines direct or transfer.

PORTSMOUTH SQUARE—Kearny, between Clay and Washington. **Kearny or Sacramento cars.**

PRESIDIO RESERVATION—Gov. reservation. 1590 acres. **Union st cars.** Fillmore or Polk and Larkin and lines transferring to same re-issue to **Union cars** (direct).

POSTOFFICE—7th and Mission. Cost $5,000,000. **All Market** (except Eddy or Sutter) **and Mission cars.**

RUSSIAN HILL—Bet Mason and Hyde from Broadway to Lombard. Great many residences saved from fire. **California & Hyde st cars.**

SEAL ROCKS AND CLIFF—One of the principal points of interest. **Sutter st cars.**

STANFORD UNIVERSITY—Palo Alto, Cal. **Southern Pacific** at 3rd and Townsend to Palo Alto. Time, about 1½ hours.

STATE MINING BUREAU AND MINERAL MUSEUM—Ferry building, foot of Market street.

STATUARY—Outside Golden Gate Park: **Cal. Volunteers, Spanish-American War,** Market and Van Ness av. **Dewey Monument,** Union Sq. **Donahue,** Market and Battery. **Lick,** Marshall Sq., opp 8th. **Native Sons,** Mason, Taylor and Market.

SUTRO BATHS AND HEIGHTS — Baths largest in world. **Sutter st cars.**

TELEGRAPH HILL—Bet Sansome and Grant av, and N of Broadway. **Kearny st cars.** Market, Sutter or Mission transfer.

UNION IRON WORKS—Twentieth and Illinois.

UNION SQUARE AND DEWEY MONUMENT—Geary, Post, Stockton and Powell. **Market cars,** transfer to **Powell, Geary or Post cars** (direct). **Hyde** (1 blk).

UNIVERSITY OF CALIFORNIA—Berkeley. **Southern Pacific or Key Route** to Berkeley. Time, about 1 hour.

WEATHER BUREAU — Merchants' Exchange bldg. California bet Sansome and Montgomery. **California, Montgomery or Sansome st cars** (direct). Kearny or Sacramento (1 blk).

Piedmont

ABBOTT, Mr. and Mrs. GRANVILLE D., 25 Crocker Av. (Piedmont 2224).
——— Dr. PHILIP FANNING ABBOTT, 25 Crocker Bldg. (Piedmont 2224).
ADAMS, Mr. and Mrs. EDSON, 27 Hardwick near Oakland Av. (Piedmont 2118).
ADAMS, Mr. and Mrs. EDSON F., 328 Hillside Av., cor. Vista. (Piedmont 1131).
ADAMS, Mr. and Mrs. HENRY H., 19 Hardwick. (Piedmont 2406).
——— Miss MARY; Master JOSEPH; 19 Hardwick. (Piedmont 2406).
ALBERGER, Mr. and Mrs. WILLIAM R., 224 Pala Av. (Piedmont 3011).
ALEXANDER, Mrs. SAMUEL T., 92 Sea View Av., N. E. cor. Union. (Piedmont 5959).
——— Miss MARY JANE; Miss ANNIE M.; 92 Sea View Av. (Piedmont 5959).
ALEXANDER, Mr. and Mrs. WALLACE McK., cor. King and Union Avs. (Piedmont 703).
——— Miss MARTHA, cor. King and Union Aves. (Piedmont 703).
ANDERSON, Mr. and Mrs. CLARENCE H., 629 Scenic Av. (Piedmont 3415).
——— Miss MARIE ANDERSON, Miss SYBIL ANDERSON, 629 Scenic Av. (Pied. 3415).
ARMSTRONG, Mr. and Mrs. GEORGE, 112 Bonita Av. (Piedmont 890).
ATKINS, Mr. and Mrs. J. HENRY P., 776 Kingston Av. (Piedmont 1257).
AXTON, Mr. and Mrs. FREDERICK RICHARD, 19 Monte Av. (Piedmont 2715.)
BAILEY, Mr. and Mrs. GEORGE H., 42 Montecillo Av. (Piedmont 3597).
BAIN, Mr. and Mrs. CHARLES H., 24 Montecello Av. (Piedmont 533).
BAKER, Mrs. CLEVELAND H., Dormidera and Mountain Av. (Piedmont 6600).
BALLENTINE, Mr. and Mrs. JAMES ARTHUR, 241 Hillside Av. (Piedmont 1406.
BANZHAF, Mr. and Mrs. GEORGE WASHINGTON, 213 Hillside Av. (Piedmont 3691).
BARNARD, Mrs. WILLIAM C., 320 El Cerrito Av. (Piedmont 5027).
BARBOUR, Mr. and Mrs. WILLIAM A., Farragut Av., N. W. cor. King Av. (Pied. 5590).
——— Miss ANNA LE B.; Mr. SAMUEL; Farragut and King Av.
BARRACLOUGH, Miss NELLIE A., 321 Hillside Av. (Piedmont 2407).
BAUM, Mr. and Mrs. FRANK GEORGE, 117 Sheridan Av. (Piedmont 4584).
BEACH, Mr. and Mrs. RANSOM E., 110 Sunnyside Av. (Piedmont 920).
BEARDSLEY, Mr. and Mrs. DAVID EDWARD, 1719 Oakland Av. (Piedmont 2560).
BECKER, Mr. and Mrs. PAUL A., 304 Pala Av., cor. Vernal (Piedmont 1106).
BELL, Mr. and Mrs. HARMON, 2 Scenic Av. (Piedmont 803) and Hotel Oakland.
——— Mr. JOSEPH S. BELL, 2 Scenic Av. (Piedmont 803) and Hotel Oakland.
BELL, Mr. and Mrs. TRAYLOR WILSON, 2010 Oakland Av., nr. Vernal (Piedmont 1395).
——— Mr. TRAYLOR W. BELL, Member Athenian Club, Oakland Commercial Club and
——— Home Club, Oakland.
BENNETT, Miss KATE (See Oakland List), "The Pines." Union and McAdam.
BLISS, Mr. and Mrs. JOHN ADAMS, 16 Highland Av. (Piedmont 182.)
BLISS, Mr. and Mrs. LUTHER M., 16 Highland Av. (Piedmont 182.)
BONESTELL, Mr. and Mrs. HORATIO S., 7 Highland Av. (Piedmont 5678).
BOOLE, Mr. and Mrs. WILLIAM A., 38 Highland Av. (Piedmont 4742).
BORGER, Mr. and Mrs. LOUIS WESLEY, 217 Bonita Av. (Piedmont 2746).
BOWLES, Mr. and Mrs. PHILIP E. (See Oakland List). Union and McAdam.
BRANN, Mr. and Mrs. WALTER S., 120 Dracena Av. (Piedmont 2835).
BRAYTON, Mrs. A. P., 83 Monte Vista Av. (Piedmont 2710.)
BRAYTON, Mr. and Mrs. EDWARD LACY, 111 Mountain Av. (Piedmont 2438.)
BREED, Mr. and Mrs. ARTHUR H., King and Farragut Avs. (Piedmont 6420).
——— Miss CAROLINE H., King and Farragut Avs. (Piedmont 6420).
BRIDGES, Miss EDITH, End of Hazel Lane. (Piedmont 53).
BRIDGES, Mr. and Mrs. MARVIN H., 15 Highland Av. (Piedmont 5093.)
BRIGGS, Mr. and Mrs. WALLACE WHEATON, 209 Highland Av. (Piedmont 3448).
BRINCKERHOFF, Dr. and Mrs. G. ERWIN, 326 El Cerrito Av. (Piedmont 1883).
BRINCKERHOFF, Dr. and Mrs. ELMER E. (See Oakland List), 751 E. 14th.
BRITTAIN, Mr. and Mrs. JOHN CASWELL, 120 Blair Av. (Piedmont 2405.)
BROADWATER, Mr. and Mrs. WILLIAM E., 21 Loreta Av. (Piedmont 6163).
BROUSE, Mrs. HELEN A., 108 Hillside Av. (Piedmont 6216).
BROWN, Mr. and Mrs. HERBERT HAMILTON, 235 Mountain Av. (Piedmont 3455).
BUCK, Mr. and Mrs. FRANK H., Jr., 204 Hillside Av. (Piedmont 6613.)
——— Mr. FRANK H. BUCK, 3rd, 204 Hillside Av. (Piedmont 6613.)
BUNEMAN, Mrs. KATHERINE M., 38 Crocker Av., Mr. ALBERT J., (Piedmont 5579).
BURKE, Mr. and Mrs. EDMUND, 1609 San Antonio Av. (Alameda 1804.)
CALDWELL, Mr. and Mrs. ARTHUR E., 28 Loretta Av., Monticello (Piedmont 1684).
CAPWELL, Mr. and Mrs. HARRIS CEBERT, Monte Cresta Av. & Kelton Ct. (Pdmt. 1329.)
——— Miss DOROTHY CAPWELL, Monte Cresta Av. & Kelton Court. (Piedmont 1329.)
——— Mr. CEBERT CAPWELL, Monte Cresta Av. & Kelton Court. (Piedmont 1329.)
——— Mr. H. C. CAPWELL, member Claremont Country Club, Athenian Club.
——— Oakland; Oakland Commercial Club, and Bohemian Club, San Francisco.
CARR, Mr. and Mrs. CHARLES BRADLEY, 141 Hillside Av., nr. Blair (Piedmont 584).
CHAMBERLAIN, Mr. and Mrs. RICHARD H., 133 Ramona Av. (Piedmont 6558).
——— Mr. RICHARD H., Jr., 133 Ramona Av. (Piedmont 6558).
CHAPMAN, Mrs. JAMES F., 201 Sheridan Av., cor. Sierra. (Piedmont 2766).
CHASE, Mr. and Mrs. GEORGE Q. (See San Francisco List), 3511 Jackson, San Francisco.
CHASE, Mr. and Mrs. JOHN M., 88 Bayo Vista Av. (Piedmont 1830).
——— Miss IRMA; Miss ELLA P.; 88 Bayo Vista Av. (Piedmont 1830).
CHICKERING, Mr. and Mrs. ALLEN L., 11 Sierra Av. (Piedmont 1824).
CHICKERING, Mr. and Mrs. ROGER, 94 Bayo Vista Av. (Piedmont 3901.)
CHILDS, Mr. and Mrs. WILLIAM ROSS, 2011 Oakland Av. (Piedmont 4618).
CHURCH, Mr. and Mrs. RODERICK WATSON, 65 Fairview Av. (Piedmont 1201).
CLEMENT, Mrs. ROSWELL P., 422 Pacific Av. (Piedmont 3480).
GOGGINS, Mr. and Mrs. HERMAN A., 202 Linda Av. (Piedmont 6832).
COHN, Mr. and Mrs. MAX M., 12 Monte Av. (Piedmont 4978).
COOGAN, Mr. and Mrs. ALBERT J., 974 Rose Av. (Piedmont 8104).
——— Mr. ALBERT J. COOGAN, Member Claremont Country Club and Sequoia Country
——— Club.
COPLIN, Mrs. LUELLA WAGOR, 202 Monticello Av. (Piedmont 2772).
COSAD, Dr. and Mrs. ALBERT BARCLAY, 12 Park Way. (Piedmont 4908).

COUTTS, Mr. and Mrs. GORDON, 406 Pacific Av.
COX, Mr. and Mrs. HERBERT E., 236 Bonita Av. (Piedmont 4992).
COX, Mr. and Mrs. OMER, 109 Monte Av. (Piedmont 2765).
CRAIG, Mr. and Mrs. HUGH, 55 Craig Av. (Piedmont 2564).
——— Miss JESSIE A.; Mr. ERIC K.; Mr. DONALD; 55 Craig Av. (Piedmont 2564).
CRANDALL, Mr. and Mrs. EDWIN DUNBAR, 108 Bonita Av. (Piedmont 2563).
CREED, Mr. and Mrs. WIGGINTON E., 128 Carrington Av. (Piedmont 5638).
CUSHING, Mr. annd Mrs. THOMAS WATSON, 636 Highland Av. (Piedmont 5338.)
——— (Miss CARMEN GHIRARDELLI), 636 Highland Av. (Piedmont 5338.)
DAVIS, Dr. and Mrs. HENRY C., 15 Bonita Av. (Piedmont 465).
——— Dr. SEYMOUR C., 15 Bonita Av. (Piedmont 465).
——— Dr. HENRY C. DAVIS, member Bohemian Club and Claremont Country Club.
DAVIS, Mr. and Mrs. JAMES HENRY, 35 Sierra Av. (Piedmont 4579).
——— Mr. WALTON T.; Mr. HOWARD P.; 35 Sierra Av. (Piedmont 4579).
de FREMERY, Mr. and Mrs. WILLIAM C., 104 Dracena Av. (Piedmont 2972).
DE LACY, Mr. and Mrs. THOMAS H., 104 Olive Av. (Piedmont 6198).
DEVENDORF, Mr. and Mrs. J. FRANK, 2003 Oakland Av. (Piedmont 578).
——— Miss ETHEL E.;Miss LILLIAN T.; 2003 Oakland Av. (Piedmont 578).
DICKEY, Mr. and Mrs. CHARLES WILLIAM, 122 Dracena Av., (Piedmont 1151).
——— Miss; 122 Dracena Av., near Park Way. (Piedmont 1151).
DIECKMANN, Mr. and Mrs. FREDERICK T., 781 Kingston Av. (Piedmont 4779).
DIENSTAG, Mr. IGNATZ L., 28 Mesa Av. (Piedmont 1011).
DINSMORE, Mr. and Mrs. PAUL A., King Av. and Lincoln. (Piedmont 1911).
DINSMORE, Mr. and Mrs. WILLIAM V., 27 Highland Av. (Piedmont 410).
DODGE, Mrs. SEWARD MANDEVILLE, 100 Bonita Av. (Piedmont 3479.)
——— Miss ALICE B.; Mr. HENRY A.; 100 Bonita Av. (Piedmont 3479).
DOUBLEDAY, Mr. and Mrs. JOHN W., 102 Hillside Av., cor. Park Way (Piedmont 1236).
——— Miss MEMORY, 102 Hillside Av. (Piedmont 1236).
DOUGHERTY, Mr. and Mrs. LEWIS ARCHIBALD, 212 Carmel Av. (Piedmont 6261.)
DOW, Mr. and Mrs. WALLACE H., 45 Highland Av., cor. Park Way. (Piedmont 4874.)
——— Miss BETTY, Highland Av. and Park Way. (Piedmont 4874).
DUNN, Dr. and Mrs. ROBERT, 201 Ramona Av., cor. Montecito (Piedmont 639).
EASTWOOD, Mr. and Mrs. BURR, 141 Bonita Av. (Piedmont 3071).
EDE, Mr. and Mrs. WILLIAM, 90 King Av. (Piedmont 7788).
EDLIN, Mr. and Mrs. J., 35 Highland Av. (Piedmont 8722).
——— Miss BLANCHE EDLIN; Mr. M. H. EDLIN, 35 Highland Av. (Piedmont 8722).
EDOFF, Mr. FRANK J., 44 Sierra Av. (Piedmont 3137.)
EDWARDS, Mr. and Mrs. DAVID S., 319 Bonita Av. (Piedmont 2374).
ELLSWORTH, Mr. and Mrs. OLIVER, 145 Hillside, cor. Blair. (Piedmont 5155).
ENGS, Mr. and Mrs. EDWARD WEBB, 332 Sheridan Av. (Piedmont 717).
ENGS, Mr. and Mrs. OTIS W., 2040 Oakland Av. (Piedmont 1750).
EVANS, Mr. and Mrs. CHARLES J., 134 Dracena Av., nr. Park Way (Piedmont 2891).
EVERETT, Mr. and Mrs. WALLACE WASHBURN, 622 Walsworth Av. (Piedmont 6954).
EWING, Mr. and Mrs. IRWIN A., 37 Park Way (Piedmont 6133.)
——— Miss HELEN M. EWING, 37 Park Way (Piedmont 6133.)
FADDEN, Mr. and Mrs. GORDON G., 137 Hagar. (Piedmont 1544).
FARISH, Mr. and Mrs. ROY R., 134 Sunnyside Av. (Piedmont 2250).
FARNHAM, Mrs. ELLA C., 758 Kingston Av. (Piedmont 2786).
——— Miss EMMA KROLL FARNHAM; Mr. EUGENE M. FARNHAM, 758 Kingston Av.
FARR, Mr. and Mrs. ALBERT, 2083 Oakland Av. (Piedmont 3587).
FARR, Mr. and Mrs. HARRY ST. L., 258 Sunnyside Av. (Piedmont 4762).
FERGUSON, Mr. GEORGE B., 133 Hillside Av., nr. Blair (Piedmont 2621).
FIBUSH, Mr. and Mrs. JACOB, 116 Pala Av. (Piedmont 1973).
——— Mr. ARTHUR FIBUSH, 116 Pala Av. (Piedmont 1973.)
FARISH, Mr. and Mrs. ROBERT R., 134 Sunnyside Av. (Piedmont 2250.)
FORE, Mr. and Mrs. CHARLES W., 444 Mountain Av., cor. Sea View. (Piedmont 2834).
——— GENEVIEVE FORE; Miss NATALIE FORE, 444 Mountain Av., cor Sea View.
FRAIZER, Dr. and Mrs. HUGH M., 37 Bonita Av., cor. Park Way. (Piedmont 5144).
——— Miss BEATRICE E. FRAIZER, 37 Bonita Av., cor. Park Way. (Piedmont 5144)
FRAIZER, Mr. JAMES C., 2 Greenbank Av. (Piedmont 902.)
FRAIZER, Dr. MILLER, 2 Greenbank Av. (Piedmont 902).
FRITSCHI, Mr. and Mrs. ALFRED R., 15 Blair Av., opp. San Carlos (Piedmont 2102).
GABRIEL, Mr. and Mrs. WALTER N., 215 Ramona Av. (Piedmont 6823).
GHIRARDELLI, Miss CARMEN, 636 Highland Av. (Piedmont 5338.)
GIER, Mr. and Mrs. HENRY E., 42 Bonita Av. (Piedmont 2559).
GOVAN, Mr. and Mrs. PETER S., 18 Nace Av., cor. Lake Av. (Piedmont 3644).
GRAVES, Mr. and Mrs. JAMES ELBERT, 19 Dormidera Av. (Piedmont 4804).
GREENWELL, Mr. and Mrs. LEONARD L., 8 Pala Av., cor. Vernal Av. (Piedmont 3558).
GRUNINGER, Mr. and Mrs. ALBERT, 202 Linda Av. (Piedmont 1844).
——— Miss EVA HENRIETTE, 202 Linda Av. (Piedmont 1844).
HAAS, Mr. and Mrs. BENJAMIN GRANT, 218 Bonita Av. (Piedmont 4248.)
HAGAR, Mrs. CLARA, 415 Pacific Av. near Hagar (Piedmont 3490.)
HAIGHT, Mr. and Mrs. HENRY H., 133 Kelton Court. (Piedmont 1762).
HALL, Dr. and Mrs. CHANNING, 213 Sunnyside Av. (Piedmont 1060).
HALL, Mr. FREDERIC W., 67 King Av., cor. Union Av. (Piedmont 2299).
——— Mr. HERBERT E. HALL, 67 King Av. (Piedmont 2299).
HALL, Mr. and Mrs. WILLIAM M., 45 Sierra Av. (Piedmont 5805).
HAVENS, Mr. and Mrs. FRANK C., "Oak Knoll." Grand & Wildwood. (Piedmont 4001.)
HAVENS, Mr. and Mrs. WICKHAM, 342 Sheridan Av., cor. Grand. (Piedmont 1404).
HAVENS, Mr. and Mrs. HAROLD, 345 Hillside Av. (Piedmont 7400.)
HAWKINS, Mr. and Mrs. WASHINGTON IRVING, 2018 Oakland Av. (Piedmont 5571).
HERRICK, Miss LUCY A., 312 Pacific Av. (Piedmont 7392).
HILBORN, Mr. and Mrs. LEWIS A., 11 Montecillo Av. (Piedmont 6143).
HILL, Mr. and Mrs. CHARLES EDWARD, 435 Sunnyslope Av. (Piedmont 1096).
——— Miss IRENE HILL; Mr. CHARLES HILL; 435 Sunnyslope Av. (Piedmont 1096).
HOAG, Mr. and Mrs. CHARLES CUSHING, 303 Pacific Av., cor. Hagar. (Piedmont 3312).
HOFFMAN, Mr. and Mrs. MARTIN M., 11 Worcester, cor. Hardwick. (Piedmont 5911).
——— Mr. CARL, 11 Worcester, cor. Hardwick Av. (Piedmont 5911).
HOTLE, Mr. and Mrs. OWEN ELWOOD, 43 Dormidera Av., cor. Pacific (Piedmont 2386).
HOUSTON, Mr. and Mrs. HOWARD H., 790 Calmar Av. (Oakland 8073).
HOWARD, Mr. and Mrs. CHARLES PRESCOTT, 316 Pala Av. (Piedmont 4077).

HOWARD, Mr. and Mrs. HENRY S., 2065 Oakland Av. (Piedmont 4660).
HOWARD, Mr. and Mrs. NELSON A., 37 Lincoln Av. (Piedmont 763).
HOWARD, Mr. and Mrs. PATRICK FRANCIS, 28 Echo Av. (Piedmont 244).
HOWE, Mr. FRANK C., 106 Pala Av. (Piedmont 3859).
———— Miss DOROTHY HOWE, 106 Pala Av. (Piedmont 3859).
HOWELL, Mr. and Mrs. GEORGE W., 630 Highland Av., nr. Mountain. (Piedmont 2822.)
HUGHES, Mr. and Mrs. JOHN H., 245 Hillside Av. (Piedmont 1248).
———— Miss ELIZABETH; Miss JOSEPHINE; 245 Hillside Av., cor. Oakland.
HUMBURG, Mr. and Mrs. J. F., 38 Monte Av. (Piedmont 859.)
HUME, Mr. and Mrs. CHARLES E., 111 Hillside Av., nr. Park Way (Piedmont 1198)
———— Miss ELEANOR ECKART HUME, 111 Hillside Av. (Piedmont 1198).
HUNT, Mr. and Mrs. CHARLES WALTER, 110 Monte Av. (Piedmont 1354).
———— Mr. JOSEPH F.; Mr. GRANT J.; 110 Monte Av. (Piedmont 1354).
HUNTINGTON, Mr. and Mrs. WILLIAM D., 1707 Oakland Av. (Piedmont 2783).
IRGENS, Dr. and Mrs. LOUIS S., 210 Pacific Av. (Piedmont 3503).
JACKSON, Mr. and Mrs. FRANK K., 204 Pala Av. (Piedmont 5477).
JACKSON, Mr. and Mrs. HENRY KENNEDY, 235 Hillside Av. (Piedmont 4680).
JACKSON, Mr. and Mrs. LEROY W., 45 Nace (Piedmont 2150).
JAMES, Mr. and Mrs. DAVID W., 121 Hillside Av. (Piedmont 994).
JEFFERY, Mr. and Mrs. RICHARD E., 48 Highland Av. (Piedmont 4656.)
———— Mr. RICHARD JEFFERY, 48 Highland Av. (Piedmont 4656.)
JENSEN, Mr. and Mrs. AAGE, 11 Estrella Av. (Piedmont 5422).
JOHNSON, Dr. and Mrs. MURRAY L., 17 Sierra Av., nr. Highland (Piedmont 2458).
JOHNSON, Mr. and Mrs. OLOF P., 204 Ridgeway Av., cor. Mtgy. (Piedmont 4049).
JOHNSON, Mrs. JAMES M., 221 Pacific Av. (Piedmont 2970).
———— Miss Mr. JAMES F.; 221 Pacific Av. (Piedmont 2970).
———— (Mr. and Mrs. CARL STOWE CREIGHTON), 221 Pacific Av. (Piedmont 2670)
JONES, Mr. and Mrs. EDGAR A., 130 Ricardo Av., nr. Park Way (Piedmont 1961).
KEIFER, Mr. and Mrs. HARRY E., 225 El Cerrito Av., nr. Oakland Av. (Piedmont 657).
KELLY, Mr. and Mrs. WILLIS F., 455 Wildwood Av. (Piedmont 3853).
KEMPKEY, Mrs. AUGUSTUS, 224 Mountain Av. (Piedmont 269).
———— Mr. EDWIN K. KEMPKEY; Mr. AUGUSTUS KEMPKEY, Jr., 224 Mountain Av.
KENYON, Mr. and Mrs. RODNEY E., 646 Vernon. (Piedmont 1220).
KIMBALL, Mr. and Mrs. E. B., 284 Mountain Av. (Piedmont 589).
KINNEY, Mr. and Mrs. RALPH W., Hillside and Magnolia Avs. (Piedmont 7532).
KNOWLES, Mr. and Mrs. WILLIAM, 753 Kingston Av. (Piedmont 2284).
KROLL, Mr. and Mrs. CLIFTON HENRY, 764 Kingston Av. (Piedmont 1258).
LACKIE, Mr. and Mrs. GEORGE S., 119 Hillside Av. (Piedmont 571).
LAVENSON, Mr. and Mrs. ALBERT S. (See Oakland List), 657 Walsworth Av.
LAVENSON, Mr. and Mrs. GEORGE H., 15 Caperton Av. (Piedmont 1996).
LEACH, Mr. and Mrs. EDWIN R., 217 Hillside Av. (Piedmont 757.)
LEACH, Mr. and Mrs. FRANK A., Jr., 125 Hillside Av. (Piedmont 380).
LEACH, Mr. and Mrs. HARRY E., 616 Park Way, cor. Pala. (Piedmont 887).
LEIMERT, Mr. WALTER H., 235 Sheridan Av., Cor. Lakeview. (Piedmont 402).
LINDSAY, Mr. and Mrs. THOMAS, 118 Hillside Av. (Piedmont 786).
LITTLE, Mr. and Mrs. WEARE COFFIN, 15 Estrella Av. (Piedmont 2041).
LOHSE, Mr. and Mrs. JOHN LOUIS, 80 Monte Vista Av. (Piedmont 813).
LONG, General and Mrs. OSCAR FITZALEN, 65 Hazel Lane. (Piedmont 747).
———— Miss AMY; Miss SALLIE: 65 Hazel Lane, near Highland Av.
LOVELL, Mr. and Mrs. CHARLES H., 12 Bonita Av. (Piedmont 6091).
———— Miss LILA; Miss PHYLLIS; 12 Bonita Av. (Piedmont 6091).
LOVELL, Mr. and Mrs. MANSFIELD, 2071 Oakland Av. (Piedmont 6861).
LOWRY, Mr. and Mrs. RUSSELL, 4252 Terrace Av. (Piedmont 3890).
LUMMIS, Mr. and Mrs. WILLIAM GRANT, 25 Pacific Av. (Piedmont 4341).
MAC GOWAN, Miss ALICE, 424 Pala Av. (Piedmont 7085).
MAC GREGOR, Mr. and Mrs. CHARLES M., 622 Highland Av. (Piedmont 2691).
———— Misses MAC GREGOR, 622 Highland Av. (Piedmont 2691).
MAGNES, Mr. and Mrs. IRVING, 104 Pala Av. (Piedmont 2495).
MANHEIM, Mr. and Mrs. HENRY S., 69 Monte Vista Av. (Piedmont 519).
MARTENS, Mr. and Mrs. FRANK C., 333 Ramona Av., cor. Bonita. (Piedmont 2339.)
MARTIN, Mr. and Mrs. CHARLES U., 36 Monticello Av. (Piedmont 2802).
MARTINEZ, Mr. and Mrs. XAVIER, 816 Scenic Av. (Piedmont 4359.)
McCLYMONT, Mr. and Mrs. JULIUS S., 209 Pacific Av. (Piedmont 6598).
———— (Mrs. CYRUS G. STAFFORD), 209 Pacific Av. (Piedmont 6598).
McGOVERN, Mr. and Mrs. JOHN H., 2070 Oakland Av. (Piedmont 1175).
McHENRY, Mr. and Mrs. FRANK T., 225 Hillside Av. (Piedmont 2239).
———— Mr. RUSSELL S., 225 Hillside Av. (Piedmont 2239).
MERRIMAN, Mrs. LUCINDA, 305 Hillside Av., cor. Oakland Av. (Piedmont 1482).
———— (Mrs. HARRY THOMAS), 305 Hillside Av. (Piedmont 1482).
METCALF, Mr. JOHN W., 212 Bonita Av. (Piedmont 2122).
———— Mrs. MARY I. METCALF; (Mr. WM. C. WAIBEL); 212 Bonita Av.
METCALF, Mr. and Mrs. WILLIAM HOWARD, 7 Pacific Av. (Piedmont 4595).
MILLS, Mr. and Mrs. JOHN S., 106 Mesa Av. (Piedmont 6729).
MOFFITT, Mrs. JAMES, 83 Sea View Av., near Union Av. (Piedmont 2392).
MOFFITT, Mr. and Mrs. JAMES K., 86 Sea View Av., near Union. (Piedmont 642).
MOLDRUP, Mr. and Mrs. EDWARD H., Jr., 17 Pacific Av., near Mountain. (Piedmont 3015).
MONSEN, Mr. and Mrs. MARTIN, 22 Nace, nr. Oakland Av. (Piedmont 2826).
MOORE, Mrs. ALBERT A., Jr., 102 Crocker Av., cor. Union Av. (Piedmont 2695.)
MOORE, Mr. and Mrs. ARTHUR W., 415 Pacific Av. (Piedmont 3490.)
MOORE, Mr. and Mrs. WALTON N., 23 Highland Av. (Piedmont 1546.)
MORGAN, Mr. and Mrs. WILLIAM O., 408 Blair Av. (Piedmont 3474).
MULLER, Mr. and Mrs. HUGO, 119 Mesa Av., cor. Pala (Piedmont 2758).
MYGATT, Mrs. HELEN, 263 Mountain Av. (Piedmont 718).
NACE, Miss FLORENCE M., Highland & Sheridan Avs. (Piedmont 2175).
NEWELL, Mr. and Mrs. DANIEL E., 80 Bayo Vista Av. (Piedmont 681).
NEWELL, Mr. and Mrs. WILLIAM HAROLD, 48 Monte Vista Av. (Piedmont 6285.)
NICHOLS, Mr. and Mrs. HENRY DREW, 44 Crocker Av., cor. Grand. (Piedmont 607).
———— Mr. HENRY D. NICHOLS, member Pacific Union Club and Athenian Club.
NICHOLSON, Mr. and Mrs. WALTER E., 32 Loretta Av. (Piedmont 304).
———— Mrs. CARROLL NICHOLSON, (Mrs. A. M. CARROLL), 32 Loretta Av. (Pdmt. 304).

NORRIS, Mr. and Mrs. LUCIUS HENRY, 2023 Oakland Av. (Piedmont 719).
——— Mr. LUCIUS G. NORRIS, 2023 Oakland Av. (Piedmont 719).
O'BRIEN, Mr. and Mrs. WALTER DEAN, 38 Bonita Av. (Piedmont 3844).
OAKLEY, Mr. and Mrs. FRANK T., 2 Mesa Av. (Piedmont 5860).
OSMONT, Mr. and Mrs. VANCE C., 419 Pala Av. (Piedmont 1399).
OTEY, Mrs. GERALDINE, 8 Park Way. (Piedmont 485).
——— Mr. and Mrs. Mr. PAUL E., 8 Park Way. (Piedmont 485).
PARCELLS, Mr. and Mrs. CHARLES EDWARD, 120 Monticello Av. (Piedmont 3700.)
PARKER, Mr. and Mrs. CHALLEN R., 419 Park Way. (Piedmont 5766.)
PARTINGTON, Mr. and Mrs. RICHARD L., Highland, opp. Sheridan. (Piedmont 2659.)
PHELPS, Mr. and Mrs. ROBERT STALLMAN, 321 Hillside Av. (Piedmont 2407).
——— Miss BARRACLOUGH, 321 Hillside Av. (Piedmont 2407).
PIERCEY, Dr. and Mrs. ARTHUR THOMAS, 136 Bonita Av. (Piedmont 1323).
PILLSBURY, Mr. and Mrs. ARTHUR JUDSON, 222 Pala Av. (Piedmont 4261).
PLAYTER, Miss CHARLOTTE S., 312 Mountain Av. (Piedmont 1049).
POMEROY, Mr. and Mrs. CLARKE, 2047 Oakland Av. (Piedmont 7182.)
PORTER, Mr. and Mrs. WILLIAM L., 618 Moraga Av., cor. Monte. (Piedmont 5695).
POTTER, Mr. and Mrs. WINFIELD W., 117 Hillside Av. (Piedmont 2717).
PRATHER, Mr. and Mrs. EDWARD C., 104 Park Way, cor. Dracena. (Piedmont 5206.)
PROCTOR, Mr. and Mrs. DAVID ARCHIBALD, 24 Bonita Av. (Piedmont 521).
QUINN, Mr. and Mrs. HUBERT JAMES, 412 Cerrito Av. (Piedmont 3880).
RACKLIFFE, Mrs. ELLEN, 1800 Oakland Av. (Piedmont 1811).
RAMSEY, Mr. and Mrs. HARRY, 503 Park Way Av. (Piedmont 3905).
RANSOM, Mrs. ELISHA, End of Hazel Lane. (Piedmont 53).
——— Mrs. ELISHA RANSOME, Member Century Club, S. F.
RANSOM, Miss MARION, End of Hazel Lane. (Piedmont 53).
——— Member Century Club, Vassar Students' Aid Society and Collegiate Alumnae.
RANSOM, Miss MURIEL, End of Hazel Lane. (Piedmont 53).
——— Miss MURIEL RANSOM, Member Fortnightly Club, S. F.
READ, Mr. BERNARD COURTNEY, 138 Ricardo Av. (Piedmont 4704).
REDMAN, Mr. and Mrs. LANDER A., Magnolia and Hillside Avs. (Piedmont 5234).
REED, Mr. and Mrs. COLVIN M., 102 Pacific Av. (Piedmont 3543).
REIS, Mr. and Mrs. LOUIS, 6 Mesa Av. (Piedmont 4540).
REIS, Mr. WILLIAM B., 322 Blair Av. (Piedmont 4255).
REQUA, Mrs. ISAAC L., 831 Highland Av., cor. Hazel Lane. (Piedmont 20.)
REQUA, Mr. and Mrs. MARK L., 321 Mountain Av., cor. Park Pl. (Piedmont 212).
RICE, Mr. and Mrs. LESLIE F., 6 Loretta Av., cor. Montecello. (Piedmont 1558).
RICHARDSON, Mr. and Mrs. GIRARD N., 21 Lakeview Av. (Piedmont 5732).
RICHARDSON, Mr. and Mrs. JOHN B., 24 Caperton Av. (Piedmont 953).
RIDOUT, Mr. and Mrs. WILLIAM ADDISON, 42 Manor Drive, Piedmont.
ROBBINS, Mr. and Mrs. HOWARD ELLIOTT, 236 Hillside Av. (Piedmont 2556).
ROBERTSON, Mr. and Mrs. WILLIAM J., 118 Bonita Av. (Piedmont 1743).
——— Mr. MILTON S., 118 Bonita Av. (Piedmont 1743).
ROETH, Mr. and Mrs. GEORGE, 450 Mountain Av., near Sea View. (Piedmont 3025).
——— Miss GUGLIELMA L. ROETH, Miss HELEN ROETH, Mr. GEO, ROETH, Jr.
ROSS, Mrs. MARY HERRICK, 314 Pacific Av. (Piedmont 7393).
RUST, Mr. and Mrs. CLEMENT PARKER, 16 Mesa Av. (Piedmont 4915).
SAINT, Mr. and Mrs. WENTFORD W., 42 Greenbank Av. (Piedmont 1650).
SAMUELS, Mr. and Mrs. MERVYN J., 9 Monte Av., near Moraga. (Piedmont 850).
SARGEANT, Mrs. EDWIN LYMAN, 17 Mesa Av. (Piedmont 2077).
——— Mr. EDWIN L., Jr., 17 Mesa Av. (Piedmont 2077).
SAWYER, Mr. and Mrs. HOUGHTON, 2058 Oakland Av. (Piedmont 2443).
——— Mr. H. SAWYER, member Olympic, Bohemian, Commonwealth and
——— Citizens' Alliance.
SCHMIDT, Dr. and Mrs. CARL WALTER, 406 El Cerrito Av. (Piedmont 1937).
SCHMIDT, Mr. and Mrs. MARCUS J., 590 El Dorado Av. (Piedmont 5154).
SCOTT, Mr. and Mrs. ANDREW LOWNDES, 365 Hillside Av. (Piedmont 4697).
——— Mr. ANDREW LOWNDES SCOTT, Jr., 365 Hillside Av. (Piedmont 4697.)
SEARLES, Mr. and Mrs. DENNIS, 126 Hillside Av. (Piedmont 1042).
——— Miss MARY, 126 Hillside. (Piedmont 1042).
SHARON, Mr. and Mrs. WILLIAM E., 263 Mountain Av. (Piedmont 718).
——— Miss RUTH C. SHARON; Miss ESTHER L. SHARON; Mr. ROBERT A. SHARON.
——— Mr. HURFORD C. SHARON, at Phillips Academy, Exeter, N. H.
SIMONDS, Rev. and Mrs. WILLIAM DAY, 520 Scenic Av. (Piedmont 3953).
SMITH, Mrs. GEORGE LAW, 303 Pacific Av., cor. Hagar. (Piedmont 3312).
SMITH, Mr. and Mrs. JOHN FRANCIS, 101 Bonita Av., cor. Park Way (Piedmont 2251).
SOULE, Mrs. ELLA BACON, 150 Monte Vista Av. (Piedmont 766.)
——— Mr. DOUGLAS B. SOULE, 150 Monte Vista Av. (Piedmont 766.)

SOULE, Mr. and Mrs. BEACH CARTER, 310 El Cerrito Av. (Piedmont 4737).
——— Master D'ARNAUD B., 310 El Cerrito Av. (Piedmont 4737).
SPAULDING, Mr. and Mrs. CLARENCE C., 325 Ramona Av. (Piedmont 4415).
——— Miss WILLA F. SPAULDING, 325 Ramona Av. (Piedmont 4415).
SPRINGER, Mr. and Mrs. GEORGE E., 2082 Oakland Av. (Piedmont 1698).
SQUIRE, Mr. and Mrs. HENRY P., 11 Dormidera Av. (Piedmont 5757).
STADTFELD, Mr. and Mrs. WILLIAM B., 312 Blair Av. (Piedmont 4007).
STAFFORD, Mrs. CYRUS G., 209 Pacific Av. (Piedmont 6598).
STAFFORD, Mr. and Mrs. GEORGE H., 112 Hillside Av. (Piedmont 1786).
STARR, Mr. and Mrs. WALTER A., 216 Union Av., cor. Carrington. (Piedmont 6855.)
STEWART, Mr. and Mrs. MAURICE S., 126 Montecello Av. (Piedmont 915).
STODDARD, Mr. and Mrs. ELGIN, 144 Bonita Av. (Piedmont 3073).
STOLP, Mr. and Mrs. FRED A., Oakland Cal., 589 Vernon. (Piedmont 5074).
STOLP, Mrs. GORDON M., 103 Montecello Av., cor. Ramona Av. (Piedmont 925).
STRATTON, Mrs. GEORGE D., 123 Monte Av., cor. Pala Av. (Piedmont 1295).
STRONG, Mr. and Mrs. CHARLES A., 29 Park Way. (Piedmont 2986).
STROTHER, Capt. and Mrs. HORACE F., 2022 Oakland Av. (Piedmont 2969).
STUCHEL, Rev. and Mrs. JOHN E., 139 Hagar Av. (Piedmont 2449).
SUTRO, Mr. and Mrs. CHARLES, 419 Pala Av. (Piedmont 1399).
SUTRO, Mr. and Mrs. OSCAR, 2025 Oakland Av. (Piedmont 3296).
TALLMAN, Mr. and Mrs. JAMES R., 427 Pacific Av. (Piedmont 2832).
TARPEY, Mr. and Mrs. ARTHUR B., 73 Monte Vista Av. (Piedmont 765).
TARPEY Mr. and Mrs. MICHAEL F., 73 Monte Vista Av. (Piedmont 765).
TAYLOR, Mr. and Mrs. SAMUEL HENRY, 123 Bonita Av. (Piedmont 2981).
TAYLOR, Mr. and Mrs. SAMUEL J., 90 Sea View Av., cor. Union. (Piedmont 6225).
——— Miss MARGARET; Mr. SAMUEL J., Jr.; Sea View Av. and Union Av.
THOMAS, Mrs. FRANCES M., 305 Hillside Av. (Piedmont 1482).
THOMAS, Mr. and Mrs. HARRY W., 2014 Oakland Av. (Piedmont 2537).
THORNTON, Mr. and Mrs. SAMUEL, 327 Highland Av. (Piedmont 7310).
TILLINGHAST, Mr. and Mrs. WM. D., 220 Mountain Av. (Piedmont 4002).
TITUS, Mr. and Mrs. LOUIS J., North End Union Av., near Sea View. (Piedmont 3400).
TODD, Mr. and Mrs. WILLIAM PLATT, 415 Hillside Court. (Piedmont 6898).
——— Miss THEODOSIA TODD; Mr. STEDMAN F. TODD; 415 Hillside Court.
TOWNSEND, Mr. and Mrs. CHARLES E., 156 Dracena Av. (Piedmont 46).
TUCKER, Mr. and Mrs. WILLIAM W., 29 Mesa Av. (Piedmont 682). Thursday.
TYSON, Mrs. C. C., 86 Monte Vista Av. (Piedmont 6260.)
TYSON, Mr. and Mrs. JAMES, 9 Sea View Av., near Mountain Av. (Piedmont 1540).
TYSON, Mr. ROBERT J., 9 Sea View Av., near Mountain Av. (Piedmont 1540.)
UHL, Mr. and Mrs. ADOLPH, 306 Hillside Av. (Piedmont 2830).
——— Miss ELEANOR; Miss CONSTANCE; 306 Hillside Av. (Piedmont 2830).
VANCE, Mrs. MARIE H., 629 Scenic Av. (Piedmont 3415).
——— Mr. ALBERT VANCE, 629 Scenic Av. (Piedmont 3415).
VOOGT, Mr. and Mrs. FREDERICK W., 3 Nace Av. (Piedmont 6734).
——— Miss EDNA; Mr. FREDERICK, Jr.; Mr. WALTER. (Piedmont 6734).
WAIBEL, Mr. WILLIAM C., 212 Bonita Av. (Piedmont 2122).
WALDRON, Mr. and Mrs. VERNON, 220 Hillside Av., near Blair Av. (Piedmont 585).
——— Miss MARJORIE; 220 Hillside Av., near Blair. (Piedmont 585).
WALKER, Mr. and Mrs. CLINTON L., 650 Highland Av., cor. Sierra. (Piedmont 3393.)
WALLACE, Mr. and Mrs. GEORGE, 116 Hagar Av., near Pacific Av. (Piedmont 7481).
WALSH, Mr. and Mrs. EDWARD M., (See Oakland List), 98 Monte Vista Av.
——— Miss HARRIETTE; Mr. EDWIN M., Jr.; Mr. GEORGE K.; Mr. DONALD E.
WALSH, Mr. and Mrs. PHILIP M., 10 Bonita Av. (Piedmont 1475).
WARNER, Mr. and Mrs. RALPH C., 210 Hillside Av. (Piedmont 1979).
WEIR, Mr. and Mrs. GEORGE, 27 Monte Av., cor. Park Way. (Piedmont 5064).
WETMORE, Mr. and Mrs. CLARENCE J., 86 Monte Vista Av. (Piedmont 3525)
——— Miss PHILENA WETMORE, 86 Monte Vista Av. (Piedmont 3525) & Cresta
——— Blanca, Cal.
WHEELER, Miss HELEN, 16 Loretta Av., near Montecitto.
WHITAKER, Mr. and Mrs. HERMAN Sr., 716 Scenic Av. (Piedmont 6651).
WHITE, Mr. and Mrs. FRANK J., 223 Hillside Av. (Piedmont 1250).
WHITE, Mr. and Mrs. HARRY G., 901 Kingston Av., cor. Linda. (Piedmont 4893).
WHITEHEAD, Mr. and Mrs. RUPERT, 311 Bonita Av., near Oakland Av. (Piedmont 836).
WILHELM, Mr. and Mrs. GEORGE H., 38 Crocker Av. (Piedmont 5579).
WILLIAMS, Mr. and Mrs. LEO C., 2 Estrella Av. (Piedmont 3478).
WILLIAMSON, Mr. and Mrs. WILLARD. FORSYTHE, 331 Hillside Av. (Piedmont 2044).
——— Miss LORNA, 331 Hillside Av., near Oakland Av. (Piedmont 2044).
WILLIS, Mr. and Mrs. FRED W., 105 Mountain Av. (Piedmont 6019).
WINANS, Miss BLANCHE, 16 Loretta Av., nr. Montecito (Piedmont 724).
WINCHESTER, Mr. and Mrs. GEORGE G., 222 Carmel Av. (Piedmont 3599).
WINCHESTER, Mrs. ALMA BERGLUND, 222 Carmel Av. (Piedmont 3599).
WING, Mrs. FLORENCE F., 311 Mountain Av., near Caperton Av. (Piedmont 1741).
WINGATE, Mr. and Mrs. CHARLES B., Miss GRACE B. 337 Hillside Av. (Piedmont 1550).
WINSLOW, Dr. and Mrs. THOMAS H., 321 Ramona Av. (Piedmont 886).
WOLFE, Mr. and Mrs. LOUIS G., 906 Rose Av. (Piedmont 1260).
WOOD, Mr. and Mrs. GEORGE M., 132 Sunnyside Av. (Piedmont 5351).
WOOD, Mr. and Mrs. HART, 112 El Cerrito Av. (Piedmont 2011).
WOOD, Mr. PERCY ADDISON, 114 Greenbank Av. (Piedmont 3847).
WRIGHT, Mr. and Mrs. CHARLES F., 34 Highland Av. (Piedmont 297.)

Oakland has direct ferry connections with the Exposition for 1915, But permanent connections with the future.

For residence, business or factory purposes, see the **REALTY-BONDS & FINANCE CO.**, 1529 Broadway. **Telephone Oakland 1609.**

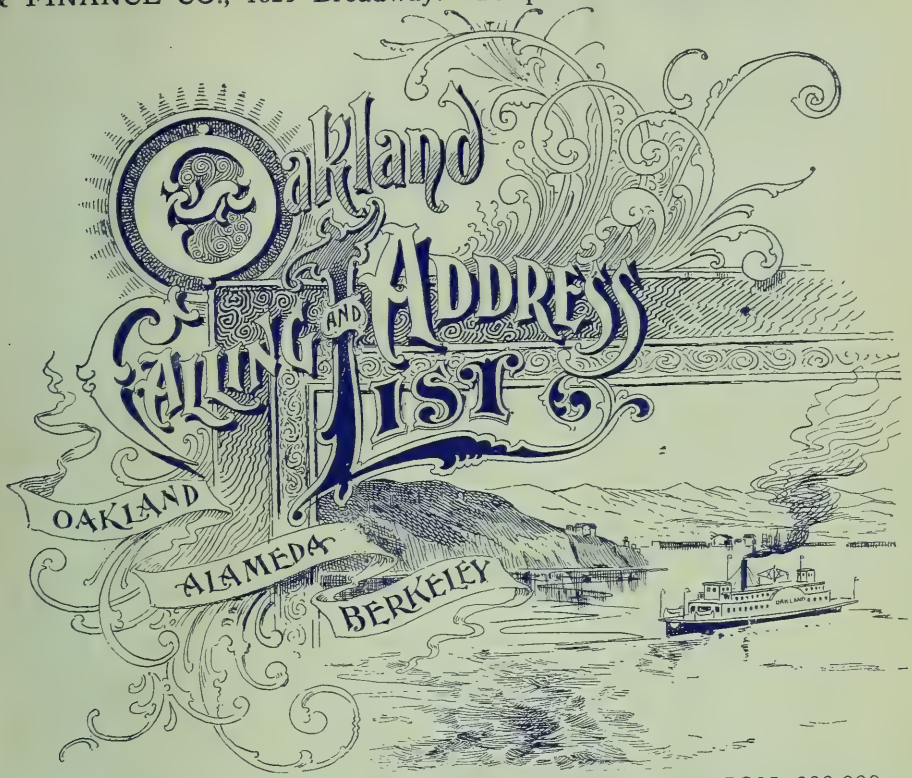

CITY OF GREATER OAKLAND, CAL., POPULATION 300,000

The County Seat of Alameda County.

The social condition of OAKLAND is most marked and progressive, and compares favorably with any city of similar population in the East.

OAKLAND is up-to-date in finely equipped hotels, apartment and lodging houses, also many modern cafes, restaurants,

OAKLAND'S banks are on an exceptional solid basis. They bear the highest mark in personnel and integrity. The deposits amount to thirty millions

OAKLAND is the terminus of three transcontinental railroads, the Southern Pacific, Santa Fe, and Western Pacific.

OAKLAND has a perfect land-locked harbor.

OAKLAND has the finest ferry and local steam train and electric car system

The climate of Oakland is unsurpassed by any city in the State.

OAKLAND'S public library contains over forty-five thousand volumes.

The educational facilities of OAKLAND have earned for the city the title of "THE ATHENS OF THE PACIFIC."

Frank K. Mott Company

Real Estate, Loans, Insurance, Bonding. Investments

201-2-3-4-5-6-7-8-9

SECOND FLOOR SECURITY BANK BUILDING

OAKLAND - - - - - - - - CALIFORNIA

4% INTEREST PAID ON SAVINGS ACCOUNTS

in any amount from $1.00 upwards

FIRST SAVINGS BANK OF OAKLAND

16th Street and San Pablo Avenue, Oakland

PHONE OAKLAND 4000

FARMERS AND MERCHANTS SAVINGS BANK

S. E. COR. THIRTEENTH AND FRANKLIN STS., OAKLAND, CAL.

A Savings Bank—4 Per Cent on Term Deposits; 3 Per Cent on Special Ordinary Accounts

(Subject to Check)

THE IMPROVED SAFE DEPOSIT SYSTEM

OFFICERS: Edson F. Adams, President; S. B. McKee, Vice-President; Geo. S. Meredith, Cashier; F. C. Martens, Assistant Cashier.

DIRECTORS: Edson F. Adams, S. B. McKee, C. H. Daly, C. D. Bates, C. H. Redington, Geo. S. Meredith and F. C. Martens.

If you have Money to Loan or Invest

COME TO OAKLAND

It is growing very, very rapidly

Every one says it is destined to be a great city

WE SAY IT IS ALREADY A GREAT CITY

Population of Oakland, 200,000 Greater Oakland, 300,000

Building Permits, Over Nine Million Annually

Bank Deposits, Fifty Million Twelfth Building Community in U. S.

Factory Products, Seventy Million

Six Railroad Terminals Farm Products, Sixteen Million

Over 250 Miles of Electric Roads

225 Miles of Macadamized Streets

30 Miles of Water Front, where Rail and Water Meet

LAYMANCE REAL ESTATE CO., INC.

1432-1434 Broadway, Oakland, Cal.

Cable Address "Laymance"

Quality Stationery

As soon as a new idea in stationery is developed at home or abroad it is to be found at SMITH BROS. Our patrons may at all times be sure of the quality and correct style. The "PANEL" effect in cards and announcements is the most attractive idea for engraved work presented in years.

ENGRAVING

We make a specialty of Copper Plate Engraving. This Department possessing every facility for expert work. We show the newest things in style and lettering.

Wedding Announcements ***Wedding Invitations***
Visiting Cards ***Monogram Stationery***
Business Cards ***Business Stationery***

Our new Power Press installed at an expense of $2000 for the express purpose of stamping Office Stationery and Business Cards, will furnish you with engraved work at little more than printed work.

OFFICE SUPPLIES

A full stock of everything for the business or professional man. Equipment of all kinds to make office tasks easy.

Blank Books ***Loose Leaf Ledgers***
Filing Cabinets ***Card Indexes***

The most modern and up-to-date devices for carrying on business. Experts in this department will aid you in the selection of the proper kind of books and filing systems for your business. Blank books ruled to order.

BOOKS

Of every kind on every subject. The latest fiction as soon as published. A large section devoted particularly to children's books.

KODAKS

The best kodaks at a wide range of prices. We develop your films with the utmost care at a little cost.

FOUNTAIN PENS OF ALL KINDS

SMITH BROTHERS

Quality Stationers

Thirteenth Street, between Broadway and Washington
OAKLAND

LAYMANCE REAL ESTATE CO., OAKLAND, CALIFORNIA
GENERAL REAL ESTATE AGENTS
1432-1434 Broadway, Oakland, Cal.
CABLE ADDRESS: "LAYMANCE" TELEPHONE Oakland 328.

Oakland

ABBOTT, Mr. CARL H., Hotel Metropole. (Oakland 5746).
ABBOTT, Mr. and Mrs. FRANK H., Jr., 6436 Regent, near Alcatraz. (Piedmont 4079).
ACKER, Mr. and Mrs. NICHOLAS A., 353 Euclid Av., cor. Palm. (Oakland 6377).
ACKERMAN, Mr. and Mrs. JOHN D., 1709 Myrtle. (Oakland 2806).
ADAMS, Mrs. ARTHUR L., 634 Oakland Av. (Piedmont 2534.)
———Miss GERTRUDE ADAMS, 634 Oakland Av. (Piedmont 2534.)
ADAMS, Mr. and Mrs. CHARLES, 5841 Colby Av., Oakland.
ADAMS, Mr. and Mrs. EDSON F. (See Piedmont List) Piedmont 1992.
ADAMS, Mrs. FRANK L., 275 Park View Terrace. (Oakland 5236.)
ADAMS, Mrs. JOHN CHARLES, NW. cor. Harrison & Bay Place. (Oakland 2420.)
——— Miss ENESTINE H., Mr. DUDLEY, SCHATZ, JOHN C., Jr., EDSON, ADAMS, Jr.
ADAMS, Dr. and Mrs. LEMUEL P., 265 Lee. (Oakland 3762).
——— Miss CAMILLE B.; Miss NELLIE L.; 265 Lee. (Oakland 3762).
ADAMS, Mr. and Mrs. WALTER H., 985 Lakeshore Av. (Oakland 1482).
——— Master FILLMORE, 985 Lakeshore Av. (Oakland 1482).
ADAMSON, Mr. and Mrs. BALFOUR D. (See Piedmont List), 119 Bonita Av. (Piedmont 6699.)
AKERLY, Dr. JAMES C. S., Hotel Athens, 1302 Broadway. (Oakland 1487).
AKINS, Mr. and Mrs. EDWARD C., 1988 Webster. (Oakland 6354).
ALBERGER, Mr. and Mrs. WILLIAM R., 754 Calmar. (Lakeside 2919).
ALBRIGHT, Mr. and Mrs. J. W., 3985 Piedmont Av. (Piedmont 625).
ALDRICH, Mr. and Mrs. HUGH S., 336 Wayne Av. (Merritt 2700).
ALEXANDER, Dr. and Mrs. ARCH A., 1017 Chestnut. (Oakland 5164).
ALLARDT, Mr. and Mrs. CHARLES F., 1221 Linden. (Oakland 5965).
ALLARDT, Mrs. GEORGE F., 1305 Linden. (Oakland 6853.)
ALLARDT, Mr. and Mrs. FREDERICK A., 1305 Linden. (Oakland 6853).
———Miss CHARLOTTE ALLARDT, 1305 Linden. (Oakland 6853.)
ALLEN, Mr. and Mrs. ALEXANDER, 310 Park View Terrace. (Oakland 8334).
ALLEN, Mr. and Mrs. CHARLES R., 1899 Jackson. (Oakland 448.)
ALLEN, Mr. and Mrs. JAMES G., 994 Vermont. (Oakland 4546).
——— Mr. MONROE ALLEN, 994 Vermont Av. (Oakland 4546.)
ALLEN, Judge and Mrs. JOHN J., 1724 Alice. (Oakland 6425.)
ALLEN, Dr. and Mrs. REGINALD H., 2004 10th Av. (Merritt 3515).
ALLISON, Mr. and Mrs. EDMUND L., 376 Bellevue Av. (Oakland 5975.)
ALMY, Mr. and Mrs. WALTER D., 1546 Alice.
ALVERSON, Mrs. MARGARET BLAKE, 1429 2nd Av. (Merritt 3782).
AMES, Mrs. JOSIAH P., 1308 Adeline. (Oakland 4741).
———Miss ELSIE AMES; Mr. JAMES H. AMES; Mr. JOHN P. AMES; 1308 Adeline.
ANDERSEN, Capt. and Mrs. MAGNUS A., 246 Mather. (Piedmont 2491).
ANDERSON, Mr. and Mrs. CARL EDWIN, 4014 Randolph Av. (Merritt 3244).
——— Mr. CARL E. ANDERSON, Member Bohemian Club, S. F., & Nile Club, Oakland.
ANDERSON, Mr. and Mrs. JOSEPH S., 1825 Fruitvale Av. (Merritt 3737).
——— Miss MERCEDES CALIFORNIA ANDERSON, 1825 Fruitvale Av. (Merritt 3737).
——— Mr. JOSEPH S. ANDERSON, member Union League Club.
ANTHONY, Mr. and Mrs. RICHARD M., 964 18th (Oakland 2380.)
ARCHIBALD, Mr. and Mrs. ROBERT A., 181 Montecito Av. (Oakland 7675.)
ATWATER, Mrs. WILLIAM O., Miss DORA B., 420 Fairmount Av. (Oakland 7016).
AUERBACH, Mrs. RALPH H., 389 Bellevue Av. (Oakland 4661).
———Miss IRMA AUERBACH; Mr. HOWELL B. AUERBACH; 389 Bellevue Av.
AUSTIN, Mr. and Mrs. GEORGE W., 1805 Alice. (Oakland 1290).
AVERY, Dr. FRANK H., 115 Hamilton Place. (Oakland 5661).
AVERY, Mr. and Mrs. FRANK M., 5301 Belgrave Place. (Piedmont 3767.)
AVERY, Mrs. MARY L., 115 Hamilton Place. (Oakland 5661).
AYDELOTTE, Mrs. JAMES H., 291 Athol Av., Peralta Heights. (Merritt 2718).
———Mr. HAROLD W. AYDELOTTE; Mr. WARDE W. AYDELOTTE; 291 Athol Av.
AYRES, Mrs. IRVIN, 1405 Oak. (Oakland 2662).
AYRES, Mr. and Mrs. ROLLIN C., 292 Jayne Av. (Oakland 7758).
BABCOCK, Mr. and Mrs. ALLEN HARWOOD, 146 Lake. (Oakland 921).
——— Mr. THOMAS F., 146 Lake. (Oakland 921).
BABCOCK, Mr. and Mrs. GEORGE R., 2010 E. 28th. (Merritt 1607).
BACCUS, Mr. and Mrs. WILLIAM J., 520 Oakland Av. (Piedmont 7000).
BACHELDER, Mr. and Mrs. CARL A., 786 Callmar Av. (Oakland 7491)
——— Mr. CARL A., Jr., 786 Calimar Av. (Oakland 7491).
BADGLEY, Mr. and Mrs. WILLIAM O., 303 Lee, Oakland Heights. (Oakland 2040).
——— Miss DOROTHY M. BADGLEY, Miss CAROL BADGLEY, 303 Lee. (Oakland 2040).
BAIN, Mr. and Mrs. ROBERT B., 1523 28th Av. (Merritt 3352).
BAKER, Mr. and Mrs. ABEL W., 453 Van Buren Av., cor. Bellevue. (Oakland 5373).
——— Mr. SUMNER W. BAKER, 453 Van Buren Av. (Oakland 5373).
——— Mrs. ABEL W. BAKER, member of Oakland Ebell and Oakland Club.
BAKER, Mr. ALVIN W., Hotel Crellin. (Oakland 15).
BAKER, Mr. and Mrs. FRANK W., 2230 Grove. (Piedmont 4559).
BAKER, Mrs. JOSEPH E., 2327 Webster. (Oakland 2200).
BAKEWELL, Rev. and Mrs. JOHN, 2831 Telegraph Av. (Oakland 4243).
——— Miss HARRIET B. BAKEWELL; Mr. J. R. BAKEWELL, Jr., 2831 Telegraph Av.
——— Mr. WALTER B. BAKEWELL; Mr. THOS. V. BAKEWELL, 2831 Telegraph Av.
BALDWIN, Mr. and Mrs. JAMES P., 150 Kempton Av. (Oakland 6672).
——— Miss MARGARET F. BALDWIN, 150 Kempton Av. (Oakland 6672).
BALDWIN, Dr. ROBERT O., 342 Hawthorne. (Oakland 7253).
BALL, Mr. and Mrs. FRANK M., 662 Walla Vista Av. (Oakland 5969).

BANCROFT, Mr. and Mrs. CHARLES E. (See Berkeley List), 2222 Piedmont Av.
BANCROFT, Mr. and Mrs. HARLOW P., 1067 Walker Av. (Lakeside 2140).
——— Miss EVELYN H. BANCROFT, 1067 Walker Av. (Lakeside 2140).
BANDY, Mrs. EMMA E., 1268 8th. (Oakland 4714).
BANDY, Mr. GEORGE L., 1268 8th Av. (Oakland 4714).
BANGS, Mr. and Mrs. FRANKLIN K., 132 9th, near Madison. (Oakland 4691).
——— Miss KATHERINE BANGS; Miss GERTRUDE BANGS; 132 9th. (Oakland 4691.)
BARBOUR, Mr. and Mrs. WILLIAM A. (See Piedmont List). (Piedmont 5590).
——— Miss ANNA LE B.; Mr. SAMUEL; Farragut & King Avs. (Piedmont 5590).
BARHAM, Mr. and Mrs. COURTNEY L., 3669 Adeline. (Piedmont 680).
BARKER, Mr. and Mrs. HENRY, Key Route Inn. (Oakland 5924).
——— Mr. LEON, Key Route Inn. (Oakland 5924).
BARKER, Mrs. TIMOTHY L., 1229 Castro, near 12th. (Oakland 2411).
BARKER, Mr. and Mrs. WILLIAM C., 739 26th. (Oakland 51).
BARNARD, Mr. and Mrs. WILLIAM C. (See Piedmont List). (Piedmont 5027).
——— Miss LILLIAN; Mr. W. EVERETT; 320 El Cerrito Av. (Piedmont 5027).
BARNHART, Mr. and Mrs. GLEEN COBB, 267 Euclid Av. (Lakeside 385).
——— (Mrs. GRACE A. GRAY),
BARRY, Mrs. EDWARD, 387 Euclid Av., near Van Buren. (Oakland 4263).
——— Miss JANE; Miss LETTY; 387 Euclid Av. (Oakland 4263).
BARTON, Mr. and Mrs. WILLARD T., 121 Moss Av. (Piedmont 1138).
BASSICK, Mr. and Mrs. WILLIAM R., Cross Road, Claremont Manor. (Piedmont 4972.)
BATES, Mr. and Mrs. CHARLES D., Jr., 399 Bellevue Av. (Oakland 7788).
BAUMGARTNER, Mr. and Mrs. AUGUST C., 280 Lenox Av. (Oakland 8333).
BAXTER, Mr. and Mrs. ALFRED A., 563 Oakland Av. (Piedmont 5580).
BAXTER, Mr. and Mrs. WILLIAM S., 1831 Myrtle. (Oakland 5532).
——— Mr. WILLIAM N.; Mr. FRANK S.; 1831 Myrtle. (Oakland 5532).
BEADLE, Mr. and Mrs. GEORGE S., 373 Euclid Av. (Oakland 7385).
BEARDSLEY, Mr. and Mrs. CHARLES A., 512 Oakland Av. (Piedmont 880).
BECK, Mr. and Mrs. EDWARD, 281 Lee. (Oakland 5430).
——— Mrs. AMELIA BECK, 281 Lee. (Oakland 5430).
BECK, Mrs. EVA G., 1555 Alice, near 16th. (Oakland 2443).
——— Miss EDITH; Mr. EUGENE B.; Mr. CHARLES C.; 1555 Alice. (Oakland 2443).
BECKWITH, Mr. and Mrs. JOHN A., 2757 Telegraph Av. (Oakland 4242).
——— Miss HELEN L.; Mr. JOHN A., Jr.; 2757 Telegraph Av. (Oakland 4242).
BECKWITH, Dr. and Mrs. WARD M., 1529 23rd Av. (Merritt 19).
BEEVER, Mr. and Mrs. L. KENNETH, 5133 West. (Piedmont 3374).
BEKINS, Mr. and Mrs. A., 861 Mead Av. (Oakland 308).
BELDEN, Mr. and Mrs. DANIEL F. (See Piedmont List), 250 Sunnyside Av. (Piedmont 8074.)
BELDEN, Mrs. HENRY K., 184 Perry. (Oakland 4786.)
BELGRANO, Mr. and Mrs. FRANK N., 1132 7th Av. (Merritt 3654).
——— Mr. FRANK A.; Mr. CARLO N.; 1132 7th Av. (Merritt 3654).
BELL, Mr. and Mrs. HARMON, Hotel Oakland. (Lakeside 3828) and Piedmont. (Piedmont ——— 803).
——— Mr. JOSEPH S. BELL, Hotel Oakland. (Lakeside 3828) and end Oakland Av.
BELL, Mr. and Mrs. TRAYLOR W. (See Piedmont List), 2010 Oakland Av. (Piedmont 1395.)
BEMIS, Mrs. CHARLES C., 1847 E. 25th. (Merritt 3114).
——— Misses; Mr. WILLIAM LANGE; 1847 E. 25th. (Merritt 3114).
BENDEL, Col. and Mrs. HERMAN, 300 Alice. (Oakland 8351).
——— Mr. EMIL H.; Mr. RONALD; 300 Alice. (Oakland 8351).
BENJAMIN, Mrs. EDWARD H., 805 Linden. (Oakland 1845).
——— Miss EDITH M.; Mr. HEWLETT E.; Mr. EDWARD H., Jr.; 805 Linden.
BENNER, Mr. and Mrs. HARRY, 370 34th. (Piedmont 732).
BENNET, Mrs. THOMAS, 942 8th. (Oakland 6369).
——— Miss ELEANOR BENNET, 942 8th. (Oakland 6369.)
BENNETT, Mr. and Mrs. CHARLES O., 466 38th. (Piedmont 828).
BENNETT, Mr. and Mrs. CLARENCE K., 430 Vernon. (Oakland 1885).
BENNETT, Mr. and Mrs. WILLARD W., 466 38th. (Piedmont 828).
BENNETTS, Mr. and Mrs. SAMUEL C., 464 34th. (Piedmont 1087).
BERETTA, Mr. and Mrs. ITALO A., 375 Van Buren Av. (Oakland 1775.)
BERG, Mr. WILLIAM M., 81 Pearl. (Oakland 1342).
BERGER, Mr. and Mrs. OTTO A., 2939 Summit (Oakland 360).
BERTILLION, Mr. and Mrs. LEE., 570 33rd. (Piedmont 2281).
——— Miss MAXINE LILLIAN BERTILLION; Mr. EVERETT BERTILLION;
——— Mr. HERBERT BERTILLION, 570 33rd. (Piedmont 2281).
——— Mr. LEE BERTILLION, member Oakland Commercial Club and Nile Club.
BEST, Mr. and Mrs. LEO. C., San Leandro, Cal. (Black 144 San Leandro).
BILGER, Mr. and Mrs. FRANK W., 407 Vernon. (Oakland 1375).
BISHOP, Mr. and Mrs. EDGAR, 1321 West. (Oakland 2392).
BISHOP, Mr. and Mrs. HARRY W., 1810 Alice. (Oakland 8273).
——— Miss ELSIE, 1810 Alice. (Oakland 8273).
BISHOP, Mr. and Mrs. LEWIS H., 139 Grand Av. (Oakland 3146).
BIVEN, Mrs. MILLIE S., 3831 13th Av. (Merritt 1653).
——— Miss ILA M. BIVEN; Mr. JOSEPH S. BIVEN; Mr. RAYMOND BIVEN;
——— Mr. EDWIN T. BIVEN; Mr. RASEY F. BIVEN; 3831 13th Av. (Merritt 1653.)
BLACK, Mr. and Mrs. HAROLD SPENS, 275 Vernon. (Oakland 8900).
——— Miss MARGUERITE, 275 Vernon. (Oakland 8900).
BLACK, Mr. and Mrs. PERCIE C., 651 Chetwood. (Piedmont 735).
BLAKE, Mr. and Mrs. ANSON S., (See Berkeley List), 2231 Piedmont Av.
BLEUEL, Mr. and Mrs. MAURICE J., 322 Athol Av. (Merritt 2581). First Tuesday.
——— Miss DAVIDA S.; Miss VIRGINIA; Mr. MAURICE J., Jr.; Mr. LAURANCE E.
BLISS, Mr. and Mrs. PERCY L., 3904 Ruby. (Piedmont 737).
BLOOD, Mr. and Mrs. WILLIAM F., 1946 E. 29th. (Merritt 2409).
——— Miss ADALINE L.; Mr. DELOS M.; 1946 E. 29th. (Merritt 2409).
BLOTE, Mr. and Mrs. WILLIAM E., 254 Park View Terrace. (Oakland 5666).
BLUXOME, Mr. and Mrs. I. D., 5678 Miles Av. (Piedmont 3606).
BOCQUERAZ, Mr. and Mrs. LEON EDOUARD, 250 Perry. (Oakland 9080).
——— Mr. LEON E. BOCQUERAZ, member Pacific-Union Club, San Francisco;
——— Burlingame Country Club, Claremont Country Club and Cercle de L'Union,
BOELL, Mr. and Mrs. VICTOR A., 388 Bellevue Av. (Oakland 5692).
——— Miss VERNA BOELL, 388 Bellevue. (Oakland 5692).

BONESTEEL, Mrs. CHARLES A., 2114 69th Av.
BOOTH, Mr. and Mrs. EDWARD, 1416 Harrison. (Oakland 3157).
BORLAND, Mr. and Mrs. ARCHIBALD, 2825 Summit, cor. Prospect. (Oakland 4650).
BORLAND, Mrs. SARAH, 1519 Alice. (Lakeside 3116).
BORNEMANN, Mr. and Mrs. GEORGE C., 475 Vernon. (Oakland 4210).
——— Mr. FRANCIS G. BORNEMANN, 475 Vernon. (Oakland 4210).
BORTON, Mr. and Mrs. CHESTER C., 468 Boulevard Way. (Oakland 9452).
BORTREE, Mr. and Mrs. DAVID E., 2335 Valdez. (Oakland 2295).
———Miss MELISSA E. BORTREE, 2335 Valdez. (Oakland 2295.)
BOWEN, Mr. and Mrs. CHARLES R., 1927 Market. (Oakland 7074).
——— Miss BESSIE, 1927 Market. (Oakland 7074).
BOWLES, Mr. and Mrs. PHILIP E., "The Pines," Union & McAdam. (Piedmont 1471).
———BOWLES, Mr. and Mrs. PHILIP E. (abroad), Union and McAdam.
———Mr. GEORGE McN. BOWLES, "The Pines," Union and McAdam. (Piedmont 1471.)
——— (Miss KATE BENNETT), "The Pines," Union & McAdam. (Piedmont 1471).
BOWMAN, Mrs. C., Hotel Oakland, 13th and Harrison. (Lakeside 100.)
BOYER, Mr. and Mrs. ROBERT J., 1153 10th. (Oakland 1233).
BOYES, Dr. and Mrs. EDWIN J., 742 Lakeside Av. (Lakeside 3352).
BRADEN, Mr. and Mrs. EUGENE B., 629 Oakland Av. (Piedmont 5348).
——— Miss WINIFRED; Miss LOUISE; 629 Oakland Av. (Piedmont 5348).
BRADLEY, Dr. and Mrs. LAWRENCE H., 1731 11th Av. (Merritt 3581.)
——— Miss MARGARET BRADLEY; Miss FRANCES B. BRADLEY; Miss BETH B.
BRADT, Mr. and Mrs. GUSTAVE H., 809 Walker Av. (Oakland 2831).
——— (Mrs. SUSAN DUB), 809 Walker Av. (Oakland 2831).
BRADY, Mr. and Mrs. JAMES BRENDAN, 424 Euclid Av. (Oakland 8128).
——— Mr. JAMES B. BRADY, Member Bohemian Club, S. F.
BRANDEIS, Mr. and Mrs. E. A., El Nido Apts., Madison, near Lake. (Lakeside 314).
BRANN, Mr. and Mrs. WALTER S., (See Piedmont List), 120 Dracena Av.
BRAY, Mr. and Mrs. EDWARD M., 1506 Park, E. Oakland. (Merritt 2828).
BRAY, Mr. and Mrs. HOWARD WATSON, 1515 28th Av. (Merritt 3844).
BRAYTON, Mrs. ALBERT P., 83 Monte Vista Av., near Wallsworth. (Piedmont 2710).
BRAYTON, Mr. and Mrs. EDWARD LACY. (See Piedmont List), 111 Mountain Av. (Pied-
——— mont 2438).
——— Miss T. BRAYTON; Mr. CLARENCE BRAYTON, Claremont Country Club.
——— Piedmont 1005).
BRECK, Mr. and Mrs. SAMUEL, 168 Santa Rosa Av. (Piedmont 1715.)
———Miss HELEN F. BRECK; Mr. HENRY CUSHMAN BRECK; Mr. SAMUEL EARL
———Mr. LLOYD BUCKBEE BRECK, 168 Santa Rosa Av. (Piedmont 1715.)
BREED, Mr. and Mrs. ARTHUR H., (See Piedmont List), King & Farragut Avs.
——— Miss CAROLINE H. BREED, King & Farragut Avs., Piedmont Cal. (Pdmt. 6420).
BREED, Mr. and Mrs. HERBERT L., 865 Walker Av. (Oakland 4201).
BREILING, Mr. and Mrs. A. JOHN, 314 Perry. (Oakland 2909).
——— Mr. A. J. BREILING, member Athenian Club, Oakland.
BRENNAN, Mr. and Mrs. MICHAEL C., 143 Kempton Av. (Oakland 7188).
BRIARE, Mr. RICHARD M., 329 E. 16th. (Merritt 3291).
BRIDGES, Mr. and Mrs. THOMAS B., 621 E. 21st. (Merritt 4705).
——— (Mr. MERLE O. BRIGGS), 621 E. 21st. (Merritt 4705).
——— Mr. T. B. BRIDGES, member Nile Club, Rotary Club and Oakl Com Club.
BRIDGEFORD, Judge and Mrs. EUGENE A., 281 41st. (Piedmont 5983).
BRIGGS, Mr. and Mrs. EDGAR G., 621 E. 21st. (Merritt 4705.)
BRIGGS, Mr. MERLE O., 621 E. 21st. (Merritt 4705.)
BRINCKERHOFF, Dr. and Mrs. ELMER E., 632 E. 14th. (Merritt 4869.)
BRINCKERHOFF, Dr. and Mrs. G. ERWIN. (See Piedmont List), 326 El Cerrito. (Pied-
——— mont 1883).
BRITTON, Mr. and Mrs. JOHN A., (See San Francisco List).
BRITTON, Mr. and Mrs. JOHN A., Jr., 116 Monticello Av. (Piedmont 7915).
BROADWATER, Mr. and Mrs. CHARLES C., (See Berkeley List), 172 Alvarado Rd.
BROMLEY, Mr. and Mrs. ROSCOE PALMER, 336 34th. (Oakland 7579).
BROOKS, Dr. and Mrs. WILLIAM E., 620 Merrimac. (Oakland 2616).
——— Mr. CLIFTON E., 620 Merrimac. (Oakland 2616).
BROUGHER, Mr. and Mrs. HENRY C., 6355 Florio. (Piedmont 1407).
BROWN, Mr. and Mrs. ARTHUR, 324 Vernon. (Oakland 6313).
BROWN, Mr. C. A., 684 Westley (Lakeside 2581), Member Oakland Commercial Club.
BROWN, Mrs. CHRISTINA, 722 Sycamore near San Pablo Av. (Oakland 4072).
——— Miss ANNIE M. BROWN; Miss HELEN BROWN; Miss FLORENCE M. BROWN.
——— Mr. THOMAS BROWN, 722 Sycamore. (Oakland 4072).
BROWN, Judge and Mrs. EVERETT J., N. E. cor. Gilbert & John. (Piedmont 568).
BROWN, Mr. and Mrs. FRANK LAMPSON, 245 Lee, cor. Vernon. (Oakland 721).
——— Miss HARRIET W.; Miss WINIFRED O.; Mr. LAWRENCE W.; 245 Lee.
BROWN, Miss FLORINNE 1889 Jackson. (Oakland 2230).
BROWN, Mr. and Mrs. JOHN QUINCY (See Piedmont List), 127 Bayo Vista Av.
BROWN, Mrs. MARY A., Peralta Apts.
BROWN, Mr. and Mrs. WILLIAM F. D., 2435 Orange Av. (Merritt 4185.)
BROWN, Dr. and Mrs. WILLIAM M., 2829 11th Av. (Merritt 1142).
BROWNE, Mr. and Mrs. ALEXIS L. (See Berkeley List), 1706 Marin. (Berkeley 8911).
——— Mr. ALEXIS L. BROWNE, member San Francisco Press Club.
BROWNE, Mrs. SPENCER C., 402 Edwards. (Piedmont 3583).
——— Miss FLORENCE E.; Mr. SPENCER C., Jr.; 402 Edwards. (Piedmont 3583).
BRUNNER, Mr. ARTHUR J., 823 53d. (Piedmont 2666).
BRUNNIER, Mr. and Mrs. HENRY J., 6292 Colby Av. (Piedmont 3812.)
——— Mr. HENRY J. BRUNNIER, Jr., 6292 Colby Av. (Piedmont 3812.)
——— Mr. HENRY J. BRUNNIER, Member Rotary Club and S. F. Commercial Club.
BUCHMAN, Mr. and Mrs. I. A., 1459 1st Av. (Merritt 2049).
——— Mr. I. A. BUCHMAN, member Judeans and I. O. O. B.
BULL, Mr. and Mrs. EDWIN B., 5492 Telegraph Av. (Piedmont 1068).
BULLOCK, Mrs. HARVEY E., 970 Market, near 10th.
——— Miss ELLA L., 970 Market.
BUNDY, Mrs. HANNAH L., Raymond Apts., 1461 Alice. (Lakeside 3924).
——— Miss E. L. BUNDY; Mrs. MERLE A. BUNDY; Raymond Apts. (Lakeside 3924).
BUNKER, Mr. and Mrs. WILLIAM M., 1416 Harrison Boulevard.

BUNNELL, Prof. and Mrs. GEORGE WOODBURY, 2901 Telegraph Av. (Oakland 5150).
——— Miss MARIE L. BURGESS, 366 Jayne Av. (Oakland 8604).
BURGESS, Mr. and Mrs. ROBERT N. (See Berkeley List). 2821 Bancroft.
BURKS, Mr. and Mrs. LESLIE E., 4205 Terrace. (Piedmont 3019).
——— Miss ELEANOR VIRGINIA, 4205 Terrace. (Piedmont 3019).
BURNHAM, Mr. and Mrs. JOHN R., 108 Lake. (Oakland 2110).
BURNHAM, Mrs. MARY M., 964 18th.
BURNS, Mr. and Mrs. L. L., 1027 Evelyn Av., Albany, Alameda Co., Cal.
——— Mr. GEORGE BURNS, 1027 Evelyn Av., Albany, Alameda Co., Cal.
BURPEE, Mr. and Mrs. EARLE L., 740 Grand Av. (Oakland 8860).
BURPEE, Mr. and Mrs. LESTER G., 629 Hobart. (Lakeside 195).
——— Mr. and Mrs. L. G. BURPEE, members of Home Club, Oakland.
BURROUGHS, Mr. and Mrs. WILLIS P., 642 57th. (Piedmont 3263).
BURTCHAELL, Mr. and Mrs. SAMUEL W., 272 Euclid Av. (Oakland 4199).
BUTEAU, Dr. and Mrs. SAMUEL H., 2702 Telegraph Av. (Oakland 1129).
BUTLER, Mr. and Mrs. FRANK MARTIN, 635 El Dorado Av. (Piedmont 1054).
BUTLER, Mr. CHARLES LE ROY (See Berkeley List). (Berkeley 8376.)
BUTTERS, Mr. and Mrs. CHARLES, 221 59th, cor. College Av. (Piedmont 1121).
——— (Miss LOIS CROSBY; Mr. ARTHUR GOWEN)
BUTTLAR, Mr. and Mrs. CHARLES J. R., 2321 Telegraph Av. (Oakland 3475).
——— Miss BELLE BUTTLAR; Miss HILMA A. BUTTLAR; Miss BLANCHE BUTTLAR.
——— Mr. CHARLES O. BUTTLAR; 2321 Telegraph Av. (Oakland 3475).
BUTTLES, Mr. and Mrs. EUGENE M., 3871 Howe. (Piedmont 4162).
———Mr. BRUCE C. BUTTLES, 3871 Howe. (Piedmont 4162.)
BUTTON, Mr. and Mrs. FRED L., 590 34th. (Piedmont 769).
CADMAN, Mr. and Mrs. JOHN O., 2327 Valdez. (Lakeside 1120).
——— Miss HELEN B. CADMAN; Mr. HORACE B. CADMAN; 2327 Valdez. (L'ks'de 1120)
CAHILL, Mr. and Mrs. PATRICK, 1030 56th. (Peidmont 2285).
CALLAGHAN, Mr. and Mrs. CHARLES W., 1808 Fruitvale Av. (Merritt 2576).
CALOU, Mr. and Mrs. HIPPOLYTE J., 2929 Grove. (Oakland 4364).
——— Mr. H. J. CALOU, member Elks' Club, Oakland.
CALOU, Mr. and Mrs. PETER, 3251 Grove. (Piedmont 5055).
CAMERON, Mr. and Mrs. HUGH M., 4370 Everett Av., cor. Vista. (Merritt 4451.)
CAMMAS, Mr. and Mrs. HENRY, Clarendon Hotel, 709 Washington. (Lakeside 1201.)
CAMPE, Mrs. DORIS, 1616 Market.
CAMPE, Mr. HARRY M., 72 Santa Clara Av. (Piedmont 3289).
CAMPE, Mr. and Mrs. JOHN, 860 16th. (Oakland 7672).
CAPWELL, Mr. and Mrs. HARRIS CEBERT (See Piedmont List). Piedmont 1329.
——— Miss DOROTHY CAPWELL; Mr. CEBERT CAPWELL,
——— Mr. HARRIS CEBERT CAPWELL, Member Nile Club, Claremont Country Club,
——— Bohemian Club, S. F., Sequoia Country Club, and Home Club, Oakland.
CARLSTON, Mr. and Mrs. JOSEPH F., Geranium Place and Redwood Road. (Merritt 4137).
CARLTON, Dr. and Mrs. HARRY P., 306 Lenox Av., near Van Buren. (Oakland 2837).
——— Mr. SIDNEY G.; Mr. BEVERLY; 306 Lenox Av. (Oakland 2837).
CARLTON, Mrs. HENRY P., 730 19th. (Oakland 6519.)
CARMAN, Mr. and Mrs. AMBROSE SHERMAN, 375 Bellevue Av. (Oakland 2709).
CASAD, Mr. and Mrs. SAMUEL G., 5820 Ocean View Drive. (Piedmont 7160.)
———Mr. E. GAIL CASAD, 5820 Ocean View Drive. (Piedmont 7160.)
CATHING, Mrs. MAYME JACKSON, 5274 Manila Av. (Piedmont 4363).
———Mrs. MAYME JACKSON CATCHING, member Musical Association.
CAVALIER, Mr. and Mrs. WILLIAM, 268 Vernon. (Lakeside 3728).
CENTER, Miss CHARLOTTE F., 964 18th.
CHABOT, Mrs. REMI, 250 Perry. (Oakland 9080).
CHADWICK, Mr. and Mrs. FRANK R., 1001 Linden. (Oakland 1587).
CHAMBERLAIN, Mrs. CHARLES S., 4501 San Pablo Av. (Piedmont 5899).
CHAMBERLAIN, Dr. and Mrs. NELSON H., 553 27th. (Oakland 1021).
——— Miss PAULINE; Mr. WILLIAM E.; 553 27th. (Oakland 1021).
CHAMBERLAIN, Mr. and Mrs. RICHARD H. (See Piedmont List) 133 Ramona Av.
——— Mr. RICHARD H., Jr., 133 Ramona Av. (Piedmont 6558).
CHAMBERS, Mrs. ELIZABETH, 155 Monte Cresta Av. (Piedmont 2744).
CHAMBERS, Mr. and Mrs. GEORGE R., 171 Santa Rosa Av. (Piedmont 2673).
———Miss MADELINE CHAMBERS; Master GEORGE R. CHAMBERS, JR.,
CHAMPION, Mr. and Mrs. CHARLES NOBLE, Lincoln Av., Fruitvale Heights. (Merritt
——— 2667).
——— Miss BARBARA CHAMPION, Lincoln Av., Fruitvale Heights. (Merritt 2667).
CHAPMAN, Mr. MELVIN C., 57 Santa Clara Av. (Oakland 836).
CHASE, Mr. and Mrs. GEORGE Q. (See San Francisco List). 3511 Jackson St., San Francisco
——— Miss HELEN E. CHASE, Miss EDNA CHASE, Miss EMILY CHASE.
CHASE, Mr. and Mrs. JOHN M., (See Piedmont List), 88 Bayo Vista Av.
——— Miss ILMA CURRY CHASE, Miss ELLA P. CHASE, 88 Bayo Vista Av.
CHASE, Mr. and Mrs. QUINCY A., 3115 Webster. (Oakland 1393).
CHERRY, Mr. and Mrs. JOHN W., 1520 Harrison.
CHESEBROUGH, Mr. and Mrs. HENRY C., 443 Lee, Oakland Heights. (Oakland 168.)
CHESLEY, Mr. and Mrs. WILLIAM E., 1172 10th. (Oakland 3649).
CHICKERING, Mr. and Mrs. ALLEN L., (See Piedmont List), 11 Sierra Av.
CHICKERING, Mr. and Mrs. HARRY, "Rosecrest," 276 Adams. (Oakland 8574.)
CHICKERING, Mr. and Mrs. ROGER (See Piedmont List), 94 Bayo Vista Av.
CHICKERING, Mr. and Mrs. WM. H. (See Piedmont List). 234 Mountain Av.
——— Miss MARTHA A. CHICKERING, 234 Mountain Av. (Piedmont 5541).
CHISHOLM, Mr. and Mrs. COLIN F., 538 Merrimac. (Oakland 4021).
CHRISTENSEN, Mr. and Mrs. CHARLES, 578 Mira Vista Av. (Lakeside 3683.)
CLARK, Dr. and Mrs. J. EMMET, 559 Apgar. (Oakland 3283).
CLARK, Mrs. MARY E., 651 Boulevard Way. (Oakland 8716).
CLARK, Mr. MANLEY J., 202 E. 12th. (Merritt 1713.)
CLARK, Mr. and Mrs. LEONARD S., 701 Jackson. (Oakland 7817).
——— Miss BERTHA M., 701 Jackson. (Oakland 7817).
CLARK, Mr. and Mrs. LEON A., 651 Boulevard Way. (Oakland 8716).
CLARK, Dr. and Mrs. WILLIAM A., Claremont Manor. (Piedmont 5261)
CLARKE, Mr. FRANK S., 628 12th.
CLARKE, Mr. and Mrs. RALPH R., 3930 Brookdale Av. (Merritt 364).
CLAY, Mrs. CLEMENT C., "Level Lea," 2800 E. 14th, cor. 28th Av. (Merritt 316)

CLAY, Mr. and Mrs. I. HARRISON, 348 Euclid Av., cor. Palm. (Oakland 4044).
——— Miss ELIZABETH CLAY; Mr. HARRISON CLAY, Jr., 348 Euclid Av. (Merritt
——— 4044).
CLAY, Mr. and Mrs. PHILIP T., 1550 28th Av. (Merritt 1512).
CLEMENT, Mr. and Mrs. RUSSELL MONTGOMERY, 320 Wayne Av. (Merritt 3643).
CLIFT, Mr. and Mrs. FREDERICK C., 656 Walsworth Av. (Piedmont 707).
CLOW, Miss AUGUSTA A., 605 29th, near Telegraph Av. (Oakland 3978).
CLOW, Miss ELIZABETH K., 605 29th, near Telegraph Av. (Oakland 3978).
COBBLEDICK, Mr. and Mrs. CHARLES F., 5594 Taft Av. (Piedmont 2132).
COBBLEDICK, Mr. and Mrs. L. N., 1129 4th Av. (Merritt 3675).
COCKROFT, Mr. and Mrs. LOUIS F., 385 Fairmount Av. (Oakland 4581).
——— Miss THODA S.; Mr. IRVING G.; 385 Fairmount Av. (Oakland 4581).
COFFIN, Mr. and Mrs. EVERET M., 108 Blair Av. (Piedmont 8773).
COGGINS, Mr. and Mrs. HERMAN A. (See Piedmont list), 202 Linda Av. (Piedmont 6832).
COGHILL, Mrs. THOMAS B., 1420 Jackson. (Oakland 2161.)
COHEN, Mr. and Mrs. ALFRED H., 1440 29th Av. (Merritt 3765).
——— Miss ALFREDA; Miss MARION; Mr. DOUGLAS B.;
COIT, Mr. and Mrs. ROGER, 515 Fairmount Av. (Piedmont 3424).
COLE, Mr. and Mrs. CHARLES F., 1520 Harrison, Apt. 407. (Oakland 9541.)
COLE, Mr. and Mrs. WILLIAM K., 3207 Telegraph Av., Cor. 32d. (Piedmont 371)
——— Mr. WILLIAM WESTLAKE COLE, 3207 Telegraph Av., Cor. 32d. (Piedmont 371).
COLLINS, Mr. and Mrs. D. EDWARD, 1804 Harrison. (Oakland 1134).
———Miss IRENE I. COLLINS, 1804 Harrison. (Oakland 1134.)
COLLINS, Mr. and Mrs. GEORGE H., 326 Vernon. (Oakland 4239).
COLLINS, Mr. and Mrs. ROBERT HILLIARD, "Mulford Ranch, San Leandro.
——— (San Leandro 7 F. 1); also San Francisco Residence, 2602 Pacific Av.
——— Mrs. R. H. Collins, member Laurel Hall Club, and Town & Country Club,
——— And Oakland Ebell Society.
——— Mr. R. H. COLLINS, Member San Francisco Press Club, Sequoyah Country Club.
——— Commonwealth Club, Economic Club & Claremont Country Club, Oakland.
COLLINS, Mr. THOMAS W., Mulford Ranch, San Leandro, Cal. (San Leandro 7 F. I.).
——— Mr. CHARLES H. COLLINS, Mr. ROY LEETE COLLINS, Mulford Ranch,
COLTON, Prof. ALBERT S., 178 Kempton Av. (Oakland 7294).
——— Miss BEATRICE ADA COLTON, 46 Renwick Av. (Piedmont 2993.)
CONKLIN, Mrs. FRANK J., 1497 Oak, cor. 15th.
———Mr. J. FRED CONKLIN, 1497 Oak, cor. 15th.
CONNERS, Mr. and Mrs. JOHN F., 1012 Ashmount Av., Crocker Highlands. (Oakland 2103.)
CONNOLLY, Mr. and Mrs. ARTHUR H., 5310 Lawton Av. (Piedmont 5113).
COOGAN, Mr. and Mrs. ALBERT J. (See Piedmont List), 974 Rose Av. (Oakland 4074).
COOGAN, Mr. and Mrs. T. C., 748 Oakland Av. (Piedmont 419).
——— Miss MARGERY S. COOGAN; Miss HELEN COOGAN, 748 Oakland Av. (Pied-
——— mont 419).
COOK, Mr. and Mrs. EDWARD P., 418 Orange. (Oakland 3212).
COOK, Mr. and Mrs. JOHN P., 304 Lakeshore Blvd. (Merritt 2501.)
COOK, Mr. and Mrs. JOHN RICHARD, 822 13th. (Lakeside 3823).
COOK, Mr. and Mrs. JOSEPH H.; 3921 Foothill Blvd., E. Oakland (Merritt 3580.)
——— Miss ETTA LOUISE COOK; Miss MARY JOSEPHINE COOK, 3921 Foothill Blvd.
COOK, Mrs. S. T., The Loraine, 509 10th. (Oakland 5667).
——— Miss MAE COOK, The Loraine, 509 10th. (Oakland 5667).
COOPER, Dr. and Mrs. CHARLES MINER. (See S. F. List), 1537 Jackson. (Oakland 795).
COOPER, Mr. HARRY R., 480 13th.
COPE, Mr. and Mrs. WARNER W., 307 21st. (Oakland 7930).
CORDER, Mr. and Mrs. ARTHUR E., 350 Lenox Av. (Oakland 5428).
CORDER, Mr. and Mrs. THOMAS W., 1203 Oak. (Oakland 2624).
——— Miss AMY B. CORDER, Mr. THOMAS W. CORDER, Jr., 1203 Oak. (Oakland 2624).
CORDER, Mr. and Mrs. WALTER E., 363 Belmont Av. (Oakland 5734).
CORDS, Dr. and Mrs. D. A., 3308 Lloyd Av. (Merritt 3470).
CORIELL, Mr. and Mrs. A. S., 5537 Taft Av.
CORNELL, Mr. and Mrs. CHARLES E., 1051 Bella Vista Av. (Merritt 2813).
CORYELL, Mr. and Mrs. JOHN R., Jr., 215 Athol Av. (Merritt 669).
COTTER, Mrs. THOMAS, 290 Park View Terrace. (Oakland 8160).
COWELL, Mr. and Mrs. CHARLES H., 1400 Jackson. (Oakland 6153).
COX, Mr. and Mrs. HERBERT E. (See Piedmont List) 236 Bonita Av. (Piedmont 4992).
COXHEAD, Mr. and Mrs. RALPH S., 360 Bellevue Av. (Oakland 6786).
———Mr. RALPH C. COXHEAD, 360 Bellevue Av. (Oakland 6786.)
CRAFT, Mr. and Mrs. RICHARD C., 2103 9th Av. (Merritt 3699).
CRAIG, Mr. and Mrs. JUBAL EARLY, 6109 Harwood Av. (Piedmont 1468).
CRAMER, Mr. and Mrs. ADOLPH E. H., 125 Moss Av. (Piedmont 620).
CRANE, Mr. and Mrs. WILLIAM W., 24 Bella Vista Av. (Merritt 2760).
CRAVEN, Mrs. EVA A., The Angelus, 1109 Webster. (Oakland 3974).
CRAWFORD, Dr. and Mrs. ALEXANDER K., 226 Lake Shore Blvd. (Merritt 3664).
CRAWFORD, Mr. and Mrs. THOMAS O., 510 28th. (Oakland 1151).
——— Miss E. E., 510 28th. (Oakland 1151).
CREED, Mrs. WILLIAM H., 468 Vernon. (Oakland 2280).
——— Miss GEORGIA DEVEREUX CREED; Mr. CLARENCE L. CREED; Mr. WILL-
——— IAM H. CREED.
CRELLIN, Mr. and Mrs. THOMAS ARTHUR, 1561 Jackson. (Oakland 6360).
——— Miss ANITA M.; Miss KATHERINE; Miss ALICE; Miss FLORENCE;1561 Jack'n.
CRELLIN, Mrs. THOMAS, 1836 Alice, near 18th. (Oakland 964).
——— Miss JANE CRELLIN; Mr. FLOYD E. CRELLIN, 1836 Alice. (Oakland 964).
CRESWELL, Mr. WILLIAM D. A., 546 30th (Oakland 5079.)
CREW, Mr. and Mrs. CARL I., Hotel St. Mark. (Oakland 6000).
CRIST, Mr. FRED G., 480 Chetwood. (Oakland 7489.)
CRIST, Mr. GEORGE R., 410 Vernon. (Oakland 2732).
CRIST, Mr. and Mrs. RUDOLPH F., 410 Vernon. (Oakland 2732).
CRITTENDEN, Mr. and Mrs. JAMES L., 2049 San Pablo Av. (Oakland 6929).
———Mr. HOWARD C. CRITTENDEN; Mr. JAMES L. CRITTENDEN, JR.;
CROOK, Mr. annd Mrs. OLIVER, 1526 6th Av. (Merritt 2628.)
——— Dr. ANNE L. CROOK, 1526 6th Av. (Merritt 2628).
CROSBY, Mr. and Mrs. DANIEL, 1701 Fruitvale Av., cor. E. 17th. (Merritt 2767).
——— Miss VIRGINIA BUCHANAN CROSBY; Mr. DANIEL DIXON CROSBY, 1701
——— Fruitvale Av.

CROSSLEY, Mr. and Mrs. NATHANIEL M., 501 Haddon Road (Merritt 3592.)
CROWELL, Mr. and Mrs. CLARENCE, 237 Perry. (Oakland 8338).
CROWLEY, Dr. DENNIS D., Athenian Club. (Oakland 182).
CULVER, Mr. and Mrs. WILLIAM L., 380 34th. (Piedmont 768).
CUMMING, Mr. and Mrs. GEORGE G., 1841 10th Av. (Merritt 3670).
CUNNINGHAM, Dr. and Mrs. ARTHUR LEE, 350 29th, Cor. Webster. (Oakland 166)
———— or Hotel Oakland. (Lakeside 100).
CUNNINGHAM, Mr. and Mrs. ARTHUR LEE, Jr., 350 29th, Cor. Webster. (Oakland 166).
CUNNINGHAM, Mr. and Mrs. GILBERT H., 5298 Foothill Blvd. and Bellevue. (Merritt 368).
CURTIS, Mr. and Mrs. DAVID T., 144 9th. (Oakland 8769).
CURTISS, Mr. and Mrs. GILBERT L., 622 E. 7th. (Merritt 1585).
CURZON, Mr. and Mrs. HENRY E., 91 Hamilton Place. (Oakland 5472).
———— Miss BEATRICE M. CURZON, Mr. HARRY G. CURZON, 91 Hamilton Place.
CUSHING, Mr. and Mrs. HENRY D., 1219 Brush. (Oakland 3665).
CUSHMAN, Mr. and Mrs. SETH WILSON, 1517 Filbert. (Oakland 5154).
———— Miss OLIVE REED CUSHMAN, 1517 Filbert. (Oakland 5154).
CUTTING, Mr. and Mrs. FREDERICK PAGE, 1930 Harrison. (Oakland 2139).
DABNEY, Mrs. ALBERT R., 1747 Webster. (Oakland 3758.)
————Miss CLARA B. DABNEY; Miss HELEN J. DABNEY; 1747 Webster.
DALLAM, Mr. and Mrs. FREDERICK B., 480 Adams. (Oakland 6130).
———— Mr. F. WELLWYN DALLAM, 480 Adams. (Oakland 6130).
DALTON, Mrs. HENRY N., 1454 8th. (Oakland 388.)
DALTON, Mr. and Mrs. FRANK NORRIS, Brookside & Florence. (Piedmont 1341).
DALZIEL, Mr. and Mrs. ROBERT, 258 Wayne Av. (Merritt 950).
DANIEL, Mr. and Mrs. CHARLES H., 777 13th.
DANIELS, Mr. GEORGE S., 1202 Everett. (Merritt 5478.)
DANIELS, Mr. and Mrs. GILBERT B., 585 Mira Vista Av., cor. Valle Vista. (Lakeside 949).
———— Miss VERA; Mr. GEORGE S.;
DARGIE, Mrs. WILLIAM E., 202 Lake Shore Blvd., cor. E. 12th. (Merritt 13).
DARLING, Mr. and Mrs. CHESTER F., 1637 E. 21st. (Merritt 3336).
DAVENPORT, Mr. and Mrs. HEWITT, 585 Walsworth Av. (Piedmont 5334).
DAVIS, Mr. and Mrs. ELLIOTT B., 822 5th Av. (Merritt 3774).
DAVIS, Mrs. GEORGE A. J., 579 Walsworth, near Bayo Vista Av. (Piedmont 4725).
———— Miss FARNETTA M., 579 Walsworth, near Bayo Vista Av. (Piedmont 4725).
DAVIS, Dr. and Mrs. HENRY C. (See Piedmont List), 15 Bonita Av. (Piedmont 465).
———— Dr. SEYMOUR C. (See Piedmont List). Piedmont 465.
DAVIS, Mr. and Mrs. MARK E., 350 Santa Clara Av. (Oakland 5518).
DAVIS, Mr. and Mrs. NOLAN, 5667 Oak (Piedmont 5813.)
DAVIS, Mr. and Mrs. WILLIAM R., 404 29th. (Oakland 7282.)
DAWSON, Mr. and Mrs. ARTHUR R., 5386 Locksley Av. (Piedmont 1983.)
DECKER, Mr. and Mrs. ROYAL W., 1428 Everett Av. (Merritt 708.)
de FREMERY, Mr. and Mrs. WILLIAM C. B., 77 Fairmont Av. (Oakland 4274).
———— Miss VIRGINIA de FREMERY; Mr. DONALD de FREMERY, 77 Fairmount AV.
de FREMERY, Mr. and Mrs. WILLIAM C. (See Piedmont List) 104 Dracena Av.
DE GOLIA, Mr. and Mrs. DARWIN C., 3201 High. (Merritt 1606.)
DE GOLIA, Mr. and Mrs. GEO. E., Claremont Country Club, West Line. (Piedmont 2696).
DE GOLIA, Mr. and Mrs. GEORGE E., Jr., 525 Oakland Av.
DE GOLIA, Mr. and Mrs. HAROLD G., 3641 Diamond Av. (Merritt 3344).
DE LACY, Mr. and Mrs. THOMAS H. (See Piedmont List), 104 Olive. (Piedmont 6198).
DE MELL, Mrs. M. M., Savoy Hotel. (Lakeside 2960).
DENISON, Mr. and Mrs. ADNA A., 332 21st. (Oakland 5685).
DENISON, Miss LURANA, 953 8th, near Myrtle. (Oakland 2212).
DENTON, Mr. and Mrs. ALBERT, 2019 Webster. (Oakland 6205).
DESSAU, Dr. and Mrs. HENRY F., 449 Orchard. (Oakland 6820).
DIBERT, Mrs. A. C., 1629 1st Av. (Merritt 1751).
DIBERT, Mr. and Mrs. JESSE L., 1629 1st Av. (Merritt 1751).
DICKEY, Mr. and Mrs. ERNEST A., 482 26th. (Oakland 6062).
DIECKMANN, Mr. and Mrs. JOHN HENRY, 1076 60th. (Piedmont 1821).
————Miss OTLIA DIECKMANN; Miss MARIE DIECKMANN; Mr. GEORGE F.
DIECKMANN, Mr. and Mrs. JOHN HENRY, Jr., 464 Chetwood. (Oakland 372).
DIETZ, Mrs. ALFRED C., 5403 San Pablo Av. (Piedmont 1002).
DINSMORE, Mr. and Mrs. GEORGE BURNHAM, 474 Chetwood. (Lakeside 3871.)
DINSMORE, Mr. and Mrs. PAUL A. (See Piedmont list), 1818 King Av. (Piedmont 1911).
DIXON, Mr. and Mrs. ROBERT V., 358 Staten Av. (Oakland 7105).
DODGE, Dr. and Mrs. ALBERT H., 2352 E. 14th. (Merritt 2557).
DONAHUE, Judge and Mrs. WILLIAM H., 2105 4th Av. (Merritt 896).
DONOVAN, Mr. and Mrs. JOHN J., 660 Oakland Av. (Piedmont 6953.)
DORNIN, Mr. and Mrs. GEORGE W., 3121 Webster. (Oakland 1394).
———— Miss HELEN DORNIN, 3121 Webster. (Oakland 1394).
DORSAZ, Mr. and Mrs. FERNAND H., 850 18th. (Oakland 6167).
———— Mr. FERNAND H., Jr.,850 18th. (Oakland 6167).
DOUD, Mr. and Mrs. S. M., 865 28th. (Oakland 9378).
DOUGHERTY, Mr. and Mrs. LEWIS, ARCHIBALD (See Piedmont List), 212 Carmel Av.
DOUGHERTY, General and Mrs. WILLIAM E., 2887 E. 14th. (Merritt 668).
DOW, Mr. and Mrs. EDGAR L., 447 Vernon. (Oakland 2422).
———— Mr. EDGAR L., Jr., 447 Vernon. (Oakland 2422).
DOW, Mr. and Mrs. GEORGE A., 430 Oakland Av. (Oakland 8093).
DOW, Mr. and Mrs. WALLACE H. (See Piedmont List), Highland Av. and Park Way.
DOW, Mr. and Mrs. WILLIAM A., 820 Calmar Av. (Lakeside 695.)
———— Mr. WILLIAM A. DOW, Jr., 820 Calmar Av. (Lakeside 695.)
DOWNEY, Mr. and Mrs. JOHN C., 2034 10th Av., near E. 20th. (Merritt 2069).
————Miss HELEN DOWNEY; Mr. JOHN C. DOWNEY, JR.; 2034 10th Av.
DREGGE, Mr. and Mrs. CASE A., 5344 Boyd Av. (Piedmont 5849.)
DRIVER, Mr. and Mrs. JOHN R., Denair, Stanislaus Co., Cal.
DRUSSEL, Miss ELEANOR, 353 Grand Av.
DUKES, Dr. and Mrs. CHARLES ALFRED, 6000 Claremont Av. (Piedmont 63).
DUKES, Mr. and Mrs. HARRISON C., 450 65th. (Piedmont 3112).
DUNHAM, Mr. and Mrs. JAMES S., 268 Grand Av. (Oakland 5375).
DUNLAP, Mr. and Mrs. GEORGE T., Winsor Av. and Boulevard Way. (Oakland 9444).
DUNN, Mrs. JAMES P. H., 250 Perry. (Oakland 9080).
DUNN, Mrs. MARGARET C., 540 24th. (Oakland 1967).
DUNN, Dr. and Mrs. WILLIAM L., 3026 Grove. (Oakland 1310).

DUNNING, Mr. WILLIAM B. (See San Francisco List), Fairmont Hotel, S. F. Kearny
——— 3900 S. F.).
——— Miss HELEN W. DUNNING, Fairmont Hotel, S. F. (Kearny 3900 S. F.).
DURPHY, Mr. and Mrs. BENJAMIN F., 564 Valle Vista Av. (Oakland 7053.)
DUTRA, Miss DOROTHY A., Roslyn Apts. (Oakland 237.)
DU VAL, Mr. WILLIAM M., 297 Lenox Av. (Oakland 6871).
——— Miss CAROLINE MAE; Miss FRANCES AUGUSTA; 297 Lenox Av. (Oak'd 6871)
DWIGHT, Dr. and Mrs. WILDER, 160 Grand Av. (Lakeside 1730.)
EAMES, Mr. and Mrs. WILLIAM A., 807 26th. (Lakeside 1607).
——— Miss ANNA AURBREY EAMES, 807 26th. (Lakeside 1607).
——— Mr. W. A. EAMES, Member Oakland Commercial Club.
EARL, Mr. and Mrs. GUY C., 2914 McClure, near 29th. (Oakland 2494).
——— Miss ELINORE H. EARL, Mr. GUY C. EARL, Jr., 2914 McClure.
EARL, Mrs. JOHN O., 1508 Madison (Oakland 6737.)
EARL, Mr. OGDEN M., Hotel Metropole (Oakland 5746.)
EASTERBROOK, Mrs. D. E., Hotel Oakland. (Lakeside 100).
EASTLAND, Mr. ALFRED T., 1772 Broadway, Apt. 6.
EASTON, Mr. and Mrs. GILES NELSON, 1579 Jackson. (Oakland 7225).
EBY, Mr. and Mrs. JOHN D., 259 Perry. (Oakland 2756).
ECCLESTON, Mr. and Mrs. J. Y., 364 34th near Webster. (Piedmont 462).
——— Miss RUBY; Miss MARY; 364 34th. (Piedmont 462).
EDDY, Mrs. SELWYN, 76 Bayo Vista Av. (Piedmont 2510).
EDE, Mr. and Mrs. WILLIAM (See Piedmont List), 90 King Av. (Piedmont 7788.)
EDGERTON, Mr. and Mrs. EDWIN O., 6 Prospect Drive. (Piedmont 6059).
EDOFF, Mr. JAMES P., Hotel Oakland. (Lakeside 100) and Athenian Club. (Oakland 182).
EDWARDS, Mr. and Mrs. AMBROSE F., 1923 Harrison. (Oakland 1280).
EDWARDS, Mr. and Mrs. BENJAMIN F. (See Berkeley List), 68 Hillcrest Road.
EDWARDS, Dr. and Mrs. CORMAN O., 3989 Howe. (Piedmont 775).
EDWARDS, Mr. DAVID L. B., 62 Montell. (Piedmont 5471).
EDWARDS, Mr. and Mrs. GEORGE PORTER, 715 Arimo Av. (Oakland 7203).
——— Miss DOROTHY BUELL HATCH EDWARDS, Miss PATRICIA
——— EUGENIA EDWARDS, Miss CONSTANCE PIERPONT EDWARDS,
——— Miss JACQUELINE PORTER EDWARDS, Miss BARBARA GRACE
——— EDWARDS, 715 Arimo Av. (Oakland 7203).
——— Mr. GEORGE P. EDWARDS, member Athenian Club, Oakland.
EDWARDS, Mrs. MARION W., 382 Van Buren Av. (Oakland 5267).
EGELLY, Mrs. CHARLES R., 3401 Broadway. (Oakland 7574).
EGILBERT, Mr. and Mrs. WILLIAM D., 5423 Locksley Av., Claremont (Oakland 7917.)
——— Mr. FRED EGILBERT; Mr. NORMAN EGILBERT, 5423 Locksley Av. (Pdt. 7917.)
——— Mr. and Mrs. CLARKE B. STAHL, 5423 Locksley Av. (Piedmont 7917.)
ELLINGHOUSE, Mr. and Mrs. OSCAR E., 2133 Webster. (Oakland 2774).
ELLIOT, Mr. and Mrs. ALBERT H., 2901 Telegraph Av. (Lakeside 1583).
ELLIS, Mrs. FELIX D., 2340 8th Av., near E. 24th. (Merritt 2744).
——— Miss A. MARIAN; Mr. GEORGE C.; 2340 8th Av. (Merritt 2744).
ELLIS, Mr. and Mrs. NORMAN P., 2600 Wallace. (Merritt 3438).
ELLSWORTH, Judge and Mrs. JOHN (See Alameda List), 3000 Central Av.
ELSEY, Mrs. CHARLES, 1016 Ashmont Av. (Oakland 2969).
EMERSON, Dr. and Mrs. MARK LEWIS, 3630 Telegraph Av. (Piedmont 8).
EMMERT, Mrs. MICHAEL T., 2027 Webster. (Oakland 4123).
——— Miss VARINA EMMERT, 2027 Webster. (Oakland 4123).
ENDRISS, Mrs. ANNIE S., 4429 13th Av. (Merritt 5319).
——— Miss NELLIE S. ENDRISS, Mr. ROBT. C. ENDRISS, 4429 13th Av. (Merritt 5319).
ENGELHARDT, Mr. and Mrs. EUGENE N., 647 El Dorado Ave. (Piedmont 2418).
——— Miss MARY, Miss KATHERINE, Miss ANNE, Miss BARBARA A., 647 El Dorado.
ENGS, Dr. and Mrs. JOHN S., 690 Santa Ray Av. (Oakland 7007).
ENOS, Dr. MANLEY M., Hotel Oakland. (Lakeside 100).
EPPERSON, Mr. and Mrs. FRANK W. (See Berkeley List), 3105 Deakin. (Berkeley 6092).
EPPERSON, Mr. and Mrs. HENRY T., 833 Athens Av. (Oakland 5356).
——— Mr. HENRY CRAY EPPERSON, 833 Athens Av. (Oakland 5356).
ERNST, Mr. and Mrs. JOHN D., 541 25th. (Oakland 4884).
ERSKINE, Mr. and Mrs. HERBERT W., 3206 Telegraph Av. (Piedmont 6314).
——— Mr. HOLLAND ERSKINE, 3206 Telegraph Av. (Piedmont 6314).
——— Mr. HERBERT W. ERSKINE, member Claremont Country Club.
ESHELMAN, Mr. and Mrs. JOHN M., 1115 Glendora Av. (Merritt 4560).
ESTERLE, Mrs. ALBERT M., 439 49th.
EVA, Mr. and Mrs. SAMUEL J., 402 Lee, cor. Van Buren. (Oakland 4697).
EVANS, Mr. and Mrs. AMOS WALLACE, 68 Fairmount Av. (Oakland 6675).
EVANS, Dr. and Mrs. ELMER E., 2382 E. 24th, near 24th Av. (Merritt 3909).
EVANS, Mr. and Mrs. JOHN W., 604 E. 14th. (Merritt 2728).
——— Mr. WALTER W. EVANS, Mr. JOHN MARSHALL EVANS, 604 E. 14th.
EVERETT, Mr. and Mrs. WALLACE W., 1836 Alice. (Oakland 964).
EVERSON, Mr. and Mrs. WALLACE, 1533 Filbert. (Oakland 4625).
——— Miss MARION R.; Miss ELSIE, 1533 Filbert. (Oakland 4625).
EWER, Dr. and Mrs. EDWARD N., 176 Santa Rosa Av. (Piedmont 77).
EWING, Mr. and Mrs. JAMES CARROLL, 506 Vernon. (Piedmont 7729).
——— Miss LELIA; Miss GRACE R., 506 Vernon.
FAGEOL, Mr. and Mrs. FRANK R., 11 Prospect Drive. (Piedmont 1224).
FARLEY, Mr. and Mrs. NEWTON S., 1705 Chestnut. (Oakland 2719).
FARMER, Mr. and Mrs. EUGENE P., 5825 Lawton Av. (Piedmont 7190).
——— Mr. EUGENE P. FARMER, Member Vernon Rockridge Tennis Club.
FARNHAM, Mrs. ELMA C., Mr. EUGENE M., 758 Kingston Av. (Piedmont 2786).
FARRELL, Mr. and Mrs. JOHN R., 473 Vernon. (Oakland 3923).
———Miss IRENE N. FARRELL, 473 Vernon. (Oakland 3923.)
FARRIER, Mrs. HIRAM L., 1505 6th Av. (Merritt 3668.)
———Miss EMMA L. FARRIER; Miss ANNIE T. FARRIER; 1505 6th Av. (Merritt 3668.)
FAULKNER, Mr. and Mrs. GEORGE A., 2346 Webster. (Oakland 2792).
FEARN, Mrs. JOHN, 586 28th. (Piedmont 432.)
FEARN, Dr. and Mrs. J. RADFORD, 586 28th. (Piedmont 432).
FENTON, Mr. and Mrs. JOHN A., 678 16th. (Oakland 4563).
FILLIUS, Mrs. LOVE D., 1136 1st Av., near 12th. (Merritt 4786).
FILLMORE, Mr. and Mrs. GEORGE W., 166 Santa Rosa Av. (Piedmont 4808).

FINNEY, Mr. E. JAMES, 375 Bellevue Av.
FISHER, Mr. and Mrs. GEORGE W., 348 E. 12th. (Merritt 645).
FISHER, Mr. and Mrs. PHILIP M., 431 Orange Av. (Oakland 8184.)
——— Mr. PHILIP M. Jr.,
FITZGERALD, Mr. and Mrs. ROBERT M., 456 Van Buren Av., cor. Bellevue. (Oak. 2329).
FLINT, Mr. and Mrs. EDWARD P., 60 Santa Clara Av. (Piedmont 816).
——— Miss ALICE M., 60 Santa Rosa Av. (Piedmont 816).
FLINT, Mr. and Mrs. GEORGE B., 665 Chetwood. (Piedmont 1787).
FOLGER, Mr. and Mrs. EDWIN G., 471 Chetwood. (Oakland 3964).
FOLGER, Mr. and Mrs. ERNEST R., 1544 Madison. (Oakland 345).
——— Miss ELIZABETH, 1544 Madison. (Oakland 345).
FORAN, Mr. and Mrs. FRANCIS JAMES, 710 63rd. (Piedmont 2836).
FORD, Mr. and Mrs. E. T., 5861 Ocean View Drive. (Piedmont 7592).
FORSTERER, Mr. and Mrs. BRUNO A., 890 Walker Av., cor. Weldon. (Oakland 6545).
FOSSING, Mr. and Mrs. JOHN C., 560 Oakland Av. (Piedmont 4109).
FOSTER, Mr. and Mrs. AUGUST C., Key Route Inn. (Oakland 5924).
FOX, Mr. and Mrs. JOHN E., 2346 Valdez.
FOX, Mr. and Mrs. MOYLAN C., 767 Lake Shore Av. (Oakland 310).
FRAIZER, Dr. MILLER, (See Piedmont List), 2 Greenbank Av. (Piedmont 902).
——— Miss ADA M. FRAIZER, Mr. JAMES C. FRAIZER, Mrs. HUGH M. FRAIZER, Sr.
FRANCK, Mr. and Mrs. GEORGE C., 700 Rand Av. (Oakland 7116).
——— Miss CLARA, 700 Rand Av. (Oakland 7116).
FREAR, Rev. and Mrs. WALTER, 1925 10th Av. (Merritt 3355).
——— Miss HENRIETTA, 1925 10th Av. (Merritt 3355).
FREDRICKS, Mr. and Mrs. GEORGE, 2338 Telegraph Av. (Oakland 5966).
FREDERICKSON, Mrs. LILLIAN, 1030 E. 16th.
FRENCH, Mrs. JOHN D., 1949 10th Av. (Merritt 3085).
FRICK, Mr. and Mrs. A. L., 1124 16th. (Oakland 354).
FRICK, Mr. and Mrs. GEORGE W., 1544 Franklin.
FRICK, Mr. and Mrs. WALTER P. (See Piedmont List), 220 Hillside Av. (Piedmont 585.)
FRIEDMAN, Dr. and Mrs. WILLIAM L., 290 Jayne Av. (Oakland 8847.)
——— Dr. WILLIAM L. FRIEDMAN, Member Elks Club.
FRITSCH, Mr. and Mrs. EMIL, Princeton Apts., 353 Grand Av. (Lakeside 3685).
FRYCKOLM, Mr. and Mrs. IVER, 542 42d.
GABRIEL, Mr. and Mrs. WALTER N. (See Piedmont List), 215 Ramona Av. (Pied. 6823).
GAGE, Mrs. DAVID, 474 28th, near Telegraph Av. (Oakland 4569).
GAGE, Mr. STEPHEN T., 1476 Harrison, near 15th. (Oakland 4593).
——— Mr. GEORGE G. GAGE, Mr. STEPHEN N. GAGE, 1476 Harrison. (Oakland 4593).
GALBRAITH, Dr. and Mrs. ALEX., 1138 Bella Vista Av. (Merritt 3369).
GALLAGHER, Mr. and Mrs. CHARLES W., 354 Vernon. (Oakland 2728).
GALLAGHER, Mr. and Mrs. SAMUEL J., 2424 Foothill Blvd., Oakland.
GARD, Mr. and Mrs. HERMAN N., 1031 12th. (Oakland 4324).
——— Mr. CHARLES A.: Mr. NICHOLAS, 1031 12th. (Oakland 4324).
GARDINER, Mr. and Mrs. THOMAS M., 1748 19th Av. (Merritt 3254).
GARRISON, Mr. and Mrs. E. F., 823 Peralta. (Oakland 5409).
GARSIDE, Mr. and Mrs. GEORGE JOHN, 269 Newton Av. (Merritt 3361.)
——— Mr. GEORGE JOHN GARSIDE, Member Elks Club, No. 171.
GARTHWAITE, Mr. and Mrs. EDWIN H., 391 Fairmount Av. (Oakland 9366).
———Mr. WYMOND B. GARTHWAITE, 391 Fairmount Av. ((Oakland 9366.)
GARTHWAITE, Mr. and Mrs. WILLIAM W., 641 El Dorado Av. (Piedmont 2417).
GASKILL, Dr. PERCY D., 1557 Webster. (Oakland 27).
GASSAWAY, Mr. and Mrs. WILLIAM M., 1421 Jefferson. (Oakland 7083).
GAYTES, Mrs. THERESA H., 395 Vernon, near Perkins. (Oakland 1413).
——— Mr. HERBERT, 395 Vernon. (Oakland 1413).
GEARHARD, Mr. and Mrs. CHARLES P., 83 Echo Av. (Piedmont 1564).
GEE, Rev. EDGAR F., 5589 Taft Av. (Piedmont 954.)
GELWICKS, Mrs. DANIEL W., 1459 Harrison.
GENTRY, Mr. and Mrs. JOHN W., 1114 E. 16th. (Merritt 4243.)
——— Miss HAZEL I.,
GENTRY, Mrs. MARTHA A., 1114 E.16th. (Merritt 4243.)
GHIRARDELLI, Mrs. LOUIS, 740 Oakland Av. (Piedmont 4483).
——— Mr. LOUIS L.; Mr. ALFRED; 740 Oakland Av. (Piedmont 4483).
GHIRARDELLI, Miss CARMEN (See Piedmont List), 636 Highland Av. (Piedmont 5338.)
GIBSON, Judge and Mrs. E. M., Thornhill Road. (Piedmont 6033).
GIBSON, Mr. and Mrs. WILLIS E., Athens Hotel, 1302 Broadway. (Oakland 3468).
GIER, Mr. and Mrs. HENRY E., (See Piedmont List), 42 Bonita Av. (Piedmont 2559).
GIER, Col. and Mrs. THEO., 270 Grand Av., S. E. cor Lenox. (Oakland 4046). Friday.
——— Miss ELSA T.; Miss GRACE; Miss AMELIE F.; Miss PAULINE S.; 270 Grand Av.
GIESEA, Mr. and Mrs. FRED A., 808 Lerida Av., E. Piedmont Heights. (Oakland 6963).
GILBERT, Mr. and Mrs. FRANK L., 739 Grand Av. (Oakland 7319.)
——— Mr. FRANK L. GILBERT, member Union League Club and Rotary
——— Club, San Francisco.
GILBERTSON, Dr. JAMES C., 2201 10th Av. (Merritt 1857.)
GILLILAND, Mr. and Mrs. ADAM. 3028 E. 15th. (Merritt 2762).
——— Mr. CHARLES W.; 3028 E. 15th. (Merritt 2762).
GILMAN, Dr. and Mrs. CHARLES D., 159 Montecito Av. (Lakeside 3339.)
GILMAN, Mr. and Mrs. CHARLES E., 851 Calmar Av. (Oakland 8560).
——— Miss ANTOINETTE K. GILMAN; Mr. CHARLES E. GILMAN, Jr.; 851 Calmar Av.
GILSON, Mr. and Mrs. CASS L., 3069 Pleitner Av. (Merritt 2059).
GLASSCOCK, Mrs. ALPHA H., Hotel Oakland. (Lakeside 100).
GOLDWATER, Mr. and Mrs. MANDEL, 358 Grand Av. (Oakland 8766).
GOODALL, Mr. and Mrs. CHARLES MINER, 150 Lake. (Oakland 2661).
——— Miss HELEN; 150 Lake. (Oakland 2661).
GOODALL, Mrs. EDWIN, 1537 Jackson. (Oakland 795). And San Francisco List.
——— Mr. ARTHUR GOODALL, 1537 Jackson. (Oakland 795).
GOODFELLOW, Mrs. AMANDA A., 1567 Webster, near 16th. (Oakland 4596).
GOODFELLOW, Mrs. WILLIAM SCOTT, 745 5th Av. (Merritt 605).
———Mr. GEORGE W. GOODFELLOW; Mr. WILLIAM S. GOODFELLOW, JR.,
GORDON, Mr. FRANK J., 4532 San Carlos Av.
——— Miss JENNIE GORDON, 4532 San Carlos Av.
GORDON, Mr. and Mrs. HARRY F., 1465 Harrison. (Oakland 2453).
GORDON, Mr. and Mrs. JOHN, Key Route Inn, 22d and Broadway. (Oakland 5924).

GORI, Mr. and Mrs. WILLIAM J. N., 538 24th. (Oakland 5597.)
GORRILL, Mrs. IDA H., 3615 Piedmont Av. (Piedmont 767).
GOULD, Mr. and Mrs. CHARLES B., 115 Moss Av. (Piedmont 2618).
GOULD, Mr. and Mrs. GUY T., 344 Lenox Av. (Oakland 8247).
——— Mrs. GUY T. GOULD, Sr., 344 Lenox Av. (Oakland 8247).
GOVE, Mr. and Mrs. LEON M., 1073 Walker Av. (Lakeside 2584.)
——— (Mr. and Mrs. HARLOW P. BANCROFT; Miss EVELYN BANCROFT).
GRACEY, Mr. and Mrs. HENRY, 766 13th. (Oakland 3706).
GRACEY, Mrs. MARY D., 766 13th. (Oakland 3706).
GRAFF, Mr. and Mrs. R. W., San Leandro, Cal. (San Leandro 144-W).
——— Miss ETHEL C. GRAFF, San Leandro, Cal. (San Leandro 144-W). P. O. Box 213.
GRAHAM, Mr. and Mrs. RICHARD J. S., 2370 Telegraph Av. (Oakland 3814).
——— Miss BEATRICE GRAHAM, 2370 Telegraph Av. (Oakland 3814).
GRAHAM, Dr. and Mrs. GILBERT F., 2832 Summit. (Oakland 6217).
GRANDJEAN, Mr. HENRI, 1800 E. 24th. (Merritt 3688).
GRANDJEAN, Mr. EUGENE H., 482 Moss Av. (Piedmont 1446.)
GRANT, Mr. and Mrs. GEORGE, 2732 21st Av., cor. E. 28th. (Merritt 3510).
GRANT, Mr. KENNETH A. (See Berkeley List), 2710 Grove.
GRAVES, Mr. and Mrs. JAMES E. (See Piedmont List), 19 Dormidera Av
GRAVES, Mr. WALTER H., 1924 7th Av. (Merritt 2438).
GRAY, Mrs. FRANCES H., 353 Grand Av.
GRAY, Mr. and Mrs. GEORGE B. M., 2604 9th Av. (Merritt 3658).
GRAY, Mr. GEORGE DICKMAN, Miss MABEL T 768 10th. (Oakland 2313).
GRAY, Mrs. GRACE A., 267 Euclid Av. (Lakeside 385).
——— (Mr. and Mrs. GLENN COBB BARNHART), Crocker Highlands.
GRAY, Mr. and Mrs. JOHN W., 833 Linden. (Oakland 4679).
GRAY, Mr. and Mrs. ROSCOE S., 3535 Telegraph Av. (Piedmont 3426).
———Mr. ROSCOE N. GRAY, 3535 Telegraph Av. (Piedmont 3426.)
GRAY, Mr. and Mrs. SAMUEL, 1116 Oak. (Oakland 2111).
GREELEY, Mr. and Mrs. ROBERT P. M., 582 31st. (Piedmont 635.)
GREENE, Mr. and Mrs. CHARLES S., 135 Kempton Av. (Oakland 8224).
GREENE, Mr. LESTER A., 1547 Oak. (Oakland 4627).
GREENE, Mrs. VADNER, Raymond Apts., 1461 Alice. (Lakeside 3938). 1st Wednesdays.
GREENHOOD, Mr. and Mrs. EDWARD J., 515 Park Way. (Piedmont 2343).
GREENWOOD, Mr. and Mrs. FRANK M., 99 Montecito Av. (Oakland 2696).
GREENWOOD, Mr. and Mrs. GEORGE D., 1899 Jackson. (Oakland 448.)
——— Miss SUZANNE, 1599 Jackson. (Oakland 448).
GREGORY, Prof. ADOLF, 1441 Alice. (Oakland 4922).
GREGORY, Mrs. FLORENCE E., 1441 Alice. (Oakland 4922).
GREGORY, Miss JEANNIE, 850 Calmar Av. (Oakland 4710.)
GREY, Mr. and Mrs. RICHARD H., 2609 10th Av. (Merritt 3320).
GROSS, Dr. and Mrs. CHARLES F., 345 Perry. (Lakeside 1306).
GROSS, Mr. and Mrs. GEORGE E., 149 Grand Av. (Oakland 1827).
GROVER, Mr. and Mrs. RALPH A., 6652 Dana. (Piedmont 3118).
——— Miss MARION B. GROVER, 6652 Dana. (Piedmont 3118).
——— Mrs. RALPH A. GROVER, Member Twentieth Century Club, Berkeley, Cal.
GRUNSKY, Mr. and Mrs. CARL EWALD, Jr., 156 Santa Clara Av. (Piedmont 530.)
GUMMOW, Mr. and Mrs. LEON L., 2308 Telegraph Av. (Oakland 6227).
GURREY, Mrs. R. H., 612 18th (Oakland 6272.)
HACKETT, Mr. and Mrs. SAMUEL A., 202 Santa Rosa Av. (Piedmont 2613.)
HADLEY, Mr. and Mrs. MARQUIS de LAFAYETTE, 3773 Piedmont Av. (Piedmont 758)
HAGLUND, Dr. and Mrs. C. J., 1173 Hopkins (Merritt 3605.)
HAHN, Mr. and Mrs. JAMES D., 763 Walker Av., near Cottage. (Oakland 5711).
HAIGHT, Miss JANET C., 426 Orange. (Oakland 2206).
HALL, Mr. and Mrs. ALBERT E., 722 31st. (Piedmont 2461).
HALL, Dr. and Mrs. ANSON P., 1136 E. 28th. (Merritt 355.)
HALL, Mr. and Mrs. DOUGLASS J., 3888 Howe.
HALL, Mrs. EDWARD M., Sr., 218 E. 12th. (Merritt 620).
HALL, Mr. and Mrs. EDWARD M., Jr., Arimo and Walla Vista. (Oakland 4550.)
HALL, Mr. FREDERIC W., (See Piedmont List), 67 King Av., cor. Union Av.
———Mr. HERBERT E. HALL, 97 King Av., Piedmont. (Piedmont 2299.)
HALL, Mr. and Mrs. HIRAM T., 1427 5th Av. (Merritt 2526).
HALL, Mrs. SAMUEL P., 1184 14th. (Oakland 4284).
——— Miss PRISCILLA; Miss ALICE; Miss NATALIE; Mr. CHAFFEE E.
HALL, Dr. and Mrs. CHANNING, 1129 Magnolia. (Oakland 4326).
HALL, Mr. and Mrs. SHERMAN W., 360 Van Bureu Av. (Oakland 3498.)
HALSEY, Dr. and Mrs. WILBUR H., 362 Hanover Av. (Merritt 2798).
HAMLIN, Dr. and Mrs. OLIVER D., 291 Lenox Av. (Oakland 3247.)
——— Mr. OLIVER D. HAMLIN, Jr., 291 Lenox Av. (Oakland 3247).
HAMMER, Mr. and Mrs. GEORGE, 297 Lee. (Oakland 7527).
HAMPEL, Mr. and Mrs. EDWARD J., 1449 18th (Merritt 2791.)
——— Miss EDITH H. HAMPEL, 1449 18th (Merritt 2791.)
HANNAFORD, Mr. and Mrs. ALFRED L., 3529 West. (Piedmont 2638).
HANRAHAN, Mr. and Mrs. PETER N., 1649 28th Av. (Merritt 2806).
HANSEN, Miss ANNA M., 1325 Jefferson. (Oakland 3594).
HARDING, Mr. and Mrs. REINHARDT T., 25th Av. and E. 27th. (Merritt 2702).
HARDY, Dr. SUMNER, 3045 Richmond Av. (Oakland 9584.)
HARLOW, Mr. and Mrs. WILLIAM S., 1138 Adeline. (Oakland 5497).
HARMON, Mr. and Mrs. ALBION K. P., 2825 E. 14th. (Merritt 3708).
———Miss EDITH HARMON; Miss GENEVIEVE HARMON; 2825 E. 14th. (Merritt 3708.)
HARMON, Mr. and Mrs. ALBION K. P., Jr., 3912 Greenwood Av. (Merritt 5350.)
HARPENDING, Mr. and Mrs. ASHBURY, 2607 Fruitvale Av. (Merritt 693).
———Miss GENEVIEVE HARPENDING, 2607 Fruitvale Av. (Merritt 693.)
HARRIS, Mr. and Mrs. ALBERT L., 532 Magnolia Av. (Piedmont 7265).
HARRIS, Mr. ARTHUR L., Hotel Oakland (Lakeside 100).
HARRIS, Judge and Mrs. T. WILLIAM, 265 Perry. (Oakland 4034).
HARROLD, Mr. and Mrs. FRANK, 1735 27th Av. (Merritt 3029).
——— Miss EMELIE E.; Mr. CECIL A.; Mr. HERBERT F.; 1735 27th Av.
HARROLD, Mr. and Mrs. JAMES H., 2555 E. 16th. (Merritt 2891).
HARVEY, Miss FLORA M., 2102 10th Av. (Merritt 2510).
HATCH, Mr. and Mrs. CHARLES EDWARD, 1548 Harrison. (Oakland 4410).
——— Miss FLORENCE; Mr. CHARLES R.; 1548 Harrison. (Oakland 4410).

HATCH, Mr. and Mrs. FRANK O., 267 Adams. (Oakland 6373).
HATCH, Mr. and Mrs. GEORGE W., 268 Park View Terrace. (Oakland 3779).
——— Miss GENEVIEVE HATCH, 268 Park View Terrace. (Oakland 3779).
HATHAWAY, Mr. and Mrs. FREDERICK M., 445 Orchard. (Oakland 6686.)
———Miss HELEN HATHAWAY, 455 Orchard. (Oakland 6686.)
HATFIELD, Mr. MONT L., 1918 Grove. (Oakland 7250).
HAUSCHILDT, Mr. and Mrs. H., Haywards, Cal. (Haywards 26 R).
HAVEN, Mrs. MARY H., 1527 Harrison, near 15th. (Oakland 3740).
——— Miss MARTHA E.; 1527 Harrison. (Oakland 3740).
HAVENS, Mr. and Mrs. ALBERT W., 269 Vernon. (Oakland 4724).
HAVENS, Mr. and Mrs. FRANK C., (See Piedmont List), Grand & Highland Avs.
——— Mr. PAUL;
——— Mr. and Mrs. SEYD; "Oak Knoll," Piedmont. (Piedmont 4001).
HAVENS, Mr. and Mrs. WICKHAM (See Piedmont List), 342 Sheridan Av.
HAWLEY, Mr. and Mrs. GEORGE T., 248 29th. (Oakland 4558).
——— Misses; 248 29th. (Oakland 4558).
HAWLEY, Mr. and Mrs. STUART S., 244 29th. (Oakland 8423).
HAYDEN, Mr. and Mrs. BRACE, 287 Adams. (Oakland 2088).
——— Mr. CURTISS C. HAYDEN, 287 Adams. (Oakland 2088).
HAYES, Mrs. LUCIE MAY, 1045 E. 11th. (Merritt 3183).
HEALD, Prof. and Mrs. EDWARD P., 2630 Telegraph Av. (Oakland 2131). And Napa, Cal.
HEARST, Mrs. PHOEBE A., "Hacienda del Pozo de Verona," Pleasanton, Cal.
HEATLEY, Mr. and Mrs. CHARLES W., 3755 4th Av.
HEESEMAN, Mr. and Mrs. CHARLES J., 3225 Fruitvale Av. (Merritt 2447).
HELLMAN, Mr. and Mrs. I. W., Jr., Oakvale Park. (Elmhurst 713). See also San Francisco List). 2906 Broadway.
HENDERSON, Mr. and Mrs. EDWARD J., 289 19th. (Oakland 2842).
HENES, Mr. LOUIS G., Key Route Inn. (Oakland 7576).
HENRY, Mr. and Mrs. WALTER HUGHES, 630 Vernon. (Piedmont 292).
HENSHAW, Mrs. EDWARD T., 95 Moss Av., near Oakland Av. (Piedmont 4504).
——— Mr. JOHN C.; Mr. THOMAS D.; 95 Moss Av. (Piedmont 4504).
HENSHAW, Mrs. GRACE T., 1443 6th Av. (Merritt 3980.)
———Mr. STEWART HENSHAW, 1443 6th Av. (Merritt 3980.)
HENSHAW, Mr. and Mrs. TYLER, 349 Vernon, S. W. cor. Perkins. (Oakland 8700).
——— Mr. RANSOM; 349 Vernon. (Oakland 8700).
HENSHAW, Mr. and Mrs. WILLIAM G., "Rose Crest," 276 Adams. (Oakland 7326).
——— Mr. GRIFFITH; 276 Adams. (Oakland 7326).
HERON, Mr. and Mrs. ERNEST A., 130 Moss Av. (Piedmont 6900).
HERRICK, Dr. and Mrs. LE ROY F., 1507 Harrison. (Oakland 1763).
HIBBERD, Capt. and Mrs. I. NORRIS, 1609 28th Av. (Merritt 722).
——— (Miss FLORA SHERMAN) 1609 28th Av. (Merritt 722).
HICKEY, Mr. and Mrs. HENRY B., 260 Lee. (Oakland 7362).
——— Mr. EDWARD R.; Mr. HENRY B., Jr.; 260 Lee. (Oakland 7362).
HIGBY, Mr. and Mrs. CHARLES B., 454 34th.
HIGH, Mr. and Mrs. WILLIAM H., 406 Van Buren Av. (Oakland 3759).
——— Mr. WILLIAM H., Jr., 406 Van Buren Av. (Oakland 3759).
HILDEBRAND, Mr. and Mrs. GEORGE D., 698 16th. (Oakland 6555).
HILDEBRAND, Mr. and Mrs. GEORGE H., 2125 9th Av. (Merritt 4880.)
HILDESLEY, Mr. and Mrs. C. PATRICK, 1603 Telegraph Av. (Oakland 6439.)
HILL, Mr. and Mrs. JOHN C., 1932 41st Av. (Merritt 3717).
HILL, Mr. and Mrs. LAWRENCE V., 51 Echo Av. (Piedmont 3530).
HILLS, Mr. and Mrs. AUSTIN HERBERT, 1047 Bella Vista Av. (Merritt 603). 3d Friday
HINCH, Mr. and Mrs. JOSEPH T., 142 Moss Av. (Piedmont 3520).
HINCKLEY, Mr. and Mrs. HARRY G., 3246 Fruitvale Av. (Fruitvale 446 W).
HINDS, Mrs. EMMA L., 110 Bayo Vista Av. (Piedmont 2636).
HJELTE, Mr. and Mrs. ANTON, 597 Fairmount Av. (Piedmont 3043).
——— Miss ESTHER HJELTE; Mr. SAFFORD HJELTE; Mr. SAFFORD HJELTE.
——— Miss ESTHER HJELTE, Member Mansfeldt Club.
HOAG, Mr. and Mrs. JAMES W., 724 34th. (Piedmont 6624).
——— Miss MABEL A. HOAG; Miss OLIVIA HOAG; Mr. CHARLES HOAG. (Pied. 6624).
HOAG, Miss LORENA E., 1744 Franklin. (Oakland 6156).
HODGE, Mr. and Mrs. JOHN R., 1733 16th Av. (Merritt 2537).
HOFFMAN, Mr. and Mrs. CHARLES L., 553 Oakland Av. (Piedmont 7796).
——— Mr. C. L. HOFFMAN, member of Athenian Club, Oakland.
HOGAN, Mr. and Mrs. HUGH, 145 Lake. (Oakland 6441).
——— Misses; 145 Lake. (Oakland 6441).
HOGAN, Mr. and Mrs. HUGH W., 332 Warwick Av. (Oakland 7857).
HOGAN, Mr. and Mrs. THOMAS P., 830 Oak. (Oakland 1241.)
———Miss M. ELIZABETH HOGAN; Mr. THOMAS P. HOGAN, Jr.; 830 Oak. (Oak. 1241.)
HOGUE, Mr. and Mrs. CHARLES L., 155 Santa Clara Av. (Oakland 2388).
HOLCOMB, Mr. and Mrs. HARRY L., 478 Jean. (Oakland 9475).
HOLLAND, Mr. and Mrs. ARTHUR P., 3206 Telegraph Av. (Piedmont 2678).
——— Miss L., 3206 Telegraph Av. (Piedmont 2678).
HOLLOCHER, Mr. G. A., 3854 Grove (Piedmont 383.)
HOLST, Mr. and Mrs. HENRY, 3004 Brook. (Oakland 8693).
HOPPE, Mr. and Mrs. REINHOLDT, 2777 25th Av. (Merritt 3480).
HORNER, Mr. and Mrs. CHARLES F., Oakland Hotel. (Lakeside 100).
HORST, Mr. and Mrs. RUDOLPH, 223 Walsworth Av. (Oakland 3870).
——— Mr. RUDOLPH HORST, member Oakland Commercial Club and Elks'
HORTON, Miss SARAH W., 964 18th. (Oakland 2380).
HOTCHKISS, Mr. and Mrs. OLIVER E., 644 28th. (Oakland 6305).
HOUGH, Mr. and Mrs. FRANK B., 2802 11th Av. (Merritt 3372).
———Miss MARGUERITE C. HOUGH; Miss GENEVIEVE HOUGH; 2802 11th Av.
HOUGH, Mr. ROLLO J., 5845 Lawton Av. (Piedmont 5493).
HOUGHTON, Mr. and Mrs. CHARLES S., 378 Van Buren Av. (Oakland 6186).
HOUTS, Mr. and Mrs. WALLACE A., 40 Moss Av. (Piedmont 1732).
HOWARD, Mr. and Mrs. CARY, 232 29th. (Oakland 2750).
HOWARD, Mr. and Mrs. HENRY S., 2065 Oakland Av. (Piedmont 4660).
HOWARD, Mrs. JOHN L., 87 Vernon. (Oakland 4722).
——— Mr. SIDNEY C., 87 Vernon. (Oakland 4722).
HOWARD, Mr. and Mrs. JOHN L., Jr., 2626 Harrison. (Oakland 5788).
HOYT, Mr. and Mrs. JOHN G., 407 Fairmount Av. (Oakland 2840).
HUBBARD, Mr. and Mrs. BERT S., 586 Vernon. (Piedmont 456).

HUBBARD, Mr. and Mrs. CHARLES P., 271 Lee. (Oakland 707).
HUBBARD, Mrs. SAMUEL, 98 Montecito Av. (Oakland 7700).
HUBBARD, Mr. and Mrs. SAMUEL, 244 Montecito Av. (Oakland 7700.)
HUGHES, Mr. and Mrs. DANIEL P., 1102 Myrtle. (Oakland 4906).
HUGHES, Mr. and Mrs. EDWARD F., 465 34th. (Oakland 4892).
HUGHES, Mr. and Mrs. ROBERT M., 1102 Myrtle Av. (Oakland 9132.)
——— Miss MARGARET DAVIS HUGHES, 1102 Myrtle. (Oakland 4906).
——— Mr. ROBERT M. HUGHES, Member Nile Club.
HULME, Rev. JAMES, 1103 12th, near Chestnut. (Oakland 2363).
——— Dr. FRED W. W., 1103 12th. (Oakland 2363).
HUME, Mr. and Mrs. CHARLES EDWARD (See Piedmont List) 111 Hillside Av.
HUME, Mr. WILLIAM R., 4320 Piedmont Av. (Piedmont 1633).
HUNSAKER, Mrs. MARY J., 467 37th.
——— Miss CLARA HUNSAKER, 467 37th.
HUNT, Mr. and Mrs. ANDREW T., 474 Perkins, S. of Grand. (Oakland 2632).
HUNT, Mr. and Mrs. CHARLES PRESTON, 767 55th (Piedmont 4825.)
——— Miss LULU ZITA HUNT; Miss ELEANOR MAUDE HUNT, 767 55th (Pdt 4825.)
——— Mr. CHARLES PRESTON HUNT, Jr., 767 55th (Piedmont 4825.)
HUNT, Mr. and Mrs. JOSEPH H., 160 Lake. (Oakland 4806).
——— Mr. JACKSON, 160 Lake. (Oakland 4806).
HUNT, Mrs. KATE F., 3357 Broadway. (Oakland 8178).
——— Miss DOROTHY HUNT; Miss ELIZABETH HUNT; Mr. ATLEE F. HUNT.
HUNTINGTON, Mr. and Mrs. ROBERT D., 1707 Oakland Av. (Oakland 7416).
HUNTLEY, Mr. and Mrs. DWIGHT B., 1031 Bella Vista Av. (Merritt 3321).
HURLBURT, Mr. and Mrs. HOWARD R., 3222 Logan. (Merritt 1429).
HUS, Mr. and Mrs. FRANK L. M., 1904 Adeline. (Phone 4040).
——— (Col. and Mrs. JOHN P. IRISH), 1904 Adeline; Country Res., "Casa Rio."
HUSH, Mrs. VALENTINE G., 2798 E. 14th, near 28th Av. (Merritt 170).
——— Mr. VALENTINE G., Jr.; Mr. WALTER F. R.; 2798 E. 14th. (Merritt 170).
HUSSEY, Mr. and Mrs. ALBION C., 1218 E. 37th. (Merritt 3862).
HUSSEY, Mr. and Mrs. WALLACE M., 215 San Carlos Av., Melrose Heights. (Pdmt. 3830).
HUTCHINSON, Mr. and Mrs. CHARLES T., 274 19th. (Oakland 5973.)
HUTCHINSON, Mr. and Mrs. DWIGHT, Hotel Oakland. (Lakeside 100.)
HUTCHISON, Mr. and Mrs. ALEXANDER, 2020 10th Av. (Merritt 3278).
HUTCHISON, Mrs. BELLE, 1569 Jackson. (Oakland 9460).
HYDE, Mrs. ISAAC, 390 Euclid Av. (Oakland 7520).
HYDE, Mr. and Mrs. WALLACE E., 2043 7th Av. (Merritt 2424).
INGELS, Mr. and Mrs. WILLARD H., 1565 Oak. (Oakland 5730).
——— Miss HAZEL; Mr. OSCAR M., 1565 Oak. (Oakland 5730).
INGRAM, Mr. and Mrs. HENRY C., 718 Lerida Av. (Oakland 5574).
IRISH, Col. and Mrs. JOHN P., 1904 Adeline. (Phone 4040). Country Residence.
——— "The Casa Rio." (Mr. and Mrs. FRANK L. M. HUS), 1904 Adeline.
IVES, Miss LOUISE, 6428 Benvenue Av. (Piedmont 3183).
JACKSON, Mr. and Mrs. EDWIN R., 248 Ridgeway Av. (Piedmont 4637)
——— Miss CAROLINE, 248 Ridgeway Av. (Piedmont 4637).
JACKSON, Dr. and Mrs. F. F., Owen Apts., 533 Valle Vista Av. (Lakeside 1462).
JACKSON, Mr. and Mrs. JOHN WILSON, 332 Lenox Av. (Oakland 1627)
JACKSON, Mr. and Mrs. ROBERT A., 578 Montclair Av. (Merritt 3753)
JACKSON, Mr. and Mrs. STANLEY H., 2133 Webster. (Oakland 7393).
JACOBY, Mr. and Mrs. OLIN D., 5318 Dover (Piedmont 1269.)
JACOBY, Mr. ARTHUR B., 5318 Dover (Piedmont 1269.)
JAMES, Dr. and Mrs. EDWIN P. (See Alameda List), 2300 Central Av.
JEFFRESS, Mr. and Mrs. JAMES V., 605 Mira Vista Av. (Oakland 9068).
JENKINS, Mr. CLARK N., 46 Randwick Av. (Piedmont 2993.)
——— Miss CORA W. JENKINS; Miss NEVA E. JENKINS, 46 Randwick Av
——— Miss CORA W. JENKINS, Member Alameda Music Teachers' Association.
JENKINS, Mr. and Mrs. WILLIAM, 493 Forest. (Piedmont 2488).
——— Miss ZELPHA RUGGLES JENKINS; Mr. GEORGE W. RUGGLES, 493 Forest.
JENKINS, Mr. and Mrs. WILLIAM N., 390 Oakland Av. (Oakland 6463.)
JENKS, Mr. and Mrs. GEORGE H., Key Route Inn. (Oakland 5924).
JENKS, Mr. and Mrs. JAMES S., 567 Oakland Av. (Piedmont 1968).
JENSEN, Mr. and Mrs. GEORGE C., 381 Palm Av., near Euclid. (Oakland 5500).
JEWETT,Mr. HAROLD W., 2850 Telegraph Av. (Oakland 5236).
JOHN, Mr. and Mrs. JENKIN BEVAN, 647 Mariposa Av, Linda Vista. (Piedmont 2017).
JOHNSON, Mr. and Mrs. BENJAMIN O., 2014 E. 30th. (Merritt 501).
JOHNSON, Mr. and Mrs. JAMES A., 751 E. 14th. (Merritt 2587.)
JOHNSON, Mr. and Mrs. ROOSEVELT, 306 Lee. (Oakland 8229). First Tuesday.
——— Mrs. ROOSEVELT JOHNSON, Member Oakland Club.
——— Mr. ROOSEVELT JOHNSON, Member Olympic Club, S. F., & Islam Temple.
JOHNSON, Mr. and Mrs. WARREN LESLIE, 738 Grand Av. (Oakland 2410).
JOHNSON, Mr. and Mrs. WILLIAM PIERCE, 146 Monte Vista Av. (Piedmont 1174).
——— Miss JOSEPHINE, 146 Monte Vista. (Piedmont 1174).
JOHNSTON, Mr. and Mrs. EDWARD O., 672 35th. (Piedmont 5483).
JOHNSTON, Mr. and Mrs. WILLIAM H., (See Berkeley List), 1333 Walnut.
JOLLY, Mr. and Mrs. E. JESSE, 502 Vernon. (Piedmont 626).
JONAS, Mr. and Mrs. ABRAHAM, Hotel Oakland. (Lakeside 100).
JONES, Mrs. CORA E., 826 52nd. (Piedmont 3336).
JONES, Mr. and Mrs. HENRY Z., San Leandro, Cal. (Dutton Av. & E. 14th).
JONES, Mr. and Mrs. HIRAM R. (See Piedmont List), 102 Greenbank Av. (Piedmont 7789.)
JONES, Miss NELLIE V., 964 18th (Oakland 2380.)
JORDAN, Mr. EDWARD B., 1919 Steinway Av. (42nd Av.). Merritt 3181.
——— Mr. E. B. JORDAN, member Oakland Rotary Club and Ala. Co. Musical Ass'n.
JORDAN, Mr. and Mrs. FRED A., Oneida Apts., 2209 Telegraph Av. (Oakland 4801.)
JORDAN, Mr. and Mrs. JOHN B., 259 Adams. (Lakeside 3719.)
JUDKINS, Mr. and Mrs. THOMAS C., (See Berkeley List), 2441 Webster. (Berkeley 820).
——— Mr. CALVERT, 2441 Webster. (Berkeley 820).
JURGENS, Mr. CHARLES, 904 Adeline. (Oakland 3861).
JURGENS, Dr. CHARLES H., 848 Adeline. (Oakland 9282).
JURGENS, Mr. WILLIAM C., 848 Adeline. (Oakland 9282).

KAHN, Mr. and Mrs. FRED, 673 Walsworth Av. (Piedmont 445.)
KALES, Mr. and Mrs. MARTIN WILLIAM, 176 Lake. (Oakland 2162.)
————Mr. FRANK A. KALES; Mr. SPENCER M. KALES; Mr. ARTHUR F. KALES;
KANE, Dr. and Mrs. JOHN M., 341 Lenox Av. (Oakland 1052).
KATZENBACH, Miss ELIZABETH, 3865 Howe. (Piedmont 5768). Member Sierra Club.
KAYSER, Mr. and Mrs. ALBERT, 469 Lee, N. W. cor. Grand. (Oakland 6123).
KEATING, Mr. and Mrs. JOHN B., 173 Santa Rosa. (Piedmont 2543).
KELLER, Mr. and Mrs. M. J., 670 Calmar Av. (Lakeside 1409).
———— Miss ETHEL KELLER; Miss ADELINE KELLER; 670 Calmar Av. (Lakeside 1409).
KELLY, Mrs. GEORGE W., (See Piedmont List), 4 Rose Av. (Piedmont 3709).
KELLEY, Mr. and Mrs. JOSEPH M., 1923 Webster. (Oakland 1079.)
KELLOGG, Mrs. CHARLES W., 1515 Grove. (Oakland 2119).
KENDALL, Mr. and Mrs. ALPHEUS, 3045 Telegraph Av. (Piedmont 634).
KENDALL, Mr. and Mrs. HARRY G., 323 Lenox Av. (Oakland 4795.)
KENDALL, Mr. and Mrs. NOAH C., 1410 Jackson. (Oakland 4098).
KENNA, Mr. and Mrs. JAMES R., (Nee Hall), 1312 Magnolia. (Oakland 6903).
KENNEY, Mrs. WALTER ADAMS, 149 Montecito Av. (Oakland 1395.)
———— Mr. HARRUB BALFOUR KENNEY, 149 Montecito Av. (Oakland 1395.)
KENT, Mr. and Mrs. THOMAS E., 622 Oak. (Oakland 2498).
KERGAN, Dr. and Mrs. HENRY SIDNEY, 469 Van Buren. (Oakland 2498).
KERGAN, Dr. and Mrs. WILLIAM W., 216 Lake Shore Blvd. (Oakland 41).
KERR, Mr. and Mrs. KENNETH A., 652 Haddon Road. (Lakeside 3331.)
KETCHAM, Mr. and Mrs. WILLIAM H., 430 36th. (Piedmont 1451).
———— Miss CAROLINE KETCHAM; Miss ALICE KETCHAM; Mr. HARRISON L.
KEYES, Mr. and Mrs. CHARLES E., 468 Oakland Av. (Oakland 5714).
———— Mr. CHARLES E., Jr., 468 Oakland Av. (Oakland 5714).
KIBBE, Mr. and Mrs. GEORGE R., 3064 Florida, Fruitvale. (Merritt 2050).
KIBBE, Dr. MINORA E., 3064 Florida, Fruitvale. (Merritt 2050.)
KIMBALL, Mr. and Mrs. JOHN S., 755 Kingston Av. (Piedmont 5448).
———— Miss HELEN KIMBALL, 755 Kingston Av. (Mrs. DAISY KIMBALL ADAMS).
KING, Mrs. CHARLES H., 1043 6th Av. (Merritt 617).
KINNEY, Mr. and Mrs. RALPH W., (See Piedmont List), Hillside & Magnolia Avs.
KINSELL, Mr. and Mrs. DUDLEY, Claremont Manor. (Piedmont 5654).
KINSEY, Mr. and Mrs. CHARLES W., 649 Mariposa Av. (Piedmont 4654).
KIRKLAND, Mr. and Mrs. ALEXANDER W., 67 Santa Clara Av. (Oakland 890).
KITCHEN, Mr. and Mrs. JOHN, Jr., Walnut Creek, Cal.
KITCHENER, Mr. and Mrs. RAYMOND S., 677 Lerida Av. (Oakland 9306).
KITTO, Mr. and Mrs. SAMUEL H., (See Berkeley List), 1450 Arch. (Berkeley 3604).
KLARNET, Mr. and Mrs. SEMON L., 4333 Townsend Av. (Merritt 3517).
KLEINENBROICH, Mr. and Mrs. H. W., 573 Lake Park Av. (Oakland 3007).
———— Miss IRMA, Mr. ALEXANDER, Master WILLIS KLEINENBROICH.
KLOPP, Mrs. JENNIE E., 147 Kempton Av. (Oakland 6138).
KNOWLES, Mr. and Mrs. HARRY J., 1331 Oak. (Oakland 2173).
KNOWLES, Mr. and Mrs. JESSE B., 408 Orange. (Oakland 8523).
KNOWLES, Mr. and Mrs. THOMAS, 385 Palm Av. (Oakland 6475).
———— Miss ROSE, 385 Palm Av. (Oakland 6475).
KNOWLES, Mr. and Mrs. WILLIAM, (See Piedmont List), 753 Kingston Av.
KNOX, Dr. MYRA W., 958 14th, near Myrtle. (Oakland 145).
———— Miss MARGARET, 1958 14th. (Oakland 145).
KOENIG, Mr. and Mrs. CHARLES A., 2018 E. 20th. (Merritt 1141).
KOENIG, Mr. and Mrs. MAX W., 830 Fallon. (Oakland 7034).
KORTS, Mr. and Mrs. WILLIAM F., 1844 8th Av. (Merritt 1294).
KOSER, Mr. and Mrs. NEWTON A., 2039 Webster. (Oakland 3807).
KOVARIK, Mr. and Mrs. GERHARD, 2654 Harrison.
KOWALSKI, Mr. and Mrs. LEON, 651 Santa Ray Av. (Oakland 6102).
———— Miss CELINA, Miss DORIS, Miss VIOLET, Mr. LEON KOWALSKI, Jr.
KROLL, Mr. and Mrs. CLIFTON H., (See Piedmont List), 764 Kingston Av.
KROLL, Mr. and Mrs. WILLIAM F., 126 Kempton Av. (Oakland 9518).
KUNTZE, Mrs. HENRIETTA, 817 Adeline.
KUSS, Mrs. PETER N., 532 31st. (Piedmont 631).
LACKEY, Dr. and Mrs. HOWARD J., 572 34th. (Piedmont 1562).
LACKEY, Mrs. ALMIRA, 578 34th. (Piedmont 1703).
———— Miss IDA M., 560 34th. (Piedmont 1703).
LAFLER, Mr. HENRY ANDERSON, 3929 Everett Av. Member Bohemian Club, S. F.
LAKE, Mr. and Mrs. FREDERICK W., 815 Linden. (Oakland 9351).
LAND, Mr. and Mrs. HOWARD B., 1321 Linden. (Oakland 5970).
———— Miss HAZEL, 1321 Linden. (Oakland 5970).
LANGE, Mr. and Mrs. WILLIAM, Jr., 1812 10th Av. (Merritt 2417).
LANGSTROTH, Mr. and Mrs. JOHN A., 642 Grand Av. (Oakland 2304).
LANGSTROTH, Mr. and Mrs. LORAINE A., 782 Calmar Av. (Oakland 1295).
LARKEY, Dr. and Mrs. ALONZO S., 421 Bellevue Av. (Oakland 290).
LATIMER, Mr. and Mrs. WILLIAM G., El Centro Apts., 23rd & San Pablo Av.
LAUFER, Mr. and Mrs. FRED W., 409 E. 12th. (Merritt 2523).
LAVENSON, Mr. and Mrs. ALBERT S., 657 Walsworth Av. (Piedmont 1925).
LAWRENCE, Dr. CHARLES L., 3752 Bruce.
LAY, Mrs. MARION S., 1413 1st Av. (Merritt 4583).
———— (Mr. CLARENCE B. STANLEY), 1413 1st Av. (Merritt 4583).
LAYMANCE, Mr. and Mrs. EDWARD E., 433 E. 14th. (Merritt 3386).
LAYMANCE, Mr. and Mrs. MILLARD J., 467 Chetwood. (Oakland 4704).
———— Miss GRACE, 467 Chetwood. (Oakland 4704).
LAYMANCE, Mrs. NETTIE C., 195 Santa Clara Av. (Oakland 4143).
LAYMANCE, Mr. and Mrs. WILLIAM J., Peralta Apts. (Oakland 9186).
LEACH, Mr. and Mrs. ABE P., Pleasanton, Cal. (Pleasanton Black 751).
LEACH, Mr. and Mrs. FRANK A., 2415 E. 14th. (Merritt 797.)
LEACH, Mr. and Mrs. FRANK A., Jr., (See Piedmont List), 125 Hillside Av.
LEACH, Mr. and Mrs. WILLIAM H., 2049 10th Av. (Merritt 2491.)
LEACH, Mr. and Mrs. HARVEY WILLIAM, 2049 10th Av. (Merritt 2491).
LEAVITT, Mr. and Mrs. FRANK W., 902 Linden. (Oakland 1846).
LEBER, Mr. and Mrs. ALBERT L., 930 10th. (Oakland 4712).
LECKIE, Mr. and Mrs. ROBERT S., 1634 4th Av. (Merritt 781).

LEE, Mr. and Mrs. HERBERT M., 855 Calmar Av. (Oakland 5165).
——— Miss BARBARA LEE, 855 Calmar Av. (Oakland 5165).
——— Mr. HERBERT M. LEE, member S. F. Commercial Club and Olympic Club, S. F.
LEET, Mr. and Mrs. ROBERT A., 145 Athol Av. (Merritt 3618).
LEHNHARDT, Mrs. EMIL, 2703 Telegraph Av., near 27th. (Oakland 1847).
——— Mr. EMIL, Jr., 2703 Telegraph Av. (Oakland 1847).
LEIGHTON, Mrs. HUBERT, 764 18th. (Oakland 5478.)
LEIMERT, Mr. WALTER H. (See Piedmont list), 235 Sheridan Av., Cor. Lakeview Av. (Piedmont 402).
LEITER, Mr. and Mrs. EDWARD T., 3601 West. (Piedmont 595).
LENN, Mr. and Mrs. BERT, Savoy Hotel, 15th and Jefferson. (Lakeside 2460).
LEVENSALER, Mr. and Mrs. RAYMOND L., 663 Oakland Av. (Piedmont 5125)
LEVENSALER, Mr. and Mrs. WILLIAM M., 265 Jayne Av. (Oakland 5104).
LEVINSON, Mr. and Mrs. M., 349 59th. (Piedmont 3059).
——— Miss LEAH L. LEVINSON, 349 59th. (Piedmont 3059).
LEVISTON, Dr. and Mrs. FRANK E., 5550 Lawton Av. (Oakland 3820).
LEVY, Mr. and Mrs. ALFRED I., 2125 Steinway Ter. (Fruitvale 1067-W).
LEWIS, Mr. and Mrs. IRVING C., 843 6th Av. (Merritt 3383).
L'HOMMEDIEU, Mr. and Mrs. JAMES H., (See Berkeley List), 1225 The Alameda.
——— (Berkeley 8834).
LILIENCRANTZ, Dr. and Mrs. A., 801 Magnolia (Piedmont 272) and Hotel Oakland.
LINDBERG, Mr. OTTO F., 6527 Whitney. (Piedmont 5341).
LINDSAY, Mr. and Mrs. HARVEY B., Claremont Manor. (Piedmont 1699).
LITTLE, Mrs. WILLIAM C., 3621 Broadway. (Piedmont 1390).
——— Miss CAROLINE HALSTED LITTLE, 3621 Broadway. (Piedmont 1390).
LITTLE, Mr. and Mrs. WILLIAM HOOPER, 5828 Ocean View Dr. (Piedmont 1802.)
——— Miss IVY H. LITTLE; Miss SARAH W. LITTLE, 5828 Ocean View Drive.
LIVINGSTON, Mr. and Mrs. JOHN, 271 Jayne Av. (Oakland 3777).
———Miss GRACE LIVINGSTON; Miss GERTRUDE LIVINGSTON; Mr. SYDNEY A.
LOCKE, Mr. and Mrs. WILLIAM L., 655 Walsworth Av. (Piedmont 3614).
——— Miss FLORENCE, 655 Walsworth Av. (Piedmont 3614).
LOGAN, Mr. and Mrs. WALTER E., 3857 Clarke. (Piedmont 2973).
LOHMANN, Mr. and Mrs. EDWARD, Key Route Inn. (Oakland 5924).
LOHSE, Dr. and Mrs. JOHN LOUIS, (See Piedmont List), 80 Monte Vista Av.
LOMBARD, Mr. and Mrs. JOHN A., 1800 Fruitvale Av. (Merritt 2707).
LONG, Mr. and Mrs. ALBERT V., 1027 Adeline. (Oakland 6759).
LONG, General and Mrs. OSCAR FITZALEN, (See Piedmont List), 65 Hazel Av.
——— Miss AMY; Miss SALLIE; 65 Hazel Av., cor. Highland Av. (Piedmont 747).
LOVELL, Mr. and Mrs. CHARLES H., (See Piedmont List), 12 Bonita Av.
——— Miss LILA; Miss PHYLLIS; 12 Bonita Av. (Piedmont 6091).
LOVELL, Mr. and Mrs. MANSFIELD, (See Piedmont List), 2071 Oakland Av.
LOVETT, Mr. and Mrs. SAMUEL PORTER, 1647 4th Av. (Merritt 2484).
LOWDEN, Mr. and Mrs. E. KENNETH, 274 Jayne Av.. (Merritt 9399).
LOWDEN, Mrs. WILLIAM H., 935 Center. (Oakland 243).
——— Miss HELEN R., 935 Center. (Oakland 243).
LOWRY, Mr. and Mrs. JOHN E., 574 23rd. (Oakland 4888).
LOWRY, Mr. and Mrs. RUSSELL, 4252 Terrace. (Piedmont 3890).
LUKENS, Mrs. EDWARD G., 1562 Jackson. (Oakland 447).
LUMGAIR, Mr. and Mrs. JOHN B., 6451 Hillegass Av. (Piedmont 6363).
LUNDBORG, Mr. and Mrs. IRVING, 643 Walsworth Av. (Piedmont 340).
LUNDEGAARD, Mr. and Mrs. E. J., 1827 Grove. (Oakland 5099).
——— Miss THERESA; Dr. EDWARD M.; Mr. STANLEY H.; Mr. ELLERT LUNDE-
——— GAARD.
——— Miss LAURA IRENE LUNDEGAARD, 1827 Grove. (Oakland 5099).
LUNING, Mr. and Mrs. OSCAR, 3855 Telegraph Av. (Piedmont 780).
——— Mr. NICHOLAS T., 3855 Telegraph Av. (Piedmont 780).
LYMAN, Mr. and Mrs. RICHARD MORRIS, 52 Santa Clara Av. (Piedmont 2619).
——— Mr. RICHARD M., Jr., 52 Santa Clara Av. (Piedmont 2619).
LYNDE, Mr. and Mrs. GEORGE E., Alamo Hotel, 14th and Grove. (Lakeside 1416).
LYNN, Mr. and Mrs. EDWARD M., 167 Kempton Av. (Oakland 7797).
LYON, Mr. and Mrs. JOHN L., 808 12th, near West. (Oakland 7367).
MACARDEL, Mr. and Mrs. JAMES A., St. George Hotel. (Oakland 2950.)
Mac DERMOT, Mr. ALFRED J. 1407 8th. (Oak. 298).
MAC DERMOT, Mr. and Mrs. LOUIS M., 1407 8th. (Oakland 298).
——— Also St. Francis Hotel, San Francisco.
MACDONALD, Mr. and Mrs. AUGUSTIN S., 325 Vernon. (Oakland 8915).
——— Miss BERNICE, 325 Vernon. (Oakland 8915).
MACDONALD, Mr. and Mrs. JOHN A., 280 Lee. (Oakalnd 3426).
MACDONALD, Mr. and Mrs. JOHN H., 71 Montecito Av. (Oakland 2066).
——— Miss BERENICE G. MACDONALD, 71 Montecito Av. (Oakland 2066).
MACDONALD, Mr. and Mrs. ROYAL P., 310 Park View Terrace. (Oakland 7011).
MAC GREGOR, Mr. and Mrs. CHARLES M., (See Piedmont List), 122 Highland Av.
——— The MISSES, 122 Highland Av. (Piedmont 2691).
MACKAY, Mr. and Mrs. WALTER S., 1939 Harrison. (Oakland 2424).
MAC LEWEE, Mr. and Mrs. STANLEY W., 3064 Richmond Blvd. (Oakland 5829).
——— Mr. STANLEY W. MAC LEWEE, Member Bohemian Club, S. F., Nile Club,
——— Oakland, Orpheus Club and Players Club.
MACLISE, Mr. and Mrs. JAMES, 383 Vernon. (Oakland 1623).
———Miss HELEN MACLISE; Mr. DEMING G. MACLISE; 383 Vernon. (Oakland 1623.)
MACON, Rev. and Mrs. CLIFTON, 487 29th. (Oakland 2596).
MAGEE, Mr. and Mrs. FREDERIC ENGLISH, 97 Vernon. (Oakland 800).
MAGEE, Mr. and Mrs. WILLIAM A., "Alder Farm," Fruitvale, Cal. (Merritt 607).
——— Miss ELIZABETH E. MAGEE; Mr. WM. A. MAGEE, Jr.; Mr. HARRY H. MAGEE
MAGEE, Mrs. THOMAS, 2798 E. 14th, Fruitvale. (Merritt 170.)
MAIDEN, Mr. and Mrs. F. BRUCE, 589 Lake Park Av. (Oakland 7129).
MAJORS, Dr. and Mrs. ERGO A., 5749 Grove. (Piedmont 2995).
MAKINSON, Dr. and Mrs. HERBERT A., 190 41st. (Piedmont 205).
———Dr. FRANK R. MAKINSON, 190 41st. (Piedmont 205.)
MANHEIM, Mr. and Mrs. HENRY S. (See Piedmont List), 69 Monte Vista Av. (Piedmont 519.)
———Mr. HENRY S. MANHEIM, Jr., 69 Monte Vista Av., Piedmont. (Piedmont 519.)
MANUEL, Mr. and Mrs. WALTER G., 500 Lake Park Av. (Oakland 4300.)
MARQUARDSEN, Mr. ALFRED C., 562 15th. (Oakland 3203).
MARKS, Mr. and Mrs. MARTIN E., 745 Lake Shore Av. (Oakland 1364.)

MARKWART, Mr. and Mrs. ARTHUR H., 377 Palm Av. (Oakland 7883).
MARSILY, Mr. and Mrs. GEORGE J. G., 1818 Harrison. (Oakland 2715).
——— Miss GEORGETTE; Mr. GENSLIN R. B.; 1818 Harrison. (Oakland 2715).
MARTENS, Mr. and Mrs. FRANK C., (See Piedmont List), Bonita & Ramona.
MARTIN, Mr. and Mrs. HAROLD L., 571 Spruce. (Merritt 1820) .
MARTIN, Miss VIVIAN, 432 37th. (Piedmont 6110).
MARWEDEL, Mrs. EDWARD H., 1546 Fruitvale Av. (Merritt 2659).
——— Miss ELSIE H.; Mr. GEORGE A.; 1546 Fruitvale Av. (Merritt 2659).
MARX, Mr. and Mrs. ALEXANDER H., 468 Chetwood. (Oakland 3770).
MASON, Dr. and Mrs. WILLIAM McP., 391 Alcatraz Av. (Piedmont 877).
MASTEN, Dr. and Mrs. BENJAMIN B., 957 8th. (Oakland 909.)
———Miss M. EDNA MASTEN; Mr. BENJAMIN B. MASTEN, Jr.; 957 8th.
MASTERS, Mr. and Mrs. SAWYER H., 396 Fairmount Av. (Oakland 6168).
MATHER, Mrs. MASON W., 315 Lenox Av. (Oakland 3089).
MATHEWS, Mr. and Mrs. JOSEPH H., 1305 Oak. (Oakland 1608).
MATHEWS, Mr. and Mrs. WALTER J., 511 27th. (Oakland 4754).
MAU, Mr. and Mrs. CHARLES F., 825 Filbert. (Oakland 5794).
MAUERHAN, Mr. and Mrs. J. E., 619 Santa Ray Av. (Oakland 6478).
MAUVAIS, Mrs. MAE, 506 Van Buren Av.
MAUVAIS, Mr. and Mrs. ROY, 1555 Oak. (Oaklnad 90).
MAXFIELD, Mr. and Mrs. HARRY U., 204 Perry. (Oakland 7890).
MAXWELL, Mr. and Mrs. JOHN P., 285 Lee. (Oakland 4857.)
MAY, Mr. and Mrs. JOHN, 4318 Gilbert. (Piedmont 8117)
MAYHEW, Mr. and Mrs. FRANK J., (See San Francisco List).
McCALL, Mr. and Mrs. JOSEPH G., 432 37th. (Piedmont 6110).
McCARGAR, Mr. and Mrs. JESSE B., 5720 Oak Grove Av. (Piedmont 1429).
——— Miss MARJORIE McCARGAR, Miss WINIFRED McCARGAR, 5720 Oak Grove A
——— Mr. JESSE B. McCARGAR, member Bohemian Club, San Francisco.
McCLYMONDS, Mr. and Mrs. JOHN W., 447 34th. (Piedmont 2214).
McCOY, Mr. and Mrs. CHARLES L., 120 E. 12th. (Merritt 3683).
McDONOUGH, Mr. and Mrs. ANDREW T., 539 30th. (Lakeside 2950.)
McDOUGALD, Mr. GEORGE A., 568 Fairmount Av. (Piedmont 2482).
McEWING, Mr. and Mrs. JOHN, 1228 E. 24th. (Merritt 3312).
McGAULEY, Mrs. MINNA HOPPE, 2777 25th Av., E. Oakland. (Merritt 3480). 2nd Tuesday.
McGOVERN, Mr. and Mrs. JOHN H., 2070 Oakland Av. (Piedmont 1175).
McKEE, Mr. and Mrs. SAM BELL, 305 Vernon. (Oakland 334).
——— Mr. SAM BELL, Jr., 305 Vernon. (Oakland 334).
McKENZIE, Mr. and Mrs. WILLIAM A. G., 139 E. 11th. (Merritt 2722).
McKILLICAN, Mr. and Mrs. ROBERT, 574 25th. (Oakland 2116).
McKNIGHT, Mr. and Mrs. ANDREW J., 2908 E. 15th. (Merritt 2829).
——— Miss FLORENCE; Miss DOROTHY; 2908 E. 15th. (Merritt 2829).
McLAUGHLIN, Mr. and Mrs. DAVID H., 122 E. 11th. (Merritt 2723).
McLAUGHLIN, Mrs. EDITH H., 1439 Harrison.
McMATH, Dr. and Mrs. JOHN F., 408 Staten Av. (Oakland 6960).
McMILLAN, Mr. and Mrs. ANTHONY, 5825 Keith Av. (Piedmont 2402).
———Mr. ANTHONY McMILLAN, Jr., 5825 Keith Av. (Piedmont 2402.)
McMULLEN, Mrs. JOHN C., 610 Mandana Blvd. (Lakeside 1854).
McMULLEN, Mr. and Mrs. ROBERT J., 614 Mandana Blvd. (Oakland 8799).
McNEAR, Mrs. GEORGE W., 957 Linden, near 10th. (Oakland 13).
——— Miss ELIZABETH McNEAR, 957 Linden, near 10th. (Oakland 13).
McNEAR, Mr. and Mrs. GEORGE W., Jr., (See Piedmont List), 27 Vernal Av.
——— Miss ERNESTINE; Miss ENNIM; 27 Vernal Av. (Piedmont 410).
MEADE, Mr. and Mrs. CALVERT, 1064 14th. (Oakland 876).
MEEK, Mrs. HORRY W., Haywards Road, San Leandro, Cal. (Elmhurst 720).
——— Miss GLADYS; Miss HARRIETT; San Leandro, Cal. (Elmhurst 720).
MEEK, Dr. and Mrs. RUDOLPH W., 513 28th (Albion). Oakland 4330.
——— Miss MARGARET; Mr. HORACE; 513 28th. (Oakland 4330).
MEHRMANN, Dr. and Mrs. HENRY B., 748 53rd. (Piedmont 818.)
MEIN, Mrs. THOMAS, 1570 Jackson, SE. cor. Lake. (Oakland 2394.)
MELBOURNE, Mr. and Mrs. FRANK J., 559 Walsworth Av. (Piedmont 1503).
MELVIN, Judge and Mrs. HENRY A., (See San Francisco List).
MENDENHALL, Mr. and Mrs. ERNEST D., 252 Euclid Av. (Oakland 2067).
MERCHANT, Mrs. ELLA F., 2923 Webster. (Oakland 7269).
——— Miss LEONA M. MERCHANT, Miss INEZ MERCHANT, 2923 Webster.
——— Mrs. E. F. MERCHANT, member Oakland Club and Oakland Civic Center.
MEREDITH, Mr. and Mrs. GEORGE S., 341 Athol Av. (Merritt 741).
MERRIMAN, Dr. and Mrs. ALVIN F., Jr., 782 12th. (Oakland 6058).
MERRITT, Dr. and Mrs. C. HOWARD, 2643 Telegraph Av. (Oakland 1877).
MERRITT, Mr. and Mrs. JAMES B., 1400 Jackson. (Oakland 6153).
MERRITT, Mr. and Mrs. MARK D., 1127 Linden. (Oakland 2316).
MERRITT, Mr. and Mrs. RALPH P., 3517 Telegraph Av. (Piedmont 3973).
METCALF, Mr. JOHN W. (See Piedmont List), 212 Bonita Av. (Piedmont 2122).
——— Mrs. MARY I. METCALF, (Mr. WILLIAM C. WAIBEL), 212 Bonita Av.
METCALF, Hon. and Mrs. VICTOR H., 245 Perkins, S. W. cor. Adams. (Oakland 6081).
——— (Mrs. J. H. NICHOLSON), 245 Perkins, S. W. cor. Adams. (Oakland 6081).
MEYER, Mr. and Mrs. MELVILLE P., 599 27th. (Oakland 4692).
MIKEL, Mrs. MARY A., 332 Lenox Av. (Oakland 7418).
MILLER, Mr. and Mrs. BERNARD P., 1144 Wellington Av. (Merritt 175).
MILLER, Mr. and Mrs. CLEMENT HARVEY, 2520 E. 24th. (Merritt 331).
MILLER, Mr. and Mrs. HARRY EAST, 305 Palm Av. (Oakland 4264).
MILLER, Mr. IRA ATWELL, 159 Lake.
MILLER, Mr. and Mrs. MONTGOMERY K., 431 28th. (Oakland 1722.)
——— Mr. MONTGOMERY K. MILLER, Jr., 431 28th. (Oakland 1722).
MILLICAN, Mr. and Mrs. KENNETH A., 2342 Telegraph Av. (Oakland 6769).
——— Miss MARGARET MAY MILLICAN; Mr. KENNETH NORMAN MILLICAN.
MILWAIN, Mr. and Mrs. ALEXANDER M., 607 37th. (Piedmont 2542).
———Miss MARGARET MILWAIN; Mr. LLOYD A. MILWAIN; 607 37th.
MILWAIN, Mr. and Mrs. ALEXANDER, 1593 Franklin. (Oakland 7128).
——— Miss RUTH M., 1593 Franklin.
MILWAIN, Mr. and Mrs. WILLIAM E., 2121 Webster. (Oakland 4536).
MINER, Miss ANN E., 544 32nd. (Piedmont 2511).
MINNEY, Mr. and Mrs. MARTIN T., 303 Perkins. (Lakeside 3836.)

MITCHLER, Mr. and Mrs. ALFRED G., Lenox Apts., 380 Grand Av. (Lakeside 3397).
MOFFITT, Mr. and Mrs. JAMES K., (See Piedmont List), 86 Sea View Av.
MOLLER, Mr. and Mrs. WILLIAM, 426 29th. (Oakland 7839).
MONROE, Mr. and Mrs. CHARLES G., 790 14th. (Oakland 2008).
MONTGOMERY, Mrs. ELLEN, 1815 Grove, near 18th. (Oakland 4737).
——— Miss MARGARET H.; Miss JENNIE E.; 1815 Grove. (Oakland 4737).
MONTGOMERY, Mr. and Mrs. G. B., 5310 Dover.
MONTGOMERY, Mr. and Mrs. JAMES P., 1620 8th. (Oakland 7799).
MONTGOMERY, Mr. RICHARD J., 1815 Grove. (Oakland 4737).
MONTGOMERY, Mrs. WILLIAM E., 2921 McClure.
MOORE, Mr. and Mrs. ALBERT A., 1948 6th Av., cor. E. 20th. (Merritt 2539).
——— Miss ETHEL; Miss MARGARET; 1948 6th Av. (Merritt 2539).
MOORE, Mrs. ALBERT A., Jr. (See Piedmont List), 102 Crocker Av. (Piedmont 2695.)
MOORE, Mr. and Mrs. STANLEY, 606 E. 20th. (Merritt 2426).
MOORE, Mr. and Mrs. WALTON N., (See Piedmont List), 23 Vernal Av.
MOREHOUSE, Mr. and Mrs. LOUIS C., San Leandro, Cal. (San Leandro Main 721).
MOREHOUSE, Mr. and Mrs. PIERSON W., 583 Spruce. (Merritt 2322).
——— Miss CLAUDIA MOREHOUSE, 583 Spruce. (Merritt 2322).
MOREY, Dr. and Mrs. CHARLES L., 1694 13th. (Oakland 2107).
MORGAN, Mr. and Mrs. CHARLES B., 754 14th, near Brush. (Oakland 1969).
——— Miss JULIA; Mr. AVERY; Mr. GARDINER B.; 754 14th. (Oakland 1969).
MORGAN, Mr. and Mrs. GEORGE C., 1814 Alice. (Oakland 3927).
MORGAN, Mr. and Mrs. KENDALL, 352 Jayne Av. (Oakland 3107).
MORGAN, Mr. and Mrs. WALTER, 296 Lee. (Oakland 2487).
MORRIS, Mr. and Mrs. DON M., 1772 Broadway, Apt. 206.
MORRIS, Mr. and Mrs. HENRY C., 205 Perry. (Oakland 9594).
——— Miss CAROLINE B.; Miss ALICE; 205 Perry. (Oakland 9594).
MORRIS, Mr. and Mrs. HENRY N., 649 Oakland Av. (Piedmont 975.)
——— Mr. ELLIS MORRIS, Peralta Apts. (Oakland 9169).
——— Members of Home Club, Oakland, and Athenian Club, Oakland.
MORRISON, Mr. and Mrs. WILLIAM H., 1704 Filbert. (Oakland 9315).
MORSE, Dr. and Mrs. FRED W., 1565 Madison. (Oakland 2464).
MORTON, Mr. and Mrs. HARRY, 570 Oakland Av. (Piedmont 8262).
MOSELEY, Mr. and Mrs. ANDREW S., 1560 Madison. (Oakland 2093).
———Miss MARGARET MOSELEY, 1560 Madison. (Oakland 2093.)
MOSHER, Mr. and Mrs. HARRY A., 421 Staten Av. (Oakland 4826).
MOTLEY, Mr. and Mrs. HOWARD C., 139 Grand Av. (Lakeside 2424.)
MOTT, Hon. and Mrs. FRANK K., 276 Lee, Oakland Heights. (Oakland 9149.)
———Miss KATRERINE MOTT; Miss SUSIE W. MOTT; 276 Lee. (Oakland 9149.)
MOYER, Dr. and Mrs. JONAS J., 3603 13th Av. (Merritt 634.)
MOULTON, Mr. and Mrs. ALFRED ROSS, 368 62nd. (Piedmont 3663).
MOUNT, Mr. and Mrs. ARNOLD J., 583 Mira Vista Av. (Oakland 3794.)
——— Mr. ARNOLD J. MOUNT, Member Oakland Commercial Club and Elks' Club.
MOYER, Dr. and Mrs. JONAS J., 2731 Harrison. (Oakland 443).
MULLEN, Mr. and Mrs. JOSEPH F., 1319 Franklin, 1631 Filbert (Oakland 5080.)
MULROONY, Mrs. MARY A., 3500 Peralta Av. (Merritt 134).
——— Mr. JAMES R. MULROONY, 3500 Peralta Av. (Merritt 134).
MUNSON, Mr. and Mrs. ARTHUR K., 3017 Summit. (Oakland 1559).
MURRAY, Mr. and Mrs. ROY A., 5523 McMillan Av. (Piedmont 3068).
MUSSER, Dr. and Mrs. FRANCIS R., 262 Vernon. (Oakland 2972).
MUSSER, Mr. and Mrs. ORMSBY C., 1431 West. (Oakland 9308).
——— Miss ETHA H. MUSSER, 1431 West. (Oakland 9308).
MUTCHMOR, Dr. and Mrs. ARTHUR A., 1161 Bay View Av. (Merritt 4557).
NAISMITH, Mr. and Mrs. JAMES S., 684 Walsworth Av. (Piedmont 418).
NAJARIAN, Mr. GARABED, Y. M. C. A., Oakland. (Lakeside 1700).
NASON, Mr. and Mrs. ARTHUR G., Claremont Manor, Park & Cross Rd. (Piedmont 5648)
——— Miss BEVERLY; Miss ADA K.; Miss ISABELLE; Mr. HARRY W.
——— Mr. ARTHUR G. NASON, member Union League Club and Olympic Club,
——— San Francisco, and Claremont Country Club, Oakland.
NELLE, Mr. and Mrs. H. WILLIAM, (See Piedmont List), 7 Estrella Av.
NELSON, Dr. and Mrs. CHARLES R., 5500 College Av. (Piedmont 2131).
NELSON, Mr. and Mrs. JAMES W., 1705 Linden. (Oakland 8317).
——— Misses, 1705 Linden. (Oakland 8317).
NEVILLE, Mr. and Mrs. JOHN P., 5317 Broadway Terrace. (Piedmont 1803).
NEWBEGIN, Mr. and Mrs. JOHN J., Jr., 173 Santa Clara Av. (Lakeside 2401.)
NEWSOM, Mr. and Mrs. J. CATHER, 518 28th. (Oakland 7784).
NEWSOM, Mr. J. R., 518 28th. (Oakland 7784).
——— Mr. J. R. NEWSOM, member Rotary Club, Ad Club and Univ. of Cal. Club.
NEWSOM, Mr. and Mrs. SIDNEY B., 319 24th. (Oakland 8733).
NICHOLSON, Mrs. MARY B., 644 8th, near Grove. (Oakland 2126).
———Miss CAROLINE K. NICHOLSON, 644 8th. (Oakland 2126.)
NOPEL, Mr. and Mrs. FRED G., 2228 9th Av. (Merritt 1490).
NORLUND, Dr. WALTER J., 529 12th. (Oakland 4611).
NORRIS, Mr. and Mrs. JOSEPH H., 472 Vernon. (Oakland 5867).
NOYES, Mr. and Mrs. BARTHOLOMEW S., 264 Lee. (Oakland 2697).
NOYES, Mr. and Mrs. WILLIAM S., 3023 Summit. (Merritt 2801).
NUCKOLLS, Mr. and Mrs. WILLIAM S., 3456 Telegraph Av. (Piedmont 4945).
NUSBAUMER, Dr. PAULINE S., 771 Lake Shore Av. (Lakeside 2529.)
NUSBAUMER, Mrs. ELSIE H., 2201 Harrison.
O'BRIEN, Mr. and Mrs. JOHN J., 361 Palm Av. (Lakeside 983).
OCHS, Mr. and Mrs. GUST F., 474 36th. (Sherman). Piedmont 1760.
OCHS, Mr. ERNEST G., 474 36th. (Sherman). Piedmont 1760.
OGDEN, Judge and Mrs. FRANK B., 2336 Valdez. (Oakland 4773).
OLIVER, Mr. and Mrs. A. LESLIE, 376 Adams. (Oakland 4282).
OLIVER, Mr. and Mrs. WILLIAM HAROLD, 389 Palm Av. (Oakland 8739)
OLIVER, Mr. and Mrs. WILLIAM LETTS, 251 Vernon. (Oakland 1073).
——— Miss CAROLINE L., 251 Vernon. (Oakland 1073).
OLMSTED, Dr. and Mrs. THEODORE, Merritt Hospital.
OLNEY, Mr. and Mrs. PIERRE de S., 36 Moss Av. (Piedmont 8798)..
OLNEY, Mr. and Mrs. WARREN, 427 29th. (Oakland 1890).
——— Miss ETHEL OLNEY; Mr. THOMAS M. OLNEY, 427 29th. (Oakland 1890).

ORMSBY, Mr. and Mrs. EDGAR L., 39 Monte Vista Av. (Piedmont 1237).
OROZCO, Mr. and Mrs. RICARDO J.; Miss MAXINE OROZCO; 1635 Fairview Av.
——— Mr. RICARDO J. OROZCO, Member Arts & Crafts and California Book Club.
ORRICK, Mr. and Mrs. OLIVER S., 357 Vernon. (Oakland 2421).
——— Mr. WILLIAM H. ORRICK; Mr. OLIVER S. ORRICK, Jr.; Mr. FRANK B.
OSGOOD, Mr. and Mrs. FREDERICK S., 103 Monte Vista Av. (Piedmont 1330).
OSGOOD, Mr. and Mrs. HOWARD L., 383 Bellevue Av. (Oakland 8515).
OSGOOD, Mrs. SILAS R., 680 35th. (Piedmont 2135).
OUGH, Mr. and Mrs. JOSEPH M., 1515 Alice. (Oakland 6797.)
OUTRAM, Miss EVELYN R. (See Piedmont List), 29 Mesa Av.
OVEREND, Dr. and Mrs. EDMUND J., 431 Hanover Av. (Merritt 2525.)
OVLEN, Mr. and Mrs. B. AXEL, 4101 Greenwood Av., 4th Av. Ter. (Merritt 2706.)
——— Mr. RISMO BLYTT OVLEN, 4101 Greenwood Av. (Merritt 2706).
——— Mr. B. AXEL OVLEN, member Oakland Commercial Club.
OWEN, Mr. and Mrs. EDWIN W., 2938 Webster. (Oakland 2299).
PAGUE, Dr. and Mrs. FRANK C., 389 Adams. (Oakland 9078.)
PALMANTEER, Mrs. KATHERINE M., 1448 Madison, near 15th. (Lakeside 597).
——— Miss ETHEL PALMANTEER, 1448 Madison. (Lakeside 597).
PALMER, Mrs. CHARLES E., 82 Monte Vista Av. (Piedmont 420).
PALMER, Mr. and Mrs. WILLIAM E., 1946 7th Av. (Merritt 1016).
PANTAGES, Mr. and Mrs. ALEXANDER, 740 Oakland Av. (Piedmont 4483).
——— Miss CARMEN PANTAGES, Mr. LLOYD PANTAGES, Mr. RODNEY
PARCELLS, Mrs. ANNA L., 402 Grand Av. (Oakland 2838.)
PARCELLS, Mr. and Mrs. CHARLES E., 120 Montecello Av. (Piedmont 3700).
PARCELLS, Mr. and Mrs. FRANK M., 318 Lee, cor. Van Buren. (Oakland 4689).
PARDEE, Dr. and Mrs. GEORGE C., 672 11th, near Castro. (Oakland 2187).
——— Miss MADELINE A.; Miss CAROL M.; Miss HELEN P.; 672 11th. (Oak. 2187).
PARKER, Mr. and Mrs. L. C., 583 28th (Lakeside 3306.)
PARRY, Mr. and Mrs. I. MILLMAN, 426 26th Av. (Lakeside 1539.)
PARSONS, Miss ANNA J., 886 34th.
PARTELLO, Mr. SAMUEL SIDNEY, Jr., 4968 Manila Av. (Lakeside 3305).
PATTERSON, Dr. and Mrs. JAMES L., 2144 Telegraph Av.
PEASE, Dr. and Mrs. JOSEPH LORAN, 819 Calmar Av. (Oakland 6826.)
PENDLETON, Mr. and Mrs. BENJAMIN H., 1550 Webster. (Oakland 4452).
——— Miss HELEN, 1550 Webster. (Oakland 4452).
PENNIMAN, Miss ETTA B., 672 11th.
PERCY, Mrs. G. W., 152 Grand Av., Adams Point. (Oakland 8299).
——— Miss ISABELLE PERCY; Mr. ERNEST R. PERCY; 152 Grand Av. (Oakland 8299.)
PERKINS, Mr. and Mrs. DAVID EDWIN, (See Piedmont List), 15 Mesa Av.
PERKINS, Senator and Mrs. GEO. C., "Palm Knoll," 176 Perkins, cor. Vernon. (Oak. 672).
——— Miss MAY R. PERKINS; Mr. MILTON G. PERKINS; Mr. GEORGE C.
PERKINS, Mr. and Mrs. GEORGE E., 1100 Bella Vista Av. (Merritt 3651).
PERLET, Mr. and Mrs. HERMAN, 2630 Telegraph Av.
——— Miss MILDRED BELLE PERLET, 2630 Telepgraph Av.
——— Mr. HERMAN PERLET, member Bohemian Club and "The Family" Club, S. F.
PERRY, Mr. and Mrs. RAYMOND A., 233 59th. (Piedmont 407).
PETERSEN, Mr. and Mrs. CHARLES L., 2843 Georgia. (Merritt 1222).
PFUND, Mr. and Mrs. GEBHARD H., 2904 Webster. (Oakland 5833).
——— Miss ROSE M. PFUND, 2904 Webster. (Oakland 5833.)
PHEBY, Mr. and Mrs. THOMAS B. Jr., 1521 Madison. (Oakland 2092).
PHILLIPS, Mr. and Mrs. JOHN W., 1579 Jackson. (Oakland 7225).
PHILLIPS, Mr. and Mrs. L. ERNEST, 2332 Ransome Av. (Merritt 1394).
PILLSBURY, Mr. and Mrs. ARTHUR C., 6440 Benvenue Av. (Piedmont 479).
PINHEIRO, Mr. and Mrs. MANUEL R., 681 37th (Piedmont 4150.)
PLAW, Mr. and Mrs. JOSEPH, 2620 E. 27th, Fruitvale. (Merritt 3550).
——— Misses PLAW; Mr. ALFRED D. PLAW; 2620 E. 27th. (Merritt 3550.)
PLUMMER, Mr. and Mrs. HENRY G., 275 59th. (Piedmont 1654).
POMEROY, Dr. and Mrs. GEORGE T., 594 27th. (Oakland 4329).
POND, Dr. and Mrs. JAMES HAVEN, 1032 Bella Vista Av. (Merritt 802).
POPE, Mrs. MARY E., 570 El Dorado Av. (Piedmont 753).
——— Miss MAUDE EDITH, 570 El Dorado. (Piedmont 753).
PORTER, Mr. and Mrs. FRANK F., 838 Prospect Av. (Merritt 3673).
——— Miss DORIS E., 838 Prospect Av. (Merritt 3673).
PORTER, Dr. WILLIAM S., 551 Walsworth Av. (Piedmont 796).
POSEY, Mrs. MARY M., 465 Vernon. (Oakland 7204).
——— Miss CLEO; Mr. ADDISON C., Jr.; 465 Vernon. (Oakland 7204).
POSTON, Mrs. HELENA R., 394 Orange. (Oakland 2973).
——— Miss ANNA; Mr. JOHN B.; 394 Orange. (Oakland 2973).
POTTER, Mr. and Mrs. JAMES P., 504 Crofton Av. (Oakland 8763).
POTTER, Mrs. KATHERINE G., 2014 5th Av. (Merritt 2594).
POTTER, Mr. and Mrs. SAMUEL L., 2014 5th Av. (Merritt 2594).
POTTER, Mr. and Mrs. WINFIELD W., (See Piedmont List), 117 Hillside Av.
POULTER, Major and Mrs. CHARLES, 2637 Telegraph Av. (Oakland 2079).
——— Mrs. CHARLES POULTER, Member California State Teachers' Association and
——— Alameda County Association.
POWELL, Mr. and Mrs. HOWELL A., (See Berkeley List), 2703 Dwight Way.
——— Miss EVA POWELL, Miss HELEN POWELL, Dr. ALVIN POWELL.
——— Mr. STANLEY POWELL, 2703 Dwight Way, Berkeley, Cal. (Berkeley 2703).
——— Mr. HOWELL A. POWELL, member Union League, San Francisco,
——— Athenian Club, Oakland, and Claremont Country Club.
PRATHER, Mr. and Mrs. EDWARD C., (See Piedmont List), Park Way & Dracena Av.
PRATHER, Mr. and Mrs. SAMUEL D., 525 Van Buren Av., near Euclid. (Oakland 4372).
PRATT, Dr. and Mrs. ALBERT H., 418 Vernon. (Oakland 6363).
PRATT, Mr. and Mrs. SHERRY A., 2329 26th Av. (Merritt 2979).
——— Miss JESSIE I. PRATT, Miss ETHEL PRATT, Mr. HORACE A. PRATT.
PREBLE, Mrs. FANNIE C., Peralta Apts.
PRICE, Mr. and Mrs. WALLACE C., 2021 24th Av. (Merritt 2562.)
——— Miss HATTIE IONE PRICE; Mr. VIRGIL M. PRICE; Mr. LOUIS P. PRICE.
PRICE, Mr. and Mrs. MILTON H., (See Piedmont List). 6 Monte Vista Av. (Pdmt 3717.)
——— Mr. MILTON H. PRICE, Jr., 6 Monte Vista Av., Piedmont, Cal. (Piedmont 3717.)
PROCTER, Mr. and Mrs. FRANK HUNT, 246 Perry. (Lakeside 1329).

Just let me set in your garden a little FOUNTAIN, a couple of BENCHES, and a few VASES, maybe a SUN DIAL, or a BIRD BATH and the place will acquire a touch of nobility and attractiveness of which you will never get tired.

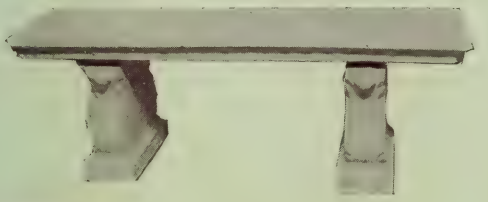

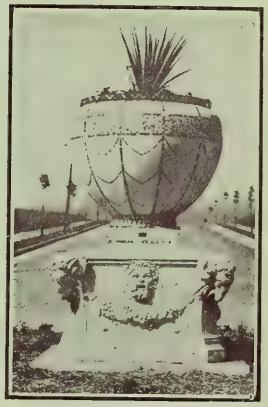

Garden Furniture IN Pompeiian Stone AT Reasonable Prices

SARSI STUDIOS

123 OAK STREET

Near Franklin

Phone Market 2970 SAN FRANCISCO

See Our Exhibit in the Mining Building at the Panama-Pacific Exposition, San Francisco
It is just back of the Associated Oil Booth

Heald's Business College

San Pablo Avenue, at Sixteenth Street, Oakland

ALAMEDA COUNTY'S

Leading Business Training School

Owing to their superior training, there is a strong demand for Heald students in the business world. The strength of fifty-one years of successful experience, and the combined influence of twelve business colleges are behind every Heald graduate. Write for free catalogue.

HEALD'S BUSINESS COLLEGE

E. P. HEALD.....President
L. W. PEART...Vice-President
T. B. BRIDGES.....Manager

OAKLAND
San Pablo Avenue at 16th Street

SAN FRANCISCO
Van Ness Avenue and Post Street

REMEMBER

Giersberger Wines

Grown on our own Vineyards at Livermore, Napa and St. Helena, Cal. are superior to any California Wine.

Theo. Gier Wine Co.

OAKLAND, CALIFORNIA

Wholesale and Retail
Wine and Liquor Merchants

WE HIGHLY RECOMMEND OUR

Celebrated Red and White Brands of

Giersberger Wines

Sparkling BURGUNDY SAUTERNE MOSELLE

FOR THE WINE CELLAR OR PRIVATE LOCKER

Our Metropole, Mellwood and Puck Rye Whiskies are unexcelled for Purity and quality. Physicians recommend these brands for family use. We carry the finest Brands of Eastern and California Bottled Beers; also Imported and California Mineral Waters.

MAIN STORE AND OFFICE

571-581 18th St., near San Pablo Avenue
OAKLAND, CAL.

PHONES OAKLAND 2510—A2510

A LARGE, roomy and comfortable rocker, made of strong rustico cane. Price $7.50. Every piece of our rattan furniture adds beauty and comfort to your home. Send for our catalog of different types of rattan furniture.

PACIFIC COAST RATTAN COMPANY

MAKERS OF

Hand-Craft Furniture, Go-Carts and Baby Carriages

16th and Jefferson, Oakland
Phone Oakland 375

7-9 Jones St. near Market, San Francisco
Phone Market 4171

UNIVERSITY ENGRAVING CO.

THE HOUSE OF QUALITY

SCENE LOOKING WEST FROM LAKE MERRTT

1422 JEFFERSON ST.
OAKLAND CALIF.

Phone Oakland 4112

WRITE FOR ESTIMATES ON YOUR CUTS AND ENGRAVINGS

PRUETT, Mr. JAMES M., 1948 8th Av.
PRUETT, Dr. W. CLIFFORD, 1805 10th Av. (Merritt 1144).
PRUSSIA, Mr. and Mrs. FRANK B., 660 13th.
PURVES, Dr. JOHN, 725 17th. (Oakland 7046).
QUINN, Mr. and Mrs. JAMES W., 1502 Alice. (Oakland 8422).
RAMAGE, Mr. and Mrs. WILLIAM A., 1129 14th. (Oakland 4980).
RABJOHN, Mr. and Mrs. THOMAS H., 574 30th . (Oakland 8727).
——— Mr. LESLIE W.; Mr. LLOYD E.; 574 30th. (Oakland 8727).
RAILTON, Mr. and Mrs. EDWARD M., 1110 Linden. (Oakland 282).
RALPH, Mr. and Mrs. IVINS V., 5457 Manila Av. (Piedmont 559).
RANSOME, Mr. and Mrs. BERNARD, 190 Grand Av., cor. Harrison Blvd. (Oakland 1026).
RAWLINGS, Mr. and Mrs. STUART L., 169 Santa Rosa Av. (Piedmont 855).
REDMOND, Mr. and Mrs. J. T., 547 24th. (Oakland 4434).
REED, Mr. and Mrs. BEN W., 535 Oakland Av. (Piedmont 4426).
——— Mr. BEN W. REED, member University Club, San Francisco.
REED, Miss HELEN L., 302 Lenox Av., cor. Van Buren. (Oakland 2724.)
——— Miss BESSIE REED, 302 Lenox Av., cor. Van Buren. (Oakland 2724.)
REED, Mr. and Mrs. CLARENCE MUNROE, (See Piedmont List), 102 Pacific Av.
REED, Mr. and Mrs. FREDERICK E., 12 Rockridge Blvd. (Piedmont 1136).
REED, Mr. and Mrs. GEORGE W., 2950 Telegraph Av. (Oakland 979).
REED, Mr. and Mrs. WALTER D., 957 Lakeshore Av. (Oakland 7847).
REID, Mrs. ALBERTA B., 6440 Colby Av. (Piedmont 7095.) Member Town & Country Club.
REINLE, Dr. and Mrs. GEORGE G., 334 Park View Terrace. (Oakland 4694).
REIS, Mr. JOHN O., 156 Santa Clara Av. (Piedmont 530).
REITER, Mr. and Mrs. VICTOR, Hotel Oakland (Lakeside 100.)
——— Master VICTOR REITER; (Mrs. G. F. PAGES), Hotel Oakland (Lakeside 100.)
——— Mr. VICTOR REITER, Member Oakland Commercial Club & Oakland Rotary Club.
REMILLARD, Mrs. EDWARD, 1575 Webster. (Oakland 2447).
REVEL, Mr. and Mrs. H., Hotel Brown. (Oakland 9211).
REYNOLDS, Mr. and Mrs. GEORGE E., 4113 Howe. (Piedmont 695).
——— Mr. CHARLES REYNOLDS; Mr. HUBERT REYNOLDS; 4113 Howe.
RHEEM, Mr. and Mrs. WILLIAM S., 478 Orchard. (Oakland 750.)
RIEDL, Dr. and Mrs. WENZL, 2327 Telegraph Av. (Oakland 8611.)
RIGGIN, Dr. and Mrs. L. LORE, 4103 Telegraph Av. (Piedmont 7596).
RILEY, Mr. WILLIAM A., 1307 El Centro Av. (Merritt 675).
RING, Mr. and Mrs. CHARLES J. L., 593 22nd.
RITTIGSTEIN, Mr. and Mrs. FRANK A., 2133 Webster. (Lakeside 1357).
——— Mr. HERMAN,
RITTIGSTEIN, Mr. and Mrs. FRANK A., 554 Vernon. (Piedmont 1411).
RIX, Mr. and Mrs. EDWARD A., 5319 Broadway Terrace. (Piedmont 913.)
——— Mr. EDWARD A. RIX, Jr., 5319 Broadway Terrace. (Piedmont 913.)
ROACH, Mr. and Mrs. MAURICE M., 824 E. 23rd. (Merritt 1422).
ROBERTSON, Mr. and Mrs. SIDNEY P., 5858 Birch Court.
ROBINSON, Mrs. MARY C., 101 13th. (Oakland 5694).
ROBINSON, Mr. and Mrs. ROBERT A., 1295 104th Av. (Elmhurst 299.)
RODOLPH, Mr. and Mrs. CHARLES T., 1410 5th Av., cor. E. 14th. (Merritt 616).
——— Miss CARRIE M.; (Miss MOLLIE MATHES); 1410 5th Av. (Merritt 616).
RODOLPH, Dr. and Mrs. GEORGE W., 544 E. 14th. (Merritt 613).
——— Miss HELEN; Miss MARIAN; 544 E. 14th. (Merritt 613).
ROGERS, Mr. and Mrs. HENRY, 1409 Jackson. (Oakland 158).
ROOT, Mr. and Mrs. GEORGE B., 1006 6th Av. (Merritt 3679).
——— Miss SOPHIE R. ROOT, 1006 6th Av. (Merritt 3679).
ROSBOROUGH, Mrs. ALEX. M., 2531 19th Av. (Merritt 2671).
——— Mr. ALEXANDER J. ROSBOROUGH, 2531 19th Av. (Merritt 2671.)
ROSBOROUGH, Mr. and Mrs. JOSEPH J., 275 Park View Terrace. (Oakland 7807.)
ROSEN, Mr. and Mrs. GEORGE, 3272 Dakota, Fruitvale.
ROSSETER, Mr. and Mrs. JOHN H. (See Mill Valley List).
ROUNTREE, Mr. and Mrs. WILLIAM G., 582 61st. (Piedmont 2649).
ROWE, Mr. and Mrs. ALBERT, 1231 Brush. (Oakland 6070).
——— Mr. ALBERT H. ROWE, 1231 Brush. (Oakland 6070).
ROWE, Dr. and Mrs. CHARLES H., 421 Fairmount Av. (Lakeside 156).
ROWE, Mr. and Mrs. HARRISON D., 1851 10th Av. (Merritt 2556).
RUED, Mrs. JOHN C., 670 Vernon. (Piedmont 2272).
——— Mr. JOHN C. RUED, Jr., 670 Vernon. (Piedmont 2272).
RUGG, Mr. and Mrs. WALTER A., 335 Chicago. (Merritt 3855).
RUNYON, Mr. E. W., Claremont Country Club, Broadway & Clifton. (Piedmont 1005).
RUST, Mr. and Mrs. CLEMENT PARKER, (See Piedmont List), 16 Mesa Av.
RUTHERFORD, Mr. and Mrs. DAVID, 1830 Harrison. (Oakland 2714).
RUTLEY, Mr. and Mrs. BYRON, 95 Hamilton Place. (Oakland 6606).
——— Mr. HAROLD BYRON RUTLEY, 95 Hamilton Place. (Oakland 6606).
SAINT, Mr. and Mrs. WENTFORD W. (See Piedmont List) 42 Greenbank Av.
SALINGER, Mr. and Mrs. ALBERT M., (See Pdmt. List), 1504 Oakland Av. (Pdmt. 3574.)
SALSBURY, Mr. and Mrs. LESTER L. M., 674 12th. (Oakland 6636).
SAMUELS, Mr. and Mrs. S. S., Hotel St. Mark. (Oakland 6600).
SAMUELS, Mr. and Mrs. FRED S., 237 Perry. (Oakland 8338).
SAMUELS, Judge and Mrs. GEORGE E., 301 20th.
SANBORN, Mrs. ELIZABETH B., 1637 Fruitvale Av., Fruitvale. (Merritt 699).
——— Miss GRACE B.; Miss LAURA; Mr. JOHN A.; Mr. CLARENCE B.; Mr. FRANK.
SANBORN, Mr. and Mrs. EDGAR M., 2968 Telegraph Av. (Oakland 9065).
SANBORN, Mr. and Mrs. HENRY M., 405 26th. (Oakland 1883). 4th Wednesday.
——— Miss ABBEY SANBORN, 405 26th. (Oakland 1883).
SANBORN, Mr. and Mrs. WILLIAM D., 1436 89th Av. (Elmhurst 731).
SANBORN, Dr. and Mrs. WILLIAM K., 1377 8th. (Oakland 1417).
SANDER, Mr. and Mrs. H. R., 302 Lenox Av., cor. Van Buren, Adams Pt. (Oakland 2724).
SAWYER, Mr. and Mrs. HOUGHTON, (See Piedmont List), 2058 Oakland Av.
——— Mr. HOUGHTON SAWYER, member Olympic Club, Bohemian Club,.
——— Commonwealth Club and Citizens' Alliance.
SCAMMELL, Mr. and Mrs. WALTER S., 3401 Fruitvale Av.
SCHAFHIRST, Dr. and Mrs. JESSE B., 416 Staten Av. (Oakland 1685).
SCHAMMEL, Mr. and Mrs. GEORGE, 580 25th. (Oakland 2633).
SCHEELINE, Mr. and Mrs. LOUIS, 333 Lenox Av., near Lee. (Oakland 3446).

SCHILLING, Mr. and Mrs. AUGUST, 1903 Jackson. (Oakland 7957).
——— Miss ELSA; Mr. WALTER; 1903 Jackson. (Oakland 7957).
SCHLESINGER, Mr. and Mrs. ADOLPH C., 1417 Filbert. (Oakland 250).
——— Mr. OSCAR SCHLESINGER, 1417 Filbert. (Oakland 250).
SCHILLING, Mr. and Mrs. RUDOLPH (Nee Alexandra Hamilton), See San Francisco List.
SCHLUETER, Mr. and Mrs. ADOLPH H., 366 Euclid Av. (Oakland 2630).
SCHLUND, Mrs. FREDERICA, 924 Filbert, near 9th. (Oakland 7447).
——— Miss LEONIE SCHLUND, 924 Filbert. (Oakland 7447.)
SCHNEIDER, Mr. and Mrs. MORRIS N., 348 Grand Av., cor. Perkins. (Oakland 8896).
SCHROCK, Mr. and Mrs. WILLIAM A., 534 E. 19th. (Merritt 706).
——— Miss ETTA M., 534 E. 19th. (Merritt 706).
SCHULTZE, Mr. and Mrs. HENRY A., 1018 E. 17th. (Merritt 3695).
SCHUTZ, Mr. and Mrs. FRED W., 1607 Grove. (Oakland 9365).
SCHWANER, Dr. and Mrs. WILLIAM F., 568 28th. (Oakland 2475).
SCOTCHLER, Mr. and Mrs. JOHN M., 1012 Linden. (Oakland 6155).
SCOTT, Mr. and Mrs. GEORGE A., 685 23rd. (Oakland 3093).
SCOTT, Mr. and Mrs. JOHN T., 469 Jean. (Oakland 3886).
SCOTT, Mr. and Mrs. J. WALTER, 330 E. 12th. (Merritt 655).
SCUDDER, Mr. and Mrs. DOREMUS P., 4160 Terrace. (Piedmont 1700.)
SCUPHAM, Mr. and Mrs. JOHN R., 303 Perry, Oakland Heights. (Oakland 2145).
——— Miss JEAN E. SCUPHAM, 303 Perry, Oakland Heights. (Oakland 2145.)
SELBY, Mr. and Mrs. DAVID F., 410 Bellevue Av. (Oakland 8706).
SELFRIDGE, Dr. CLARENCE M., 2631 11th Av. (Merritt 3814).
SESSIONS, Mrs. MARY D., 2717 Webster, near 27th. (Oakland 2500).
——— Mr. EDWARD C.; Mr. GEORGE L.; Mr. HARRY C.; 2717 Webster.
SETTLES, Mr. and Mrs. J. EDGAR, Walnut, near Renwick. (Merritt 4671.)
SEYDEL, Lieut. and Mrs. FRED, U. S. A. (Nee Phyllis Capwell).
SHAFRAN, Mr. and Mrs. ARTHUR, 602 Walsworth Av. (Piedmont 3549).
SHANKLIN, Mrs. JAMES W., 1459 Harrison. (Oakland 4533.)
SHANNON, Dr. and Mrs. JAMES M., 1729 Telegraph Av. (Oakland 91).
SHARP, Colonel and Mrs. JOHN D., 1307 El Centro Av. (Merritt 675).
SHAW, Mr. and Mrs. GEORGE M., 490 29th. (Oakland 4036).
SHAW, Mrs. VANNIE COLE, 2307 Telegraph Av.
SHELDON, Dr. and Mrs. TRISTRAM W., 5685 Keith Av. (Piedmont 6186).
SHELTON, Mr. GEORGE B., Y. M. C. A., Oakland (Franklin 461.)
SHERMAN, Mr. and Mrs. FREDERICK ROYAL, 283 Jayne Av. (Oakland 7922.)
SHERMAN, Mr. and Mrs. LEANDER S., (See San Francisco List).
SHERMAN, Mr. and Mrs. WILLIAM ARTHUR, 371 28th. (Oakland 1067).
——— Miss MARY K. SHERMAN, 371 28th. (Oakland 1067.)
SHINN, Mr. and Mrs. HOWARD H., 638 Walsworth Av. (Piedmont 4372).
——— Miss ALICE ELEANOR; Miss LUCY; 638 Walsworth Av. (Piedmont 4372).
SHORES, Dr. and Mrs. FRANK W., 690 Walla Vista Av. (Lakeside 1973.)
SHUEY, Mr. and Mrs. CLARENCE A., 287 Adams. (Oakland 2088).
SHUEY, Dr. and Mrs. GRANVILLE E., 1305 E. 14th. (Merritt 52).
SHUEY, Dr. SARAH I., 1825 Adeline. (Oakland 4817).
SILL, Dr. and Mrs. EDWARD R., 1451 11th Av. (Merritt 1709).
SILVEIRA, Mr. and Mrs. JOAQUIN A., 741 Prospect Av. (Merritt 2590).
SIMON, Dr. and Mrs. ERNEST G., 607 34th. (Piedmont 1119).
SIMPSON, Mrs. ANDREW, 461 Vernon. (Oakland 7420).
——— Miss BEATRICE, 562 Walsworth Av. (Piedmont 1012).
SIMPSON, Mrs. HENRIETTA, 1229 Castro.
SINGLETON, Mr. and Mrs. CHARLES H., Broadway & Clifton. (Piedmont 6311.)
SLEMMONS, Mr. and Mrs. FRED L., 726 21st. (Oakland 4951).
SMITH, Mr. and Mrs. BENJAMIN J., 671 Vernon. (Piedmont 457).
——— Miss PHOEBE H., 671 Vernon. (Piedmont 457).
SMITH, Miss AMANDA, 752 13th.
SMITH, Mr. and Mrs. CHARLES A., 1529 9th Av. (Merritt 1514). 2d Wednesday.
——— Mr. CHARLES A. SMITH, Jr., 1529 9th Av. (Merritt 1514.)
——— Mr. CHAS. A. SMITH, member Bohemian Club, San Francisco, and
——— Nile Club, Oakland.
SMITH, Mr. and Mrs. CHARLES H., 380 Euclid Av. (Oakland 2457).
SMITH, Mr. and Mrs. CHARLES LEONARD, Peralta Apts., 13th & Jackson. (Oak. 9185).
SMITH, Mr. and Mrs. EDWIN L., 505 Cottage, cor. Warfield. (Oakland 8313).
SMITH, Mr. and Mrs. FRANCIS, 2324 9th Av. (Merritt 2077).
SMITH, Mr. and Mrs. FRANK M., "Arbor Villa," 8th Av. & E. 24th. (Merritt 637).
——— (Miss C. GRACE SPERRY), "Arbor Villa," 8th Av. & E. 24th. (Merritt 637).
SMITH, Mr. and Mrs. HARRY HOLMES, 2935 Summit. (Oakland 4425).
SMITH, Mr. and Mrs. JOHN FRANCIS, (See Piedmont List), 101 Bonita Av.
SMITH, Mr. and Mrs. J. JEROME, 415 Staten Av. (Lakeside 740).
SMITH, Mr. and Mrs. WILLIAM D., 424 Hill Lane, cor. Euclid. (Oakland 7137).
——— Mr. MILTON K., 424 Hill Lane. (Oakland 7137).
SNOOK, Mr. and Mrs. CHARLES E., 354 34th. (Piedmont 789).
SNYDER, Mr. and Mrs. ANDREW J., 670 Oakland Av. (Piedmont 1176). Tuesday.
SOHST, Mr. and Mrs. CARL J., 894 53rd. (Piedmont 3618).
SOHST, Mr. and Mrs. WILLIAM H., Lake Park & Lake Shore Avs. (Oakland 4564.)
——— Miss ELIZABETH SOHST; Mr. GEORGE SOHST, Lake Park & Lake Shore Avs.
SONNICHSEN, Mr. A., Golden West Hotel (Oakland 8862.)
SONNTAG, Mr. and Mrs. CHARLES, 290 Grand Av. (Oakland 5995).
SOULE, Mr. and Mrs. BEACH C., (See Piedmont List), 310 El Cerrito Av.
SOULE, Mrs. E. BACON, 150 Monte Vista Av. (Piedmont 766).
SPAULDING, Mr. and Mrs. CLARENCE C. (See Piedmont List). 325 Ramona Av.
SPAULDING, Mr. and Mrs. HENRY C., 189 Santa Clara Av. (Oakland 6105).
SPRING, Mr. and Mrs. JOHN H., 2747 Fruitvale Av. (Merritt 3519).
——— Miss ANNE SPRING; Mr. FRANK SPRING; 2747 Fruitvale Av. (Merritt 3519.)
STAHL, Mr. and Mrs. CLARK B., 5423 Locksley Av., Claremont (Piedmont 7917.)
STALDER, Dr. and Mrs. JOSEPH, 1423 4th Av. (Merritt 2296.)
——— Mr. WALTER STALDER; Mr. EDW. C. STALDER, 1423 4th Av. (Merritt 2296.)
STANDEFORD, Mrs. WILLIAM W., 1762 Franklin. (Oakland 4623).
STANDEFORD, Mr. WILLIAM B., 1762 Franklin. (Oakland 4623).
STANLEY, Mr. CLARENCE B., 1413 1st Av. (Merritt 4583).
STANLEY, Mrs. JOHN A., 1421 Jackson. (Oakland 2076).

STANLEY, Mr. and Mrs. LYNNE, 505 Wickson Av. (Oakland 5466).
——— Mr. LYNNE STANLEY, member Nile, Oakland, Commercial, Elks and Rotary
——— Clubs.
STARK, Mr. and Mrs. GEORGE J. W., 3038 Telegraph Av. (Oakland 4665).
STARK, Mr. and Mrs. JAMES, 1410 8th, near 14th. (Oakland 1416).
STARR, Mr. and Mrs. WALTER A., (See Piedmont List), Union & Carrington Avs.
STAUBES, Mr. and Mrs. CHARLES, 546 23rd. (Lakeside 460).
STAUF, Mr. and Mrs. EMIL, 569 Oakland Av. (Piedmont 1964).
STEARNS, Mr. and Mrs. EDWIN, 3146 Lynde. (Merritt 4510).
STEARNS, Mr. and Mrs. FREDERIC A., 369 Lester Av., East Side. (Merritt 191).
——— Mr. LELAND, 369 Lester Av., East Side. (Merritt 191).
STEBBINS, Mr. and Mrs. ELWYN W., 108 59th. (Piedmont 4010).
STENT, Mr. and Mrs. ERNEST A., 1575 Alice. (Oakland 5696).
STEPHENSON, Mr. and Mrs. ROBERT LEE, 267 Perkins. (Oakland 2423). Thursday.
STERLING, Mrs. MARY H., Key Route Inn. (Oakland 5924).
——— Miss ALICE, Key Route Inn. (Oakland 5924).
STERNBERG, Mr. and Mrs. PAUL L., 1026 10th.
STEWART, Mr. and Mrs. ALEXANDER, 332 21st. (Oakland 2485).
——— Mr. ALEXANDER STEWART, Member Home Club, Oakland, & Claremont
——— Country Club. Athenian Club, Oakland, & Oakland Commercial Club.
STOCKER, Mr. and Mrs. RALPH B., 409 Haddon Road. (Merritt 1410).
STOCKTON, Mr. RICHARD STILLWELL, 3832 Brighton Av. (Merritt 3953.)
STOKER, Mr. and Mrs. GEORGE E. (See Berkeley List), 2733 Alcatraz Av. (Pdmt. 1483.)
STOLP, Mr. and Mrs. FRED A., 589 Vernon, S. W. cor. Santa Rosa Av. (Piedmont 5074).
STOLP, Mrs. GORDON M., (See Piedmont List), 103 Montecello Av.
STONE, Mr. and Mrs. EGBERT B., (See San Francisco List), 1940 Vallejo St.
——— Miss HARRIETT; Miss MARIAN; Miss HELEN; Miss DOROTHY; Mr. EGBERT.
STRATTON, Mr. FREDERICK S., 1477 Harrison. (Oakland 2454).
——— Mr. FREDERICK S. STRATTON, Jr., 1477 Harrison. (Oakland 2454).
STRATTON, Dr. and Mrs. ROBERT T., 441 Fairmount Av. (Oakland 1105).
STREET, Mr. and Mrs. FRANK W., 280 Euclid Av. (Oakland 7316).
STREET, Mr. and Mrs. HORACE M., 464 Crescent. (Oakland 7942).
STREITMANN, Dr. and Mrs. WILLIAM H., 344 Warwick. (Lakeside 3009).
STRONG, Mr. GEORGE H., 271 Lee, near Jayne, Oakland Heights. (Oakland 707).
STUART, Mr. and Mrs. PERCY R., 702 Lerida Av. (Oakland 6981).
STUART, Mr. and Mrs. VICTOR D., 806 14th. (Oakland 8974).
SUHR, Mr. and Mrs. JOHN C., 505 Fairmount Av. (Piedmont 281).
SULLIVAN, Dr. HARRY F., 3044 Grove. (Oakland 3337).
SWAYNE, Mr. and Mrs. RICHARD B., 232 Lake Shore Blvd. (Merritt 3795).
SYKES, Dr. and Mrs. ALBERT E., 77 Domingo. (Berkeley 101).
SYLVESTER, Dr. FLORENCE M., 716 Arimo Av. (Lakeside 860).
TAFT, Mr. ARCH G., 1413 3rd Av. (Merritt 2481).
——— Member of Athenian Club, Oakland; Elks' Club and Shrine, Oakland.
TAFT, Mr. and Mrs. HENRY C., 1537 Harrison near 16th. (Oakland 2213).
——— Miss CLARA M.; Miss DOROTHY E.; 1537 Harrison. (Oakland 2213).
TAFT, Mr. and Mrs. J. MAXWELL, 41 Montecito Av., Adams Point. (Oakland 1995).
TAGGART, Mr. and Mrs. HAROLD J., 169 Santa Clara Av. (Oakland 6461).
TALBOT, Mr. and Mrs. FREDERICK C., Boulevard & Stanley Roard. (Elmhurst 801).
TALCOTT, Mr. and Mrs. JOHN R., 1760 43rd Av. (High St.). Merritt 604.
TALCOTT, Mr. and Mrs. SETH R., Foothill Blvd., E. of High. (Merritt 2533).
TAPSCOTT, Mr. and Mrs. E. N., 556 27th. (Oakland 9490).
TASHIERA, Mr. and Mrs. ARTHUR G., 635 Walsworth Av. (Piedmont 2734).
——— Miss HELEN G., 635 Walsworth Av. (Piedmont 2734).
TASHIERA, Mr. and Mrs. LEWIS, 389 Orchard. (Oakland 7297).
TAYLOR, Mr. and Mrs. CHARLES H., 346 Athol Av. (Merritt 3661).
TAYLOR, Mrs. CHAUNCEY, 710 8th, near Castro. (Oakland 1044).
——— Mr. HENRY B., 710 8th. (Oakland 1044).
TAYLOR, Mr. and Mrs. CHURCHILL, 1975 Webster. (Oakland 4709).
TAYLOR, Capt. and Mrs. EDWIN F., 265 Vernon, near Lee. (Oakland 4723) .
TAYLOR, Mr. and Mrs. FRED BUTTERWORTH, 1022 Bella Vista. (Merritt 2645).
——— Members of Home Club and Oakland Ebell Society.
TAYLOR, Mr. and Mrs. FRANK J., 320 Newton Av. (Merritt 3623).
TAYLOR, Mr. JAMES P., 442 28th.
TAYLOR, Mr. JOHN A., 224 Athol Av. (Merritt 2335).
TAYLOR, Mr. and Mrs. MONTELL, 1701 Webster. (Oakland 5538).
TAYLOR, Mr. and Mrs. SAMUEL J., (See Piedmont List), 90 Sea View Av. (Pdmt. 6225).
——— Miss M. W.; Mr. SAMUEL J., Jr.; Mr. BENJAMIN H.; 620 Mariposa.
TAYLOR, Mr. and Mrs. WILLIAM HINCKLEY, 1505 Castro. (Oakland 2710).
THAYER, Mr. and Mrs. PHILIP R., 414 Fairmount Av. (Oakland 7986).
THOMAS, Dr. and Mrs. HAYWARD G., 2949 Summit. (Oakland 2803).
THOMAS, Mr. and Mrs. JOHN HUDSON (See Berkeley List), 953 Indian Rock.
——— Misses; 953 Indian Rock Av. (Berkeley 5719).
THOMAS, Mr. and Mrs. WILLIAM R., 3859 Howe. (Piedmont 2296).
THOMPSON, Mr. and Mrs. WILLIAM M., 2209 Telegraph Av. (Oakland 4801.)
——— Mr. F. WADNER THOMPSON, 2209 Telegraph Av. (Oakland 4801.)
THOMSON, Mrs. ARTHUR D., 635 Winsor Av. (Oakland 232.)
THOMSON, Mr. and Mrs. JAMES A., 145 Kempton Av. (Oakland 1749).
TIMERMAN, Dr. and Mrs. EDWIN C., 2930 Webster. (Oakland 1551).
TISCH, Mr. and Mrs. DAVID, 678 24th. (Oakland 5819).
——— Miss ETTA TISCH, 678 24th. (Oakland 5819).
TOBY, Mr. and Mrs. SIMEON B., 331 Athol Av. (Merritt 712).
——— Mr. SIMEON B. TOBY, member of Claremont Country Club.
TODD, Dr. and Mrs. FRANCIS J., 342 Grand Av. (Oakland 2850).
TODD, Dr. and Mrs. J. HAMILTON, 514 Fairbanks Av., cor. Vermont. (Oakland 2352).
TODD, Mr. and Mrs. WILLIAM PLATT, (See Piedmont List), 415 Hillside Court.
——— Miss THEODOSIA TODD; Mr. STEDMAN F. TODD. (Piedmont 6898)
TOLMIE, Miss BLANCHE, 6409 Regent. (Piedmont 3414).
TOLMIE, Mr. ROBERT, 6409 Regent. (Piedmont 3414). Member Musicians' Club, S. F..
——— and Faculty Club, University of California.)
TONJES, Mr. and Mrs. HENRY, 5863 Birch Court. (Piedmont 5190).
TREANOR, Mr. and Mrs. JOHN P., Upper Redwood Road. (Merritt 1507).
TREVOR, Miss GRACE L., 442 28th. (Oakland 1724).

TRUMAN, Mr. and Mrs. I. J., Jr., 1569 Jackson. (Oakland 9460).
TUTTLE, Mr. BENJAMIN F., 545 32nd. (Piedmont 826).
TWOMEY., Mr. and Mrs. C. J., 515 27th. (Oakland 2984).
——— Miss MARGUERITE TWOMEY, 515 27th. (Oakland 2984).
UHL, Mrs. GEORGE, 2901 Brookdale Av. (Merritt 2841.)
UPTON, Dr. and Mrs. EDWARD A., 214 Perkins. (Oakland 3775).
UPTON, Mr. and Mrs. MAYLON W., 320 Lenox Av. (Oakland 757).
——— Mr. LOUIS M. UPTON, 320 Lenox Av. (Oakland 757).
UPWARD, Mr. and Mrs. WALTER, 242 John. (Piedmont 1853).
VALENTINE, Mrs. JOHN J., 246 Perry, Oakland Heights. (Oakland 141).
——— Miss ETHEL S. VALENTINE; Miss RUTH VALENTINE; Mr. DUDLEY B.
VALENTINE, Mr. and Mrs. JOHN J. Jr., 532 E. 20th. (Merritt 2593).
VANCE, Mr. and Mrs. EDGAR H., 1911 Webster. (Oakland 4253).
VANCE, Mr. JAMES; Miss EFFIE S.; 305 Euclid Av. (Oakland 4796).
VANCE, Mr. and Mrs. WALTER D., 819 59th. (Piedmont 3353.)
VAN COURT, Mr. and Mrs. EUGENE F., 5690 Ocean View Drive. (Piedmont 1265).
VANDERCOOK, Mr. and Mrs. EDWARD P., 2383 E. 27th. (Merritt 625).
VAN DER NAILLEN, Mr. EDMUND L., 5218 Lawton Av. (Piedmont 2070).
VAN LOBEN SELS, Mr. and Mrs. P. J., 520 Sycamore. (Oakland 7000).
VAN WYCK, Mr. STEDMAN R., 630 Haddon Road. (Merritt 2431.)
VAUGHAN, Mr. and Mrs. ELMER P., 1214 10th. (Oakland 2835).
VEITCH, Mr. WILLIAM T., 589 Walsworth Av. (Piedmont 752).
VESPER, Mrs. OLIVER M., 3737 Emerson. (Merritt 260).
——— Miss GRACE; Miss ALICE G.; Mr. GEORGE F.; 3737 Emerson.
VICKERY, Mr. and Mrs. FRED P., 5693 Ocean View Drive. (Piedmont 845).
VINCENT, Mr. and Mrs. CLARENCE D., 193 Montecito Av. (Oakland 1253).
VINSON, Mr. and Mrs. ROBERT B., Peralta Apts., 13th and Jackson. (Oakland 9156).
——— Mr. ROBERT B. VINSON, Jr., Mr. EUGENE VINSON, Peralta Apts., 13th & J'kson
VOLKMANN, Mr. and Mrs. WILLIAM G., 401 Lee. (Oakland 8483.)
VON ADELUNG, Dr. and Mrs. EDWARD, 407 29th. (Oakland 4651).
WADE, Mr. and Mrs. EDWARD E. (See San Francisco List), 1190 Pine.
WADE, Mr. and Mrs. SIMON H., 1746 10th Av. (Merritt 3934).
WADSWORTH, Mr. and Mrs. HENRY, 69 Santa Clara Av. (Oakland 8543).
——— Mr. H. WADSWORTH, member Transportation Club, San Francisco;
——— Oakland Commercial Club, and Athenian Club, Oakland.
——— Mrs. HENRY WADSWORTH, member of Oakland Ebell Society.
——— Mr. RALPH G. WADSWORTH, Mr. HAROLD A. WADSWORTH,
WAIBEL, WILLIAM C. (See Piedmont List.) 212 Bonita Av. (Piedmont 2122).
WAKEFIELD, Dr. and Mrs. SAM BELL, 1493 Harrison. (Oakland 2455). Tuesday.
WALKER, Mr. and Mrs. JOHN C., 1628 5th Av. (Merritt 3701).
WALKER, Mr. and Mrs. PERCIVAL J., 1247 5th Av. (Merritt 2572).
——— Miss EDITH LYNN WALKER, 1247 5th Av. (Merritt 2572.)
WALKER, Mr. and Mrs. WILBER, 1035 E. 12th. (Merritt 3614).
WALSH, Mr. and Mrs. EDWARD M., 98 Monte Vista Av. (Piedmont 284).
——— Miss HARRIETT E.; Mr. EDWARD M., Jr.; Mr. GEORGE K.; Mr. DONALD E
WALSH, Mr. and Mrs. WILLIAM P., 5311 Dover. (Piedmont 7903).
WALTER, Mrs. CYNTHIA C. N., 544 28th. (Oakland 2477).
WALTER, Mr. CHARLES N., 430 Staten Av. (Oakland 8077).
WALTER, Mr. and Mrs. EDWARD N., 138 Moss Av. (Piedmont 6500).
WALTZ, Mr. and Mrs. CHARLES, 135 Athol Av. (Merritt 2670).
WARD, Mr. and Mrs. J. WALTER, 565 25th. (Oakland 2114).
WARFEL, Mr. and Mrs. JOHN W., 538 Chetwood. (Piedmont 5340).
WARNER, Mr. and Mrs. JOSEPH W., (See Piedmont List), 19 Highland Av.
WASTE, Judge and Mrs. WM. H. (See Berkeley List). 2222 Durant Av. (Bkly. 1191.)
WATERHOUSE, Mr. and Mrs. CHARLES J., 569 27th. (Oakland 3065.)
WATKINSON, Mr. and Mrs. JOSEPH H. T., 355 28th.
WATSON, Mr. and Mrs. FRANK C., 506 Van Buren. (Oakland 46).
WATSON, Capt. HORACE H., 370 26th. (Oakland 4341).
WEBSTER, Mr. and Mrs. BRADFORD, 174 Perry. (Lakeside 3654).
——— Miss MARGARET B. WEBSTER, 174 Perry. (Lakeside 3654.)
——— Mr. BRADFORD WEBSTER, member of Oakland Commercial Club.
WEBSTER, Mr. and Mrs. FREDERICK A., 985 Bay View Av. (Merritt 257).
WEBSTER, Mr. and Mrs. HUGH McCALL, 670 Vernon near Santa Rosa. (Piedmont 2272).
WEIHE, Mr. and Mrs. EDWARD F., 1423 Madison. (Oakland 5686).
WEILBYE, Mr. and Mrs. WILLIAM H., Hotel Oakland. (Lakeside 3465).
WELLMAN, Mrs. RUTH A., 2725 E. 14th. (Merritt 3806).
——— Miss EMMA R., 2725 E. 14th. (Merritt 3806).
WELLS, Mrs. FLORENCE E., 76 Montecito Av., Adams Point. (Oakland 4421).
WELLS, Mr. FRED C., Hotel Athens, 1556 Broadway (Oakland 1487.)
WELLS, Judge WILLIAM S., 3441 Telegraph Av. (Piedmont 268).
——— Mr. WILLIAM S., Jr., 3441 Telegraph Av. (Piedmont 268).
WENZEL, Mr. ARTHUR S., 568 12th (Lakeside 64), Member Y. M. C. A.
WERNER, Dr. and Mrs. ADOLPH F., 2826 Telegraph Av. (Oakland 1196).
WEST, Mr. and Mrs. WILLIAM B., 2929 Webster. (Oakland 2300).
WESTON, Dr. CHARLES S. (See Piedmont List), 761 Kingston Av. (Oakland 3252).

WESTON, Mr. and Mrs. FRANCIS F., 1540 Webster. (Oakland 3757).
WESTPHAL, Mr. and Mrs. GEORGE, 394 Euclid Av. (Oakland 5029).
WESTRICH, Mr. and Mrs. LILBURN E., 144 Grand Av. (Oakland 2199).
WETHERBEE, Mrs. HENRY, 1437 Fruitvale Av., cor. E. 14th. (Merritt 654).
WETMORE, Mr. and Mrs. CLARENCE J., (See Piedmont List), 86 Monte Vista Av.
——— Miss PHILENA WETMORE, Cresta Blanca, Cal.
——— Mr. C. J. WETMORE, member Bohemian, Union League, Olympic, Elks',
——— Rotary, San Francisco Press, University of California, Oakland
——— Commercial, San Francisco Commercial and Ad Men's Clubs.
——— Mrs. C. J. WETMORE, member of Century, Forum, Spinning, Browning & Mills
WHEATON, Mrs. GEORGE STERRETT, 82 Monte Vista Av.
WHEATON, Miss JANE P.; Miss CHARLOTTE A.; Miss MARY L.; 451 28th. (Oakland 4750)
WHEELER, Mr. and Mrs. ROSWELL S., 296 Park View Terrace. (Oakland 7345).
WHITE, Dr. and Mrs. ASA L., 3833 Telegraph Av. (Piedmont 2424).
WHITE, Rev. and Mrs. GEORGE W., 335 Athol Av. (Merritt 2632).
WHITE, Dr. JAMES F., 1828 Brush. (Oakland 6706).
WHITE, Mr. and Mrs. JOHN WESLEY, 2839 22nd Av. (Merritt 2411).
WHITE, Mr. and Mrs. WILLIAM THORNTON, 88 Vernon. (Oakland 4200).
WHITEHEAD, Mr. and Mrs. HOWARD L., 1075 14th. (Oakland 9326).
WHITELAW, Mr. and Mrs. THOMAS H. P., 1547 24th Av. (Merritt 5477.)
WHITMIRE, Miss ETHEL D., Pleasanton, Cal. (Farmer's 63 Pleasanton.)
WHITMORE, Mr. and Mrs. WELLES, Mr. WELLES, Jr. 405 Van Buren Av.
WHITNEY, Mrs. GEORGE E., Miss CHARLOTTA ANITA, 2121 Webster. (Oakland 5396).
WHITNEY, Mr. and Mrs. GEORGE W., Peralta Apts., & Alameda. (1907 Santa Clara Av.)
WIGGINS, Mr. and Mrs. JAMES F., 614 Mariposa Av. (Piedmont 3861.)
WIGHT, Mr. and Mrs. FRED G., 302 Euclid Av., opposite Palm. (Oakland 7793).
——— Miss ADELINE; Miss SARAH LYNDA; 302 Euclid Av. (Oakland 7793).
WILCOX, Dr. and Mrs. WILBUR J., 1043 E. 18th. (Merritt 60).
WILDER, Dr. and Mrs. CHAUNCEY H., 953 E. 14th, cor. 10th Av. (Merritt 73) .
WILLIAMS, Mr. and Mrs. GEORGE R., 1930 10th Av. (Merritt 858).
WILLIAMS, Mr. and Mrs. HARRY G., 586 23rd. (Oakland 8906).
WILLS, Mr. CAROL S., 1120 10th Av. (Oakland 8665).
WILLS, Mr. KENNETH F., 1120 10th Av. (Oakland 8665).
WILSON, Mr. and Mrs. ALLEN D., 3161 Fruitvale Av. (Merritt 2899).
WILSON, Mr. and Mrs. HENRY, 1403 Madison. (Oakland 1706).
WILSON, Mr. and Mrs. ROBERT O. (See Piedmont List). Acacia & Hillside. (Pdmt. 8009.)
WILSON, Mr. and Mrs. WILBUR I., 590 Walsworth Av. (Piedmont 4559) .
WINCHESTER, Mr. and Mrs. FRED P., 354 Euclid Av. (Oakland 6939).
WISHART, Mr. and Mrs. WILLIAM A., 3137 Telegraph Av. (Piedmont 640).
WOOD, Mr. and Mrs. C. E., 1438 Madison (Oakland 8418.)
WOOD, Mr. and Mrs. CHARLES M., 851 52nd, cor. Genoa. (Piedmont 348).
WOOD, Mr. and Mrs. ELLIS E., 376 Ellwood Av. (Oakland 3208).
WOOD, Mr. and Mrs. FRED T., 157 Lake Av. (Piedmont 6623).
WOOD, Mr. and Mrs. HART (See Piedmont List). 112 El Cerrito Av.
WOODBURY, Mr. and Mrs. CHARLES J., 1428 Brush. (Oakland 6590).
WOODWARD, Mr. and Mrs. FRANK JOHN (See Berkeley List), 2302 Piedmont Av.
——— Miss GWENDOLEN; Miss PHYLLIS; 2302 Piedmont Av. (Berkeley 5640).
WOOLNER, Mr. and Mrs. BEN F., Hotel Oakland. (Lakeside 100.)
WOOLSEY, Mr. and Mrs. JOHN R., 126 Boulevard Terrace. (Merritt 646).
WORDEN, Mr. HENRY D., 564 27th.
WORDEN, Mr. and Mrs. WILLIAM W., Mr. CLINTON R.; 464 Orchard. (Oakland 4191).
WRIGHT, Dr. and Mrs. ROY B., San Leandro, Cal. (Elmhurst 812).
WRIGHT, Mrs. JOHN T., 1521 Madison. (Oakland 2092).
WRIGHT, Mr. and Mrs. JOSEPH, 2876 Telegraph Av. (Oakland 3736.)
——— Mr. D'ARCY WRIGHT, 2876 Telegraph Av. (Oakland 3736.)
WRIGHT, Mr. and Mrs. WILLIAM M., 740 Oakland Av. (Piedmont 4483).
YEHL, Mr. and Mrs. AARON, 882 Athens Av. (Oakland 8484).
YELLAND, Mrs. RAYMOND D., 1924 7th Av. (Merritt 2438).
YOKUM, Mr. and Mrs. FREDERICK W., 326 Lenox Av. (Oakland 8132).
YORE, Mr. and Mrs. WILLIAM J., 670 36th. (Piedmont 778).
YORK, Mr. and Mrs. BERTRAND L., 757 Lerida Av. (Oakland 9396).
YORKER, Mrs. ELIZABETH DOW, 1811 Harrison. (Oakland 1299).
YOUNG, Mr. and Mrs. JULIUS A., 352 Palm Av. (Oakland 4007).
YOUNGBERG, Mr. and Mrs. CHARLES J., 251 Perry. (Oakland 4304).
YULE, Judge and Mrs. JOHN, 326 Haddon Place. (Merritt 2580.)
ZAPPETTINI, Mr. and Mrs. PETER H., Fairlawn Hotel. (Merritt 38).
——— Mr. EDMOND J. ZAPPETTINI, Fairlawn Hotel. (Merritt 38).
——— Mr. PETER H. ZAPPETTINI, member Transportation Club.

CLAREMONT LIST

AMENT, Mr. and Mrs. EDWARD N., 108 El Camino Real. (Berkeley 3676.)
ATWOOD, Dr. and Mrs. WILLIAM A., 81 Plaza Drive. (Berkeley 2422.)
AUZE, Mr. and Mrs. ALFRED, 26 The Uplands. (Berkeley 6168.)
BARTLETT, Mr. and Mrs. JOSEPH A., 9 Plaza Drive. (Berkeley 6257.)
BISHOP, Mrs. CHARLES H., 2960 Claremont Blvd. (Berkeley 6431.)
BLACKALLER, Mr. and Mrs. JESSE T., 40 Oak Vale Av. (Berkeley 4175.)
BOUSFIELD, Mr. and Mrs. ROBERT E., 189 Tunnel Road. (Berkeley 3750.)
BUNKER, Mr. and Mrs. WILLIAM L., 67 Parkside Drive. (Berkeley 6108.)
CARTER, Mr. and Mrs. HARRY VON, 81 Parkside Drive. (Berkeley 5994.)
CARTER, Miss KATHLEEN, 81 Parkside Drive. (Berkeley 5994.)
CARTER, Miss MADELINE, 81 Parkside Drive. (Berkeley 5994.)
COATES, Mr. and Mrs. ALFRED H., 31 Alvarado Road. (Berkeley 4265.)
COGHILL, Mr. NEWTON B., 1811 Carlton. (Berkeley 3357.)
COLE, Mr. and Mrs. NATHAN P., Jr., 3006 Claremont Av. (Berkeley 3120.)
CONGDON, Dr. and Mrs. MERTON J., 2527 Piedmont Av. (Berkeley 4253.)
DELANEY, Mr. and Mrs. HERBERT L., 18 The Uplands. (Berkeley 4645.)
DERBY, Mr. and Mrs. OSCAR E., 45 El Camino Real. (Berkeley 7052.)
de REYNIER, Mr. and Mrs. EUGENE, 97 Parkside Drive. (Berkeley 4810.)
EBERT, Dr. and Mrs. RUDOLPH G., 130 Parkside Drive. (Berkeley 3655.)
FISH, Mr. and Mrs. IRVING W., 43 Parkside Drive. (Berkeley 2051.)
FRIEDRICHS, Mr. and Mrs. HENRY B., 50 Hillcrest Road. (Berkeley 3585.)
GESTER, Mr. and Mrs. GEORGE C., 118 The Uplands. (Berkeley 7907.)
GRACE, Mr. and Mrs. FRANK E., 53 Domingo Av. (Berkeley 5851.)
HALE, Mr. and Mrs. CHARLES E., 51 Oak Vale Av. (Berkeley 2600.)
HEATH, Mr. and Mrs. J. GILBERT, 2836 Ashby Av. (Berkeley 5403.)
HILLIS, Mr. and Mrs. CHARLES C., 2833 Ashby Av. (Berkeley 3830.)
HOLLAND, Mr. and Mrs. JAMES L., 15 Hillcrest Road. (Berkeley 4850.)
HOTCHKISS, Mr. and Mrs. WILLIAM J., 2985 Claremont Av. (Berkeley 450.)
HUPP, Mr. and Mrs. JAMES W., 12 Hillcrest Road. (Berkeley 2359.)
JUNK, Mr. and Mrs. HERBERT L., 3 Vicente Road. (Berkeley 2529.)
KELLOGG, Mr. and Mrs. GEORGE HERBERT, 98 El Camino Real. (Berkeley 3822.)
KETT, Miss C., 46 El Camino Real. (Berkeley 1760.)
KETT, Mr. and Mrs. WILLIAM F., 46 El Camino Real. (Berkeley 1760.)
KIDD, Mr. and Mrs. VALDA S., 95 Plaza Drive. (Berkeley 7236.)
KIEFFER, Mr. and Mrs. STEPHEN E., 78 The Uplands. (Berkeley 1706.)
KING, Mr. and Mrs. ARTHUR D., 45 Oak Ridge Road. (Berkeley 1898.)
KING, Mr. and Mrs. EUGENE B., 5 The Uplands, 2730 Forest. (Berkeley 1863.)
LOWELL, Mr. and Mrs. FRANK N., 60 Plaza Drive. (Berkeley 3550.)
MALLETT, Mr. and Mrs. J. HOLLAND, 2335 Warring. (Berkeley 5515.)
McCAULEY, Mr. and Mrs. JAMES L., 139 Hillcrest Road. (Berkeley 5492.)
McCORKLE, Mr. and Mrs. DONALD H., 38 The Uplands. (Berkeley 4767.)
McCORKLE, Mrs. JAMES H., 47 Alvarado Road. (Berkeley 6524.)
McCORKLE, Miss CLARA, 47 Alvarado Road. (Berkeley 6524.)
McCULLOUGH, Mr. and Mrs. FRANK S., 2862 Webster. (Berkeley 3338.)
McGOWAN, Mr. and Mrs. HARRY J., 38 Brookside. (Berkeley 5711.)
McKIBBEN, Mr. and Mrs. J. WARREN, 15 Alvarado Road. (Berkeley 575.)
MERRILL, Mr. and Mrs. ELIJAH H., 10 Hillcrest Road. (Berkeley 6962.)
MEYER, Mr. and Mrs. ARTHUR, 6 Hillcrest Court. (Berkeley 6961.)
MONCURE, Mrs. KATE J. A., 42 Tunnel Road. (Berkeley 6082.)
MOORE, Mr. and Mrs. J. GEORGE, 58 Hillcrest Road. (Berkeley 4956.)
NICHOLLS, Mr. and Mrs. THOMAS H., 151 Hillcrest Road, cor. Crossway. (Berkeley 4866.)
NORTON, Mr. WALTER WHITEMAN, 2827 Woolsey, cor. Claremont. (Berkeley 2082.)
O'BRIEN, Mr. and Mrs. GEORGE N., 32 Hillcrest Road. (Berkeley 6528.)
PERRIN, Miss JULIET, Tunnel Road.
PETERS, Mr. and Mrs. FRED W., 8 Oak Vale Av. (Berkeley 7794.)
PLEAS, Mrs. ELIZABETH, 81 Hillcrest Road. (Berkeley 5811.)
RAND, Mr. and Mrs. WILLIAM J., Jr., 82 Hillcrest Road. (Berkeley 4565.)
REESE, Mr. and Mrs. EVAN L., 20 Oak Vale Av. (Berkeley 7691.)
REVEAL, Mr. and Mrs. WILLIS C., 114 59th, Oakland, Cal. (Piedmont 1618.)
RICKEY, Mr. and Mrs. THOMAS B., 4 Encina Place. (Berkeley 3974.)
RITSON, Mr. and Mrs. E. L., 78 El Camino Real.
ROGERS, Mr. and Mrs. JAMES N., 2924 Ashby Av. (Berkeley 723.)
RUBEN, Mr. and Mrs. PAUL R., 29 Domingo Av. (Berkeley 6853.)
RUSS, Mr. and Mrs. FRED, Sr., 3001 Claremont Av. (Berkeley 3828.)
SIMS, Mr. and Mrs. RICHARD M., 36 Hillcrest Road. (Berkeley 3918.)
SPOHN, Mr. and Mrs. JOHN H., 10 Oak Vale Av. (Berkeley 6264.)
STACY, Mr. and Mrs. CHARLES A., 120 Hillcrest Road. (Berkeley 3387.)
STORROR, Mr. and Mrs. LEONARD W., 2823 Woolsey. (Berkeley 290.)
TANNER, Mr. and Mrs. ERNEST S., Tunnel Road. (Berkeley 270.)
TAYLOR, Mr. and Mrs. HENRY W., 275 The Uplands. (Berkeley 2 & 2768.)
TAYLOR, Miss BERNICE, 275 The Uplands. (Berkeley 2 & 2768.)
TERRY, Dr. and Mrs. CLARENCE H., 3112 Lewiston Av. (Piedmont 3562).
TORREY, Mrs. JAMES M., 2847 Prince. (Berkeley 350).
TORREY, Miss JANET S., 2847 Prince. (Berkeley 350).
VAN BOKKELEN, Mr. and Mrs. ROBERT, 2937 Forest Av, cor Claremont. (Berkeley 3557).
WINTERMUTE, Dr. and Mrs. GEORGE P., 227 Tunnel Road, cor. Vicente. (B'kley 5933.)
WHYTE, Mr. and Mrs. MALCOLM C., 149 Parkside Drive. (Berkeley 2199).
WOLFE, Mr. and Mrs. FRED L., 30 El Camino Real. (Berkeley 5853).
WOOD, Mr. and Mrs. WALTER T., 1 Plaza Drive. (Berkeley 4787.)
WRIGHT, Mr. and Mrs. HARRY MANVILLE, Claremont Blvd. (Berkeley 738).

Berkeley

ADAMS, Prof. and Mrs. GEORGE P., Southdown Av. & Regal Road. (Berkeley 7012.)
ADAMS, Mr. and Mrs. MANSON R., 225 Hillcrest Road. (Berkeley 8164.)
ADDISON, Dr. and Mrs. THOMAS, 2425 Channing Way. (Berkeley 1218.)
——— Miss M. LUCILLE; (Miss EDNA L. KEYES), 2425 Channing Way. (Bkly. 1218).
ALBEE, Mr. MARSHALL P. W., 2419 Ward. (Berkeley 228).
ALDERSON, Mr. and Mrs. F. L.; 2822 Hillegas Av. (Berkeley 3441.)
——— Miss MARGARET ALDERSON, 2822 Hillegass Av. (Berkeley 3441).
ALLEN, Mr. and Mrs. ERNEST PAUL, 2428 Dwight Way (Berkeley 6550.)
——— Mr. EDWARD PAUL ALLEN; Mrs. ROSE LEAVES ALLEN, 2428 Dwight Way.
ALLEN, Prof. annd Mrs. JAMES T., Mosswood Road, near Panoramic. (Berkeley 1209.)
ALLEN, Dr. and Mrs. WOODSON, 2718 Webster. (Berkeley 4177.)
——— Miss RAMONA B. ALLEN, 2718 Webster. (Berkeley 4177).
ALMIND, Mr. and Mrs. ANDERS E., 2310 Cedar. (Berkeley 1505).
ALMIND, Mr. and Mrs. KILDORF, 1524 Hawthorne Terrace. (Berkeley 4233).
AMES, Mrs. JESSIE S., 2314 Virginia (Berkeley 6064.)
——— Miss ELIZABETH H. AMES, 2314 Virginia (Berkeley 6064.)
ANDERSON, Mrs. AIMEE LA FARGE, 2237 Bancroft Way. (Berkeley 4588).
——— Miss ANDERSON, Miss HAZEL ANDERSON, 2237 Bancroft Way.
ANDROS, Mrs. MILTON, 2620 Warring.
ARMSTRONG, Mr. and Mrs. JAMES W., 1701 Fairview Av. (Piedmont 1740.)
ARNTZEN, Prof. and Mrs. VALDEMAR, 2916 Telegraph Av. (Berkeley 242.)
ARRILLAGA, Mr. and Mrs. SANTIAGO, 5734 Birch Court (Piedmont 2557.)
ASH, Mr. and Mrs. DORSEY, 2555 Buena Vista Way. (Berkeley 3616).
ATHEARN, Mr. and Mrs. FRED G., 2805 Regent. (Berkeley 1746).
——— Mr. FOLGER ATHEARN; Mr. LEIGH ATHEARN, 2805 Regent. (Berkeley 1746).
ATWOOD, Dr. and Mrs. WILLIAM A., 81 Plaza Drive. (Berkeeyl 2422.)
AVILA, Mr. and Mrs. HENRY, 2331 Ward. (Berkeley 3624).
BAILEY, Dr. NELSON B., 2426 Bancroft Way. (Berkeley 4398).
BAIRD, Mr. ROBERT B., 2624 Bancroft Way. (Berkeley 1366).
BANCROFT, Mr. and Mrs. CHARLES E., 2222 Piedmont Av. (Berkeley 1932.)
BANGS, Mr. and Mrs. BENJAMIN, 2300 Warring. (Berkeley 2076.)
——— Miss JANE B. BANGS, 2300 Warring. (Berkeley 2076.)
BANGS, Mr. ISAAC F., 2710 Regent.
BANK, Mr. and Mrs. E. CARL, 1047 Sierra, N. of Sonoma, Northbrae. (Berkeley 163.)
BARBER, Mr. and Mrs. EDGAR H., 2928 Hillegas Av. (Berkeley 5312).
——— Miss CAROL, 2928 Hillegas Av. (Berkeley 5312).
BARBER, Mr. and Mrs. OSCAR T., 2915 College Av. (Berkeley 352).
BARKER, Mr. JAMES L., 2031 Dwight Way. (Berkeley 1298.)
——— Miss GEORGIA L. BARKER; Miss GERTRUDE L. BARKER; Mr. LORING J.
BARKER, Mr. and Mrs. FREDERICK P., 2954 Hillegass Av. (Berkeley 6390.)
——— Miss ELSIE M. BARKER; Mr. ORREL L. BARKER; 2918 Fulton. (Bkly. 5040.)
BARKER, Mr. and Mrs. ROBERT A., 2305 Fulton. (Berkeley 5040).
——— Miss DORIS BARKER, Miss ELSIE BARKER, Mr. ORREL L. BARKER.
BARR, Mr. and Mrs. JAMES A., 1515 Le Roy Av. (Berkeley 442).
——— Miss DORIS BARR; Master JAMES A. BARR, Jr., 1515 Le Roy Av.
BARTLETT, Mr. and Mrs. LOUIS, 2434 Warring. (Berkeley 569).
BAXTER, Mr. and Mrs. GEORGE P., 250 Tunnel Road. (Berkeley 378.)
BECKER, Mr. and Mrs. JOHN P., 2532 Ridge Road. (Berkeley 5970.)
BEANS, Mrs. CHARLOTTE B., 2340 Piedmont Av. (Berkeley 4772).
——— Miss FLORENCE BEANS; Miss ROWENA BEANS; 2340 Piedmont Av.
BELCHER, Mrs. ADELINE N., 2928 Derby. (Berkeley 7248.)
BENDER, Mr. and Mrs. DAVID A., 2962 Piedmont Av. (Berkeley 3888).
BENNETT, Mr. and Mrs. OSCAR MAILLARD, 2113 Delaware. (Berkeley 5676.)
BENTON, Dr. J. J., La Bentona Apts., 1915 University Av. (Berkeley 2670).
BERRY, Mr. and Mrs. RALPH A., 2700 Benvenue Av. (Berkeley 26.)
——— Miss LILA BERRY; Miss ROBERTA BERRY; Mr. IRWIN BERRY, 2700 Benvenue.
BERTHOLF, Mr. and Mrs. JOHN R., 166 Hillcrest Road. (Berkeley 7088).
BERTIN, Mr. and Mrs. GABRIEL F., 2008 Milvia. (Berkeley 5592.)
BETTS, Mr. and Mrs. PERCY G., 182 Alvarado Road. (Berkeley 1042.)
BIBBINS, Mr. annd Mrs. TRACY E., 3033 Colby Av. (Berkeley 3122.)
BIEDENBACH, Mr. and Mrs. CHARLES L., 2526 College Av. (Berkeley 5146).
BIEHL, Dr. and Mrs. P. F. C., 2149 Stuart. (Berkeley 1321.)
——— Mr. PHILIP F. C. BIEHL, Jr., 2149 Stuart. (Berkeley 1321.)
BIGELOW, Mr. and Mrs. DAVID E., 2333 Channing Way. (Berkeley 6062).
——— Miss BERTHA BIGELOW, Miss LOUISA BIGELOW, 2333 Channing Way.
BIRDSALL, Mrs. JANE, 2646 College Av. (Berkeley 2491).
BISHOP, Hon. CHARLES R., Hotel Shattuck. (Berkeley 7300).
BLAIR, Mr. and Mrs. JAMES W., 2529 Benvenue Av. (Berkeley 5213).
BLAKE, Mr. and Mrs. ANSON S., 2231 Piedmont Av. (Berkeley 1303).
BLAKE, Mrs. CALVIN T., 2235 Piedmont Av. (Berkeley 1302.)
BLASDALE, Prof. and Mrs. WALTER C., 2514 College Av. (Berkeley 6265).
BLYTHE, Mr. and Mrs. HENRY, 2219 Durant Av. (Berkeley 1269).
BOARDMAN, Mr. and Mrs. WILBUR F., 190 Alvarado Road. (Berkeley 2327).
BOLTON, Mr. and Mrs. ADELBERT E., 2215 Blake. (Berkeley 5070).
BOLTON, Mr. and Mrs. ARTHUR L., 1700 La Loma Av. (Berkeley 5174).
BOLTON, Col. and Mrs. E. B., Hotel Shattuck. (Berkeley 7300).
BOONE, Mrs. PHILIP R., 2029 Durant Av. (Berkeley 1225.)
——— Mr. CHARLES P. BOONE; Mr. HARRY H. BOONE; 2029 Durant Av. (Bkly. 1225.)
BOONE, Dr. and Mrs. RICHARD GAUSE, 2831 Benvenue Av. (Berkeley 6848.)
BOOTH, Mr. and Mrs. WILLIAM F., 2302 Dana. (Berkeley 1124).
——— Mr. WILLIAM F. BOOTH, Jr., 2302 Dana. (Berkeley 1124.)

BOSLEY, Mrs. CORNELIA W., 2720 Derby. (Berkeley 4083.)
BOUSFIELD, Mr. and Mrs. ROBERT E., 189 Tunnel Road. (Berkeley 3750.)
——— Miss JULIETTE P.; Miss KATHRYN P., 189 Tunnel Road. (Berkeley 3750).
BOWMAN, Mr. and Mrs. BENJAMIN F., 1306 Milvia. (Berkeley 3173.)
BOYER, Mr. and Mrs. WILLIAM E., 2810 Cherry. (Berkeley 6231.)
BOYNTON, Mr. and Mrs. CHARLES C., 73 Buena Vista Av. (Berkeley 3000).
BRADLEY, Prof. and Mrs. CORNELIUS B., 2639 Durant Av. (Berkeley 4126.)
BRADLEY, Mr. and Mrs. EDGAR C., 1820 Scenic Av. (Berkeley 4402).
——— Mr. ALBERT C. BRADLEY, 1820 Scenic Av. (Berkeley 4402).
BRANSBY, Prof. CARLOS, 2636 Channing Way.
BRIGGS, Mr. and Mrs. WILLIAM R., 2705 Piedmont Av. (Berkeley 3767).
BROADWATER, Mr. and Mrs. CHARLES C., 172 Alvarado Road. (Berkeley 6877.)
BROBECK, Mr. and Mrs. WILLIAM I., 2710 Benvenue Av. (Berkeley 3722).
BROCK, Mr. and Mrs. CHARLES W., 2636 Woolsey (Berkeley 2939.)
BROMLEY, Mr. and Mrs. EDWARD R., 1938 Delaware. (Berkeley 2429).
——— Miss SARAH R.; Miss IRMA; Miss LUCETTA M.; Miss HATTIE L. (Bkly 2429).
BROUGHER, Mr. and Mrs. H. C., 6355 Florio. (Piedmont 1407).
BROUGHTON, Mr. and Mrs. HOWARD A., 1943 Napa, cor. Hopkins. (Berkeley 5123).
BROWN, Mr. and Mrs. J. CONKLIN, 2553 Benvenue Av. (Berkeley 2038.)
BROWN, Mrs. MARY ELIZABETH, Cambridge Hotel Apts. (Berkeley 2500).
BULL, Mr. and Mrs. CLINE, 1716 Le Roy Av. (Berkeley 4311).
——— Mr. DONALD BULL, 1716 Le Roy Av. (Berkeley 4311.)
BUNKER, Mr. and Mrs. WILLIAM L., 67 Parkside Drive, Claremont Park. (Berkeley 6108).
BUNNELL, Mrs. JAMES S., 2727 Dwight Way. (Berkeley 3270).
BURCH, Mr. and Mrs. ALBERT, 1837 Arch. (Berkeley 3749).
——— Miss LOUISE BURCH; Miss BERYL BURCH, 1837 Arch. (Berkeley 3749).
BURGESS, Mr. and Mrs. ROBERT N., 2821 Bancroft Way. (Berkeley 2677.)
——— Mr. ROBERT N. BURGESS, Member Claremont Country Club; Moraga Country
——— Club and Mt. Diablo Park Club.
BURNHAM, Dr. and Mrs. CLARK J., 1750 Bushnell Place. (Berkeley 841.)
BURNETT, Dr. THEO C., Hotel Shattuck. (Berkeley 7300).
——— Miss MARGARET BURNETT, Hotel Shattuck. (Berkeley 7300).
BUSH, Dr. and Mrs. WILLIAM P., 1736 Parker. (Berkeley 643.)
BUTTERS, Mrs. SARAH L., 2646 Telegraph Ave. (Berkeley 1389.)
BYRNE, Mrs. KATHLEEN L., 2619 Shattuck Av. (Berkeley 5314.)
——— Mr. LESLIE F. BYRNE, 2619 Shattuck Av. (Berkeley 5314.)
CAMM, Mr. and Mrs. CHARLES W., 2909 Piedmont Av. (Berkeley 4818).
CAMPBELL, Mr. and Mrs. WM. R. L., 2815 Claremont Blvd, near Avalon. (Berkeley 2867.)
CAMPER, Mr. and Mrs. HARRY H., 1516 Le Roy. (Berkeley 1755.)
——— Miss ETTA L. CAMPER; Mr. ERNEST B. CAMPER; 1516 Le Roy. (Bkly. 1755.)
CARROLLMiss AGNES G. Miss MARY P. 2518 Dana. (Bkly. 7411.)
CARTER, Mr. and Mrs. HARRY V., 81 Parkside Drive. (Berkeley 5994).
CAVALLI, Mr. and Mrs. GEORGE F.; Misses; 2314 Webster. (Berkeley 2858.)
CHADDOCK, Mr. and Mrs. JOHN L., 2917 Benvenue Av. (Berkeley 1955).
CHASE, Mr. and Mrs. FRANK D., 1901 Bonita. (Berkeley 2474.)
CHENEY, Mr. and Mrs. SHELDON W., 2241 College Av. (Berkeley 1139).
CHENEY, Mr. and Mrs. WARREN, 2241 College Av. (Berkeley 1139)
CHOWEN, Mr. and Mrs. WALTER A., 94 The Uplands. (Berkeley 3042).
——— Miss GERTRUDE CHOWEN, 94 The Uplands. (Berkeley 3042).
——— Mr. WALTER A. CHOWEN, member S. F. Commercial and Claremont Country
CHRISTY, Prof. and Mrs. SAMUEL B., 2234 Piedmont Av. (Berkeley 1368.)
CLARK, Mrs. CHARLES H., 1419 Milvia. (Berkeley 54).
——— Miss HARRIETT M. CLARK, Miss ISABELLE G. CLARK, 1419 Milvia.
CLARK, Mr. and Mrs. FRED H., 2 Vincente Road, Claremont (Berkeley 3933.)
——— Miss ALFREDA B. CLARK; Mr. RAYMOND FRED CLARK; Mr. KENNETH
——— HOWELL CLARK; Mr. HOWARD HAMILTON CLARK; Mr. LAWRENCE
——— PERRY CLARK. (Mrs. MARY E. RAYMOND), 2 Vicente Road (Berkeley 3933.)
CLARK, Prof. and Mrs. JOHN T., 2214 Russell. (Berkeley 213.)
CLARK, Mr. and Mrs. WELLYN B., 1421 Euclid Av. near Vine. (Berkeley 892).
CLAY, Mr. and Mrs. ALLEN MORGAN, 2819 Derby. (Berkeley 1347).
CLEMENT, Dr. C. EARLE, 1060 Spruce. (Berkeley 4117)
CLINTON, Mr. and Mrs. EDMUND J., 1907 Haste, bet. Grove and Milvia.
——— Miss EVANGELINE CLINTON, 1907 Haste, bet. Grove and Milvia.
COATES, Mr. and Mrs. ALFRED H., 31 Alvarado Road. Claremont Pk. (Berkeley 4265).
COIL, Mrs. ELLEN W.; Miss IRENE; 2600 Virginia. (Berkeley 1188).
COLBY, Prof. and Mrs. GEORGE ELDEN, 355 61st. (Berkeley 8045).
COLBY, Mr. and Mrs. WILLIAM E., 2901 Channing Way. (Berkeley 1773.)
COLE, Mr. and Mrs. FOSTER P., 2938 Avalon Av. (Berkeley 7147.)
COLE, Mr. and Mrs. NATHANIEL P., 3006 Claremont. (Berkeley 3120).
COLE, Mr. and Mrs. NATHAN P., Jr., 2732 Benvenue Av. (Berkeley 6256).
COLLINS, Mr. and Mrs. J. J., 2112 Essex. (Berkeley 7479).
——— Miss MURIEL CARO COLLINS, 2112 Essex. (Berkeley 7479).
——— Mrs. J. J. COLLINS, member Berkeley Mothers' Club.
COLSON, Mr. and Mrs. W. C., 3019 Benvenue. (Berkeley 2889.)
CONGDON, Dr. and Mrs. MERTON J., 2527 Piedmont Av. (Berkeley 4253).
CONNER, Mr. and Mrs. FRANK J., 2525 Durant Av. (Berkeley 6053).
CONNOR, Mr. and Mrs. FRED F., 1629 Walnut. (Berkeley 682.)
——— Miss N. LORAINE CONNOR; Mr. LANGLEY H. CONNOR; 1629 Walnut.
COOK, Mr. and Mrs. JOHN. 2747 Hillegas Ave. (Berkeley 1219.)
COOLEY, Mr. and Mrs. ARTHUR M., 1330 Josephine. (Berkeley 2476).
COOLIDGE, Mr. and Mrs. PRESCOTT H., 2312 Warring. (Berkeley 2372).
COOPER, Mr. and Mrs. EDWIN T., 2933 Russell. (Berkeley 900).
CORNISH, Mr. and Mrs. FRANK V., 1923 Dwight Way. (Berkeley 3896).
——— Miss JOSEPHINE CORNISH; Mr. SAMUEL P. CORNISH; 1923 Dwight Way.
CORNWALL, Mr. and Mrs. BRUCE, 1600 Euclid Av. (Berkeley 1680).
CORNWALL, Dr. and Mrs. FRANK, 2811 Stuart. (Berkeley 2847).
CORNWALL, Capt. and Mrs. NEILL J., 2230 Chapel. (Berkeley 1247.)
——— Miss MAUDE; Miss MARGARET; Mr. NEILL C.; Mr. LLOYD CORNWALL;
CORNWALL, Mrs. PIERRE B., 1444 Euclid Av. (Berkeley 6606.)
CORY, Prof. and Mrs. CLARENCE L., 2438 Warring, cor. Dwight Way. (Berkeley 2641.)
CORY, Prof. and Mrs. HERBERT E., 2558 Buena Vista Av. (Berkeley 4014.)
COSGROVE, Mr. and Mrs. A. F., 2908 Ellis. (Berkeley 1674).

CRAIG, Mr. and Mrs. DAVID, 2603 Fulton. (Berkeley 8606).
CRAIG, Mr. and Mrs. WALTER S., 3201 Benvenue Av. (Berkeley 2831).
CRAWFORD, Prof. RUSSELL TRACY, 2740 Hillegass Av. (Berkeley 4730.)
DAKIN, Mr. and Mrs. FRED H., 2321 Vine. (Berkeley 99.)
DALTON, Mr. and Mrs. FRANK, 2243 Dwight Way. (Berkeley 1455).
DANIELS, Mr. and Mrs. MARK R., Yosemite, near Fernando. (Berkeley 2246).
DAUGHERTY, Mr. and Mrs. GEORGE A., 2793 Benvenue Av. (Berkeley 5274.)
——— Miss GEORGIA B. DAUGHERTY; Miss LYLLIS A. DAUGHERTY; Miss CORENA.
DAVENPORT, Mr. and Mrs. JAMES O., 12 Tunnel Road. (Berkeley 2072).
DAVIS, Mrs. ANDREW M., 2425 College Av. (Berkeley 1165.)
——— Mr. ANDREW M. DAVIS, Jr., 2425 College Av. (Berkeley 1165.)
DAVIS, Mr. and Mrs. ELLIOTT B., 3201 Claremont Av. (Berkeley 8749).
DAY, Mr. and Mrs. CLINTON, 2747 Dwight Way. (Berkeley 1227).
——— Miss CAROL DAY, 2747 Dwight Way. (Berkeley 1227).
DEAKIN, Mr. and Mrs. EDWIN, 3100 Telegraph Av. (Berkeley 5079).
——— Miss DOROTHY DEAKIN; Miss EDNA DEAKIN, 3100 Telegraph Av. (Bkly. 5079).
DEARDORFF, Dr. and Mrs. ALBERT G., 2153 Vine. (Berkeley 47.)
DELAMERE, Dr. HENRY S., 2612 Piedmont Av. (Berkeley 6042).
DEMAREST, Mr. and Mrs. D. CLARENCE, 1710 Walnut. (Berkeley 5162).
DENICKE, Mrs. ERNEST A., 2600 Ridge Road.
DENICKE, Mr. and Mrs. FREDERICK A., 2527 Virginia. (Berkeley 5217).
DENMAN, Dr. and Mrs. CLAIR H., 2818 Russell. (Berkeley 4550.)
DENNIS, Mr. and Mrs. JOHN B., 145 Hillcrest Road, Claremont Park. (Berkeley 3514).
DERLETH, Prof. and Mrs. C. Jr., 2834 Webster. (Berkeley 293.)
DETRICK, Mr. and Mrs. EDINGTON Jr., 2907 Hillegas Av. (Berkeley 2027).
——— Miss ELISE DETRICK, 2907 Hillegass Av. (Berkeley 2027.)
DEWELL, Mr. and Mrs. HENRY DIEVENDORF, 1400 Spring. (Berkeley 6187).
DICKINSON, Mr. and Mrs. PHILIP S., 2632 Grant. (Berkeley 4390).
DIGGS, Mr. and Mrs. IRVIN P., 2444 Bowditch. (Berkeley 4709).
DILLE, Rev. and Mrs. ELBERT R., 2329 Blake. (Berkeley 1557).
DODGE, Mr. and Mrs HARRY F., 2920 Benvenue Av. (Berkeley 8132).
——— Mr. JOHN W. DODGE, 2920 Benvenue Av. (Berkeley 8132).
——— Mr. H. F. DODGE, member San Francisco Commercial Club, San Francisco Press
——— Club and Transportation Club.
DODGE, Mr. and Mrs. WILLIAM G., Coventry Road & Lenox. (Berkeley 2296.)
DONAHUE, Dr. and Mrs. J. EDWARD, 3046 College Av. (Berkeley 5165.)
DONAHUE, Mr. and Mrs. JAMES T., 2314 Grove. (Berkeley 1918.)
——— Mr. GEORGE W. DONAHUE, 2314 Grove. (Berkeley 1918.)
DORNIN, Mrs. GEORGE D., 2521 Benvenue Av. (Berkeley 533).
DORNIN, Mr. and Mrs. JOHN CUSHING; 2537 Benvenue. (Berkeley 2346.)
——— Mr. JOHN C. DORNIN, member Bohemian Club.
DOUGLAS, Mr. and Mrs. WILLIAM W., 2815 Parker Av. (Berkeley 216.)
DOW, Mr. and Mrs. GEORGE A., 2113 Woolsey. (Berkeley 6254).
DOWDELL, Mr. and Mrs. THOMAS, 2701 Webster (Berkeley 3095.)
DOWNEY, Mr. ANDREW, 2717 College Av. (Berkeley 3774).
DRIVER, Mr. and Mrs. JOHN R., Denair, Cal.
DRIVER, Mr. and Mrs. M. B., 1734 Allston Way. (Berkeley 5672).
DRURY, Mr. and Mrs. WELLS, 1520 Euclid Av. (Berkeley 4606.)
——— Miss MURIEL DRURY; Mr. NEWTON B. DRURY; Mr. AUBREY W. DRURY.
DUNN, Dr. and Mrs. MARTIN J., 2845 Telegraph Av. (Berkeley 1997).
——— Miss LETITIA L., 2845 Telegraph Av. (Berkeley 1997).
DURGIN, Mr. and Mrs. FRANK W., 2432 Oregon. (Berkeley 5308).
EBERHARD, Mr. and Mrs. GEORGE H., 1501 Euclid Av. (Berkeley 5430.)
EDINGER, Mr. and Mrs. FREDERIC S., 2409 Bowditch. (Berkeley 1572).
——— Miss MARGARET H.; Miss DOROTHY; Mr. F. STANLEY; 2409 Bowditch.
EDWARDS, Mr. and Mrs. BENJAMIN F., 69 Hillcrest, cor. Claremont. (Berkeley 4942).
——— Mr. BENJAMIN F. EDWARDS, Jr., 69 Hillcrest Av., cor. Claremont. (Bkly. 4942).
EDWARDS, Prof. and Mrs. GEORGE C., 2546 Dana. (Berkeley 1613.)
——— Mr. GEORGE C. Jr., 2546 Dana. (Berkeley 1613).
ELDER, Mr. and Mrs. PAUL, 2626 Etna. (Berkeley 5617).
ELISON, Hon. and Mrs. J. A., Cambridge Apts., 2500 Durant Av. (Berkeley 540).
ELLIOTT, Mr. and Mrs. EDWARD R., 2940 Pine Av.
ELLIS, Mr. and Mrs. CHARLES Z., 2314 Haste. (Berkeley 1456).
ELSTON, Mr. and Mrs. J. A., 2500 Durant Av. (Berkeley 540).
ELSTON, Dr. and Mrs. T. SIDNEY, Eucalyptus Path, Claremont Park. (Berkeley 1093).
EMRICK, Madame H. FOREMAN, 2168 Shattuck Av. (Berkeley 2278.)
ERLIN, Mr. and Mrs. FRANK W., 2910 Forest Av. (Berkeley 6684).
ESPINA, Mr. and Mrs. P. A., 2010 San Pablo Av. (Berkeley 8431).
ESTERLY, Mr. WARD B., 244 Alvarado Road. (Berkeley 1284).
EVANS, Mr. and Mrs. PERRY, 2799 Piedmont Av., cor. Stuart. (Berkeley 4426).
FALLON, Mr. and Mrs. THOMAS H., 2409 McKinley Av. (Berkeley 4628). 1st Tuesday.
FARLEY, Mr. and Mrs. WALTER HAWTHORNE, 2833 Hillegass Av. (Berkeley 2070).
——— Miss EDYTHE HAWTHORNE FARLEY, 2833 Hillegass Av. (Berkeley 2070).
FERRIER, Mr. and Mrs. FRANCIS, 2322 Fulton. (Berkeley 1169.)
FIFE, Mr. and Mrs. WILLIAM C., 2728 Regent. (Berkeley 1999).
FILE, Miss BLANCHE, 2073 Allston Way (Berkeley 7166.)
FITCH, Mr. and Mrs. J. ROLLIN, 2422 Ashby Av. (Berkeley 1486.)
FLEAGER, Mr. and Mrs. CLARENCE F., 927 Indian Rock Av. (Berkeley 6121.)
——— Mr. CLARENCE F. FLEAGER, member of Northbrae Improvement Club.
FLEMING, Mr. and Mrs. THOMAS L., 2125 Durant Av. (Berkeley 635).
FLINN, Mr. and Mrs. JOSEPH W., 1799 University Av. (Berkeley 2174.)
FOLGER, Mr. and Mrs. HERBERT, 2715 Claremont Blvd. (Berkeley 785.)
FONTECILLA, Mr. and Mrs. HARRY E., 1625 Josephine. (Berkeley 3885).
——— Mr. HAROLD EDME FONTECILLA, 1625 Josephine. (Berkeley 3885).
FORCE, Dr. and Mrs. JOHN N., 2631 Derby. (Berkeley 5309.)
FORD, Dr. and Mrs. CHARLES F., 2532 Piedmont Av. (Berkeley 3467).
FOWLE, Mr. and Mrs. ALLEN L., 1807 Blake. (Berkeley 1457.)
FOWLE, Mr. and Mrs. GIFFORD M., 1924 Harmon. (Piedmont 4961).
FRANCIS, Mr. and Mrs. GEORGE, 2743 Fulton. (Berkeley 4256).
FREDERICKS, Mr. and Mrs. A. R., 2903 Dwight Way. (Berkeley 2366.)
FREEMAN, Mr. and Mrs. ALLEN G., Ridge Road, cor. Le Roy Av. (Berkeley 1130).

FRENCH, Mr. F. MORTIMER, 2640 Warring. (Berkeley 942).
———Miss ELEANOR C. FRENCH, 2640 Warring. (Berkeley 942).
FRENZEL, Mr. and Mrs. ERDMANN A., 1135 Shattuck Av. (Berkeley 7689.)
———— Mr. ERDMANN A. FRENZEL, Member Transportation Club.
FREULER, Mr. and Mrs. JOHN, 2946 Russell. (Berkeley 875).
———— Miss CLARA FREULER; Miss ALICE FREULER; Miss OLIVIA FREULER;
———— Mr. ARTHUR FREULER, 2946 Russell. (Berkeley 875).
———— Miss CLARA FREULER, Member Hillside Club, Music Teachers Association and
———— Pacific Musical Society.
GALBRAITH, Miss ALMA, 2819 Garber. (Berkeley 6105).
GALINDO, Mr. J. D., 1530 Harmon. (Piedmont 2767).
GARBER, Mrs. JOHN, 2706 Claremont. (Berkeley 802).
———— Miss LIDA J. GARBER, 2706 Claremont Av. (Berkeley 802).
GARDEN, Mr. and Mrs. EDWARD G., 2917 Garber. (Berkeley 2025).
GEERDTS, Mr. and Mrs. W. F., 1316 Bonita Av. (Berkeley 5139.) Thursday.
GERRARD, Major and Mrs. HALFORD D., 1941 Berryman. (Berkeley 3255.)
GILLETT, Hon. and Mrs. JAMES N., 2437 Piedmont Av. (Berkeley 8758.)
GILLIHAN, Dr. and Mrs. ALLEN F., 3008 Duncan. (Berkeley 1646.)
GLASS, Mr. and Mrs. FRANK S., 2827 Kelsey. (Berkeley 627).
GLASS, Mrs. HENRY, 2725 Haste. (Berkeley 5975).
GOLD, Mr. and Mrs. JULIUS, (See S. F. List), Studio, 2241 Grove, Berkeley.
GOMPERTZ, Mr. WALTER A., 2619 Parker. (Berkeley 742.)
GOODFELLOW, Mr. and Mrs. HUGH; Miss JEAN; 2727 Garber. (Berkeley 6132).
GOODMAN, Mr. and Mrs. HARVEY P., 2735 Haste. (Berkeley 1516.)
———— Miss RUTH GOODMAN; Mr. GEORGE E. GOODMAN; Mr. JOHN GOODMAN;
GORDON, Mr. and Mrs. GRANT, 1920 Yolo Av. (Berkeley 5890).
———— Mr. GRANT GORDON, member Transportation Club, San Francisco.
GORRILL, Mr. and Mrs. WILLIAM H., 2725 Dwight Way. (Berkeley 5674.)
GOW, Mr. and Mrs. P. GEORGE, 1619 Walnut. (Berkeley 1733).
GRAHAM, Mr. and Mrs. CLIFFORD R., 1909 Berryman. (Berkeley 3326).
GRAY, Mr. and Mrs. NOAH W., Hotel Shattuck. (Berkeley 7300).
———— Miss HELEN GRAY, Hotel Shattuck. (Berkeley 7300).
GREENE, Mr. and Mrs. BRECKENRIDGE D. M., 11 Hillside Court. (Berkeley 2921.)
GREENE, Dr. and Mrs. LUCIUS L., 2937 Piedmont Av. (Berkeley 4062).
———— Miss HAZEL GREENE, Miss MURIEL GREENE, 2937 Piedmont Av. (Bkly 4062).
GREENFIELD, Mrs. R., Kittridge Apts., Kittridge and Shattuck Av. (Berkeley 6868).
GREGORY, Mr. and Mrs. WARREN, Greenwood Ter. Nr. Buena Vista Way. (Bkly 364).
GRIFFITH, Mr. and Mrs. HANSFORD B., 2636 Piedmont Av. (Berkeley 292).
GRIFFITHS, Mr. FARNHAM P., 2059 Los Angeles. (Berkeley 1949) & The Faculty Club.
GRIGSBY, Mr. and Mrs. WILLIAM E., 915 Indian Rock Av., near Oxford. (Berkeley 5879).
GRISWOLD, Mr. and Mrs. A. HAROLD, 80 Plaza Drive. (Berkeley 1923).
HAHN, Mr. and Mrs. J. M., 2219 Atherton. (Berkeley 2252).
HAIGHT, Mrs. GEORGE W., 2433 Haste. (Berkeley 7883).
HALL, Mr. and Mrs. CHARLES C., 2425 Hillside Av. (Berkeley 1417).
HALL, Prof. and Mrs. ELMER E., 1501 Le Roy. (Berkeley 1024).
HALL, Mr. and Mrs. FREDERIC F., 25 Hillside Court. (Berkeley 4135).
———— Miss KATHERINE MARIE HALL, Mr. CHARLES FREDERIC HALL, 25 Hillside
HALL, Mr. and Mrs. GORDON, 2801 Claremont Blvd. (Berkeley 2639).
HALLETT, Mrs. EUGENE RUSSELL, 2502 Hillgard, cor. Euclid. (Berkeley 700).
HANSCOM, Mr. and Mrs. MELDON L., 1525 Walnut. (Berkeley 472.)
HARDY, Mr. and Mrs. VERNON S., 2824 Forest Av. (Berkeley 4297).
HARING, Dr. and Mrs. CLARENCE M., 2801 Russell. (Berkeley 8899).
HARMS, Mr. and Mrs. E. T., 3042 College Av. (Berkeley 5449.)
HARRIS, Mr. and Mrs. JAMES, 2714 Garber. (Berkeley 615.)
HARRISON, Mr. and Mrs. MAURICE E., 2742 Derby (Berkeley 5548.)
HARSHE, Mr. and Mrs. ROBERT B., 927 Oxford. (Berkeley 3279).
———— Mr. WILLIAM READ HARSHE, 927 Oxford. (Berkeley 3279).
HART, Mr. and Mrs. HOWARD H., 60 Alvarado Road.
HART, Prof. and Mrs. WALTER MORRIS, 2255 Piedmont Av. (Berkeley 2078).
HASKELL, Prof. and Mrs. MELLEN W., 2019 Durant Ave. (Berkeley 1211.)
HATCH, Mr. and Mrs. ALLEN TREMAIN, 2945 Linden Av. (Berkeley 4839).
HATHAWAY, Mrs. E. V., 2427 Channing Way. (Berkeley 1212).
HAVEN, Mr. and Mrs. CHARLES D., Jr., 2811 Channing Way. (Berkeley 6139).
HAVEN, Mrs. WILLIAM P., 2613 Durant Av. (Berkeley 1055).
HAVENS, Mr. and Mrs. CHARLES R., 2330 Blake. (Berkeley 2878).
———— Miss HELEN R. HAVENS, 2330 Blake. (Berkeley 2878).
HAYNE, Mr. and Mrs. BREWTON ALSTON, 2421 Piedmont Av. (Berkeley 1214).
———— Miss MARGARET P. HAYNE; Mr. ARTHUR P. HAYNE; 2421 Piedmont Av.
HEATHCOTE, Mr. and Mrs. BRUCE, 2924 Avalon Av. (Berkeley 972).
———— Miss GRACE HEATHCOTE, 2924 Avalon Av. (Berkeley 972).
HECTOR, Mr. and Mrs. ROBERT, 1640 Oxford Av. (Berkeley 2947).
HENDERSON, Mr. and Mrs. FRED B., 2733 Benvenue Av. (Berkeley 4325.)
HENDERSON, Dr. and Mrs. JOSEPH W., 2215 Channing Way. (Berkeley 260).
HENDERSON, Mr. VICTOR H., 2816 Derby. (Berkeley 1716).
HENGSTLER, Mr. and Mrs. LOUIS T., 2620 Warring. (Berkeley 1979.)
HENRY, Mr. and Mrs. WILLIAM W., 1809 Euclid Av. (Berkeley 1615).
HERRICK, Mr. CARLETON E., 3109 Ellis (Berkeley 5133). Member Transportation Club.
HERRICK, Mrs. MARY M., 3109 Ellis (Berkeley 5133.)
HERSAM, Prof. ERNEST A., 2308 Le Conte Av. (Berkeley 8437.)
HEYWOOD, Mr. and Mrs. CHARLES D., 2932 Linden. (Berkeley 345).
HICKS, Mr. and Mrs. HERVEY B., 2843 Forest Av. (Berkeley 1228.)
HICKS, Mr. and Mrs. LEWIS A., 2311 Piedmont Av. (Berkeley 3383.)
———— Miss FRANCES HICKS, Miss FERN HICKS, 2311 Piedmont Av. (Berkeley 3383).
HIGGINS, Mr. and Mrs. CHARLES H., 2825 Webster. (Berkeley 4796).
HILLIS, Mr. and Mrs. CHARLES C., 2833 Ashby Av. (Berkeley 3830.)
HIND, Mr. and Mrs. JAMES M., 208 Uplands Road, Claremont. (Berkeley 4275).
———— Mr. JAMES M. HIND, Jr., 208 Uplands Road, Claremont. (Berkeley 4275.)
HIND, Mr. and Mrs. WILLIAM G., 2302 Dwight Way. (Berkeley 2344.)
———— Miss NELLIE HIND, 2302 Dwight Way. (Berkeley 2344.)
HIND, Mr. and Mrs. A. E., 2302 Dwight Way. (Berkeley 2344.)

HIND, Mr. and Mrs. M., 2302 Dwight Way. (Berkeley 2344.)
HINK, Mr. and Mrs. LESTER W., 2226 Atherton. (Berkeley 3186).
HINKEL, Mr. and Mrs. JOHN; Mr. HULBERT; 2520 Channing Way. (Berkeley 1650.)
HOBSON, Mr. C. B., 2732 Regent. (Berkeley 4726).
——— Miss BERNICE HOBSON; 2732 Regent. (Berkeley 4726).
HOCKENBEAMER, Mr. and Mrs. A. F, 1320 Arch. (Berkeley 3640).
——— Mr. EMBREE HOCKENBEAMER, Mr. ERNEST HOCKENBEAMER, 1320 Arch.
HODGHEAD, Mr. and Mrs. BEVERLY L., 1715 Euclid Av. (Berkeley 3010).
HOFFMAN, Mr. and Mrs. CHARLES, 1246 Carrison. (Home H-6226).
HOLMGREN, Mr. and Mrs. JOHN A., Hotel Morse, 2276 Shattuck Av. (Berkeley 8300.)
HOLWAY, Prof. and Mrs. RULIFF S., 2577 Buena Vista Av. (Berkeley 3163).
HORSMAN, Mr. and Mrs. E. W., 3008 Dana, Berkeley.
HORTON, Mr. and Mrs. EDWARD H., 2816 Hillegass Av. (Berkeley 3144).
——— Miss FLORENCE HORTON, 2816 Hillegass Av. (Berkeley 3144).
HOTCHKISS, Mr. and Mrs. WILLIAM J., 2985 Claremont Av. (Berkeley 450).
——— Mr. JAMES M. HOTCHKISS; Mr. MILLER J. HOTCHKISS; Mr. LENVILLE L.
HOUGHTON, Mr. and Mrs. EDWARD T., 2633 Benvenue av. (Berkeley 2365).
HOWARD, Mr. and Mrs. HERBERT S., 2524 Dwight Way. (Berkeley 752).
HOWARD, Mr. and Mrs. JOHN GALEN, 1401 Le Roy Av., cor. Rose. (Berkeley 72.)
HOWE, Dr. ALBERT B., 1209 Spruce. (Berkeley 8103).
HOWELL, Mr. and Mrs. JOHN GILSON, 2033 Berryman (Berkeley 6087.)
——— Miss ETHEL HOWELL, Mrs. ANNIE B. HOWELL.
——— Mr. JOHN GILSON HOWELL, Member University of California Club and Hill-
——— side Club.
HUDSON, Mrs. LILLIAN R., 2735 Derby. (Berkeley 1877).
HUGGINS, Mr. and Mrs. CHARLES L., 2313 Channing Way. (Berkeley 145).
——— Miss ELIZABETH; 2313 Channing Way. (Berkeley 145).
HUGHES, Mrs. CELIA F., 2613 Hillegas Av. (Berkeley 2133).
——— Miss INA C. HUGHES, Mr. ALVA F. HUGHES, Mr. DELWYN E. HUGHES.
HULIN, Mr. and Mrs. S. ADDISON, 1711 Central Av. (Alameda 1819).
HUNT, Mr. and Mrs. CHARLES WENDELL, 2803 Hillegass Av. (Berkeley 5465).
HUNT, Mr. and Mrs. JAMES M., 26 Tunnel Road. (Berkeley 7544).
HUNTER, Mr. and Mrs. DAVID B., 2518 College Av. (Berkeley 1092.)
HUNTINGTON, Mr. and Mrs. R. J., 2447 Oregon. (Berkeley 7027).
——— Miss VIRGINIA WALLACE HUNTINGTON, 2447 Oregon (Berkeley 7027.)
HUTCHINS, Mr. and Mrs. CLINTON J., 2925 Ashby Av. (Berkeley 2424).
——— Miss DORIS MARIANNE HUTCHINS, 2925 Ashby Av. (Berkeley 2424).
HUTCHINSON, Mr. and Mrs. JAMES S., 1235 Bonita Av. (Berkeley 3516).
IRELAND, Mr. and Mrs. WILLIAM BETHUME, 34 Oakvale Av. (Berkeley 7054).
IRVING, Mr. and Mrs. SAMUEL C., 1322 Shattuck Av. (Berkeley 988).
IRWIN, Mr. and Mrs. HORACE D., 1703 Woolsey. (Piedmont 3749.)
JACKSON, Mr. and Mrs. CHARLES W., 2711 Claremont Blvd. (Berkeley 7354).
JACKSON, Mr. and Mrs. HARRY F., 1631 Euclid Av. (Berkeley 3339).
JACOBUS, Mr. and Mrs. P. G. Jr. 3040 Grove. (Berkeley 903).
JAMES, Mr. and Mrs. MORRIS C., 17 Eucalyptus Road. (Berkeley 3207).
JEFFERSON, Mr. and Mrs LOUIS W., 2904 Florence. (Berkeley 3742.)
JENKS, Mr. and Mrs. LIVINGSTON, 2820 Webster. (Berkeley 2713.)
JENNINGS, Mr. and Mrs. RUFUS P., 2733 Dwight Way. (Berkeley 1280).
JOHNSON, Mr. and Mrs. HENDERSON L., 2 Hillcrest Court. (Berkeley 5536).
JOHNSON, Mrs. SAMUEL S., 1410 Warring. (Berkeley 3666).
JOHNSON, Mr. and Mrs. S. O., 2400 Warring. (Berkeley 4575).
——— Miss KATHERINE JOHNSON, SAMUEL O. JOHNSON, Jr., 2400 Warring.
JONES, Mr. and Mrs. D. FOWLER, 2739 Derby (Berkeley 193.)
——— Mr. MYNARD S. JONES; Mr. HAROLD F. JONES, 2939 Derby (Berkeley 193.)
——— Mr. MYNARD S. JONES, Member Alameda County Music Teachers Assn.
JONES, Mr. and Mrs. RAYMOND S., 2140 Woolsey (Berkeley 7748.)
——— Miss CAROLINE S. JONES; Mr. CECIL FOWLER JONES, 2140 Woolsey.
JONES, Prof. and Mrs. WILLIAM CAREY, 2625 Benvenue Av. (Berkeley 1582).
JONES, Mr. and Mrs. WILLIAM F., 1507 Dwight Way. (Berkeley 5963). 1st Tuesday.
JUDKINS, Mr. and Mrs. THOMAS C., 2441 Webster. (Berkeley 820.)
——— Mr. CALVERT JUDKINS, 2441 Webster. (Berkeley 820.)
JUNGCK, Mr. and Mrs. D. L., 3025 Dana. (Berkeley 2348). Thursday.
JUSTER, Mr. and Mrs. CYRIL C., 2647 Channing Way. (Berkeley 831).
KAUFFMAN, Mr. and Mrs. FOREST A., 2841 Prince. (Berkeley 1843.)
KEITH, Mrs. WILLIAM, 2207 Atherton. (Berkeley 1644).
KELLEY, Mrs. EDWIN A., 54 Tunnel Road. (Berkeley 3673).
——— Miss EDNA L. KELLEY; Miss BERNICE H. KELLEY; 54 Tunnel Road.
KELLEY, Dr. and Mrs. NORMAN DOUGLAS, 929 Oxford (Berkeley 4926.)
——— Dr. NORMAN DOUGLAS KELLEY, Member University of California Club.
KELLOGG, Mr. and Mrs. WALTER YALE, 2232 Piedmont Av. (Berkeley 5859).
KELSEY, Mr. and Mrs. HARVEY D., 1506 Spruce. (Berkeley 2229.)
KENFIELD, Mr. STEPHEN B., 1630 Oxford. (Berkeley 2727).
KEYES, Miss EDNA, 2425 Channing Way. (Berkeley 1218.)
KIERULFF, Mr. and Mrs. GEORGE D., 2055 Avalon. (Berkeley 4547).
KIERULFF, Mr. and Mrs. I. NEWTON, 2628 Shattuck Av. (Berkeley 674).
——— Miss MATHILDA E.; Miss FLORENCE A.; Mr. CHAS. A.; 2628 Shattuck Av.
KINELL, Mr. NELS, 2211 Stuart (Berkeley 5832.)
——— Miss KINNELL; Miss MARIE E. KINNELL, 2211 Stuart (Berkeley 5832.)
KING, Mr. and Mrs. ARTHUR D., 2922 Linden. (Lakeside 1382).
KING, Mr. and Mrs. E. B., 2730 Forest Av. (Berkeley 1863).
KING, Mr. GEORGE F., Morrill Apts. 2437 Shattuck Av. (Berkeley 6988).
KINNEY, Mr. and Mrs. C. C., 2401 Warring (Berkeley 2022.)
——— Miss KATHLEEN KINNEY, 2401 Warring (Berkeley 2022.)
KIRK, Mr. and Mrs. HOWARD, 1533 Arch. (Berkeley 4252.)
——— Mr. MILES W. KIRK; Mr. HARRIS C. KIRK; 1533 Arch. (Berkeley 4252.)
KITTREDGE, Mr. and Mrs. MAURICE C., 2639 Russell. (Berkeley 2064).
KNAPP, Mr. and Mrs. SEWALL A., 2821 Woolsey. (Berkeley 564.)
——— Mr. SEWALL A. KNAPP, Jr., 2821 Woolsey. (Berkeley 564.)
(Berkeley 564.) 1st and 2nd Thursdays.
KNOWLES, Mrs. WILLIAM E., 2521 Durant Av. (Berkeley 1044).
——— Miss ROSE KNOWLES; Mr. WM. E. KNOWLES; 2521 Durant Av. (Bkly 1044).

KNOX, Mr. and Mrs. CHARLES E., 2722 Benvenue Av. (Berkeley 121).
——— Miss MILDRED; Miss JANET C.; Mr. JOHN BRYANT; 2722 Benvenue Av.
KOCH, Miss DOROTHEA ELSA, 2226 Chapel (Berkeley 879.)
KRUSCHKE, Mr. and Mrs. OMER N., 1408 Grant (Berkeley 5644.)
——— Miss ADELINE KRUSCHKE; Miss MARTHA KRUSCHKE, 1408 Grant.
KRUSE, Dr. E. A., 1431 Spruce. (Berkeley 6203)
LA BAREE, Dr. and Mrs. W. H., 2201 Glenn Ave. (Berkeley 596.) Thursday.
——— Miss MARGARET LA BAREE, 2201 Glenn Av. (Berkeley 596.)
LAIRD, Mr. and Mrs. FREDERICK J., 2431 College Av. (Berkeley 2863).
LANE, Dr. and Mrs. FREDERIC J., 2943 Avalon Av. (Berkeley 2311).
——— Miss VIRGINIA LANE; Mr. STUART F. LANE; 2943 Avalon Av. (Berkeley 2311).
LANGE, Prof. and Mrs. ALEXIS F., 2601 Le Conte. (Berkeley 424).
LANGWORTHY, Mrs. LOUISE P., 2534 College Av. (Berkeley 631).
——— Mr. RALPH L. LANGWORTHY, 2534 College Av. (Berkeley 631).
LARDNER, Mr. and Mrs. HARRY A., 2728 Claremont Blvd. (Berkeley 219).
LARKE, Mr. and Mrs. THOMAS HARRISS, 2638 Russell. (Berkeley 7180).
——— Mr. THOMAS H. LARKE, Jr., 2638 Russell. (Berkeley 7180).
——— Mr. THOMAS H. LARKE, member Transportation Club of San Francisco.
LAWTON, Mr. and Mrs. FRANK H., 2211 Durant Av. (Berkeley 141).
——— Miss HELEN; Miss WINIFRED M.; Mr. HARRY R.; Mr. DONALD LAWTON.
LEA, Mr. and Mrs. ERWIN J., 2840 Parker (Berkeley 3901.)
——— Miss MARGARET SHERMAN LEA, 2840 Parker Av. (Berkeley 3901.)
LE CONTE, Mrs. CAROLINE E., 19 Hillside Court. (Berkeley 2283.)
LE CONTE, Mr. and Mrs. JOSEPH N., 19 Hillside Court. (Berkeley 2283).
LE CONTE, Mr. and Mrs. LOUIS J., 2501 Piedmont Av. (Berkeley 732.)
——— Miss JOSEPHINE LE CONTE; Miss MILDRED LE CONTE; Mr. LOUIS J. Jr.
LEE, Mr. and Mrs. FREDERIC M., 1708 Scenic Av. (Berkeley 2853).
——— Miss WINIFRED JOYCE LEE; Mr. FRANK ERIC RUSSELL LEE; 1708 Scenic
LEHMER, Prof. and Mrs. DERRICK N., 2736 Regent. (Berkeley 4129.)
LEONARD, Mrs. GEORGE; 2746 College Av. (Berkeley 2159).
L'HOMMEDIEU, Mr. and Mrs. JAMES, 1225 The Alameda. (Berkeley 8834).
——— Mr. JAMES H. L'HOMMEDIEU, member Sequoia Country Club.
LINFORTH, Mr. and Mrs. EDWIN W., 2740 Derby. (Berkeley 206).
——— Mr. REGINALD H. LINFORTH, 2740 Derby. (Berkeley 206).
LIPMAN, Mr. and Mrs. FREDERICK L., 2467 Warring. (Berkeley 1336).
——— Miss MARY E.; Mr. EDWARD C.; Mr. ROBERT L.; 2467 Warring. (Berkly 1336)
LITTLE, Mr. and Mrs. JAMES R., 2223 Durant Av. (Berkeley 3559.)
LOCAN, Mrs. NINOLE, 1528 Spring. (Berkeley 1813).
——— Miss EDITH LOCAN; Miss MARGARET B. LOCAN; Mr. CLARENCE LOCAN;
LOCKWOOD, Mr. and Mrs. N. K., 1514 Josephine. (Berkeley 4879).
——— Mr. N. K. LOCKWOOD, member Sutter Club, Sacramento; Moquelumne
——— Club, Lodi, and San Francisco Commercial Club.
LOMBARD, Mr. and Mrs. NORMAN, 3034 Hillegas Av. (Berkeley 3932)
LORD, Mr. and Mrs. CARLOS R., 2005 Berkeley Way
LOUDERBACK, Prof. and Mrs. GEORGE D., 2713 Derby. (Berkeley 3260)
LUCAS, Rev. and Mrs. ORAMEL W., 1032 Spruce (Berkeley 3449.)
——— Miss ETHEL EUDORA LUCAS, 1032 Spruce. (Berkeley 3449.)
LUKES, Mr. and Mrs. JOSEPH B., 2750 Elmwood Av. (Berkeley 7239).
LUNDINE, Prof. and Mrs. CAROLUS, 6251 Hillegass Av. (Berkeley 2100).
LYNCH, Mr. and Mrs. JOHN C.; 1845 University Av. (Berkeley 1340.)
MADDEN, Mrs. JEROME, 2720 Hillegass Av. (Berkeley 2660).
MADISON, Mr. and Mrs. RANDOLPH W., Lafayette Apts. (Berkeley 4026).
MALLET, Mr. and Mrs. JOHN H., 2335 Warring. (Berkeley 5515).
MANCHESTER, Mr. and Mrs. GEORGE P., 2655 Shasta Road. (Berkeley 338).
MANCHESTER, Mr. and Mrs. WALTER, 2362 Elsworth. (Berkeley 619).
MANCHESTER, Miss IDA M., 2360 Ellsworth. (Berkeley 8014.)
MARCHANT, Mr. and Mrs. PAUL C., 1622 Milvia. (Berkeley 8318).
MARKS, Mr. and Mrs. CHARLES B., 2643 Stuart. (Berkeley 2461).
MARKS, Mr. and Mrs. SAMUEL M., 2741 Dwight Way. (Berkeley 1281.)
MARSH, Mr. and Mrs. CHARLES ARCHIBALD, 2335 Roosevelt. (Berkeley 1598).
MARTIN, Mr. and Mrs. HARRY M., 2715 Hillegass Av. (Berkeley 689.)
MARTINEZ, Mr. and Mrs. HENRY F., 2401 Prospect Av., cor. Hillside Way.
MASON, Mr. and Mrs. JOSEPH J., 2726 Telegraph. (Berkeley 303.)
MATTERN, Mr. and Mrs. GEORGE A., 2701 Regent. (Berkeley 5072.)
——— Miss MABEL K. MATTERN; Mr. HERMAN A. MATTERN; 2701 Regent.
MAURER, Mr. and Mrs. OSCAR, 1724 Le Roy. (Berkeley 1576.)
MAURITSON, Mr. and Mrs. WALTER C., 2324 Dwight Way. (Berkeley 4318).
MAY, Mr. and Mrs. FRANK M., 1601 Arch. (Berkeley 1262.)
MAYBECK, Mr. and Mrs. BERNARD R., NE. cor. Buena Vista & La Loma. (Berkeley 4214).
McCARL, Mr. and Mrs. FRED ADRIAN, 131 Plaza Drive. (Berkeley 6036).
McCLEAVE, Dr. and Mrs. THOMAS C., 2844 Garber near Piedmont Av. (Berkeley 383).
McCONNELL, Mr. and Mrs. R. N., 2711 Regent.
——— Miss EDITH McCONNELL, 2711 Regent.
McCOY, Mr. and Mrs. HENRY J., 1305 Arch (Berkeley 3201.)
McCREARY, Mr. and Mrs. JOHN E., 2318 Durant Av. (Berkeley 1966.)
McCULLAGH, Mr. and Mrs. EDWIN JAMES, 1311 Peralta Av. (Berkeley 817.)
McCURDY, Mr. and Mrs. DANIEL R., 2615 Benvenue Av. (Berkeley 7264).
McDONOUGH, Mr. and Mrs. FRANK H., The Mansions, 2333 Channing Way.
——— Miss FLORENCE B. McDONOUGH, The Mansions, (Berkeley 6640).
——— Mr. F. H. McDONOUGH, member Merchants Exchange Club, San
——— Francisco, and New England Association.
McDUFFIE, Mr. and Mrs. DUNCAN, 156 Tunnel Road. (Berkeley 1386).
McFARLAND, Mr. and Mrs. J. L., 2360 Prospect, Cor. Channing Way. (Berkeley 4155).
McKIBBEN, Mr. and Mrs. JUSTIN H., 1223 Josephine. (Berkeley 1959.)
McLEAN, Rev. and Mrs. JOHN K., 2727 Channing Way. (Berkeley 1610.)
McMURRAY, Prof. and Mrs. ORRIN K., 2249 Hearst Av. (Berkeley 3717.)
McNEILL, Mr. and Mrs. EDGAR L., 1715 Bancroft Way.
MEALS, Mr. and Mrs. ALBERT N., 2932 Pine Av. (Berkeley 4544).
MECARTNEY, Mrs. AMOS, 2815 Bancroft Way. (Berkeley 448).
MEEK, Dr. and Mrs. CHARLES A., 2339 Regal Road. (Berkeley 427).

MEEKS, Miss CONSTANCE A., Berkeley Inn, Haste & Telegraph Av. (Berkeley 6370).
MEIKLE, Mr. JAMES B., Hotel Shattuck. (Berkeley 7300).
MEIKLE, Mrs. MARGARET; Miss JEAN; 1837 Prince. (Berkeley 1616.)
MERRALL,, Mr. and Mrs. WILLARD H., 1617 Shattuck Ave. (Berkeley 1637.)
MERRIAM, Prof. and Mrs. JOHN C., 2401 Bowditch. (Berkeley 1908.)
MERRILL, Postmaster and Mrs. CLARENCE S., 2031 Bancroft Way. (Berkeley 171).
MERRILL, Mr. and Mrs. CHARLES W., 2311 Warring. (Berkeley 6016).
MERRILL, Prof. and Mrs. WM. A., 2609 College Av. (Berkeley 1790.)
METCALF, Mr. and Mrs. GEORGE D., Bushnell Place near Hearst Av. (Berkeley 1314).
METCALF, Mr. and Mrs. JOHN BROCKWAY, 2225 Hearst Av. (Berkeley 3965).
MEYER, Prof. and Mrs. FRED H., 2119 Allston Way. (Berkeley 3309.) Monday.
MIKKELSEN, Mr. and Mrs. CHRISTIAN, 1421 Walnut. (Berkeley 2257).
MILLER, Mr. and Mrs. FRANK, 28 Hillcrest Road. (Berkeley 3915).
MILLS, Mr. and Mrs CHAS. B., 1615 Virginia. (Berkeley 5705.)
MILLS, Mr. and Mrs. EDWARD T. B.: 2736 Derby. (Berkeley 3665.)
MILLS, Mr. and Mrs. JOS. S., 2615 Russell. (Berkeley 2569.)
MILLS, Mr. and Mrs. PHILO, 2035 Haste. (Berkeley 1588.)
MOODY, Prof. and Mrs. ROBERT O., 2826 Garber. (Berkeley 3058.)
MOORE, Mr. and Mrs. CHARLES G., 2840 Webster. (Berkeley 787.)
MOORE, Mrs. JESSIE DEAN, 2161 Shattuck Av. (Berkeley 2977).
——— Miss RUBY A. MOORE, 2161 Shattuck Av. (Berkeley 2977).
——— Mrs. JESSIE DEAN MOORE, Member Oakland Club, Pioneer Women of California
MOORE, Mr. and Mrs. J. GEORGE, 58 Hillcrest Road, Claremont Park. (Berkeley 4956.)
MOORE, Mr. and Mrs. RALPH H., 1744 Arch. (Berkeley 8213).
MOREHOUSE, Mr. and Mrs. THEO. C., 2914 Hillegass Av. (Berkeley 446).
MORGAN, Prof. and Mrs. WILLIAM S., 1639 La Loma. (Berkeley 585.)
MORRILL, Mr. and Mrs. ENOCH, 2982 Adeline. (Berkeley 5715).
MORRISH, Mr. and Mrs. WILLIAM F., 2317 Virginia. (Berkeley 3878).
MORRISON, Major and Mrs. JOHN T.; Miss MAY; 2532 Benvenue Ave. (Berkeley 1593.)
MORSE, Mr. CLINTON R., 2033 Bancroft Way. (Berkeley 170.)
MORTIMER, Mr. and Mrs. FRANK C., 2933 Webster, cor. Magnolia. (Berkeley 3468).
MORTIMER, Mr. and Mrs. WALTER J., 2315 Cedar. (Berkeley 1508).
——— Miss LUCY, 2315 Cedar. (Berkeley 1508).
MOTT, Mr. and Mrs. GEORGE M., Sr., 1516 Hawthorne Terrace. (Berkeley 1248.)
MUELLER, Mr. and Mrs. FRED A., 2218 Vine (Berkeley 986.)
MURPHY, Judge and Mrs. JOHN D., 1911 Parker Av. (Berkeley 5595).
NAYLOR, Mr. and Mrs. ADDISON W., 2200 Durant Av. (Berkeley 140). Thursday Evening.
——— Master LYNDEN NAYLOR, Hotel Shattuck. (Berkeley 7300).
NAYLOR, Mr. and Mrs. F. L., 2200 Durant Av. (Berkeley 140.)
NEEDHAM, Mr. and Mrs. WILLIAM G., 1214 Walnut. (Berkeley 1150).
NEWBEGIN, Mr. and Mrs. JOHN J., 1710 Grove. (Berkeley 8797.)
NEWELL, Mr. and Mrs. ROBERT C., Yosemite Av., opp. San Fernando, Thousand Oaks.
——— (Berkeley 2245).
NEWHALL, Mr. and Mrs. LUTHER, 380 60th. (Piedmont 2653).
NICHOLS, Mr. and Mrs. ELMER E., 2509 Milvia. (Piedmont 2490.)
NICKERSON, Mr. and Mrs. ERNEST A., 2908 Pine. (Berkeley 1619).
——— Miss MARJORIE NICKERSON, 2908 Pine. (Berkeley 1619).
NICOL, Mrs. FRANK D., 2509 College Av. (Berkeley 3425).
——— Mr. LAURENCE NICOL, 2509 College Av. (Berkeley 3425.)
NIEHAUS, Mrs. EDWARD F., 839 Channing Way. (Berkeley 8069).
NIEHAUS, Mr. and Mrs. ED. E., 24 Plaza Drive, Claremont. (Berkeley 2681).
NISH, Mr. annd Mrs. OSCAR T., 2317 McGee. (Berkeley 6903.)
NISSEN, Mr. and Mrs. ROGER C., 1524 Hawthorne. (Berkeley 1474.)
NOBLE, Prof. CHARLES A., 2224 Piedmont Av. (Berkeley 2533).
NORTHRUP, Mr. and Mrs. JOHN W., 2600 Ridge Road.
NOTEWARE, Mrs. ELEANOR D., 3124 Eton Av. (Piedmont 3379.)
——— Mr. WARREN C. NOTEWARE, 3124 Eton Av. (Piedmont 3379.)
NOYES, Pref. and Mrs. GEORGE R., 1434 Greenwood Terrace. (Berkeley 5603.)
NOYES, General HENRY E., 1216 Spruce. (Berkeley 873.)
O'BRIEN, Mr. and Mrs. GEORGE N., 32 Hillcrest Road. (Berkeley 6528).
OBERG, Dr. and Mrs. JOHN U., 3237 Ellis. (Piedmont 4718). Thursday.
OFFIELD, Mr. and Mrs. HERBERT G., 1968 Los Angeles, cor. The Circle. (Berkeley 3381.)
——— Miss AGNES N. OFFIELD; Miss HELEN OFFIELD; Mr. L. HERBERT OFFIELD.
OLNEY, Mr. annd Mrs. WARREN, Jr., 2702 Dwight Way. (Berkeley 1939.)
OLNEY, Mr. and Mrs. WILLIAM, 2608 Warring. (Berkeley 1789).
O'NEILL, Prof and Mrs. EDMUND, 2522 College Av. (Berkeley 436).
ORD, Capt. and Mrs. EDWIN O. C., 2602 Webster. (Berkeley 3738.)
——— Miss MARY N. ORD; Mr. EDWIN O. C. ORD, Jr.; 2602 Webster. (Berkeley 3708.)
ORRICK, Mr. and Mrs. WILLIAM H., 2527 Etna. (Berkeley 25).
OSBORN, Mr. and Mrs. RUSSELL W., 2627 Virginia. (Berkeley 4220).
——— Miss EDNA OSBORN; Miss NORMA OSBORN; Mr. HAROLD H. OSBORN.
OTT, Mr. and Mrs. AUGUST L., 1501 Bonita. (Berkeley 6823).
PAGE, Mr. and Mrs. ERNEST S., 2429 Stuart. (Berkeley 589).
PALMER, Mrs. CHARLES T. H., 2245 Piedmont Av. (Berkeley 3420).
PAPE, Mr. and Mrs. G. LOUIS, 1559 Le Roy. (Berkeley 1364.)
PARKINSON, Mr. HARVEY C., 2608 Grant. (Berkeley 3033).
PARRISH, Mr. and Mrs. EDWIN, 2836 Regent. (Berkeley 1594).
——— Mr. EARL PARRISH, 2836 Regent. (Berkeley 1594.)
PARSONS, Rev. and Mrs. E. L., 2532 Durant Ave. (Berkeley 1071.)
PARTRIDGE, Mr. JOHN S., 2804 Hillegass Av. (Berkeley 3046).
——— Dr. HARRY PARTRIDGE; Mr. KARL C. PARTRIDGE; 2804 Hillegass Av.
PATTERSON, Mr. and Mrs. ROBERT R., 2647 Regent. (Berkeley 2579).
PAYNE, Mrs. FRANK HOWARD, 1931 Home. (Berkeley 4081.)
PAYSON, Mr. and Mrs. WILLIAM H., 1915 Berryman. (Berkeley 2234).
PEARCE, Mrs. ELIZABETH; Miss LAURA L.; 2619 Channing Way. (Berkeley 2044.)
PEIXOTTO, Miss JESSICA B., Cloyne Court Hotel. (Berkeley 3757).
PEMBROKE, Mr. and Mrs. HERBERT E., 2223 Shattuck Av. (Berkeley 1627).
PENNELL, Mr. and Mrs. CHARLES C.; 2639 Piedmont Av. (Berkeley 2318.)
——— Miss HELEN PENNELL; Miss KATHERINE PENNELL; 2639 Piedmont Av.
PENNELL, Mrs. JOHN, 2707 Channing Way. (Berkeley 5700).
——— Mr. THOMAS M. PENNELL, 2707 Channing Way. (Berkeley 5700).
PENNIMAN, Mr. RUSSELL S. Jr., 2040 Berryman. (Berkeley 6417).

PETTIS, Mr. ASHLEY BURNETT, 1931 Home. (Berkeley 4081.)
PFISTER, Mr. and Mrs. J. J., 2601 8th. (Berkeley 2034.)
——— Mr. J. J. PFISTER, Jr., 2601 8th (Berkeley 2034.)
PHELPS, Mr. and Mrs. RALPH L., 2011 Durant Av. (Berkeley 271.)
PHILLIPS, Mr. and Mrs. HENRY B., 1311 Grove. (Berkeley 2291.)
PIDWELL, Mr. and Mrs. WILLARD T., 2821 Grant (Berkeley 4260.)
PIERCE, Mr. and Mrs. J. M., Cloyne Court, 2600 Ridge Road. (Berkeley 4710).
PIVER, Mrs. RUTH E., Alta Vista Apts. (Berkeley 3471).
PLATT, Dr. and Mrs. FRANK L.; 2733 Russell. (Berkeley 3833.)
PLEHN, Prof. and Mrs. CARL C., 2308 Warring. (Berkeley 1385.)
POND, Mr. and Mrs. WALLACE R., 1550 Oxford. (Berkeley 5062).
——— Miss MIRIAM POND, 1550 Oxford. (Berkeley 5062.)
PONSI, Mr. and Mrs. F., 2519 Durant Av. (Berkeley 3452).
POPPIC, Miss CLARA, 6251 Hillegass Av. (Oakland Red 3034.)
PORTER, Mr. and Mrs. WARREN R., 2647 Dwight Way. (Berkeley 6102).
——— Miss MARY F. PORTER, Mr. JOHN E. PORTER, 2647 Dwight Way.
POWELL, Mr. and Mrs. HOWELL A., 2703 Dwight Way. (Berkeley 3629).
——— Miss EVA POWELL; Miss HELEN POWELL; Dr. ALVIN POWELL, 2703
——— Dwight Way.
——— Mr. STANLEY POWELL, 2703 Dwight Way. (Berkeley 3629).
——— Mr. HOWELL A. POWELL, Member Union League Club, San Francisco;
——— Athenian Club, Oakland, and Claremont Country Club.
PRATT, Mr. RANSOM, 2737 Alcatraz Av. (Piedmont 3123).
PRAY, Mrs. ANNE BREWSTER, Berkeley Inn, Haste and Telegraph (Berkeley 6370.)
——— Miss FANNY JEFFERS PRAY, Berkeley Inn (Berkeley 6370.)
——— Mr. W. J. WILLEY, Berkeley Inn, Haste and Telegraph Av. (Berkeley 6370.)
PREBLE, Mr. and Mrs. CHARLES S., 1534 Arch. (Berkeley 2230).
——— Miss ETHEL PREBLE, 1534 Arch. (Berkeley 2230).
PRICE, Dr. and Mrs. CLIFTON, 77 Panoramic Way. (Berkeley 1061).
PRICE, Mrs. MARIE PARTRIDGE, 2800 Hillegass Av. (Berkeley 2176.)
PURDY, Mr. and Mrs. WILLIAM E., 2737 Alcatraz Av. (Piedmont 3123).
——— Mr. LAWRENCE D. PURDY; 2737 Alcatraz Av.
PUTZKER, Prof. and Mrs. ALBIN, 2600 Telegraph Av. (Berkeley 5148).
PUTZKER, Mr. and Mrs. LEO R., 2375 Howe. (Berkeley 2833).
RANDOLPH, Miss FLORA A., The Randolph School, 2962 Derby (Berkeley 3763.)
RATCLIFFE, Rev. and Mrs. WALTER HENRY, 2940 Pine. (Berkeley 2093).
RATCLIFF, Mr. and Mrs. WALTER H., Jr., Roble and Tunnel Roads. (Berkeley 7215).
RAYMOND, Prof. WM. J., 2622 Piedmont Ave. (Berkeley 4807.)
RECTOR, Mr. and Mrs. HOWARD B., (See Oakland List), 182 Perry. (Lakeside 3729).
REDFIELD, Mr. and Mrs. LOWELL MOORE, 843 Indian Av. (Berkeley 4574).
——— Mr. ROBERT L. REDFIELD, 843 Indian Rock Av. (Berkeley 4574).
REINHARDT, Mrs. GEORGE F., 2434 Durant Av. (Berkeley 1320.)
RICE, Mr. and Mrs. ARTHUR W., 1531 Spring. (Berkeley 6219).
RICHARDS, Mr. and Mrs. JOHN W., 2431 Channing Way. (Berkeley 1424).
RICHARDSON, Prof. and Mrs. LEON J., 2415 College Ave. (Berkeley 5115.)
RICKARD, Mrs. THOMAS, 2720 Bancroft Way. (Berkeley 1278).
——— Mr. THOMAS RICKARD, Jr.; Mr. DONALD RICKARD; 2720 Bancroft Way.
RICKETTS, Mr. and Mrs. ALFRED H., 2437 Shattuck Av.
——— Miss EUNICE H. RICKETTS, 2437 Shattuck Av.
RIEGER, Mr. and Mrs. WILLIAM, Ridge Road & Highland Place. (Berkeley 2029.)
——— Mr. PAUL RIEGER; Mr. THOMAS RIEGER; Ridge Road & Highland Place.
RILEY, Mr. HERBERT, Studio: 2200 Bancroft Way. (Berkeley 679) & 999 Bush, S. F.
RISDON, Dr. and Mrs. HERBERT T., 2611 Durant Av. (Berkeley 4525).
——— Dr. RUTH C. RISDON, 2611 Durant Av. (Berkeley 4525.)
ROBERTSON, Mr. and Mrs. VICTOR J., 1809 Euclid Av.
RODGERS, Mr. and Mrs. H. W., 3009 Grove. (Berkeley 6963).
——— Miss MINERVA RODGERS, Miss GRACE RODGERS, 3009 Grove.
RODMAN, Prof. and Mrs. AMOS E., 1923 Fairview Av., bet. Grove and Adeline.
ROSS, Mr. and Mrs. A. CARNEGIE, C. B., 195 the Uplands. (Berkeley 8465).
——— Miss NATALIE CARNEGIE ROSS, 195 The Uplands.
——— Mr. A. CARNEGIE ROSS, member San Francisco Commercial Club, Faculty
——— Club, Berkeley and Encinal Yacht Club, Alameda.
ROWELL, Dr. and Mrs. HUBERT N., 3158 College Av. (Piedmont 26.)
——— Miss ALICE R. ROWELL, 3158 College Av. (Piedmont 26.)
RUDDOCK, Mr. and Mrs. GEORGE T., 2541 Regent. (Berkeley 4930).
——— Miss RUTH RUDDOCK; Miss ESTELEE C. RUDDOCK; 2541 Regent. (Bkly. 4930.)
RUGGLES, Mr. and Mrs. CHARLES A., 1625 Jaynes. (Berkeley 8540).
RUSHFORTH, Mr. and Mrs. GEORGE, 2321 Blake. (Berkeley 1259).
——— Mr. ERIC F. RUSHFORTH; Mr. ROBERT NOEL RUSHFORTH; 2321 Blake.
——— Mr. ARCHIE W. RUSHFORTH; Mr. PAUL W. RUSHFORTH; 2321 Blake.
RYAN, Mr. and Mrs. CHARLES F., 2800 Kelsey. (Berkeley 4377).
SABIN, Mr. and Mrs. WALLACE ARTHUR, 3142 Lewiston Av. (Piedmont 3624).
——— Mr. WALLACE A. SABIN, member Bohemian Club, Musicians' Club, Orchestral
——— Club, Athenian Club, Oakland, and Nile Club, Oakland.
SANDERSON, Mrs. IMOGENE L., 1610 Le Roy Ave. (Berkeley 3094.)
SAWYER, Dr. WILBUR A., 2243 College Av. (Berkeley 1975).
SCHEVILL, Prof. and Mrs. RUDOLPH, 2636 Dwight Way. (Berkeley 2665).
SCHLOSS, Dr. and Mrs. AARON, 2925 Hillegass Av. (Berkeley 3876.)
SCHNEIDER, Mr. and Mrs. GEO. L., 1021 Mariposa near Los Angeles Av. (Berkeley 3047).
SCOTCHLER, Mrs. ELLEN M., 2447 Webster. (Berkeley 2188.)
——— Miss BELLE L. SCOTCHLER; Mr. THOMAS G. SCOTCHLER; Mr. HAROLD
SCOTCHLER, Mr. JOSEPH L., 2214 Atherton. (Berkeley 2016).
SCOTCHLER, Mr. and Mrs. WALLACE B., 2214 Atherton. (Berkeley 2016).
SCOTT, Mr. and Mrs. IRVING M., Jr., 2741 Woolsey. (Berkeley 3826).
SCOTT, Mr. and Mrs. WALTER H., 2512 Benvenue Av. (Berkeley 5789).
SEGELHURST, Mr. and Mrs. LOUIS, 2950 Linden. (Berkeley 6826).
SENGER, Prof. and Mrs. HENRY, 1321 Bay View Place, cor. Rose. (Berkeley 404.)
——— Mr. GEORGE H. SENGER, 1321 Bay View Place, cor. Rose. (Berkeley 404.)
SERGEANT, Mr. and Mrs. R. L., 1505 Spruce. (Berkeley 7420).
——— Mr. R. L. SERGEANT, Member Olympic Club, S. F.
SETCHELL, Prof. W. A., Faculty Club.
SHATTUCK, Mr. and Mrs. ARTHUR E., 2960 Benvenue Av. (Berkeley 4130.)

SHAW, Mr. and Mrs. ADDISON E., 2929 Benvenue Av. (Berkeley 5048).
SHAW, Prof. and Mrs. GEORGE W., 1411 Arch. (Berkeley 1287.)
——— Mr. HARRY R. SHAW, 1411 Arch. (Berkeley 1287.)
SHERWOOD, Mr. and Mrs. HENRY H., 161 Hillcrest Road. (Berkeley 1941).
——— Miss MARY SHERWOOD, Mr. H. W. SHERWOOD, 161 Hillcrest Road.
SHERWOOD, Mr. and Mrs. MARC RAYMOND, 18 Hillcrest Road. (Berkeley 6434).
——— Miss KATHERINE SHERWOOD, Mr. MARC SHERWOOD, Jr., 18 Hillcrest Road.
SHOCKLEY, Mr. and Mrs. WALTER A., 21 Hillside Court. (Berkeley 6260).
SHUEY, Mr. and Mrs. CLARENCE A., 176 Alvarado Road. (Berkeley 3254).
SIMPSON, Dr. and Mrs. FRANK W., 2946 Avalon. (Berkeley 17).
SIMS, Mrs. JOHN F., 2421 Warring. (Berkeley 1213.)
SILL, Mr. and Mrs. STEPHEN J., 1914 Escondido Av., cor. Arlington. (Berkeley 690.)
SIMS, Mrs. JOHN F.; Miss; 2421 Warring. (Berkeley 1213.)
SITTIG, Mr. and Mrs. EDWARD J., 1216 Oxford. (Berkeley 3952.)
——— Miss HELEN SITTIG, 1216 Oxford. (Berkeley 3952.)
SKAIFE, Dr. and Mrs. F. W., Hotel Shattuck. (Berkeley 7300).
SKILLING, Mr. and Mrs. GEO. W., 2960 Linden Ave. (Berkeley 137.)
SLATE, Prof. and Mrs. FREDERICK K., 2231 College Av. (Berkeley 838.)
SMALL, Mrs. A. H., 2506 College Ave. (Berkeley 3140.)
SMILIE, Mrs. MARY A., 3037 Telegraph Av. (Berkeley 2157.)
——— Mr. ROBERT H. SMILIE, 3037 Telegraph Av. (Berkeley 2157.)
SMITH, Miss ADELAIDE, 2237 Piedmont Av. (Berkeley 8682.)
——— Miss ADELAIDE SMITH, Principal Snell Seminary & Member A. C. A.
SMITH, Mr. and Mrs. CHARLES A., 2930 Avalon. (Berkeley 1511).
——— Miss ADELINE J. SMITH; Miss MYRTLE SMITH; 2930 Avalon. (Berkeley 1511).
——— Mr. CARROLL SMITH, 2930 Avalon. (Berkeley 1511.)
SMITH, Mr. and Mrs. HENRY GORDON, 2307 Hearst Av. (Berkeley 4204.)
SMITH, Mr. and Mrs. WILLARD P., 2906 Hillegass Av. (Berkeley 5680.)
——— Mrs. HELEN M. SMITH, 2906 Hillegass Av. (Berkeley 5680.)
——— Mr. WILLARD P. SMITH, Member Commonwealth Club, Sons American Revolu-
——— tion, Beta Theta Pi, New England College Association, and Olympic Club.
SMITH, Prof. and Mrs. Z. P., 2161 Shattuck Av. (Berkeley 4986.)
SMYTH, Mrs. GEORGE B., 2509 Hearst Av. (Berkeley 1151).
——— Miss SMYTH, Mr. WILLIAM H. SMYTH, 2509 Hearst Av. (Berkeley 1151).
SMYTH, Mr. and Mrs. WILLIAM H., Fernwald, nr. Hillside Av. (Berkeley 1418).
——— Miss HELEN B. SMYTH; Mr. WILLIAM HARRIS SMYTH; 2509 Hearst Av.
SNOOK, Dr. and Mrs. JOHN, 2425 Prospect Av. (Berkeley 388).
SOLINSKY, Mr. and Mrs. FRANK J., 2215 Durant Av. (Berkeley 1192.)
——— Mr. EDWARD R. SOLINSKY, 2215 Durant Av. (Berkeley 1192).
SOUTHARD, Dr. and Mrs. CARROLL O., 2610 Grant. (Berkeley 2868).
SPEAR, Mr. and Mrs. CHARLES H., 1905 Grove. (Berkeley 39).
——— Mr. BURNHAM SPEAR, 1905 Grove. (Berkeley 39).
SPERRY, Mr. and Mrs. AUSTIN, 2830 Derby. (Berkeley 705).
SPERRY, Mr. and Mrs. LEWIS E., 2820 Prince (Berkeley 6561.)
STEARNS, Mr. and Mrs. JOHN B., 2309 Hilgard Av. (Berkeley 2715).
STEEL, Mr. and Mrs. MARSHALL, Glen Gary Apts, 1636 Le Roy Av. (Berkeley 1022.)
STEINBACH, Mr. and Mrs. WILLIAM, 822 Mendocino Av., Northbrae. (Berkeley 6117.)
STEINDORFF, Mr. and Mrs. PAUL, 2422 Stuart. (Berkeley 2872).
——— Miss ERNA, Miss ELFRIEDE, Miss LILLIAN, Mr. KURT STEINDORFF.
——— Mr. PAUL STEINDORFF, member Bohemian, Elks and Deutcher Clubs.
STEVENS, Mr. and Mrs. ASTEN CHESTER, Lafayette Apts. (Berkeley 402.)
STOKER, Mr. and Mrs. GEORGE E., 2733 Alcatraz Av. (Piedmont 1483.)
STRAUSS, Mr. and Mrs. LAWRENCE, 2848 Garber (Berkeley 8562.)
STRINGHAM, Mr. and Mrs. FRANK D., 2706 Claremont Av. (Berkeley 7216).
STRINGHAM, Mrs. MARTHA D., 2245 Piedmont Av. (Berkeley 3420).
STUBBS, Prof. and Mrs. J. E., 1516 Spruce. (Berkeley 3439).
SUERMONDT, Mrs. and Mrs. HENRI M., 2735 Hillegass Av. (Berkeley 6151.)
SUTTON, Mr and Mrs. JAMES, 2301 Prospect. (Berkeley 2068.)
——— Mss GRACE; Miss MAUD; Mr. JAMES T.; 2301 Prospect. (Berkeley 2068).
SWIFT, Mrs. JOHN F.; 2715 Benvenue Av. (Berkeley 2793.)
SYMMES, Mr. and Mrs. FRANK J., 2746 Ashby Av. (Berkeley 1756).
——— Miss MABEL SYMMES, 2746 Ashby Av. (Berkeley 1756).
TAYLOR, Mr. and Mrs. HENRY W., 275 The Uplands. (Berkeley 2).
——— Miss BERNICE M. TAYLOR; Miss RUTH M. TAYLOR; 275 The Uplands.
TAYLOR, Miss JESSIE WILSON, 2644 Parker (Berkeley 3069.)
TAYLOR, Mr. and Mrs. JOHN LAMBELL, 2644 Parker Av. (Berkeley 3069).
——— Mr. LAWRENCE WILSON TAYLOR, 2644 Parker Av. (Berkeley 3069).
——— Members of Hillside Club, North Berkeley.
THOMAS, Mr. and Mrs. EDGAR STANDARD, La Loma (Berkeley 1086.)
——— Mr. GROVE NORMAN THOMAS; Mrs. JANE WATSON THOMAS, La Loma
THOMAS, Mr. and Mrs. JAY B., 2909 Pine Ave. (Berkeley 2362.)
THOMAS, Mr. and Mrs. JOHN HUDSON, 953 Indian Rock Av. (Berkeley 5719.)
THOMPSON, Mr. GLENN B., 2115 Woolsey. (Berkeley 5761).
THORNTON, Mr. and Mrs. ALBERT W., 193 Hillcrest Road. (Berkeley 5241).
THORSEN, Mr. and Mrs. WILLIAM R., 2307 Piedmont Av. (Berkeley 718).
TIBBETTS, Prof. and Mrs. FRED H., 1035 Shattuck Av. (Berkeley 4326).
TODD, Mr. and Mrs. FRANK MORTON, 1334 Arch. (Berkeley 901).
——— Miss DOROTHY TODD; Miss ANNIE WOODALL, (Mrs. M. J. SWEENEY).
TOLERTON, Mr. and Mrs. HENRY HILL, Cloyne Court. (Berkeley 4710).
TONER, Dr. and Mrs. MARK F., 2626 Durant. (Berkeley 1289.)
TORREY, Mr. and Mrs. FREDERIC C., 1 Canyon Road. (Berkeley 966.)
——— Miss DOROTHEA, 1 Canyon Road. (Berkeley 966).
TREAT, Mr. and Mrs. WALTER P., 2621 Hillegas Av. (Berkeley 625).
——— Miss MYRA E. TREAT, Miss AILEEN TREAT, 2621 Hillegass Av.
——— Mrs. WALTER P. TREAT, member Town & Country Club, San Francisco.
——— Mr. WALTER P. TREAT, member Olympic Club, San Francisco.
TRIMBLE, Mrs. JOEL G., 2721 Stuart. (Berkeley 1394.)
TRUMAN, Mr. and Mrs. IRWIN J., 1545 Hopkins. (Berkeley 2379.)
——— Mr. I. J. TRUMAN, Member S. F. Commercial Club and Berkeley City Club.
TRUMAN, Miss ANITA M., 2828 Regent. (Berkeley 1714).
——— Mr. RAYMOND J. TRUMAN, 2828 Regent. (Berkeley 1714).

VALENTINE, Mr. and Mrs. EDWARD S., 2828 Hillegass Ave. (Berkeley 315).
VAN LOBEN SELS, Mr. and Mrs. JUSTUS J., 2724 Garber. (Berkeley 6791).
VAN NOSTRAND, Mr. and Mrs. LESTER, 2410 Russell. (Berkeley 1268).
VAN SANT, Mrs. ROBERT HAYS, 6 Encina Place. (Berkeley 3762.)
VAN SANT, Mr. and Mrs. ROBERT HAYS, Jr., 6 Encina Place. (Berkeley 3762.)
VER MEHR, Mr. and Mrs. LEONARD M., 2733 Claremont Blvd. (Berkeley 3284.)
VER MEHR, Mr. and Mrs. RUDOLPH De H.; 2601 Etna. (Berkeley 377.) Friday.
VON NEUMAYER, Prof. and Mrs. C. D., 2836 Garber. (Berkeley 2980.)
WALDROP, Mr. UDA, 2632 College Av. (Berkeley 7442).
——— Member Bohemian Club, S. F., and Nile Club, Oakland.
WALKER, Mr. and Mrs. HENRY DAVIDSON, Glen Garry Apts. (Berkeley 4068).
WALLACE, Dr. and Mrs. ARTHUR H., 2905 Piedmont Av. (Berkeley 2398).
WANN, Mr. and Mrs. WILLIAM ASBURY, 2910 Regent. (Berkeley 3060.)
——— Miss IMRA MARGARET WANN, 2910 Regent (Berkeley 3060.)
——— Mr. WILLIAM ASBURY WANN, Member Nile Club, Oakland.
WARD, Mr. and Mrs. WILLIAM B., 2601 Piedmont Av. (Berkeley 6395).
WARFIELD, Mrs. OLIVIA E., 3133 College Av. (Piedmont 172).
——— Mr. GEORGE W. WARFIELD; Mr. CHARLES A. WARFIELD; 3133 College Av.
——— Mrs. OLIVIA E. WARFIELD, Member Berkeley Piano Club.
WASTE, Judge and Mrs. WILLIAM H., 2222 Durant Av. (Berkeley 1191).
——— Miss EUGENIE; Mr. WILLIAM H., Jr., 2222 Durant Av. (Berkeley 1191).
WAUGH, Mr. and Mrs. U. S.; 2746 Russell. (Berkeley 130.)
WATSON, Mrs. HELEN C., 2616 Regent (Berkeley 3668.)
——— Miss KATHERINE DUFF WATSON, 2616 Regent (Berkeley 3668.)
WEBSTER, Mr. and Mrs. BRADFORD, (See Oakland List), 174 Perry. (Lakeside 3654).
——— Miss MARGARET B. WEBSTER, Oakland, Cal. (174 Perry). Lakeside 3654.
——— Mr. BRADFORD WEBSTER, member Athenian Club.
WEBSTER, Mr. and Mrs. WILLIAM H., 2311 Russell. (Berkeley 5345).
WEED, Miss MABEL, 2333 Channing Way. (Berkeley 492).
WEED, Mr. and Mrs. BENJAMIN, 2024 Durant Av. (Berkeley 8306).
——— Mr. BENJAMIN WEED, Head Master Boone's University
WEHE, Mr. and Mrs. FRANK R., 2421 Carlton. (Berkeley 2065).
——— Miss HELEN WEHE, Mr. FRANK R. WEHE, Jr., 2421 Carlton. (Berkeley 2065).
WEISS, Dr. and Mrs. ARTHUR, 2546 Keith Av., cor. Hart, Cragmont. (Berkeley 7685.)
——— Dr. ARTHUR WEISS, Member Bohemian Club and Orchestral Club.
WEITFLE, Mr. PAUL L., 2161 Shattuck Av. (Berkeley 6176).
WELCH, Mr. and Mrs. SAMUEL B., 2944 Avalon Av. (Berkeley 5527).
WELCKER, Mrs. MENDELL, E. side Oxford, cor. Rose. (Berkeley 13.)
WHEELER, President and Mrs. BENJAMIN IDE, The President's House. (Berkeley 1413)
——— Mr. BENJAMIN WEBB WHEELER, The President's House, University of Calif
WHEELER, Mr. and Mrs. FREDERICK L., 2838 Woolsey. (Berkeley 2144).
WHITE, Mr. and Mrs. BURCHARD C., 843 Indian Rock Av. (Berkeley 4574).
WHITE, Mr. and Mrs. JOHN, 1221 Euclid Av. (Berkeley 1114).
WHITING, Admiral and Mrs. WILLIAM H., 1317 Arch. (Berkeley 1062).
WHITTON, Mr. and Mrs. FREDERICK, 40 El Camino Real. (Berkeley 6909).
WICKERSHAM, Mr. and Mrs. JOHN T., Hotel Shattuck. (Berkeley 7300).
WICKSON, Prof. and Mrs. E. J., 2723 Bancroft Way. (Berkeley 3891.)
——— Mr. HARMON WICKSON; Mr. GUEST WICKSON; 2723 Bancroft Way.
WICKSON, Mr. and Mrs. GEORGE G., 2726 College Av. (Berkeley 2698).
——— Miss LUCILLE WICKSON, 2726 College Av. (Berkeley 2698).
WIGGIN, Mr. and Mrs. CHARLES E., 2001 Channing Way. (Berkeley 143).
——— Miss MARION A. WIGGIN, 2001 Channing Way. (Berkeley 143.)
WIGHT, Mr. WILDER, 2330 Telegraph Av. (Berkeley 4429).
WILEY, Mr. and Mrs. HARLEY RUPERT, 2545 Benvenue Av. (Berkeley 4920).
——— Miss BETH, 2545 Benvenue Av. (Berkeley 4920).
WILLIAMS, Miss CORA L., 2401 Channing Way. (Berkeley 3334).
WILLIAMS, Mr. and Mrs. HARRY ALSTON, 2425 Piedmont Av. (Berkeley 1580).
——— Miss FLORENCE WILLIAMS, Miss CORONA WILLIAMS, Mr. KENNETH
WILLIAMS, Mr. and Mrs. EDWIN CARLISLE, 814 Oxford. (Berkeley 4776).
——— Miss MARY FLOYD WILLIAMS, 814 Oxford. (Berkeley 4776).
WILSON, Mr. and Mrs. FRANK M., 2400 Ridge Road. (Berkeley 1149).
WILSON, Hon. and Mrs. J. STITT, Highland Place, head Ridge Road,. (Berkeley 438).
WILSON, Mrs. JOANNA H., 2538 Channing Way. (Berkeley 5972.)
WILSON, Miss MARY E., 2538 Channing Way. (Berkeley 5972).
——— Miss MARY E. WILSON, member Fortnightly Club, San Francisco, and
——— Claremont Country Club, Oakland and Principal Miss Head's School, Berkeley.
WOLCOTT, Mr. and Mrs. LEE W., 2901 Benvenue Av. (Berkeley 4703).
WOLFE, Mr. and Mrs. FREDERICK L., 30 El Camino Real. (Berkeley 5853).
WOOD, Mr. and Mrs. WALLACE S., Hotel Shattuck. (Berkeley 7300).
WOOD, Mr. and Mrs. WALTER T., 1 Plaza Drive. (Berkeley 4787).
WOODBURN, Mr. and Mrs. FRED L., 155 Parkside Drive. (Berkeley 3752).
WOODSUM, Mr. and Mrs. HERBERT M., 1911 Cedar. (Berkeley 6954).
WOODWARD, Mr. and Mrs. FRANK JOHN, 2302 Piedmont Av. (Berkeley 5640).
——— Miss GWENDOLEN WOODWARD; Miss PHYLLIS WOODWARD, 2302 Piedmont.
WOODWORTH, Prof. and Mrs. CHARLES W., 2237 Carlton. (Berkeley 2154).
WOODWORTH, Mrs. SELIM E., Prospect & Channing Way. (Berkeley 1612).
——— Miss DOROTHY WOODWORTH; Mr. SELIM E. WOODWORTH, Jr.
WOOLLETT, Mr. and Mrs. WILLIAM L., Ridge Road and Highland Av. (Berkeley 4247).
WOOLSEY, Dr. and Mrs. FRANK R., 2244 Dwight Way. (Berkeley 1318).
WOOLSEY, Dr. and Mrs. ROYDON I., 2329 Webster. (Berkeley 2751.)
WOOLSEY, Mr. and Mrs. WILLIAM E., Hotel Shattuck. (Berkeley 7300).
——— Miss FLORENCE WOOLSEY; Master HAROLD WOOLSEY, Hotel Shattuck.
WRAMPELMEIER, Mr. and Mrs. T. J., 2324 Piedmont Av. (Berkeley 479).
——— Miss ETHEL WRAMPELMEIER, Mr. HENRY F. WRAMPELMEIER, 2324 Pied-
WRIGHT, Mr. and Mrs. HARRY MANVILLE, Claremont Blvd. & Oak Knoll Terrace.
——— (Berkeley 738).
WRIGHT, Mr. and Mrs. JAMES H., 3020 Telegraph Av. (Berkeley 1088).
WRIGHT, Mr. and Mrs. JONATHAN G., 2001 Francisco. (Berkeley 4944.)
WYCKHOFF, Mr. and Mrs. ALFRED C., Eucalyptus Path, Claremont Pk. (Berkley 3394).
YOUNG, Mr. and Mrs. ROY J., 2612 Benvenue Av. (Berkeley 344.) Friday.
ZEIGLER, Mr. and Mrs. O. C., 2239 Derby (Berkeley 4295.)

Supervisors Call $1,000,000 Exposition Bond Election

TWO CENTS
SUNDAY EDITION 5¢

Oakland Tribune.

LAST EDITION

VOL. LXXXII. WEATHER—Oakland and vicinity: Rain tonight and Tuesday; brisk to high south wind. OAKLAND, CALIFORNIA, MONDAY EVENING, FEBRUARY 8, 1915. 16 PAGES NO. 172.

RUMANIANS BATTLE WITH AUSTRIANS

BOMB KILLS MERCHANT

Supreme advertising medium for East Bay Counties

Superior news service

SUPERVISORS SET BOND ELECTION TO HELP EXPOSITION

Alameda County Will Vote on $1,0... bution to Great Event on...

Deciding that the people of Alame... final decision on the proposed callin... election as a subscription to the Panam... as a fulfillment of the pledge made by th... paign to bring the fair to California, th... this morning called the election, settin... 1915. The election proclamation is n... District Attorney's office and will be... meeting of the board.

The calling of the election ends a long campaign by business men in which initiative petitions were being circulated to force the election should the board refuse to finally call the election.

The action this morning followed spirited addresses by business men and a vigorous appeal by Supervisor John F. Mullins, who offered the resolution. Mullins was seconded by Supervisor Joseph Kelley. Fred W. Foss, who had at first opposed the election, then announced that, as the election, if called by initiative, would mean two ballots and double expense, he would vote in favor of it ... being ... Over the protests ... Supervisors Murphy and Chapins ... the call was then voted.

MULLINS MAKES PLEA.

Mullins made a stirring plea to his colleagues to redeem the honor of the county and fulfill its pledge, pointing out that otherwise an election by petition, and its consequent expense was a certainty. Foss concurred, stating that he felt that he would not do this and be consistent. Following Foss' announcement the vote was taken and the date set within one minute.

Deafening applause from the crowded lobby hailed the final vote of the board. Chairman Murphy and Supervisor Heyer explained that their opposition was directed only by their belief that their constituents would not favor the election. Heyer declared that personally he favored the issue, and Murphy held that he would stand as opposed in view of the vote of the county at the recent election when the enabling act was defeated by the local voters.

Adolph ... W. W. Garthwaite, J. P. ...

... opinion ... Francisco ...

"The Exposition ... the buildings took ... pledge. There is ... tion that the past election ... against this. But people ... what the issue was. Is it ... we stand with San Francisco ... pate in this work?

"There must be another issue ... is taxation. But this is a State project and not a San Francisco plan. Some people thought the city of Oakland made the pledge and should play.

"The reputation of this county is at stake. It has a moral obligation. Should at the time ratified the pledge. The Exposition backed us our aid. After all, it's ...

(Continued on Page 2, Col. 4)

WILS... PR...

...MAN AND ...DREN

... Horticult... Burbank, ru... the Southern ... and have form... flower bushes ... the big experim... ward, tentacles enveloping the tracks of the road and causing considerable inconvenience. A force of men will be put to work this week to clear the tracks. Fire boxes of locomotives have been clogged by the strange vegetable growths and running gear has been tangled with rare blossoms and vines.

It all was caused by a broken floor. A large freight car load of seeds of different Burbanked flowers had been loaded at the station and was being hauled East. Before the hole in the floor was discovered a large quantity of seed was strewn along the road's right of way.

Nourished by rain and incubated by the heat of passing fireboxes, the seeds rapidly sprouted and the vines and bushes have grown to enormous size. Escaping electric currents from the rails, it is declared, stimulated growth. Some of the plants around the tracks have broken all records for development.

Giant zinnias and marigolds line the tracks, reaching a level with passenger coach windows. Station tenders are busy cutting the tendrils of vines from telegraph wires. Between Hayward and Tracy traces of the lost seeds are being found by the track walkers.

Fred Boegle of the experimental farm and Passenger Agent C. J. Malley of the Southern Pacific are cooperating in plans to remove the "crops." Malley suggested unloading a cargo of cut-worms on the track, but Boegle insists that hoes and plows be used.

Clement, who has been ... the large newspapers of ... and Minneapolis. On his return ... Oakland Lothrop and Mrs. Clem... corresponded, and a short time ... she arrived in Oakland, visiting her sister Mrs. J. E. Dietrich. Today the marriage license was taken out, and a short time afterward friends received news of the marriage. The couple will make their home in Oakland.

The bridegroom is a graduate of an Eastern college and is affiliated with the local firm of Lothrop & James.

BRITISH LOSSES REACH 104,000, ASQUITH ASSERTS

By Associated Press.

LONDON, Feb. 8, 3:30 p. m.—Premier Asquith, speaking in the House of Commons today said that British casualties in all ranks in the western arena of the war, from the beginning of hostilities to February 4th, amounted to approximately 104,000 men. This includes killed, wounded and missing.

AUSTRIANS AND RUMANIANS FIGHT ON FRONTIER

By Associated Press.

PARIS, Feb. 8.—Austrian troops ha... ...ted the Rumanian ... near Turn Severin ... a dispatch ... have ... age ... d

$10,000 FOR BATTERY ASKED

Girl Alleges She Was Seized, Shaken and Struck

She Names Amusement Company and Its Secretary

SAN FRANCISCO, Feb. 8.—Declar... that she was attacked, humiliated, ...tered about in the offices of ...une Amusement Company, ... went to serve some papers ...etary of the corporation, Miss Pearl Aulberts, a ...apher in the office ... an attorney of ...filed suit for ...e Superior ... amusement ...bally are ... Aulberts, who ... for two years ...ck's employ, de... she had handed ... was held tightly ... made to steal them.

...ged attack occurred on ... and so prostrated was Miss ... from her experience that she ... carried from the hallway ...dnock building and into ... of Dr. N. H. Pursch, who ... for great shock and nervous ... who worked over her.

TELLS HER STORY.

...Aulberts, who is a very quiet woman, seemed loth to tell of ...perience this morning. "... ...e man Stone ... me ... and threatened me," she explained, "and told me he was going to compel me to return the envelope and tried to force it down my neck. My waist was torn and he struck me across the forehead. Then he wrenched my wrist and when the envelope dropped he kicked it out into the hallway of the building. I never was so frightened in my life and I haven't gotten over it yet."

Mr. Cook is counsel for L. A. Rose, the contractor of the Natatorium in the exposition grounds. It was the notice of completion and the keys of the building that were contained in the envelope which it was desired to serve upon Stone, the secretary of the amusement company.

In the complaint the details of the attack are set forth as follows:

UNDER INSTRUCTION.

"Plaintiff, pursuant to the instructions of her employer in the regular course of business, personally delivered a sealed envelope containing a letter and a large bunch of keys to said defendant, Neptune Amusement Company, at its office in the Monadnock building, in said city and county of

(Continued on Page 2, Col. 6)

MILLION-DOLLAR TITLE BEING SOUGHT

Title to sixteen acres of land in the fashionable Lakeside district, which, together with the improvements of more than 150 fine homes, is valued at several million dollars, is involved in the trial of a suit which commenced before Superior Judge Waste today with a score of attorneys in attendance.

The suit was brought by Attorney George M. Davis against J. C. Crump et al. in April, 1913, after he had permitted to lapse a previous action which had been carried to the Supreme Court and on which he had been granted a retrial.

The property involved is bounded by Lake Shore avenue, Cottage street, Pleasant Valley avenue and Prince street. It constitutes some of the choice residence property in the city.

On Saturday afternoon, January 6, 1910 Attorney Davis with a force of eighty men went to the district and constructed a five-strand barbed wire fence about the disputed territory. On the following Monday he filed suit ejected against 111 property owners to quiet title, basing his action upon a deed which he declared he had received many years ago from the realty firm of King & Crossett. Davis alleged that the title continued without a break from the original land grant from the Spanish viceroy to Vincente and Domingo Peralta, the first owners of the Rancho San Antonio.

Davis was non-suited in the Superior Court by Judge Harris and he appealed. The Supreme Court remanded the case for trial, but the plaintiff allowed the proceedings to lapse. In April, 1913, he again renewed his efforts to obtain possession of the property by filing a new suit. It is this suit which has now gone to trial. It is probable that the taking of testimony will require the remainder of the week. Many of the property owners who have constructed homes on the disputed land are represented by attorneys and the case promises to be one of the hardest fought of its kind in the history of local land disputes.

The coup of Davis in constructing the barbed wire fence about the property caused a sensation at the time and the fence was allowed to stand for two days by the property holders before it was finally demolished. This was sufficient time for Davis to lay claims to title, he contended.

Youth Burned While Protecting Mother

SAN FRANCISCO, Feb. 8.—After tinkering with his automobile in the garage of his home, 38 Alabama street, Frank Denu, a chauffeur, turned to speak to his mother who had been standing beside him and discovered that her clothing was ablaze and that the flames were rapidly enveloping her. Taking off his coat and fighting the fire Denu succeeded in extinguishing the blaze and Mrs. Denu was unhurt. Denu, however, incurred severe burns on both hands and suffered somewhat from inhaling smoke and fire.

He was taken to the Mission Emergency Hospital by Steward Thomas.

Denu believes that the carburetor became ignited while he was making repairs and that his mother's dress was swept close to it by a gust of wind blowing in the garage.

PIONEER FRUITMAN OF COUNTY DIES

R. D. Blacow, prominent Centerville rancher and fruitgrower and member of a pioneer Alameda county family, died at his home last night from an acute attack of illness which seized him yesterday afternoon. He is survived by a widow, Mrs. Lena Decoto Blacow, two sons and two daughters. The children are Robert Blacow, assistant cashier in the Bank of Alameda County at Alvarado; Helen Blacow, a student at the University of California; Richard Blacow and Sarah Blacow, school children.

R. D. Blacow was a son of Robert Blacow, who settled in the lower end of Alameda county in the early forties. He was one of a large family, which in early days owned one of the largest ranches in the county. They raised famous French Merino sheep. Robert Blacow died about 31 years ago.

Mr. Blacow was a brother-in-law of Fred S. Osgood of this city and S. H. Van Dervoort, a deputy sheriff and resident of Centerville.

Law Is Urged Against Wheat Speculation

By Associated Press.

WASHINGTON, Feb. 8.—President Wilson has received a telegram from John J. Dillon, commissioner of foods and markets of New York, asking that he recommend to Congress the enactment of a law prohibiting "gambling" in wheat and other food products. Speculation in future deliveries of grain, Mr. Dillon said, had caused recent increases in the price of flour, which would soon result in the price of bread being raised.

E. Meese, Candidate, Files Declaration

Edwin Meese, city treasurer, today filed his declaration of candidacy for commissioner No. 2 at the coming spring primaries. Meese is the first to file a declaration of candidacy with City Clerk Frank Smith, although verification deputies to obtain signatures to nomination petitions have been appointed for a number of candidates.

W. J. Hynes Succeeds Brother as Official

SAN FRANCISCO, Feb. 8.—W. J. Hynes, brother of the late M. J. Hynes, public administrator, was today appointed by Mayor Rolph to the place left vacant by the other's death. The new administrator has been affiliated with the office as chief deputy ever since his brother assumed the position. The appointment goes into effect at once.

... cov... Mrs. ... Francisco, ... to sue him for divorce.

That her husband had ... for the other woman and ... contribute for her support is the complaint of Mrs. Harron. In order to secure testimony against him she went to the apartments of Mrs. Ingalls in San Francisco Saturday, and posing as a messenger, gained entrance. Then she gave both her husband and Mrs. Ingalls a tongue lashing.

In addition to her other complaint, Mrs. Harron says that her husband had visited her home and carried away all of her silverware and other valuables, which he is alleged to have taken to Mrs. Ingalls' apartments.

Attorney Harron, during the last twenty years, has been involved in several sensational affairs. First he had a contract marriage with a former Tivoli chorus girl, Annabelle O'Callaghan, by whom he had a daughter. Mrs. Harron No. 1 sued to have the marriage declared legal and won. Harron appealed the case and it was reversed.

A year ago Harron was involved in a suit for alleged slander he brought against Deputy District Attorney Ezra Decoto, in which he asked $10,000 damages. The suit was the outgrowth

(Continued on Page 2, Col. 3)

... a gar... are sup... Villa.

... TO MURDER.

... Ariz., Feb. 8.—Dan Merri... and Charles Dingle, negro, ... the Ninth United States Cav... confessed today to the murder of ...o Hernandez, a Mexican chauf... who was robbed and then killed ... day night. Sheriff Wheeler trailed the two soldiers to the cavalry camp. The negroes were held for trial without bail. O. W. Lilywhite, H. F. Lilywhite and Arthur Harmore, millers, of Colonia Morelos, twenty-six miles south of Douglas, arrived today having been banished from Sonora by Maytorena troops, whose officers claimed that the three Americans had allowed a flour shortage to prevail in Colonia Morelos. The men said they had been imprisoned for two weeks and were beaten and otherwise maltreated.

By Associated Press.

LAREDO, Tex., Feb. 8.—The Constitutionalist consul here announced today that Carranza troops have recaptured

(Continued on Page 2, Col. 2)

Belgian Minister to England Resigns

LONDON, Feb. 8.—The Belgian minister to Great Britain, Count de Lalaing, tendered his resignation today on account of ill health.

Steamer Leaves N. Y. Flying German Flag

By Associated Press.

NEW YORK, Feb. 8.—The unusual sight of a steamship flying the German flag passing quarantine, apparently bound to sea coincidental with an official marine report that a British warship was off Fire Island, bound toward the entrance of the harbor, created excitement in shipping circles this afternoon until the German vessel, after passing through the Narrows, turned and anchored in Gravesend bay. The ship proved to be the Harburg, which was merely seeking an anchorage to escape wharfage charges, according to her agents. She hove to alongside her sister ship, the Magdeburg.

MAY BE DEPORTED FOR FIGHT ON LAW

SAN FRANCISCO, Feb. 8.—Wee Sam, one of the wealthiest Chinese residents of the city, who was arrested by the immigration authorities as an alleged undesirable alien, following his continued ownership of an illegal resort, was released on $ ... bail this morning. His case has been referred to Commissioner General of Immigration Anthony Caminetti, at Washington.

Wee was the first of the owners of disorderly houses to begin a fight against the operation of the red light abatement act, instituting proceedings in the federal court to tie the hands of the police and prevent them from closing his resort. The case was subsequently dismissed by a special court.

The immigration authorities alleged in and declared that as Wee Sam was admittedly deriving money illegally and unlawfully, he was an undesirable alien.

U. S. Army Attaches Arrive at Cracow

By Associated Press.

BERLIN, Feb. 8 (by wireless to Sayville, N. Y.)—United States military attaches are reported to have arrived at Cracow to observe army operations now in progress.

DIVORCED TODAY, SHE WEDS AT ONCE

Before starting on her second honeymoon Mrs. Sadie Brauer, who today obtained a final decree of divorce from Franz Brauer, obtained besides a license to marry Robert E. Graff, an order of court permitting her to take her 7-year-old son Franz with her on a trip that will temporarily remove the child from the jurisdiction of the court.

Through her attorneys, Gehring & Wyman, Mrs. Brauer caused her final decree to be entered this morning. She went immediately to the county clerk's office and entered into another contract with Graff, who is a plumber and member of a well-to-do San Leandro family. Graff recently obtained an annulment of his first marriage.

The Brauers fought their divorce case through the local courts and Mrs. Brauer was finally granted a decree, together with custody of their minor child. Brauer was ordered to pay his wife $25 per month for the child's support, with the understanding that the boy should not be taken outside of Alameda county. During the divorce proceedings the mother declared that she feared the father would kidnap the child and on one occasion he was taken away, but later restored to her. Brauer is a real estate man.

Poll Tax Dodgers Must Pay Penalties

By Associated Press.

SACRAMENTO, Feb. 8.—Those who delayed paying the 1914 poll taxes in the hope that the adoption of the anti-poll tax measure at the November election would save them money will suffer by their action, according to a decision which Attorney General Webb has given the State Board of Equalization. Webb holds that the people by their November vote meant to do away with future head taxes and did not concern themselves with those head taxes which were due and in process of collection. Hence the 1914 tax will have to be paid with accumulated penalties.

OAKLAND RAINFALL	
SANBORN GAUGE	
Last 24 hours, 1 p. m.	1.63
Season to date	17.41
Last season at corresponding period	22.66

Over in Oakland Everybody reads the Tribune

Every Evening

Sunday Morning

Tribune Publishing Co.

Alameda

ALFS, Mr. and Mrs. WILLIAM, 1705 Central Ave. (Alameda 792.)
——— Mr. FRANK ALFS, 1705 Central Av. (Alameda 792.)
ALLARDYCE, Mr. and Mrs. CHARLES A., 2221 Buena Vista Av. (Alameda 858.)
ALLEN, Mr. and Mrs. I. P., 1900 Central Av. (Alameda 1250).
ANTHONY, Mr. and Mrs. EDWIN R., 1630 Central Ave. (Alameda 71.)
——— Mr. GERALD ANTHONY, 1630 Central Av. (Alameda 71.)
BACON, Dr. and Mrs. WILLIAM R., 1243 Sherman. (Alameda 391).
BAEHR, Mr. and Mrs. WM., 1243 Bay. (Alameda 113.)
BAKER, Mr. and Mrs. FREDERICK G., 1160 Bay. (Alameda 825).
BAKER, Mr. and Mrs. J. EDWARD, 2507 Central Av. (Alameda 1215).
BARBER, Mr. and Mrs. JAMES B., 1421 High. (Alameda 149.)
BARTON, Mr. and Mrs. BENJ. F.; 2269 San Antonio Av., Cor. Oak.
BARTON, Mrs. JOHN, 2527 Central Av. (Alameda 1243), & Fairmont Hotel, S. F.
——— (Mrs. GRACE BARTON CUYLER), 2527 Central Av. (Alameda 1243).
——— Mr. WILLIAM F. BARTON, 2527 Central Av. (Alameda 1243).
BARTON, Mr. and Mrs. PHINEAS W., 1117 Morton. (Alameda 1378).
BATES, Mr. and Mrs. H. L. A., 727 Paru. (Alameda 95.)
BATES, Mr. and Mrs. J. CLEM, 2139 Buena Vista. (Alameda 56.)
BEADLE, Mr. ALFRED W., 1111 Union. (Alameda 2238.)
BEADLE, Mr. and Mrs. DON. B., 1200 Sherman. (Alameda 2122.)
BENNETT, Mr. and Mrs. GEORGE W., 1418 Central Av. (Alameda 720).
——— Miss MELITA BENNETT; Mr. T. L. BENNETT, 1418 Central Av. (Alameda 720).
BENNETT, Mr. and Mrs. HENRY C., 2267 Alameda Av. (Alameda 2358).
——— Mr. H. GORDON BENNETT, 2267 Alameda Av. (Alameda 2358).
BERGSTROM, Mr. and Mrs. ANDREW H., 319 Santa Clara Av. (Alameda 2272.)
BIDDLE, Mr. and Mrs. S. E., Jr.; 1733 Santa Clara Av (Alameda 1741)
BISSELL, Mr. and Mrs. W. A., 1737 Alameda Av. (Alameda 38.)
——— Mr. DANIEL R. BISSELL, 1737 Alameda Av. (Alameda 38.)
BLAIR, Mr. and Mrs. RALPH KIRKHAM, 1101 Paru. (Alameda 808).
BLAKE, Mr. and Mrs. ROBERT H., 2008 Clinton Ave. (Alameda 1541.)
BLINN, Mr. and Mrs. FRANK LINCOLN, 1325 Clinton Av. (Alameda 2753).
BRADLEY, Mr and Mrs. CHARLES H., 2017 Alameda Ave. (Alameda 1570.)
BROWN, Mr. and Mrs. ARTHUR M., 1305 Dayton Av. (Alameda 1867).
BROWNING, Mrs. JACOB, 1519 Grand. (Alameda 789.)
BRUSH, Rev. and Mrs. FRANK S., 1371 Versailles Av. (Alameda 917).
——— Mr. EDMUND S. BRUSH; Mr. FRANK S. BRUSH, Jr., 1371 Versailles.
BULL, Mrs. C. GEORGE, 2015 Central Av. (Alameda 114).
BULLOCK, Mr. and Mrs. EZRA B., 812 Paru. (Alameda 1692).
BURMEISTER, Mr. and Mrs. OTTO T. E., 1320 Central Av. (Alameda 2012).
——— Miss HAZEL M. BURMEISTER; Mr. SUMNER R. BURMEISTER, 1320 Central Av.
BURRELL, Mr. and Mrs. EDWARD F., 1209 Bay. (Alameda 682.)
CAHILL, Mr. and Mrs. BERNARD J. S., 1221 Alameda Av.
CHAPMAN, Mrs. ISAAC N., 2225 Pacific Ave. (Alameda 311.)
CHAPPEL, Mr. and Mrs. SCOTT R.; 1516 Schiller. (Alameda 1286.)
CHAVEZ, Mr. and Mrs. M. JUAN, 2059 Santa Clara Av. (Alameda 439).
CHRISTY, Mr. and Mrs. JAMES R., 1829 Clinton Av. (Alameda 404.)
CLUNESS, Dr. and Mrs. WILLIAM R., 900 Union. (Alameda 160.)
——— Miss MINNIE CLUNESS; Miss MABEL CLUNESS; 900 Union. (Alameda 160).
COHEN, Mrs. EMILIE G., "Ferndale," Buena Vista and Versailles. (Alameda 3703).
——— Mr. ALFRED B. COHEN, "Fernside," Buena Vista and Versailles.
COLLISCHONN, Mrs. CHARLES, 1108 Regent. (Alameda 1824).
COLLISCHONN, Mr. and Mrs. FRANZ; 2439 Central Av. (Alameda 1521.)
CONNOR, Mr. and Mrs. HERBERT, 1634 San Antonio Av., cor. Grand. (Alameda 2372.)
CONNOR, Mr. and Mrs. SAMUEL B., 2009 Central Av. (Alameda 1130).
——— Miss IONE CONNOR, 2009 Central Av. (Alameda 1130).
CONTI, Miss BIANCA, 1212 Pacific Av. (Alameda 1368.)
——— Miss NINA CONTI, 1212 Pacific Av. (Alameda 1368.)
COOK, Mr. and Mrs. EDMUND G., 1504 Alameda Av., near Benton.
CORTELYOU, Mr. and Mrs. PETER L.; 2221 San Jose Av. (Alameda 73).
——— Mr. ROBERT D. CORTELYOU, 2221 San Jose Av. (Alameda 73.)
CRAIG, Dr. and Mrs. HOMER T., 1737 San Antonio Ave. (Alameda 204.)
CROLL, Mr. and Mrs. FRED J., 1201 Walnut. (Alameda 2709.)
CROSBY, Mr. and Mrs. SUMNER, 1252 Hawthorne. (Alameda 3412).
DARNEAL, Mr. and Mrs. HERVEY, 903 Grand Av. (Alameda 1305).
——— Mr. CLAIBORNE; Mr. HERVEY, Jr.; 903 Grand Av. (Alameda 1305).
DASSONVILLE, Mr. and Mrs. WILLIAM E., 1626 Alameda Av. (Alameda 3706).
DAVIS, Mr. and Mrs. CHARLES L., 1717 Dayton Av. (Alameda 2649).
——— Mr. HALLOCK G. DAVIS, Mr. CHARLES PAXTON DAVIS, 1717 Dayton Av.,
——— (Mr. HALLOCK WRIGHT) 1717 Dayton Av. (Alameda 2649).
DEARDORF, Mr. and Mrs. FRANK; 1106 Grand. (Alameda 1473.)
——— Miss DOROTHY DEARDORFF, 1106 Grand. (Alameda 1473.)
de LOSADA, Mr. HORACIO, 1423 Central Av. (Secretary Consul Ecuador).
de OBARRIO, Dr. P., 1211 Sherman. (Alameda 2316).
DE WITT, Mrs. JAMES M.; 1221 Paru. (Alameda 856.)
DENNIS, Dr. and Mrs. CECIL C., 1429 Grand. (Alameda 3471.)
——— Miss LUCILE M. DENNIS, 1429 Grand. (Alameda 3471.)
DENNISON, Mr. and Mrs. WALTER E.; 2150 Santa Clara Av. (Alameda 1843.)
——— Miss MARGARET DENNISON; Mr. LEONIDAS R. DENNISON; Mr. WALTER
DEWEY, Mr. and Mrs. FRANKLIN N., 1004 Grand Av. (Alameda 55).
DEXTER, Mr. and Mrs. HERMANN F., 1603 Santa Clara Ave. (Alameda 2018.)
DILLMAN, Mr. and Mrs. GEORGE L., 917 Grand Av. (Alameda 998).
DOLGE, Mr. and Mrs. WILLIAM, 2124 San Jose Av. (Alameda 1552).
DURNEY, Mr. and Mrs. ALFRED A., 1025 Sherman. (Alameda 2106).
DURNEY, Mr. and Mrs. HAROLD J., 1609 San Antonio Av. (Alameda 1804).
DURNEY, Mr. and Mrs. JOSEPH M., 1325 Dayton Av. (Alameda 339).
DYER, Mr. and Mrs. D. ELMER; 915 Chestnut. (Alameda 2943.)

ELLIOT, Mr. and Mrs. CHARLES, 872 Walnut. (Alameda 531.)
ELLIOT, Mr. and Mrs. EMERY WASHINGTON, 1255 Hawthorne.
ELLSWORTH, Judge and Mrs. JOHN, 3000 Central Av. (Alameda 1834.)
EMMONS, Mr. and Mrs. GEORGE W., Miss GLADYS 891 Union. (Alameda 258.)
ENGINGER, Mr. and Mrs. VICTOR, 2241 Santa Clara Av. (Alameda 1759).
FARRAR, Mr. and Mrs. WALTON T., 2232 Clinton Ave. (Alameda 1590.)
FEDERSPIEL, Mr. and Mrs. S., 2070 San Jose Av. (Alameda 1556).
FIELD, Mr. and Mrs. RUSSELL B., 1307 Bay. (Alameda 2253.)
FIELDS, Mr. and Mrs. JAMES L., 2141 Clinton Av. (Alameda 1895.)
FOOTE, Mr. and Mrs. DAVID HOWARD, 1106 Bay. (Alameda 2860).
FORDERER, Mr. and Mrs. JOSEPH F., 1212 Regent. (Alameda 236.)
FOSTER, Mr. and Mrs. CHARLES, 1011 Grand Av. (Alameda 676).
FOYE, Mrs. WILLIAM, 893 Union. (Alameda 1932).
——— Miss GEORGIE FOYE; Miss HARRIET B. FOYE; 893 Union.
FRANCK, Mr. and Mrs. MAX, 2606 Santa Clara Av. (Alameda 374.)
——— Miss GERTRUDE FRANCK; Mr. RUSSELL J. FRANCK; 2606 Santa Clara Av.
FRASER, Mr. and Mrs. JAMES C., 1128 Bay. (Alameda 1450.)
FROST, Mr. and Mrs. FRANK W., 1804 Walnut. (Alameda 276.)
GALLEGO, Mrs. ROMULUS C., 2005 Eagle Av. (Alameda 2667.)
——— Miss MABEL GALLEGO, 2005 Eagle Av. (Alameda 2667.)
GELDERMANN, Mrs. EDWARD, 928 Lafayette. (Alameda 205).
——— Mr. ALFRED J.; Mr. WILLIAM E.; 928 Lafayette. (Alameda 205).
GIBBS, Mr. and Mrs. CHARLES E.; Mr. CHARLES E., Jr.; 825 Paru. (Alameda 283.)
GILHAM, Mr. and Mrs. KELSEY M., 1008 Central Av. (Alameda 1755).
GILMAN, Mr. and Mrs. SAMUEL W., 1200 Paru. (Alameda 2460).
GOTT, Mr. and Mrs. ARTHUR O., 2124 Alameda Av. (Alameda 1501).
GOULD, Mr. and Mrs. JAMES L., 1816 Encinal. (Alameda 658.)
GRAVES, Mr. and Mrs. FRANCIS B., 1611 San Antonio Ave. (Alameda 145.)
GREEN, Mr. and Mrs. WM. F., 1625 San Antonio Av. (Alameda 1534.)
GREENLEE, Mr. and Mrs. FREDERIC S., 1539 Central Av. (Alameda 1602).
GRIFFIN, Mr. and Mrs. CHARLES W., 1621 Santa Clara Av. (Alameda 279).
GUTSCH, Mrs. WILHELMINA, 2116 Clinton Av. (Alameda 3889.)
——— Mr. GUSTAV W. GUTSCH, 2--6 Clinton Av. (Alameda 3889.)
HAMBLY, Mr. and Mrs. JAMES, 1527 Verdi. (Alameda 1359).
——— Miss HELEN F. HAMBLY; Mr. R. HEBER HAMBLY; Mr. J. GRAHAM HAMBLY.
HAMILTON, Mr. and Mrs. JAMES K.; Dr. JAS. K. Jr.; 1275 Weber. (Alameda 1939).
HAMMERSMITH, Mr. and Mrs. F. ARTHUR, 1230 Sherman. (Alameda 896).
HANLEY, Mr. CHAS. C., 1405 S. Antonio. (Alameda 827.)
HANLEY, Capt. and Mrs. JAMES S., 1400 San Jose Av. (Alameda 3857.)
HARRISON, Mr. A. DALTON, 1623 Clinton Av. (Alameda 2679.)
HASKELL, Mr. and Mrs. WALTER W., 917 Paru. (Alameda 2531.)
HASLETT, Mrs. MARY, 1540 Central Ave. (Alameda 134.)
HASLETT, Mr. and Mrs. OLIVER C., 1427 San Antonio Av. (Alameda 193).
——— Miss GISELLA HASLETT, 1427 San Antonio Av. (Alameda 193).
HASLETT, Mr. and Mrs. SIDNEY, 1409 Morton. (Alameda 2717).
HASLETT, Mr. and Mrs. S. MONTGOMERY, 1605 Clinton Av. (Alameda 154.)
HEIDT, Mr. and Mrs. JOHN W., 2247 San Antonio Ave. (Alameda 666.)
HENDERSON, Dr. and Mrs. NORMAN, 2520 Central Ave. (Alameda 1270.)
HIGGINS, Mr. and Mrs. JAMES E.; Mr. JAS. E. Jr.; 1242 St. Charles. (Alameda 334).
HILL, Mrs. AGNES C., 1900 Alameda Av. (Alameda 1071.)
——— Mrs. GEORGE M. HILL, 1900 Alameda Av. (Alameda 1071.)
——— Mr. BRUCE C. HILL, 1900 Alameda Av. (Alameda 1071.)
HOBBS, Mrs. MILDRED, 2629 Buena Vista Av. (Alameda 862).
———Miss MILDRED HOBBS, 2629 Buena Vista Av. Alameda 862).
HOHFELD, Mrs. ROSA, Mr. EDWARD HOHFELD, 1409 Morton. (Alameda 2717).
HOLBROOK, Mr. and Mrs. CHARLES T., 3215 Central Av. (Alameda 688.)
——— Miss DOROTHY; Mr. A. R.; Mr. RAY; Mr. KING B. HOLBROOK.
HOLT, Mr. and Mrs. EDWARD J., 1007 Morton. (Alameda 270.)
——— Miss RUTH HOLT; Miss HAZEL HOLT; 1007 Morton. (Alameda 270.)
HOOPER, Mrs. CHARLES A., 1234 Hawthorne. (Alameda 291.)
HOVEY, Mr. and Mrs. CHARLES E., 1831 San Jose Av. (Alameda 956).
——— Mr. WALTER H. HOVEY, 1831 San Jose Av. (Alameda 956).
HUGHES, Dr. and Mrs. WALTER R., 1425 Paru. (Alameda 1987).
HUTT, Mr. and Mrs. THOMAS G., 1255 Hawthorne. (Alameda 1219.)
HYNES, Mr. and Mrs. WM. H. L.; 2167 Alameda Av. (Alameda 306.)
JACOBI, Mr. LOUIS H., 1628 Clinton Ave. (Alameda 16.)
JAMES, Dr. and Mrs. EDWIN P., 2300 Central Av. (Alameda 128).
JAMES, Mr. and Mrs. LOUIS, 1005 Morton. (Alameda 785).
JAMISON, Mr. and Mrs. C. N., 1218 Sherman. (Alameda 2234.)
JAMISON, Mr. and Mrs. JOHN D., 2242 San Jose Ave. (Alameda 26.)
JENKINS, Mr. and Mrs. CHARLES H., 2527 San Jose Ave. (Alameda 3018.)
KELLY, Mr. and Mrs. G. EARLE, 1311 Grand. (Alameda 2411). Tuesday.
KERR, Mr. and Mrs. JAMES, 637 Santa Clara Av. (Alameda 2431).
KEYS, Dr. and Mrs. ERNEST M., 1725 San Jose Av. (Alameda 209).
KNOWLAND, Mr. and Mrs. JOSEPH R., 717 Paru. (Alameda 54).
——— Miss ELEANOR KNOWLAND, 717 Paru. (Alameda 54).
KRUSI, Mr. and Mrs. HERMAN, 2033 Central Av. (Alameda 1369).
——— Miss MARY; Miss PRISCILLA A.; Mr. ROBERT; Mr. LEROY KRUSI.
KUNZ, Mr. and Mrs. HENRY; 1720 San Antonio Av. (Alameda 1329.)
LAIDLEY, Miss KATE A., 1315 Dayton Av. (Alameda 1530).
LANCEL, Mr. and Mrs. E. H., 1331 St. Charles. (Alameda 394).
——— Miss EMILIE B. LANCEL, 1331 St. Charles. (Alameda 394).
LAUGHLIN, Dr. and Mrs. JOHN O., 1143 Bay. (Alameda 3392).
LE COUNT, Mr. and Mrs. FRANK P., 1833 San Antonio Av. (Alameda 883.)
——— Mr. ELLSWORTH C. LE COUNT, 1833 San Antonio Av. (Alameda 883.)
LEWIS, Mrs. AZRO N., 1625 Central Av. (Alameda 214.)
——— Mr. GEORGE W. LEWIS; Mr. AZRO N. LEWIS, Jr.; 1625 Central Av.
LINDERMAN, Mr. and Mrs. JOHN C., 1380 High. (Alameda 931.)
LITTLETON, Mr. and Mrs. WALTER D., 2046 Eagle Av. (Alameda 1077).
——— Mr. EUGENE C., 2046 Eagle Av. (Alameda 1077).
LOVEY, Mr. and Mrs. LEWIS W., 1817 San Antonio Av. (Alameda 1841.)

LUBBOCK, Mr. and Mrs. OSWOLD, 2207 Lincoln Av. (Alameda 241).
LYMAN, Mr. and Mrs. THEODORE BENEDICT, 2124 San Antonio Av. (Alameda 2895).
LYNCH, Mr. and Mrs. JAMES KENNEDY, 1236 Sherman. (Alameda 224).
——— Miss MARGERY LYNCH; Mr. LAURENCE SOULE LYNCH, 1236 Sherman.
MACKIE, Mr. and Mrs. ALEXANDER, 2033 San Antonio Ave. (Alameda 1420.)
MAGILL, Mr. and Mrs. ROBERT H., 1911 Buena Vista Av. (Alameda 429).
MAJORS, Mr. and Mrs. GREEN, 2004 Clinton Ave. (Alameda 2219.)
MARRIOTT, Mr. and Mrs. FREDERICK, 1100 Bay. (Alameda 1131).
——— Miss DISIREE MARRIOTT, 1100 Bay. (Alameda 1131).
MASLIN, Mr. and Mrs. E. W., 1826 San Jose Av. (Alameda 716.)
MASON, Mr. and Mrs. FREDERICK E., 1710 Everett. (Alameda 216.)
MASTICK, Mr. and Mrs. GEORGE H., 918 Pacific Av. (Alameda 137).
——— Miss WINIFRED MASTICK; Mr. GEORGE H. MASTICK, Jr.; Mr. SPENCER
McCANDLISH, Mr. and Mrs. ERNEST H., 1100 San Antonio Av. (Alameda 1068.)
McCHESNEY, Mrs. ABBIE L., 1815 Central Ave. (Alameda 699.)
McDOWELL, Mr. and Mrs. J. SHERMAN, 1501 Fernside Blvd. (Alameda 2367).
McGLAUFLIN, Mrs. LEWIS W., 2250 San Antonio Av. (Alameda 340.)
McGURN, Mrs. THOMAS R.; 2017 Central Av. (Alameda 368.)
MEDCRAFT, Mr. and Mrs. RICHARD CHARLES, 816 Paru. (Alameda 677.)
——— Mr. CHARLES H. MEDCRAFT; Mr. WYNDHAM MEDCRAFT; 816 Paru.
MENZIES, Mr. and Mrs. STEWART, 2035 Clinton Av. (Alameda 2100).
MEREDITH, Mr. and Mrs. WYNNE, 1004 Union. (Alameda 1025).
MEYERS, Mr. and Mrs. HENRY H., 2021 Alameda Av. (Alameda 1116.)
MICHAELS, Mr. and Mrs. CHARLES F., 1519 Central Av. (Alameda 408.)
MICHAELS, Mr. and HENRY, 1637 Central Ave. (Alameda 121.)
MILLER, Mr. and Mrs. FRANK, 2624 Santa Clara Av. (Alameda 924).
——— Miss DAISY MILLER; Miss CARRIE MILLER; 2624 Santa Clara Av.
MINOR, Mr. and Mrs. ROBERT, 1105 Sherman. (Alameda 164).
MOORE, Dr. and Mrs. GEORGE A., 916 Union. (Alameda 142).
——— Miss HANALLA MOORE, 1623 San Jose Av. (Alameda 673).
MOSER, Capt. JEFFERSON F. (U. S. N. Retired) 1605 Lincoln Av. (Alameda 1411).
MOYES, Mrs. EDWIN G., 1725 Santa Clara Av. (Alameda 1039).
MULLER, Mr. and Mrs. WALTER A., 1304 Morton. (Alameda 777).
——— Mr. ROY MULLER; Mr. WALTER A. MULLER, Jr.; 1304 Morton. (Alameda 777).
MURDOCK, Mr. and Mrs. GEORGE H., 1809 San Antonio Av. (Alameda 371.)
——— Miss MARIAN MURDOCK, 1809 San Antonio Av. (Alameda 371.)
NEAL, Mr. and Mrs. CHAS. S., 1147 Sherman. (Alameda 296.)
NOY, Hon. WILLIAM H., 1535 Bay. (Alameda 901).
OKELL, Mr. and Mrs. CHARLES J., SE. cor. Dayton and Sherman. (Alameda 153.)
OLIVER, Mr. and Mrs. ARTHUR D., 1109 San Antonio Av. (Alameda 421).
OSBORN, Mrs. HOMER E., 1014 Paru. (Alameda 503.)
OTIS, Mr. and Mrs. EDWIN M., 1528 Paru. (Alameda 2118).
OTIS, Hon. and Mrs. FRANK, 1609 Santa Clara Av. (Alameda 135.)
PAGE, Mr. and Mrs. CHARLES R., 1414 Lafayette. (Alameda 1799.)
PAINTER, Mr. and Mrs. EDGAR, 1101 Grand Av. (Alameda 1006).
——— Miss PAULINE PAINTER, 1101 Grand Av. (Alameda 1006).
PALMER, Mr. and Mrs. GEORGE, 1217 Sherman. (Alameda 980).
PARISER, Mr. and Mrs. ALFRED D., 1820 Alameda Ave. (Alameda 1524.)
PARISER, Mrs. ANNIE S., 2028 Alameda Av. (Alameda 657).
PARKHURST, Mrs. MARY J., 2037 Central Av. (Alameda 2245).
PATTIANI, Mr. and Mrs. ALFRED W., 1521 Central Av. (Alameda 1546).
——— Miss MURIEL GAGE PATTIANI; Mr. ALOIS WM. PATTIANI, 1521 Central Av.
PATTIANI, Mr. and Mrs. WILLIAM L., 1128 Morton. (Alameda 1008.)
PAULSMEIER, Mr. and Mrs. ALBERT C., 1530 Union. (Alameda 851.)
PETERSEN, Mrs. CHARLES A., 2008 Santa Clara Av. (Alameda 1337.)
PLUMMER, Mr. and Mrs. GEORGE E., 1433 San Antonio Av. (Alameda 156.)
——— Miss ETHEL PLUMMER, 1433 San Antonio Av. (Alameda 156.)
POLITEO, Mr. and Mrs. MATTHEW V., 1519 Encinal Av. (Alameda 2855.)
POORMAN, Mr. and Mrs. SAMUEL, 1724 Santa Clara Av. (Alameda 419).
——— Mr. SAMUEL POORMAN, Jr., 1724 Santa Clara Av. (Alameda 419.)
POWELL, Mr. and Mrs. J. HARRY, 1521 Broadway. (Alameda 940).
PUTNAM, Mr. and Mrs. KINGMAN B., 2051 Buena Vista Av. (Alameda 919).
RAMSEY, Mrs. ADAM M., 908 Lafayette. (Alameda 133).
——— Mr. ALAN N. RAMSEY; 908 Lafayette. (Alameda 133).
RANDOLPH, Mr. and Mrs. DANIEL L., 1251 St. Charles. (Alameda 292.)
REMMERS, Mr. and Mrs. JOHN H., 727 Santa Clara Av. (Alameda 2522.)
REYNOLDS, Dr. and Mrs. GEORGE P., 2045 Central Av. (Alameda 110.)
RHODIN, Mr. and Mrs. CARL J., 1727 Encinal Av. (Alameda 140).
RIX, Mr. and Mrs. EDWARD H., 1335 Webber. (Alameda 1333).
ROBBINS, Mr. and Mrs. MILTON H., Jr., 1437 Benton. (Alameda 2236.)
ROGERS, Mrs. NETTIE, 2019 Lincoln Ave. (Alameda 290.)
ROHR, Mrs. JOHN H., 922 Chestnut. (Alameda 780).
ROOT, Mr. and Mrs. NORMAN A., 923 Walnut. (Alameda 2580.)
——— Miss JENNIE ROOT, 923 Walnut. (Alameda 2580).
ROSENSTIRN, Mr. and Mrs. ALFRED M., 1236 Bay. (Alameda 2898).
——— Miss SYLVIA ROSENSTIRN, 1236 Bay. (Alameda 2898).
ROSENTHAL, Mr. and Mrs. HENRY, 2829 Van Buren Ave. (Alameda 1175.)
ROSSETER, Mrs. WINIFRED E., 900 Grand. (Alameda 141.)
ROWE, Mr. and Mrs. CHARLES V., 2111 Central Av. (Alameda 1549) 2d and 4th Thursday
——— Miss FRANCES K. ROWE; Miss ETHEL M. ROWE;
——— Mr. C. V. ROWE, Member San Francisco Commercial Club.
ROWELL, Mr. and Mrs. GUY S., 3268 Garfield Av. (Alameda 2623).
——— Miss ANASTINE L. ROWELL, 3268 Garfield Av. (Alameda 2623).
SADLER, Mr. and Mrs. CHARLES M., 1836 Central Av. (Alameda 698).
SALES, Mr. and Mrs. DUDLEY D., 1711 Encinal Av. (Alameda 961.)
SAMUEL, Mr. and Mrs. AARON J., 1515 Central Av. (Alameda 2356.)
——— Mr. FORD E. SAMUEL, 1515 Central Av. (Alameda 2356.)
SARGENT, Mr. and Mrs. FRANK G., 2116 San Antonio Av. (Alameda 975).
——— Miss HARRIET F. SARGENT; Miss HELEN R. SARGENT; 2116 San Antonio Av.
SAYRE, Mr. and Mrs. FREDERICK F., 1244 St. Charles. (Alameda 1441.)
——— Mr. F. LINDSLEY SAYRE; Mr. RAYMOND W. SAYRE; 1244 St. Charles.
SCOTT, Mr. and Mrs. GEO. W., 1723 Central Av. (Alameda 51.)

SHARP, Mr. and Mrs. LOUIS H., 1362 High. (Alameda 2203.)
SHATTUCK, Mrs. CHARLES H., 1100 Paru, cor. San Antonio Av. (Alameda 697.)
——— Mr. CHARLES H. SHATTUCK, Jr., 1100 Paru, cor. San Antonio Av.
SHAW, Mrs. MARY E.; Miss CORA; Mr. EDW. M.; 915 Grand. (Alameda 1362.)
SHELDON, Mrs. LEON C., 1508 Schiller. (Alameda 32).
SIEGFRIED, Mr. and Mrs. JOHN C., 2044 Alameda Av. (Alameda 97).
SKINNER, Mr. and Mrs. JOHN H., 1415 Lafayette Av. (Alameda 187).
SMITH, Dr. and Mrs. WESTON OLIN, 806 Grand. (Alameda 256).
SNOW, Mrs. LOUIS T., 1419 Union. (Alameda 232.)
SNOWDEN, Mr. and Mrs. RAYMOND F., 1360 Pearl. (Alameda 1238.)
SOULE, Mr. and Mrs. JOHN F.; 1801 Central Av. (Alameda 1907).
——— Miss DOROTHY SOULE, 1801 Central Av. (Alameda 1907).
SPEAR, Mr. and Mrs. LEWIS E., 1306 Sherman. (Alameda 349.)
SPEDDY, Mr. and Mrs. THOMAS H.; 855 Cedar. (Alameda 928.)
STARK, Mr. DENTON D., 1418 Morton. (Alameda 192).
STATELER, Mr. and Mrs. THOMAS K., 1533 Lafayette. (Alameda 413.)
STEIGER, Mr. and Mrs. CHARLES D., 2117 Central Av. (Alameda 3792.)
——— Miss FLORENCE H. STEIGER, 2117 Central Av. (Alameda 3792.)
STEIGER, Mrs. FRANCES E., 2115 Central Av. (Alameda 1117.)
STEPHENS, Dr. and Mrs. WILLIAM BARCLAY, 1250 Bay. (Alameda 830.)
STIDHAM, Dr. and Mrs. LOUIS W., 1729 Santa Clara Av. (Alameda 125.)
STOKES, Mr. and Mrs. CHARLES E., 1425 Morton. (Alameda 738).
——— Master CHARLES JASPER STOKES, 1425 Morton (Alameda 738.)
——— Mr. C. E. STOKES, member San Francisco Commercial, & Transportation Club,
SUYDAM, Mr. and Mrs. JAMES H., 1012 Union. (Alameda 2890.)
SWAYNE, Mr. and Mrs. ROBERT H., 1717 Alameda Av. (Alameda 115.)
——— Miss AMY E. SWAYNE, 1117 Alameda Av. (Alameda 115).
SWAYNE, Mr. WARREN H., 1717 Alameda Ave. (Alameda 115.)
SWETT, Mr. and Mrs. WILLIAM A., 2217 Alameda Ave. (Alameda 1222.)
——— Mr. NIRAN B. SWETT; Mr. GORDON T. SWETT; 2217 Alameda Av.
TABOR, Mr. and Mrs. CHARLES E., 1803 San Antonio Av. (Alameda 2931.)
TELLER, Mrs. JOHN de P., 743 Haight Av. (Alameda 106.)
——— Mr. FRED de P. TELLER, 743 Haight Av. (Alameda 106).
TELLER, Mr. and Mrs. PHILIP SHEPHERD, 1819 Central Av. (Alameda 102).
THOMPSON, Dr. and Mrs. GEORGE CLARENCE, 1232 St. Charles. (Alameda 655).
TIEDEMANN, Mr. TUDOR J. A., 1441 Benton. (Alameda 177.)
TILDEN, Mr. and Mrs. CHARLES L., 1031 San Antonio Av. (Alameda 152).
——— Mr. CHARLES L. TILDEN, Jr., 1031 San Antonio Av. (Alameda 152.)
TISDALE, Dr. and Mrs. CHARLES L., 1601 Alameda Av. (Alameda 129).
——— Miss RUTH TISDALE, 1601 Alameda Av. (Alameda 129).
TISDALE, Dr. THOMAS P., 2310 Central Av. (Alameda 128).
TOWNSEND, Mr. and Mrs. WALTER B., 704 Paru. (Alameda 543.)
TOY, Mr. and Mrs. HARVEY MARSHALL, 1222 Grand Ave. (Alameda 623.)
TURNER, Mr. and Mrs. JOSEPH, 1015 Taylor Av. (Alameda 2420.)
——— Miss MILDRED TURNER; Miss VIOLET TURNER; Mr. JOSEPH TURNER.
TYSON, Mr. and Mrs. GEORGE H., 1501 Central Av. (Alameda 132.)
TYSON, Mr. and Mrs. JAMES, 1015 Sherman. (Alameda 423).
——— Miss MARIE LOUISE TYSON; Mr. LAWRENCE TYSON; 1015 Sherman.
——— Mr. JAMES TYSON, Jr.; Mr. JOHN TYSON; 1015 Sherman. (Alameda 423).
VALENCIA, Mr. and Mrs. FRANCISCO, Alameda, Cal.
VAN BRUNT, Mrs. EMMA E., 1173 Park Av. (Alameda 766.)
——— Miss RUTH E. VAN BRUNT, 1173 Park Av. (Alameda 766.)
VAN ORDEN, Dr. and Mrs. LEANDER; Mr. LINCOLN; 1125 Paru. (Alameda 62.)
VAN SICKLEN, Mr. and Mrs. FREDERICK W., 1831 Central Ave. (Alameda 33.)
——— Miss HILDA VAN SICKLEN; Mr. FRED D. VAN SICKLEN; Mr. HORACE D.
VAN SICKLEN, Mr. and Mrs. FRITZ, 918 Grand. (Alameda 1979).
VOGT, Mrs. THEODOR, 1227 Chestnut. (Alameda).
——— Miss THEODORA VOGT, 1227 Chestnut. (Alameda).
WAITE, Mrs. JULIA E., 2026 Central Av. (Alameda 1811.)
WALDEN, Mr. and Mrs. JEROME B., 2129 San Antonio Av. (Alameda 492.)
WALKER, Mr. and Mrs. GEORGE L., 1232 Bay. (Alameda 757.)
WALLACE, Mr. and Mrs. JOHN B., 1260 St. Charles. (Alameda 1000).
WARD, Mr. and Mrs. AUGUSTUS H., 723 Paru. (Alameda 146.)
WARD, Mrs. J. G., 1539 Versailles. (Alameda 2105.)
WATERMAN, Mr. and Mrs. AUGUSTUS, 728 Paru. (Alameda 278.)
WAYMIRE, Mrs. JAMES A., 1113 Paru. (Alameda 891.)
WEEKS, Mrs. DANIEL H., 2071 San Jose Av. (Alameda 1237.)
WEEKS, Mr. and Mrs. FRANK B., 1804 Alameda Av. (Alameda 823.)
WEIHE, Mr. and Mrs. HARRY A., 1101 Sherman. (Alameda 3087).
WEINMANN, Mr. LOUIS, 1315 Dayton Av. (Alameda 1530).
——— Mr. WILLIAM L. WEINMANN, 1315 Dayton Av. (Alameda 1530).
——— Mr. LOUIS WEINMANN, member San Francisco Commercial Club.
WEINMANN, Mr. and Mrs. LOUIS RANDOLPH, 811 Paru. (Alameda 89.)
——— Mr. LOUIS R. WEINMANN, member San Francisco Commercial Club.
WELLS, Mr. and Mrs. LESTER K., 1612 San Antonio Av. (Alameda 432). 2d Tuesday.
WESTGATE, Mrs. WILLIAM, 1117 Paru. (Alameda 155).
——— Miss ELIZAB'H WESTGATE; Miss LYDIA WESTGATE; 1117 Paru. (Ala'da 155).
WHITNEY, Mr. and Mrs. GEORGE W., 1907 Santa Clara Av. (Alameda 2564.)
——— Mr. CLARENCE H. WHITNEY, 1907 Santa Clara Av. (Alameda 2564.)
WHITTINGTON, Mr. and Mrs. J. G., 1719 Clinton Av. (Alameda 2241).
WILSON, Mr. and Mrs. JOS. F.; 1715 Bay. (Alameda 2392.)
WILSON, Mr. and Mrs. JOHN RALPH, 1712 Everett. (Alameda 2821).
WILLKOMM, Mr. and Mrs. ADOLF, 1545 Santa Clara Av. (Alameda 774).
——— Miss HELEN M.; Mr. MAX E. H.; 1545 Santa Clara Av. (Alameda 774).
WIST, Mr. and Mrs. EDWARD F., 1216 Bay. (Alameda 1011.)
——— Miss ESTHER WIST, 1216 Bay. (Alameda 1011.)
WOLFF, Mr. and Mrs. FRANK E., 1220 Union. (Alameda 651).
——— Mr. ROBERT B. WOLFF, 1220 Union. (Alameda 651).
WRIGHT, Mr. and Mrs. GEORGE T., 1421 San Antonio Av. (Alameda 210.)
YOUNGBERG, Mr. and Mrs. JOHN E., 1403 Morton. (Alameda 94.)

SAN MATEO - HILLSBOROUGH - BURLINGAME

ALTON, Mr. and Mrs. THOMAS, Clark Drive and Crescent Ave. (San Mateo 21).
ANDERTON, Mr. and Mrs. JOHN GAYLE, 217 Villa Terrace. (San Mateo 859.)
ARMSBY, Mr. and Mrs. GEORGE N., Forest View Road, Hillsborough. (Burlingame 206).
ARMSBY, Mr. E. RAYMOND, Burlingame Club (Burlingame 471).
ARMSBY, Mr. GORDON N., Burlingame Club (Burlingame 471).
AUBERT, Mr. and Mrs. J. L., 220 Clark Drive, San Mateo. (San Mateo 280).
AUBURY, Mr. and Mrs. L. E., Easton Addition. San Mateo Co. (Burlingame 687 J).
BAKER, Mr. and Mrs. THOMAS S., 1400 Florabunda Av., Burlingame. (Burlingame 549).
BAKER, Dr. and Mrs. WOOD C., 7th Av. and B. (San Mateo 336).
BARNESON, Capt. and Mrs. JOHN, "Oakburn," 16th Av. Homestead. (San Mateo 517).
——— Miss MURIEL BARNESON, "Oakburn," 16th Av. Homestead. (San Mateo 517).
BARRON, Mrs. EDWARD, Roblar Av., Hillsborough. (San Mateo 436) and Mayfield, Cal.
——— Miss EVELYN BARRON, Hillsborough. (San Mateo 436) and Mayfield, Cal.
BERRY, Mr. and Mrs. GEORGE P., Hurlingame and Clark Drive. (San Mateo 903-M).
BEST, Mr. and Mrs. WILLIAM, 517 San Mateo Drive. (San Mateo 198R).
BEYLARD, Mr. and Mrs. E. D., Camino Real and St. Matthews Av. (San Mateo 160).
——— Miss E. SOPHEY BEYLARD, Camino Real and St. Matthews Av., County Road.
BIRLEM, Mr. and Mrs. F. W., 1401 Palm Av. (San Mateo 1083). And Oakland, Cal.
——— Mr. MASON W. BIRLEM, 1401 Palm Av. (San Mateo 1083).
BOLDEMANN, Mr. and Mrs. A. C., 94 Poplar Av. (San Mateo 626).
BOREL, Mr. and Mrs. ANTOINE, Homestead. (San Mateo 481) & 1882 Washington, S. F.
——— Miss CHONITA; Miss LUPITA; Homestead. (San Mateo 481) & 1882 Wash. S. F.
BOREL, Mr. and Mrs. ANTOINE, Jr., Homestead (San Mateo 481).
BOURN, Mr. and Mrs. W. B.; Miss MAUD; Poniatowski Place (Burlingame 908).
BOVET, Mr. and Mrs. LOUIS, Homestead, San Mateo. (San Mateo 481).
BOWIE, General HENRY P., Santa Inez and Severn Lane, San Mateo. (San Mateo 544).
BREEDEN, Mr. and Mrs. HENRY C., Hillsborough. (Burlingame 1081).
BREEZE, Mr. and Mrs. THOMAS, 35 Baywood Av., San Mateo. (San Mateo 484).
BREWER, Rev. and Mrs. WM. A., Barriolet, Hillsborough. (Burlingame 121).
——— Mr. WHEATON H. BREWER; Mr. WILLIAM A. BREWER, Jr., Hillsborough.
BROMFIELD, Mr. and Mrs. D. GORDON, 214 Elm. (San Mateo 975.)
BROMFIELD, Mr. and Mrs. J. DAVENPORT, 537 Occidental, near Clark Drive. (S. M. 696.)
BROWN, Mr. and Mrs. I. I., 446 Turner Terrace. (San Mateo 878).
BROWN, Mr. and Mrs. MAX M., 458 Turner Terrace. (San Mateo 1048).
BROWNE, Mr. and Mrs. JUNIUS H., Medway Road. (San Mateo 345).
BUTLER, Mrs. EMMA, Forest View Road, Hillsborough. (Burlingame 1081).
CAMPE, Mr. and Mrs. GEORGE, Hillside Drive, Burlingame. (Burlingame 1260).
CAROLAN, Mr. and Mrs. FRANCIS, "The Crossways." Burlingame. (Burlingame 812).
——— Miss EMILY CAROLAN, "Crossways," Burlingame. (Burlingame 812).
CASSERLY, Mr. and Mrs. JOHN B., Edgehill Road, San Mateo. (San Mateo 299).
CHAMBERLAIN, Mr. and Mrs. WILLARD CRANSTON, Severn Lane & Santa Inez Av.,
——— Hillsborough. (San Mateo 153).
CHESEBROUGH, Miss EDITH, 88 Sycamore, San Mateo. (San Mateo 1246).
CHIDESTER, Dr. and Mrs. WALTER D., Edgehill Road, San Mateo. (San Mateo 992).
CLARK, Mr. and Mrs. CHARLES W., "El Polomar," El Camino Real, Hillsborough. (San
——— Mateo 911).
COLEMAN, Mrs. BARRY, Baywood Ave. (San Mateo 910).
COLEMAN, Mr. and Mrs. ROBERT L., Burlingame (Burlingame 12).
——— Miss CAROLINE COLEMAN; Mr. ROBERT L. COLEMAN, Jr.; Mr. WM. T.
COOPER, Mr. and Mrs. OSCAR, Burlingame (Burlingame 813).
COSTIGAN, Mr. and Mrs. AUGUSTUS B., Crystal Springs Road (San Mateo 143).
COTTON, Mr. and Mrs. AYLETT R., Jr., Borel Lane, Homestead (San Mateo 628).
COWDIN, Mr. and Mrs. J. CHEEVER, Medway Road, Hillsborough. (San Mateo 1186).
CROCKER, Mr. and Mrs. CHARLES TEMPLETON, "Uplands" Midway Road, San Mateo,
——— (San Mateo 872.)
CROCKER, Mr. and Mrs. WILLIAM H., Poniatowski Place. (Burlingame 908.)
——— "New Place," Burlingame. (Burlingame 585.)
——— Miss ETHEL MARY; Miss HELEN V.; Mr. WILLIAM W.; Master CHARLES;
CROCKETT, Mrs. JOSEPH B., Hillsborough.
DAUTERMAN, Mr. and Mrs. W. L., 1205 Howard Av. (Burlingame 335 W.)
DAVIS, Mr. and Mrs. NORRIS K., Hillsborough (San Mateo 611).
de CAZOTTE, Mr. and Mrs. CHARLES, El Cerrito Park. (San Mateo 22).
DE COULON, Mr. and Mrs. EUGENE, Oak Grove Ave. (Burlingame 1041).
de GUIGNE, Mr. CHRISTIAN, County Road. (San Mateo 951).
de GUIGNE, Mr. and Mrs. CHRISTIAN, Jr., West Santa Inez Av. (San Mateo 255).
DENSON, Judge and Mrs. S. C., Easton. (Burlingame 588).
de SABLA, Mr. and Mrs. EUGENE, El Cerrito. (San Mateo 36).
——— Miss LEONTINE de SABLA; El Cerrito. (San Mateo 36).
DERNHAM, Mr. and Mrs. HENRY, Edgehill Road, San Mateo. (San Mateo 1070).
DICKIE, Mr. FREDERICK M., 117 Griffith Av. (San Mateo 1237).
DOAK, Mr. and Mrs. FREDERICK M., 45 W. Poplar. (San Mateo 499).
DOW, Mr. and Mrs. ALFRED W., Florabunda Ave. (Burlingame 772).
DRESSER, Mr. and Mrs. JOHN O., 2001 Easton Drive, Easton. (Burlingame 993-W).
DRISCOLL, Mr. and Mrs. THOMAS A., Hillsborough. (San Mateo 343).
DRUM, Mr. FRANK G., Bellevue Av. near Eucalyptus. (Burlingame 61).
DUTTON, Mr. and Mrs. HENRY FOSTER, Burlingame Country Club. (Burlingame 985).
EASTLAND, Mr. and Mrs. THOMAS B., 1210 Bellevue Av. (Burlingame 617).
EASTON, Mrs. A. M., "Uplands," Hillsborough (San Mateo 872).
EASTON, Mr. and Mrs. ANSEL M., Easton, San Mateo. (Burlingame 131).
——— Miss JANE EASTON; Mr. LAWRENCE EASTON, Easton, San Mateo.
FOORMAN, Mr. and Mrs. ISAAC S., Miss HELEN 10 San Mateo Av. (San Mateo 551).
FORD, Mr. and Mrs. BERNARD W., Ralston St., Burlingame. (Burlingame 1254).
FOSTER, Mr. and Mrs. ARNOLD, 527 Primrose Road, Burlingame. (Burlingame 762).
GARRITT, Mr. and Mrs. GEORGE S., Oak Grove, Burlingame. (Burlingame 510).
——— Miss HELEN GARRITT, Oak Grove, Burlingame. (Burlingame 510).
GIANNINI, Mr. and Mrs. A. P., "Seven Oaks," 20 San Mateo Av. (San Mateo 365).

SAN MATEO–HILLSBOROUGH–BURLINGAME (Continued)

GILCHRISTE, Mr. and Mrs. A. R., 105 Tilton Av. (San Mateo 823).
GOODSPEED, Dr. and Mrs. J. R., 48 Santa Inez Av. (San Mateo 58 J).
GRANT, Mr. and Mrs. JOSEPH D., Hillsborough. (Burlingame 1098).
——— Miss JOSEPHINE GRANT; Miss EDITH GRANT, Hillsborough. (Burlingame 1098).
GRAY, Mr. and Mrs. PERCY; Elm and Barriolhet Avs. (Burlingame 818.)
GREEN, Mr. and Mrs. CHARLES E., 109 Elm. (San Mateo 1013).
GREEN, Judge and Mrs. MILTON J., 625 Hurlingame Av. (San Mateo 81).
——— Mr. KENETH M. GREEN, 625 Hurlingame Av. (San Mateo 81).
GREENLAW, Dr. and Mrs. MAYO A., 412 Burlingame Av. (San Mateo 448J).
GUNST, Mr. and Mrs. M. A., Burlingame Av. and Anita Rd., Burlingame. (Burlingame 950).
GUNST, Mr. and Mrs. MORGAN A., Burlingame. (Burlingame 950). Also S. F. List.
HASTINGS, Mr. and Mrs. HARRY C., Santa Inez Av., Hillsborough. (San Mateo 179).
HATCH, Dr. and Mrs. JAMES H., 145 Highland Av., Burlingame. (Burlingame 215 R).
HAYNE, Mrs. GRACE P., 5th Av. and County Road, San Mateo. (San Mateo 562).
HAYNE, Mr. and Mrs. ROBIN Y., Occidental Av. (San Mateo 888).
HESS, Mrs. FRANCES HARDIN, Fifth Av., P. O. Box 148, San Mateo, Cal.
HITCHCOCK, Mr. and Mrs. WILLIAM GREER, Bellevue Av. nr. Eucalyptus.(Burlingame 61)
HOAG, Mr. and Mrs. EDGAR LORING, Ralston and Sharon Avs. (Burlingame 931).
HOAG, Mr. and Mrs. WALTER R., Sharon and Parkside Avs. (Burlingame 384).
HOBART, Mr. and Mrs. LEWIS P., 124 Santa Inez Av. (San Mateo 126.)
HOBART, Mr. and Mrs. WALTER S., Homestead Add'n, San Mateo. (San Mateo 587).
HOELCHER, Mr. and Mrs. WILLIAM, 231 Ellsworth (San Mateo 587).
HOEY, Mrs. JOHN A., Highland and Penn, Hillsborough (Burlingame 769).
HOLT, Mr. and Mrs. B. GRIGGS, Bellevue & County Road. (Burlingame 108) & Fairmont.
HOOKER, Mr. and Mrs. C. OSGOOD, Burlingame (Burlingame 631).
HOOKER, Mr. and Mrs. ROBERT G., Hillsborough (San Mateo 161).
HOWARD, Mrs. EDWARD W., Medway Road, San Mateo. (San Mateo 1206).
HOWARD, Mr. and Mrs. GEORGE H., "Howard House," Roblar Av., Hillsborough.
——— Mr. GEO. H. HOWARD, 3rd; Mr. HENRY S. POETT HOWARD, Hillsborough.
HUSING, Mr. and Mrs. E. A., 419 B. (San Mateo 249).
IRWIN, Mrs. WILLIAM G., Cross Roads, Burlingame. (Burlingame 1236 J).
JOHNS, Mr. and Mrs. JOHN, Crystal Spring Road. (San Mateo 851).
JOHNSON, Mr. and Mrs. ELLSWORTH E., Burlingame and Occidental. (San Mateo 430-J).
KIERSTED, Capt. and Mrs. HENRY S., Hurlingam & Sycamore Av. (San Mateo 589).
KNIGHT, Mr. and Mrs. SAMUEL K., Burlingame (Burlingame 718).
KOHL., Mr. and Mrs. C. FREDERICK, Easton, San Mateo Co. (Burlingame 413).
KOSTER, Mr. and Mrs. FREDERICK J., Turner Terrace, San Mateo. (San Mateo 846).
LANDFIELD, Mr. and Mrs. J. B., Columbus, bet. Easton & Hillside Drive. (Burlingame 963).
LANSDALE, Mrs. E. V., Roblar Av. (San Mateo 731).
LEWIS, Mr. and Mrs. JOHN MELLGREN, Homestead (San Mateo 38).
LINDGREN, Mr. and Mrs. CHARLES J., "Lyndehurst," Pepper Av., near Chapin.
——— Miss MABEL LINDGREN; Miss VERA LINDGREN, "Lyndehurst." (Burl. 842.)
LUND, Mr. and Mrs. HENRY, Jr., Medway Road & Baywood Av., San Mateo. (S. Mateo 904).
LYMAN, Capt. and Mrs. CHARLES G., Baywood Av. (San Mateo 133.)
——— Mr. EDMUNDS LYMAN, "Vinecot," Burlingame. (Burlingame 133).
LYON, Mr. and Mrs. GEORGE FREDERICK, Burlingame (Burlingame 759).
MARTIN, Mr. and Mrs. WALTER S., Burlingame (Burlingame 191).
——— Miss MARY MARTIN; Miss ELEANOR MARTIN, Burlingame. (Burlingame 191).
McALLISTER, Mr. and Mrs. ELLIOTT, Santa Inez Ave. (San Mateo 137).
MEUSSDORFFER, Mr. and Mrs. WALDEMAR, 516 5th Av.
MIALL, Mr. and Mrs. C. M., Carmelita, Burlingame. (Burlingame 667 M).
MURPHY, Mr. and Mrs. DANIEL T., Burlingame (Burlingame 115).
MURPHY, Mr. and Mrs. EUGENE B., 1300 Burlingame Av. (Burlingame 216).
NEWHALL, Mr. and Mrs. GEO. A., Burlingame. (Burlingame 51.)
MELROSE, Mr. and Mrs. CHARLES K., San Mateo Park, San Mateo, (San Mateo 287)
——— Mr. CHAS. K. MELROSE, member of Olympic Club, San Francisco.
MELROSE, Mr. and Mrs. KENNETH, Poplar Av., near Hurlinham. (San Mateo 570).
O'CONNOR, Mrs. M. J., Santa Inez Av. (San Mateo 127).
PARROTT, Mrs. A. M., County Road (San Mateo 563).
PARROTT, Mr. and Mrs. JOHN, County Road, San Mateo. (San Mateo 1253).
——— Miss EMILY PARROTT; Miss JOSEPHINE PARROTT, San Mateo
——— Mr. JOHN, Jr.; Mr. JOSEPH; Mr. WILLIAM; Mr. EDMUND PARROTT.
PAYNE, Mr. and Mrs. HERBERT, Eucalyptus, Burlingame. (Burlingame 144).
PAYSON, Capt. and Mrs. A. H., County Road (San Mateo 491).
PEASE, Mr. and Mrs. LUMAN S., El Cerrito Terrace (San Mateo 487).
PIPPY, Col. and Mrs. GEORGE H., 30 San Mateo Av. (San Mateo 341).
PLANT, Mr. and Mrs. JOHN W., Highland Park. (San Mateo 997).
POETT, Mr. and Mrs. HENRY W., Santa Inez Ave. (San Mateo 163).
POLK, Mr. and Mrs. WILLIS, Medway Road, Uplands, Hillsborough. (San Mateo 864).
POND, Mr. and Mrs. SAMUEL, Roblar & San Mateo. (San Mateo 132) & 1814 Gough, S. F.
POPE, Mr. and Mrs. GEORGE A., "Edgecourt," Burlingame. Also S. F. and Redwood L.
——— Miss EMILY POPE; Mr. GEORGE A. POPE, Jr. (Burlingame 1091).
POWER, Dr. H. D'ARCY, Burlingame. (Burlingame 277).
PRAGER, Mr. and Mrs. LESSER, Edgehill Road, San Mateo. (San Mateo 668).
——— Miss HELEN PRAGER, Edgehill Road, San Mateo. (San Mateo 668).
PRAY, Mr. and Mrs. MILTON, Easton, San Mateo Co. (Burlingame 89).
PRINGLE, Mr. and Mrs. WILLIAM B., Baldwin Av. (San Mateo 988.)
RAMSDELL, Mr. and Mrs. LELAND S., 109 Park Road, Burlingame. (Burlingame 726-J).
RATHBONE, Mr. and Mrs. GERALD L., Burlingame Ave. (Burlingame 1004).
REDINGTON, Mr. and Mrs. ARTHUR H., Baywood Av., San Mateo. (San Mateo 666).
REID, Mr. and Mrs. MERRITT J., Baywood Av., San Mateo. (San Mateo 573).
REID, Mrs. WHITELAW, Millbrae, San Mateo Co. (Burlingame 1011).
ROBINSON, Mr. and Mrs. CHARLES J., 48 N. D. St. (San Mateo 185).
ROTHSCHILD, Dr. and Mrs. MAX, Burlingame. (Burlingame 861).
SCHWERIN, Mr. and Mrs. R. P., Baywood Av., San Mateo. (San Mateo 271).
——— Miss ARABELLA SCHWERIN, Baywood Av. (San Mateo 271).

SAN MATEO—HILLSBOROUGH—BURLINGAME (Continued)

SCOTT, Mr. and Mrs. GEORGE W., 700 San Mateo Drive. (San Mateo 359 J.)
SCOTT, Mr. and Mrs. HENRY T., Hillsborough. (San Mateo 1061). And St. Farncis Htl., S.F.
SCOTT, Mr. and Mrs. LAURANCE IRVING, Burlingame. (Burlingame 604.)
SCOTT, Mr. W. PRESCOTT, Forest View Road, Hillsborough. (Burlingame 1061).
SHREVE, Mrs. GEORGE R., Hillsborough. (San Mateo 678).
——— Miss REBECCA SHREVE; Miss ELIZABETH SHREVE; Miss AGNES SHREVE.
SHUMAN, Mr. and Mrs. PERCY L., 88 Sycamore Av. (San Mateo 278).
SILVERBERG, Mr. and Mrs. J. S., El Cerrito. (San Mateo 361).
SMITH, Mr. and Mrs. ERNEST N., Burlingame (Burlingame 898.)
SMITH, Mr. and Mrs. JAMES B., Hillsborough. (Burlingame 1065).
SPLIVALO, Mr. and Mrs. ADRIAN W., San Mateo and Roblar. (San Mateo 328).
SPLIVALO, Mr. and Mrs. RAYMOND B., Roblar Ave., El Cerrito Park (San Mateo 245).
STETSON, Mr. and Mrs. HARRY N., Bay View Road. (Burlingame 102).
SYPHER, Mr. and Mrs. LEIGH W., Santa Inez, San Mateo (San Mateo 344).
TALBOT, Mr. and Mrs. WILLIAM H., Baywood & Edgehill Road, Hillsborough.
——— Miss VERA TALBOT; Mr. WM. C. TALBOT; Mr. ERIC TALBOT. (San Mateo 147).
TEVIS, Mr. and Mrs. WILLIAM S., San Mateo & El Cerrito, Hillsborough. (San Mateo 181).
——— Mr. WILLIAM S. TEVIS; Mr. LANSING TEVIS; Mr. GORDON TEVIS.
TOBIN, Mr. and Mrs. CLEMENT P., Baywood Ave. (San Mateo 567).
TOBIN, Mr. and Mrs. EDWARD J., W. Santa Inez and El Cerrito. (San Mateo 987).
TOBIN, Mr. and Mrs. JOSEPH SADOC, Burlingame (Burlingame 114).
TOBIN, Mr. RICHARD M., Poett Road, San Mateo. (San Mateo 122).
TOEPKE, Mr. and Mrs. WILL H., 227 Elm. (San Mateo 203.)
TURNER, Mrs. T. R., Turner Terrace. (San Mateo 595).
WALKER, Mr. and Mrs. CLARENCE H., Hurlingham & Poplar Av. (San Mateo 844).
WELCH, Mr. and Mrs. ANDREW, Baywood Av., San Mateo. (San Mateo 900).
——— Miss MARIE de L. WELCH; Miss FLORENCE E. WELCH, Baywood Av.,
WHITMAN, Mr. and Mrs. MALCOLM, "Barriolhet," Hillsboro (Burlingame 531), and New York City.
WHITNEY, Mrs. ARTHUR L., Baywood Av. (San Mateo 281.)
WILSON, Mr. and Mrs. MOUNTFORD S., "Midoaks," Burlingame. (Burlingame 1071).
——— Mr. MOUNTFORD S. WILSON, Jr.; Mr. RUSSELL J. WILSON, "Midoaks,"
WILSON, Mrs. RUSSELL J., Forest View Road, Burlingame. (Burlingame 238).
WOLFE, Mr. and Mrs. ELMER A., Burlingame. (Burlingame 462).
WOOD, Mr. and Mrs. BALDWIN; 53 Crystal Springs Road, Hillsborough. (San Mateo 935).
ZECH, Mr. and Mrs. FREDERICK, 331 Griffith, San Mateo. (San Mateo 1059).

ATHERTON AND MENLO PARK LIST

BARNESON, Mr. and Mrs. J. LESLIE, Ashfield Rd., Menlo Park. (Palo Alto 337 X).
BARRON, Mrs. EDWARD, Mayfield, San Mateo Co., Cal. (Palo Alto 491).
——— Miss EVELYN BARRON; Mayfield, Cal.
BATES, Mr. and Mrs. HENRY SEARS, Menlo Park. (Palo Alto 572).
BOLLES, Capt. and Mrs. O. F., Santa Cruz Av., Menlo Park. (Palo Alto 1442-R 5).
BRANDENSTEIN, Mr. and Mrs. CHARLES, Glenwood Av., Menlo Park. (Palo Alto 175).
BREEDEN, Mr. and Mrs. BERNARD M., Middlefield Road, N. Atherton. (Redwood 316-J).
CLASSEN, Mr. and Mrs. JOHN W., County Road and Maple, Menlo Park. (Palo Alto 337 K).
CLUFF, Mrs. WILLIAM, Glenwood Av., Menlo Park. (Palo Alto 672 K).
CORYELL, Mr. and Mrs. JAMES B., County Road and Maple, Menlo Park. (Palo Alto 610 K).
DONOHOE, Mr. and Mrs. JOSEPH A., "Holm Grove," Menlo Park (Palo Alto 156).
——— Miss KATHERINE, Miss CHRISTINE, Miss MARY, Mr. J. A. DONOHOE, Jr.
DORN, Mrs. D. S., Menlo Park. (Palo Alto 1451, R. 1).
DOYLE, Mrs. JOHN T.; Mr. JOHN T., Jr.; Menlo Park (Palo Alto 127).
EHRMAN, Mr. and Mrs. ALEXIS L., Atherton. (Palo Alto 787).
ELSON, Mr. and Mrs. J. W., Atherton, San Mateo County, Cal. (Palo Alto 577 K.)
EYRE, Col. and Mrs. EDWARD L., Atherton Av., Menlo Park. (Palo Alto 120).
EYRE, Mr. and Mrs. PERRY, Menlo Park. (Palo Alto 489).
EYRE, Miss MARY, Menlo Park. (Palo Alto 489).
FELTON, Mr. and Mrs. CHARLES N., Jr., Menlo Park. (Palo Alto 123), and S. F. List.
FLEISHHACKER, Mrs. DELIA, Atherton Av. and County Road. (Palo Alto 848), and St. Francis, San Francisco.
FLEISHHACKER, Mr. and Mrs. HERBERT, Menlo Park. (Palo Alto 106).
FLOOD, Mr. and Mrs. JAMES L., "Linden Towers," Menlo Park (Palo Alto 151).
——— Miss EMMA FLOOD, "Linden Towers," Menlo Park. (Palo Alto 151).
GIRVIN, Mr. and Mrs. RICHARD D., Walsh Road, Atherton. (Palo Alto 285 K.)
GREGORY, Mr. and Mrs. T. T. C., Menlo Oaks, Menlo Park. (Palo Alto 578).
GROWALL, Mr. and Mrs. W. L., Menlo Park. (Palo Alto 788-K).
HAMILTON, Mr. and Mrs. ALEXANDER, Walsh Road, Menlo Park. (Palo Alto 178).
HELLER, Mr. and Mrs. E. S., Menlo Park. (Palo Alto 325). 2020 Jackson, S. F.
HELLER, Mr. and Mrs. MOSES, "Oakleigh," Menlo Park. (Palo Alto 303).
——— Mr. WALTER B. HELLER, "Oakleigh," Menlo Park. (Palo Alto 303).
HOLBROOK, Mr. CHARLES, Menlo Park (Palo Alto 283).
HOPKINS, Mr. and Mrs. EDWARD W.; Menlo Park (Palo Alto 131)
HOPKINS, Mr. and Mrs. TIMOTHY; Miss LYDIA; Menlo Park (Palo Alto 133).
HUMPHREY, Mr. and Mrs. EDGAR C.; Miss FRANCES; Menlo Park (Palo Alto 217).
JENNINGS, Mrs. ANNIE, Middlefield Road, Menlo Park. (Palo Alto 507).
KREBS, Mrs. ABBIE, Menlo Park. (Palo Alto 319), and Palace Hotel, San Francisco.
LEONARD, Dr. and Mrs. A. T., "Almendral," Menlo Park. (Palo Alto 189).
——— Miss H. GENEVIEVE LEONARD; Mr. ALEX T. LEONARD, Jr.;

ATHERTON AND MENLO PARK (Continued)

LINFORTH, Mr. and Mrs. WALTER H., Menlo Park (Palo Alto 175).
MARCUS, Mr. and Mrs. ALFRED J., Menlo Park (Palo Alto 124).
McNEAR, Mr. and Mrs. FREDERICK W., Ringwood Road, Menlo Park. (Palo Alto 400).
MERRILL, Mrs. JOHN F., Atherton Av., Menlo Park. (Palo Alto 572).
MERRILL, Mrs. JOHN SROUFE, Atherton Av., Menlo Park. (Palo Alto 572).
——— Miss FRANCES MERRILL, Atherton Av., Menlo Park. (Palo Alto 572).
MEYER, Mr. and Mrs. J. HENRY, Menlo Park. (Palo Alto 632 X).
——— Miss E. OLGA MEYER; Miss ALICE M. MEYER; Mr. C. HILLEGAS MEYER.
MILLER, Mr. and Mrs. R. E., Middlefield Road (Palo Alto 584X).
MOORE, Mr. and Mrs. PERCY P., Menlo Park (Palo Alto 171).
MOULTON, Mr. and Mrs. FRANK F., Glenwood Av., Menlo Park. (Palo Alto 794).
MULCAHY, Mr. and Mrs. RICHARD E., Atherton, Cal. (Palo Alto 209 K).
NICKEL, Mr. and Mrs. J. LEROY, Menlo Park (Palo Alto 149).
PAYNE, Mrs. THEODORE F., County Road and Valparaiso, Menlo Park. (Palo Alto 158).
——— Mr. CLARENCE PAYNE; Mr. ARTHUR PAYNE; Menlo Park. (Palo Alto 158).
PRINGLE, Mr. and Mrs. E. J., Menlo Park (Palo Alto 259).
REID, Mr. and Mrs. WILLIAM T., Belmont. (Belmont 31).
REIS, Mr. FERDINAND, Jr., Walsh Road, Menlo Park. (Palo Alto 209-X).
ROTHSCHILD, Mr. and Mrs. JOHN, Menlo Park (Palo Alto 183.)
RYAN, Mr. and Mrs. E. BLACKBURN, Menlo Park and Hotel Cecil, S. F.
——— Miss DAISY A. RYAN, Mr. SHIRLEY B. RYAN.
SCHWABACHER, Mr. ALBERT E., McBain Av., Menlo Park. (Palo Alto 746), and S. F. List.
SHARON, Mr. and Mrs. FREDERICK W., Menlo Heights, Menlo Park (Palo Alto 365)
SHARP, Dr. and Mrs. JAS. GRAHAM, Atherton Av., nr. Las Vulgas. (Palo Alto 1450 R4).
SHEA, Mr. and Mrs. WILLIAM D., Co. Road and Fair Oaks Lane, Menlo. (Palo Alto 337 Y).
SHORTRIDGE, Mr. and Mrs. SAMUEL M., Menlo Park, Cal. (Palo Alto 1451 R5).
SLADE, Mr. and Mrs. SPENCER E., Menlo Park (Palo Alto 125).
SMITH, Mr. and Mrs. CHRISTIAN W., Santa Cruz Av., Menlo Park. (Palo Alto 1443-R 4).
STERN, Mr. and Mrs. LOUIS, Menlo Park. (Palo Alto 800).
STERN, Mr. and Mrs. SIGMUND. Menlo Park (Palo Alto 256).
STETTHEIMER, Mr. and Mrs. WALTER W., Atherton (Redwood City P. O.) Redwood 71.
TAYLOR, Mr. and Mrs. AUGUSTUS, Menlo Park (Palo Alto 128).
TAYLOR, Mr. and Mrs. WILLIAM H., Jr., Menlo Park (Palo Alto 148).
THOMPSON, Mr. and Mrs. BEACH, Menlo Park (Palo Alto 155).
WALTER, Mr. and Mrs. CLARENCE R., Menlo Park, Cal. (Palo Alto 157).
WARREN, Miss E. MARION, Atherton Av., Menlo Park. (Palo Alto 867).
WEIR, Mr. and Mrs. WILLIAM B., Menlo Park (Palo Alto 141).
WOLFE, Mr. and Mrs. FRANCIS W., Santa Cruz Av., Menlo Park. (Palo Alto 1440-R 5).

STANFORD UNIVERSITY

ADAMS, Prof. and Mrs. E. D., Stanford University. (Palo Alto 1058).
BASSETT, Prof. and Mrs. LEE E., Stanford University. (Palo Alto 1080).
BRANNER, Dr. and Mrs. JOHN C., 13 Alvarado Row. (Palo Alto 1010).
CANNON, Prof. and Mrs. HENRY L., 19 Alvarado Row. (Palo Alto 1046).
CLARK, Prof and Mrs. ARTHUR B., Stanford University. (Palo Alto 1023).
CLARK, Prof. and Mrs. GEORGE A., Stanford University. (Palo Alto 1024).
CUBBERLEY, Prof. and Mrs. ELLWOOD B., Stanford University. (Palo Alto 1019).
GRIFFIN, Prof. and Mrs. JAMES OWEN, 14 Alvarado Row. (Palo Alto 1054).
JENKINS, Prof. and Mrs. OLIVER P., Stanford University. (Palo Alto 1040-X).
JORDAN, Dr. and Mrs. DAVID STARR, Stanford University. (Palo Alto 1001).
LATHROP, Mrs. CHARLES G., Stanford University. (Palo Alto 1004).
——— Miss HERMOINE LATHROP, Stanford University. (Palo Alto 1004).
RYAN, Prof. and Mrs. HARRIS J., Stanford University. (Palo Alto 1075).
STILLMAN, Prof. and Mrs. JOHN M., Stanford University. (Palo Alto 1048).

YOUNG WOMEN'S CHRISTIAN ASSOCIATION

Downtown Headquarters, 12 Geary. Telephone Garfield 1812
Boarding Home for Young Women, 1259 O'Farrell. Telephone West 340.
Educational Building and Employment Bureau.
1249 O'Farrell. Telephone West 7203.

CAFETERIA No. 1—72 Geary Street, San Francisco. Telephone Sutter 3661.
CAFETERIA No. 2—235 Front Street, San Francisco. Telephone Sutter 4068.
MISSION CLUB CENTER—2520 Folsom. Telephone Mission 4668.

YOUNG WOMENS' CHRISTIAN ASSOCIATION OFFICERS.
Mrs. GEORGE P. THURSTON, President, 2900 Clay.
Miss HELEN VAN WINKLE, Recording Secretary, 3467 Jackson.
Mrs. J. H. DEERING, Corresponding Secretary, 845 Sutter.
Mrs. H. L. VAN WINKLE, Treasurer, 2135 Sacramento.
CROCKER NATIONAL BANK, Depository, Market and Post Streets.
Mrs. EVELYN BROWNE KECK, General Secretary. Telephone Garfield 1812.

PALO ALTO LIST

ANGELL, Dr. and Mrs. FRANK, 1200 Bryant. (Palo Alto 87.)
——— Miss MABEL; Master THOMAS; Master CHARLES; 1200 Bryant.
CATHCART, Prof. and Mrs. ARTHUR M., 1001 Ramona, cor Addison. (Palo Alto 197.)
DECKER, Dr. CHARLES W., 510 Waverly. (Palo Alto 539X).
——— Dr. CHARLES M. DECKER, 510 Waverly. (Palo Alto 539 X).
DREW, Prof. and Mrs. ELMER R., 1321 Waverley. (Palo Alto 362.)
DUNCAN, Col. and Mrs. WALTER, South Palo Alto, Mayfield P. O. (Palo Alto 260.)
EATON, Mr. and Mrs. LOUIS H., 846 Bryant. (Palo Alto 857).
——— Miss DOROTHY EATON, 846 Bryant. (Palo Alto 857).
ELMORE, Prof. and Mrs. JEFFERSON, 1134 Emerson. (Palo Alto 251.)
FISH, Prof. and Mrs. J. C. L., 1101 Emerson. (Palo Alto 308).
FLUGEL, Prof. and Mrs. EWALD, 1153 Cowper. (Palo Alto 568 K).
GILBERT, Prof. and Mrs. CHARLES H., 433 Melville Av. (Palo Alto 258.)
HEATH, Prof. and Mrs. HAROLD, 1147 Ramona Av. (Palo Alto 434 X).
HOSKINS, Prof. and Mrs. LEANDER M., 365 Lincoln. (Palo Alto 75.)
HOUSTON, Dr. and Mrs. ALBERT J., 345 Coleridge. (Palo Alto 765.)
HOWARD, Mr. and Mrs. L. B., 333 Waverly. (Palo Alto 520-L).
——— Miss ORAH M. HOWARD; Miss GENEVIEVE HOWARD; 333 Waverly.
LEE, Mr. and Mrs. ROBERT H., 505 Everett Av. (Palo Alto 521 Y).
LOCKEY, Miss MARY I., Castellega School, 1350 Bryant. (Palo Alto 380 L).
MACONDRAY, Mr. and Mrs. ATHERTON, 261 Waverly. (Palo Alto 329).
MADDUX, Mr. and Mrs. PARKER S., 1146 Waverly. (Palo Alto 734).
MARTIN, Mr. and Mrs. ERNEST WHITNEY, 525 Lincoln. (Palo Alto 132.)
MARX, Prof. and Mrs. CHARLES D., 357 Kingsley. (Palo Alto 255.)
MARX, Prof. and Mrs. GUIDO H., 356 Lincoln. (Palo Alto 715.)
NAGEL, Dr. and Mrs. C. S. G., 356 Addison Av. (Palo Alto 315.)
NEWSOM, Mr. and Mrs. JOHN F., 1129 Cowper. (Palo Alto 134.)
OSBORNE, Mr. and Mrs. J. W., 1052 Bryant. (Palo Alto 28.)
PARKINSON, Mr. and Mrs. GEORGE R., Forest Av. (Palo Alto 99.)
PARKINSON, Mr. and Mrs. J. F., 1100 University Av. (Palo Alto 282).
PARKS, Mr. and Mrs. S. C., 319 Alama.
POMEROY, Mrs. E. P., 947 Waverly. (Palo Alto 402X.)
SANDIDGE, Mr. and Mrs. GEORGE H., 1505 Chapin Av.
SANFORD, Prof. and Mrs. FERNANDO, 450 Kingsley. (Palo Alto 646.)
SHAUGNESSY, Mr. and Mrs. M. P., 730 Hamilton Av.
SHEDD, Mr. and Mrs. WILLIAM A., 275 Stanford Av. (Palo Alto 85.)
——— Miss ELIZABETH SHEDD; Mr. KENDRICK SHEDD, 275 Stanford Av
SLOAN, Mr. and Mrs. J. E., 814 Cowper. (Palo Alto 443Y.)
SMITH, Prof. and Mrs. JAMES P., 1335 Cowper. (Palo Alto 600Y.)
SPENCER, Dr. and Mrs. JOHN C., 369 Addison Av. (Palo Alto 71.)
STANDISH, Mr. and Mrs. MILES, 430 Kingsley. (Palo Alto 240.)
THAYER, Mr. and Mrs. RUFUS C., 135 Palo Alto Av. (Palo Alto 962).
WING, Prof. and Mrs. CHARLES B., 345 Lincoln Way. (Palo Alto 449 K).
YOUNG, Prof. and Mrs. S. W., Bryant and Tennyson. (Palo Alto 390L.)

"A Place in the Sun"

Water Soil Health Class

All these are yours in a beautiful, select, fully equipped, Irrigated Suburban Home District.
'Mid great educational institutions and social centers.

PRICES REASONABLE -:- TERMS EASY

...Write...

Stanford Irrigated Tracts Company

W. A. RIDGWAY, Sales Manager 542 Market Street, San Francisco

REDWOOD CITY LIST

ABECASSIS, Mr. and Mrs. F. E., Woodside. (Redwood 307J).
BALDWIN, Mr. and Mrs. ALEXANDER R., Portola Road, Woodside. (Redwood 1715-R.).
BONESTELL, Mr. and Mrs. CUTLER L., Redwood City (Redwood 1708-F12).
BRITTON, Mr. and Mrs. JOHN A., Wellesley Park. (Redwood 37). And S. F. List.
BUCK, Judge and Mrs. GEORGE H., 209 Jefferson, Redwood City. (Redwood 169).
CHAMBERLAIN, Mr. and Mrs. SELAH, Woodside Road, Woodside. (Redwood 156) and S. F.
CLARK, Mr. and Mrs. CURRAN, Redwood City. (Redwood 1708-F-22)
CLUNESS, Dr. and Mrs. WILLIAM R., Jr., San Benito & Oak Drive. (Redwood 72.)
CONNOLLY, Mr. and Mrs. E. D., Portola Road, Woodside. (Redwood 1709-J.I.)
CRABTREE, Rev. and Mrs. DAVID, 18 Washington, Redwood. (Redwood 73).
CUMBERSON, Mr. and Mrs. C. E., Redwood City (Redwood 38).
CUNNINGHAM, Mrs. JAMES, Searsville Road, Woodside. (Redwood 1708 F. I.).
——— Miss SARA CUNNINGHAM; Miss ELIZABETH CUNNINGHAM. Redwood
DIMOND, Mr. and Mrs. EDWIN R., Portola Road. (Redwood 1713 J). Also S. F. List.
EATON, Mr. and Mrs. FREDERICK W., Redwood City (Redwood 17).
FITZHUGH, Mr. and Mrs. WILLIAM M., Portola Road, Redwood City. (Redwood 1709 J6).
FLEISHHACKER, Mr. and Mrs. MORTIMER, Woodside. (Redwood 1712). And St. Francis
FOLGER, Mr. and Mrs. JAMES ATHEARN, Woodside (Redwood 1707-F11).
——— (Miss GENEVIEVE CUNNINGHAM; Miss EVELYN CUNNINGHAM; Woodside.
FORDERER, Mr. and Mrs. GEORGE S., Portola Road, Woodside. (Redwood 1715 J).
GISH, Mr. and Mrs. JOHN D., Woodside. (Redwood 1701-F12).
GOODWIN, Mr. and Mrs. JAMES W., Redwood City (Redwood 43).
GRAVES, Mr. and Mrs. J. J., Portola Road, Woodside. (Redwood 1717).
GRAVES, Mr. and Mrs. WALKER C., Jr., Canada Road, Woodside. (Redwood 1716).
HALE, Mr. and Mrs. PRENTISS COBB, Redwood City. (Redwood 1701-F3). And S. F. List.
HANSON, Mr. and Mrs. WILLIAM H., Redwood City (Redwood 68).
HELLMAN, Mr. and Mrs. ANTHONY C., Wellesley Park. (Redwood 136).
HENSHAW, Judge and Mrs. FREDERICK W., Redwood City (Redwood 9).
——— (Miss ELEANOR TAY; Mrs. O. V. WALKER), Redwood City. Redwood 9.
HEYDENFELDT, Mr. and Mrs. THOMAS O., Redwood City. (Redwood 1702-F5).
HOLBERTON, Mr. and Mrs. GEORGE C., Canada Road, Redwood City. (Redwood 67).
HOOPER, Mr. JOHN A., Woodside. (Redwood 1707-F13). Also 2201 Laguna, S. F.
HOVEY, Mr. and Mrs. WILLIAM T., Portola Road, Woodside. (Redwood 1708 F. 13).
JACKSON, Mr. ALDEN W., Redwood City (Redwood 1707-F12),
JOSSELYN, Mr. and Mrs. CHARLES, Woodside. (Redwood 1707-F5). And S. F. List.
——— Miss MARJORIE JOSSELYN, Woodside. Also see S. F. List.
LAW, Mr. and Mrs. HAROLD WARD, Middlefield Road, Redwood. (Redwood 316 R).
LENT, Mr. and Mrs. GEORGE H., Hooper Tr., Redwood City. (Redwood 27). Also S.F. List.
LOVELAND, Mr. and Mrs. H. D., Wellesley Park, Redwood. (Redwood 124).
MANN, Mrs. AZRO L., San Carlos, Cal. (Redwood 240L).
McGETTIGAN, Dr. and Mrs. CHARLES D., Portola, Redwood City. (Redwood 1709 R3).
McINTOSH, Mr. and Mrs. C. K., Woodside (Redwood 1703-R3).
McKEE, Dr. and Mrs. ALBERT B., Woodside. (Redwood 1703-J6.)
MERRILL, Mr. and Mrs. GEORGE A., Wellesley Park, Redwood. (Redwood 49).
MEYERSTEIN, Mr. and Mrs. ALFRED L., Woodside, Redwood. (Redwood 105).
MORSEHEAD, Mr. and Mrs. STANLEY W., Portola, Redwood City. (Redwood 1709 R5).
OXNARD, Mr. and Mrs. ROBERT, Lodge, Hooper Road, Redwood City. (Redwood 308 L).
PEASE, Mr. and Mrs. RICHARD H., White Oaks, Redwood. (Redwood 54). And S. F. List.
——— Mr. RICHARD PEASE, Jr., White Oaks, Redwood. (Redwood 54). And S. F. List.
PHELPS, Mrs. TIMOTHY GUY, San Carlos. (Redwood 240J).
PISSIS, Mrs. ALBERT, Redwood, San Mateo Co. (Redwood 91).
——— Miss ETHEL PISSIS, Redwood, San Mateo Co. (Redwood 91).
POPE, Mr. and Mrs. GEORGE A., La Honda, Redwood. (Redwood 1711-R8). Also see S. F.
——— Miss EMILY POPE: Mr. GEORGE POPE, Jr. List and Hillsborough.
PRINGLE, Mr. and Mrs. E., Covington, Woodside Road. (Redwood 279 J).
RICE, Mr. and Mrs. T. CLARK, Redwood City (Redwood 34).
RIXFORD, Mr. and Mrs. E. H., Woodside, Redwood City. (Redwood 1706 F. 4.)
ROBERTSON, Mr. and Mrs. ALEXANDER M., Redwood City. (Redwood 15).
——— Mr. HARRY ROBERTSON.
ROSS, Mr. and Mrs. J. L., 200 Phelps, Redwood. (Redwood 246-J.).
ROSSI, Mr. and Mrs. PETER de B., Selby Lane, Atherton, Redwood. (Redwood 166.)
——— Miss MARITA ROSSI, Selby Lane, Atherton, Redwood. (Redwood 166).
SCHEELINE, Mr. and Mrs. SIMON C., Selby Lane, Redwood City. (Redwood 33).
SCHILLING, Mr. and Mrs. AUGUST, Portola Road, Redwood. (Redwood 1707 F4).
——— Miss ELSA SCHILLING; Mr. WALTER SCHILLING; (Redwood 1700).
SCHUYLER, Mr. and Mrs. THOMAS J., Ellwood near Hopkins. (Redwood 217-R.).
SMITH, Mrs. N. T., Redwood City (Redwood 60).
SOMERS, Dr. and Mrs. GEORGE B., Hooper Tract, Woodside. (Redwood 1709 R1).
SPERRY, Col. and Mrs. GEORGE B., White Oaks, Redwood. (Redwood 94).
STETTHEIMER, Mr. and Mrs. WALTER W., Redwood City. (Redwood 71).
STEVENSON, Mr. and Mrs. HOWARD G., Redwood City (Redwood 1702-F21).
TOWNE, Mr. and Mrs. FRANK K., Wellesley Park, Redwood. (Redwood 285J).
——— Mrs. PETER TOWNE, Wellesley Park, Redwood. (Redwood 285J).
WATSON, Mr. and Mrs. DOUGLAS S., Redwood City (Redwood 93).
WELCH, Mr. ANDREW J., Portola, Redwood City. (Redwood 1709 R4) and St. Francis Hotel, San Francisco.
WENTWORTH, Mr. and Mrs. F. P., Redwood City. (Redwood 267R).
WHITNEY, Col. and Mrs. E. M. C., Whitney Place, Wellesley Park, Redwood. (Redw'd 99).
WHITTELL, Mr. and Mrs. GEORGE, Woodside. (Redwood 1718 R) and S. F. List.
——— Mr. GEORGE WHITTELL, Jr.; Mr. ALFRED WHITTELL; Woodside.
WILLCOX, Mr. and Mrs. GEORGE M., Selby Lane, near Polhemus. (Redwood 1702-F4).
ZANE, Mr. and Mrs. FRANKLIN A., Woodside. (Redwood 1713 R).

San Jose

ANDREWS, Mr. and Mrs. W. C., 267 S. 14th. (San Jose 578).
ARCHER, Mr. and Mrs. LEO B., Keyes and Senter Rd. (San Jose 4711).
ARQUES, Mr. and Mrs. LUIS, 406 S. 2d. (San Jose 4200).
ARQUES, Mrs. NELLIE G., 705 S. 8th. (San Jose 1256).
AYER, Mrs. SAMUEL F., 602 North 1st. (San Jose 2369).
BANGS, Dr. and Mrs. FRED H., 17th and San Carlos. (San Jose 509).
BARKER, Dr. and Mrs. ALBERT M., 1027 The Alameda, Cor. Morrison. (San Jose 1898).
BARNETT, Mr. and Mrs. T. C., 33 S. 15th. (San Jose 160).
BEANS, Mr. and Mrs. WILLIAM KNOX, 1260 The Alameda, Cor. Schiele. (San Jose 518).
BEASLY, Mr. and Mrs. WILIAM A., 148 S. 11th. (San Jose 613).
BEGGS, Mr. and Mrs. WM. M., 783 E. Santa Clara Ave. (San Jose 583.)
BETTENS, Mr. and Mrs. ALBERT, St. James Hotel. (San Jose 341.)
BLAUER, Mr. and Mrs. J. W., 1270 Alameda, cor. Villa. (San Jose 1393).
BOOKSIN, Mr. and Mrs. HENRY, Jr., Meridian Road. (San Jose 2516-J-3).
BOULEWARE, Mr. and Mrs. M. A., 251 S. 17th. (San Jose 3422).
BOWDEN, Mrs. ALICE, 1028 The Alameda. (San Jose 3018-Y).
BOWDEN, Mr. and Mrs. WILLIAM A., 1028 Alameda Av. (San Jose 526).
BROOKE, Mr. and Mrs. JOHN F., Hotel Vendome. (San Jose 472).
BROOKS, Mr. and Mrs. JOHN T., Hotel Vendome, 1st & Hobson. (San Jose 171).
———— Miss BROOKS, Hotel Vendome. (San Jose 171).
BRUNDAGE, Mr. and Mrs. F. D., 105 W. Julian. (San Jose 3098-L).
BURNETT, Mr. and Mrs. DAVID M., 650 S. 5th. (San Jose 3944.)
BYRON, Mr. and Mrs. DANIEL F., 100 S. River. (San Jose 2033-R)
CALDWELL, Dr. and Mrs. ROBERT; 340 S. 2nd. (San Jose 87.)
CARMICHAEL, Mr. and Mrs. WILLIAM H., 312 W. San Fernando. (San Jose 2883-J).
CENTER, Mr. and Mrs. H., Race and Alameda. (San Jose 508.)
CLAYTON, Mrs. JAMES A.; Misses; 471 N. 1st. (San Jose 3708.)
CLAYTON, Mr. and Mrs. WILLIS S., cor. Sunol and Park. (San Jose 207.)
COOLIDGE, Mr. and Mrs. C. C., 1435 The Alameda. (San Jose 1027).
CORNELL, Mr. and Mrs. CHARLES J., 201 S. 8th. (San Jose 2769-Y).
COYKENDALL, Mr. and Mrs. H. G., Stevens Creek Road. (San Jose 5112-J3).
CROTHERS, Mr. and Mrs. CHARLES F., 97 S. 13th. (San Jose 4055).
CURTNER, Mr. and Mrs. W. J., 185 S. 16th. (San Jose 1901 J.).
DARBY, Mr. and Mrs. ALFRED C., 121 S. 10th. (San Jose 2667 L).
DAVIS, Mr. and Mrs. W. K., Bird and Coe. (San Jose 215).
DAVY, Dr. and Mrs. JOHN W., 240 N. 3rd. (San Jose 4911.)
DINSMORE, Mr. and Mrs. J. W., 548 S. 9th. (San Jose 2920)
———— Miss DINSMORE, 548 S. 9th. (San Jose 2920).
DORSEY, Mr. and Mrs. CLARENCE A., 435 S. 10th. (San Jose 2182-L).
DUNNE, Mr. and Mrs. PETER J., 1472 Alameda, cor. Emory. (San Jose 3839).
EDWARDS, Mr. and Mrs. HENRY W., 694 S 2nd. (San Jose 2382 Y).
FAULL, Mr. and Mrs. JOSEPH F., 242 Park Av. (San Jose 2888 J.).
FLEMING, Mr. and Mrs. CHARLES F., 14th and San Carlos. (San Jose 3297).
FOWLER, Mr. and Mrs. A. A., 77 S. 17th. (San Jose 4682).
FRANK, Mr. and Mrs. GEORGE, 795 Chapman. (San Jose 1403).
FRAZER, Mr. and Mrs. I. A., 330 S. 10th. (San Jose 5051 R).
FRIANT, Mr. and Mrs. A. S., southwest cor. 5th and Reed (San Jose 2615 L.).
———— Miss L. FRIANT, southwest cor. 5th and Reed. (San Jose 2615 L.).
FURST, Mr. and Mrs. PAUL, 840 McKendrie. (San Jose 2930.)
GERLACH, Dr. and Mrs. F. C., 223 S. 3d. (San Jose 3304).
———— Miss CORA E. GILLESPIE, 441 W. San Fernando. (San Jose 2298-L).
GILCHRIST, Mr. and Mrs. S. W., 460 N. 3rd. (San Jose 4964 J).
GILLESPIE, Mr. and Mrs. T. J., 441 W. San Fernando. (San Jose 2298 L).
HAAS, Mr. and Mrs. LEO D., 108 W. William. (San Jose 926).
HABLUTZEL, Dr. and Mrs. C. E., 105 S. 11th. (San Jose 561).
HALE, Mrs. O. A., 269 S. 2d. (San Jose 1278) and SStanford Court Apts., San Francisco.
———— Miss CLARICE HALE, 269 S. 2d. (San Jose 1278) and Stanford Court Apts., S. F.
HALL, Mr. and Mrs. C. A., 917 N. 17th. (San Jose 2537 Y.).
HALL, Dr. and Mrs. J. UNDERWOOD, 216 Autumn. (San Jose 405).
HARMON, Mr. and Mrs. CHARLES H., 211 S. 15th. (San Jose 2534 Y.).
HART, Mr. and Mrs. HENRY, 224 N. 17th. (San Jose 4919 Y).
HART, Mr. and Mrs. JEROME A., Alameda Ave. (San Jose 208.)
HAYDOCK, Mr. and Mrs. W. H., 487 N. 5th. (San Jose 2157 R.).
HERVEY, Dr. and Mrs. CHARLES H., 33 N. 3rd. (San Jose 567).
HILL, Dr. and Mrs. W. B., 715 W. Julian. (San Jose 2265 L).
HUGGINS, Mr. and Mrs. ASA G., 1605 The Alameda. (San Jose 2140-R).
HUNKINS, Mr. and Mrs. ARTHUR B., 60 S. 12th. (San Jose 864).
HUNKINS, Mr. and Mrs. S. B., 100 S. 12th. (San Jose 370).
JARMAN, Mr. and Mrs. A. H., 42 S. 14th. (San Jose 484).
JARMAN, Mr and Mrs. J. P., 374 W. San Fernando. (San Jose 3000 J.).
JOHNSON, Mr. and Mrs. C. H., 411 N. 2nd. (San Jose 2773 Y).
JURY, Mr. and Mrs. JOHN G., 642 S. 2d. (San Jose 2382-J).
KENNEDY, Mr. and Mrs. E. A., 141 S. 8th. (San Jose 4949 J).
KENNEDY, Mr. and Mrs. W. C., 81 N. 8th. (San Jose 2162 R).
KING, Prof. and Mrs. F. LOUIS, 259 N. 2nd. (San Jose 2539 J).
KOENIG, Mr. and Mrs. GEORGE G. C., 498 Morrison Av. (San Jose 2266 R).
KOPPLE, Mrs. LOUISE, 55 N. 5th. (San Jose 3042 J).
LASSERE, Mr. and Mrs. ROMAIN, 727 S. 11th. (San Jose 2199 J).
LAUGHLIN, Mr. and Mrs. B. E., 335 E. San Antonio. (San Jose 2117-J).
LEET, Mr. and Mrs. WILLIAM JOSEPH, 592 S. 7th. (San Jose 575).
LEIB, Mr. and Mrs. S. F., The Alameda. (San Jose 220.)
LEMMON, Mrs. D. T., 90 E. St. John. (San Jose 2144-L).
LENZEN, Mr. and Mrs. THEO, 53 Lenzen Av. (San Jose 3775).
LION, Mr. and Mrs. GUSTAVE F., 296 N. 3rd. (San Jose 4254.)

SAN JOSE LIST

LION, Mr. and Mrs. HENRY J., 121 E. Julian. (San Jose 2855-J).
LUMBARD, Mr. and Mrs. GILES BARTON, 496 S. 2nd. (San Jose 4019.)
MAC BRIDE, Mr. and Mrs. C. G. H., East Santa Clara Av. (San Jose 807).
MACOMBER, Rev. and Mrs. J. H., 275 S. 12th. (San Jose 964).
MARTEN, Mr. and Mrs. A. H., The Alameda. (San Jose 1717).
MARTIN, Mr. and Mrs. C. J., 215 Yosemite. (San Jose 3043 Y).
MATHEWS, Mr. and Mrs. HENRY D., 102 S. 14th, cor San Fernando. (San Jose 316).
MASSON, Mr. and Mrs. PAUL, 445 S. Market. (San Jose 1959 L).
MAUVAIS, Mr. and Mrs. ROMEO, 50 Stockton Av. (San Jose 3016 L).
McGEOGHEGAN, Mr. and Mrs. J. T., Tillman and Sierra Av., Hanchett Park (S. J. 549).
McGRAW, Dr. and Mrs. D. F., 355 E. San Fernando. (San Jose 2053 L).
McKEE, Mr. and Mrs. GEORGE B., 234 S. 2d. (San Jose 2655-R).
McLAUGHLIN, Mr. and Mrs. EDWARD, 592 S. 7th. (San Jose 575.)
MILLER, Dr. and Mrs. J. J., 91 E. St. James. (San Jose 530.)
MOODY, Mr. and Mrs. DAVID B.; Misses; 57 Devine. (San Jose 1286.)
MORRISON, Misses, "Paradise," N. E. Cor. 5th and Julian. (San Jose 5020-L).
——— Members San Jose Golf and Country Club.
MORSE, Mr. and Mrs. LESTER L., 1410 The Alameda. (San Jose 690) and S. F. list.
MUNSON, Mr. and Mrs. J. G., 54 N. 5th. (San Jose 2939).
MURGOTTEN, Mr. and Mrs. ALEX. P., 196 S. 16th. (San Jose 1055).
MURRAY, Mr. and Mrs. WALTER, 391 N. 11th. (San Jose 2066 J).
NEEDHAM, Mr. and Mrs. A. W., 65 Fox Av. (San Jose 1972 L).
NEWBERRY, Mr. and Mrs. ROY, 201 South 11th. (San Jose 3076).
OGIER, Mrs. MARGARET, 114 N. 5th. (San Jose 3185).
PETREE, Mr. and Mrs. L. E., 102 S. 12th. (San Jose 2350 Y).
PFISTER, Mr. and Mrs. HERMAN C., 600 S. 3d, Cor. Green. (San Jose 2935-J).
PIEPER, Mr. and Mrs. WESLEY, 230 S. 8th. (San Jose 2769 J).
PIERCE, Mr. and Mrs. JAMES HENRY, The Alameda, cor Villa. (San Jose 141).
PIEPER, Mr. and Mrs. WESLEY, 246 S. 8th. (San Jose 2769-J).
POLHEMUS, Mr. and Mrs. G. B., 64 Stockton, Cor. Polhemus. (San Jose 1722).
——— Miss ELLEN V. POLHEMUS, 64 Stockton, Cor. Polhemus. (San Jose 1722).
RAINEY, Mr. and Mrs. J. W., 532 S. 9th. (San Jose 2646 J).
RICHARDS, Judge and Mrs. JOHN E., 338 S. 10th. San Jose 2737).
RICHARDS, Mr. and Mrs. W. S., 395 S. 3rd. (San Jose 302.)
ROBERTS, Mr. and Mrs. JEREMIAH B., 135 S. 10th. (San Jose 5049 Y).
ROGERS, Col. and Mrs. WILLIAM H., 1124 S. 2d. (San Jose 2363-Y).
ROSS, Mr. and Mrs. FRANK H., Jr., 631 N. 1st. (San Jose 2326 J).
ROSS, Mr. and Mrs. FRED C., 150 S. 12th. (San Jose 2912 J.)
RUCKER, Mr. and Mrs. JOSEPH H., 202 S. 11th. (San Jose 357).
RUTHERFORD, Mr. and Mrs. GEORGE W., 199 S. 14th. (San Jose 1048).
RYDER, Mr. and Mrs. GEORGE W., 356 S. 2nd. (San Jose 5021 J).
RYDER, Mr. and Mrs. WILLIAM G., 82 S. 10th. (San Jose 2185-J).
RYLAND, Mr. and Mrs. JOSEPH R., 45 E. Julian. (San Jose 536.)
SCHOENHEIT, Mr. and Mrs. A. A., Stevens Creek Road. (San Jose 5005-R-1).
SIMPSON, Dr. and Mrs. WM., 142 N. 3rd. (San Jose 477.)
SINGLETARY, Mr. and Mrs. EMORY C., 151 Martin. (San Jose 2037).
SMITH, Mr. and Mrs. FRANK E., 1128 S. 2nd. (San Jose 2363 R).
SONNIKSON, Mr. and Mrs. LOUIS, 99 S. 11th. (San Jose 3536).
SPIERS, Mr. and Mrs. TYRONE P., 394 S. 10th. (San Jose 559.)
SPITZER, Mr. and Mrs. LEWIS A., 339 N. 1st. (San Jose 2497 J).
SYER, Mr. and Mrs. R. R., 535 E. Santa Clara. (San Jose 1958 Y).
TOMPKINS, Mr. and Mrs. SAMUEL G., 395 N. 3d. (San Jose 4934-J).
TRUEMAN, Dr. and Mrs. J. E., 360 E. Santa Clara. (San Jose 247).
TUTTLE, Mr. and Mrs. HIRAM D., 463 S. 2nd. (San Jose 326.)
WAGENER, Mr. and Mrs. SAMUEL H., 82 E. San Salvador. (San Jose 4324.)
WALLACE, Judge and Mrs. JOHN T., 164 E. San Carlos (San Jose 607).
WALTER, Dr. and Mrs. CHAS. H., 615 E. Santa Clara. (San Jose 527.)
WARD, Mr. and Mrs. W. B.; Misses; 478 N. 3rd. (San Jose 44.)
WASHBURN, Mr. and Mrs. ARTHUR, White Road. (San Jose 9722 F 2).
WAYLAND, Dr. and Mrs. CHARLES A., 140 N. 3d. (San Jose 545).
WELCH, Judge and Mrs. J. R., 253 S. 8th. (San Jose 489.)
WELLS, Mr. and Mrs. GEORGE S., 787 S. 3rd. (San Jose 4925 J).
WHITTON, Colonel and Mrs. A. K., Quimby Road. (San Jose 5517 R 2).
WILCOX, Mrs. C. F., 567 S. 8th. (San Jose 2287 L).
WILLIAMS, Mr. and Mrs. ANDREW S., 271 Provost. (San Jose 4971 R).
WILLIAMS, Mr. and Mrs. CHARLES W., 315 N. 2nd. (San Jose 720.)
WILLIAMS, Mrs. EDWARD, 609 S. 3d. (San Jose 4162).
WOOD, Mr. and Mrs. URIAH, 425 S. 2nd. (San Jose 712.)
WOODROW, Mrs. W. L., Miss: 260 N. 3d. (San Jose 312).
WORSWICK, Hon. and Mrs. GEORGE D., Willow and Cherry. (San Jose 4902 J).

LOS ALTOS LIST

CALLAHAN, Mr. and Mrs. H. C., Los Altos. (Los Altos 34 R. 1).
DEERING, Mr. and Mrs. CHARLES J., Los Altos & S. F. (Los Altos 34 J. 3).
DIERICX, Mr. and Mrs. ALBERT C., Los Altos. (Los Altos 21 J.).
FAIRALL, Mr. and Mrs. CHARLES H., Los Altos. (Los Altos 10).
FIELD, Mr. and Mrs. CHARLES K., Los Altos & S. F. (Los Altos 15).
GUNZENDORFER, Mr. and Mrs. G., Los Altos & S. F. (Los Altos 48).
HANNIGAN, Mr. and Mrs. PERCY T., Los Altos & S. F. List. (Los Altos 19).
HILL, Mr. and Mrs. HORACE L., Jr., Los Altos & S. F. (Los Altos 34 R. 3).
LYNCH, Mr. and Mrs. EDWARD J., Los Altos & S. F. List.
McBEAN, Mr. and Mrs. ATHOLL, Los Altos & S. F. List. (Los Altos 38 J.).
MORGAN, Mr. and Mrs. COSMO, Los Altos & S. F. List. (Los Altos 17 R. 2).
SABIN, Mrs. LAURA L., Los Altos & S. F. List. (Los Altos 16 R.).
SHOUP, Mr. and Mrs. PAUL, Los Altos & Los Angeles. (Los Altos 52).
WELLMAN, Mr. and Mrs. WILLIAM B., Los Altos. (Los Altos 13).

SAN RAFAEL LIST

ALEXANDER, Dr. and Mrs. EDGAR W., Culloden Park. (San Rafael 135).
ANDERSON, Mr. and Mrs. FRANK B., N. E. cor. Locust & Magnolia Avs. (San Raf. 187)
——— Mr. DERRIEN PALMER ANDERSON, N. E. cor. Locust & Magnolia Avs.
ANGELOTTI, Judge and Mrs. FRANK M., 1 Culloden Park. (San Rafael 2781).
——— Miss MARION, 1 Culloden Park. (San Rafael 2781).
ASHE, Mr. and Mrs. R. PORTER, Golf Links Tract. (San Rafael 3533).
BABCOCK, Mr. and Mrs. WILLIAM, "Edgehill," Palm & Acacia Avs. (San Rafael 3).
BATES, Mr. and Mrs. DUDLEY C., 217 Grand Av. (San Rafael 184).
——— Miss LAURA; Miss ELIZABETH; Mr. WALTER D.; Mr. GEORGE W.
BEALE, Mr. and Mrs. TRUXTUN, Golf Links Tract. (San Rafael 94).
——— (Miss ALICE OGE), Golf Links Tract. (San Rafael 94).
BEARDSLEY, Mr. and Mrs. GEORGE P., Marinita Park. (San Rafael 183).
BOND, Mr. and Mrs. C. A., 900 Grand Av. (San Rafael 68).
BOSWORTH, Mr. CHARLES J., 80 Forbes Av. (San Rafael 2746).
BOYD, Mr. and Mrs. GEORGE D., Quarry Road. (San Rafael 12).
BOYD, Mr. and Mrs. JOHN F., "Maple Lawn," 726 6th Av. (San Rafael 91).
——— Miss LOUISE A., "Maple Lawn," 726 6th Av. (San Rafael 91).
BOYD, Mr. and Mrs. THOMAS P., 837 Petaluma Av. (San Rafael 4083).
BROWN, Mr. and Mrs. ARTHUR G., Mt. View Av. (San Rafael 119).
BUCK, Mr. and Mrs. JOHN A., Magnolia & Acacia Avs. (San Rafael 98).
BYRNES, Mr. and Mrs. WILLIAM, 743 5th Av. (San Rafael 3771).
——— Miss KATHLEEN A.; Mr. JOHN W.; Mr. CHAS. W.; 743 5th Av. (S. R. 3771).
CAREY, Mr. and Mrs. FORREST W., 136 Belle Av. (San Rafael 55).
CARR, Mr. and Mrs. RICHARD B., 911 C St. (San Rafael 101).
CIPRICO, Mr. and Mrs. EDMUND S., 132 Belle Av. (San Rafael 172).
——— Mr. J. O. N., 132 Belle Av. (San Rafael 172).
CHRISTENSEN, Major and Mrs. CHARLES, 12 Center. (San Rafael 2761).
——— Miss MARIAN E. CHRISTENSEN, 12 Center (San Rafael 2761.)
——— Mr. CHAS. CHRISTENSEN, member Union Legue, Commercial, Merchants'
——— Exchange, Presidio Golf Club, Chamber of Commerce and Cal. Del. Board.
COLBURN, Miss MAYE, 5th & Petaluma Avs. (San Rafael 66).
COMYN, Mr. and Mrs. W. LESLIE, Mt. View Av. (San Rafael 171).
COOK, Mr. and Mrs. CARY W., Golf Links Tract. (San Rafael 102).
——— Miss LUCY E., Golf Links Tract. (San Rafael 102).
CORNELL, Mr. and Mrs. CHANNING B., Culloden Park. (Park 506).
——— Mr. CHANNING B., Jr., Culloden Park. (Park 506).
CROOKS, Mr. and Mrs. JONATHAN J., 117 Palm Av. (San Rafael 62).
CROSBY, Dr. and Mrs. ARTHUR, Mt. Tamalpais Military Academy. (San Rafael 2643).
——— Mr. HERMAN R. CROSBY, Mt. Tamalpais Military Academy. (San Rafael 2643).
CURTIS, Mr. and Mrs. ALLEN A., 104 Laurel Place. (San Rafael 163).
——— Mr. RALSTON, 104 Laurel Place. (San Rafael 163).
CURTIS, Mr. and Mrs. MARVIN, Parkside, 6th Av. & B. (San Rafael 189).
——— Miss GERTRUDE, Parkside, 6th Av. & B. (San Rafael 189).
CUTTING, Rev. and Mrs. J. M., 1024 4th Av. (San Rafael 705).
DE LISLE, Mr. and Mrs. FRANK F., Palm Av. (San Rafael 513).
de YOUNG, Mr. and Mrs. M. H., N. W. cor. Palm & Olive & 1919 California, S. F.
——— Miss PHYLLIS de YOUNG, N. W. Cor. Palm and Olive Avs. (San Rafael 149).
DIBBLEE, Mr. and Mrs. HARRISON, 42 Mission. (San Rafael 707.)
DODGE, Mr. and Mrs. GEORGE M., 738 Irwin. (San Rafael 195).
DOLLAR, Mr. and Mrs. ROBERT, 740 6th Av. (San Rafael 2381).
——— Mr. R. STANLEY, 740 6th Av. (San Rafael 2381).
DOUGLASS, Mr. and Mrs. LEON F., Petaluma & Walnut Avs. (San Rafael 34).
DUFFICY, Judge and Mrs. M. C., 500 4th Av. (San Rafael 4591).
DUFFICY, Dr. and Mrs. RAFAEL G., 500 4th Av. (San Rafael 4591).
DUNCAN, Mr. and Mrs. DAVID, 736 Irwin. (San Rafael 96).
——— Mr. DAVID, Jr.; Mr. DONALD J.; 736 Irwin. (San Rafael 96).
EDES, Mr. and Mrs. WILLIAM C., 411 Mission. (San Rafael 192).
EELLS, Mr. and Mrs. CHARLES P., Golf Links, San Rafael. (San Rafael 4111).
ELLINWOOD, Dr. and Mrs. CHARLES N., 202 Marin. (San Rafael 783).
EVANS, Mr. and Mrs. EVAN C., 112 Laurel Av. (San Rafael 112).
——— Mr. EVAN C., Jr.; Mr. HARRY L.; Mr. ARTHUR C.; 112 Laurel Av.
FLETCHER, Mr. and Mrs. MATTHEW M., Culloden Park. (San Rafael 4686).
FOSTER, Mr. and Mrs. ARTHUR W., "Fair Hills," 100 Forbes Av. (San Rafael 5.)
——— Miss LOUISIANA S. FOSTER, 'Fair Hills."
——— Mr. ARTHUR W. FOSTER, Jr.; Mr. BENJAMIN B. FOSTER, Fair Hills.
FOSTER, Mr. and Mrs. PAUL S., "Fair Hills," 100 Forbes Av. (San Rafael 5.)
FOSTER, Mr. and Mrs. GEORGE H., 15 Center. (San Rafael 2763).
——— Miss MARJORIE; Miss EDITH; Mr. HERBERT; 15 Center. (San Rafael 2763).
FULLER, Mr. and Mrs. H. H., Grand and Petaluma Avs. (San Rafael 4051).
GERLACH, Mr. and Mrs. FRED W., D St. Grade. (San Rafael 5871). Sutter 3326.
GERSTLE, Mrs. LOUIS, San Rafael Av. (San Rafael 3861).
GERSTLE, Mr. and Mrs. MARCUS L., San Rafael Av. (San Rafael 3861).
GREENEWALD, Mrs. L., Grove St. (San Rafael 503).
GUNN, Mr. and Mrs. BENJAMIN M., 32 Mission. (San Rafael 128).
——— Mr. DUDLEY BEVERLY; Mr. RUSSELL; Mr. KENNETH B.; San Rafael.
HALLEY, Major S. J., Hitchcock Military Academy. (San Rafael 33).
HARDY, Mr. and Mrs. DOUGLAS, Locust Av. (San Rafael 200).
HEARFIELD, Mr. and Mrs. DAVID, Grand Av. (San Rafael 147).
——— Miss GARNES HEARFIELD; Miss HESSLE HEARFIELD; Grand Av.
HIND, Mr. and Mrs. GEORGE U., Coleman Tract. (San Rafael 5093).
HOHWEISNER, Mr. and Mrs. CLEMENS, 118 Locust Av. (San Rafael 199).
HOLT, Mrs. MARSHALL K., "Holtwold," 112 Belle Av. (San Rafael 779).
HORN, Mr. and Mrs. WILLIAM P., Grand Av., near Mt. View. (San Rafael 116).
HOTALING, Mr. RICHARD M., Sleepy Hollow Ranch, San Anselmo. (San Rafael 6741).
HOWITT, Dr. and Mrs. H. O., 311 Petaluma Av. (San Rafael 77).
INNES, Mr. and Mrs. GEORGE A., 738 5th Av. (San Rafael 133).
JONES, Mr. and Mrs. WEBSTER, Grand and Belle Avs. (San Rafael 129).
KEELER, Mr. and Mrs. A. STARR, Marinita Park. (San Rafael 122).

KENT, Hon. and Mrs. WILLIAM, Kentfield, Marin Co. (San Rafael 6672).
KNOX, Mr. and Mrs. S. L. G., The Highlands. (San Rafael 876).
KORBEL, Mr. and Mrs. A., Highland Av. (San Rafael 713).
———— Miss ELMA KORBEL; Miss ELSA KORBEL; Highland Av. (San Rafael 713).
LANCEL, Mr. and Mrs. L. A., 332 5th Av. (San Rafael 2773).
LARZELERE, Mr. and Mrs. LEIGH R., 540 Grand Av. (San Rafael 5571.)
LEFAVOR, Mr. and Mrs. F. H., 440 Grand Av. (San Rafael 156).
LILLEY, Mr. and Mrs. ALEXANDER S., 746 6th Av. (San Rafael 164).
MADISON, Mr. and Mrs. FRANK D., Mt. View Av. and Allman. (San Rafael 27) .
———— Miss MARGARET; Miss CAROLINE L.; Mr. MARSHALL P.; (San Rafael 27).
MARTIN, Mr. and Mrs. GEORGE ADAMS, Grand and Belle Avs. (San Rafael 2863).
McNEAR, Mr. and Mrs. ERSKINE B., McNear Point. (San Rafael 6223) .
———— Miss LUCRETIA McNEAR, McNear's Point. (San Rafael 6223).
MEE, Mrs. JAMES, 111 Palm Av. (San Rafael 26).
———— Miss MARGARET; Mr. JOHN HUBERT MEE; 111 Palm Av. (San Rafael 26).
MENZIES, Mr. and Mrs. ROBERT H., 6th Av. and E. (San Rafael 165).
MENZIES, Mr. and Mrs. THOMAS H., Culloden Park. (San Rafael 752).
———— Miss AGNES MENZIES; Mr. KENNETH MENZIES; Mr. THOMAS MENZIES.
MILLER, Mr. and Mrs. C. A., Golf Tract. (San Rafael 69).
MORROW, Judge and Mrs. WILLIAM W., N. W. cor. Mission and Grand Av (San Rafael 16)
NEALE, Mr. and Mrs. VINCENT, 448 Grand Av. (San Rafael 4441).
NEWHALL, Mr. and Mrs. ALMER MAYO, 110 Forbes Av. (San Rafael 775). And S. F.
PAGE, Mr. and Mrs. GEORGE T., Locust Av. (San Rafael 73). And S. F. List.
———— Miss LESLIE PAGE, Locust Av. and 2298 Broadway, S. F.
PENTZ, Mr. and Mrs. WILLIAM R., Mt. View Av.. (San Rafael 19).
PINCKARD, Mr. and Mrs. George Monroe, Forbes Av. (San Rafael 2783).
———— Mr. MONROE EYRE PINCKARD; Mr. GEORGE MONROE PINCKARD ,Jr.
RENNER, Mr. and Mrs. JOHN, 126 Belle Av. (San Rafael 83.)
———— Mr. SAMUEL J. RENNER, 126 Belle Av. (San Rafael 83.)
———— Members of San Rafael Club.
RENEBOME, Mr. and Mrs. ROBERT H., 316 G St. (San Rafael 3791).
SHARP, Dr. and Mrs. WILLIAM F., 333 G St. (San Rafael 2753.)
SHERER, Mr. and Mrs. REX W., San Rafael (San Rafael 33.)
———— Members of Marin Golf and Country Club.
SLOSS, Mr. and Mrs. LEON, Grove St. (San Rafael 138).
SLOSS, Mrs. LOUIS, San Rafael Av. (San Rafael 75). And Fairmont Hotel, S. F.
———— Mr. LOUIS SLOSS, Jr., San Rafael Av. (San Rafael 75). And Fairmont Hotel.
SMITH, Mr. and Mrs. GRANT H., 101 Laurel Av. (San Rafael 529).
TALBOT, Mrs. ANDREW P., 120 Belle Av. (San Rafael 173).
TOWLE, Mr. GEORGE W., Jr.; Miss KATE C.; 502 Mission. (San Rafael 162).
VAN LUVEN, Mr. and Mrs. HERMAN, Cor. 5th and Irwin (San Rafael 20.)
———— Miss MILDRED VAN LUVEN, Cor. 5th and Irwin (San Rafael 20.)
VESTAL, Capt. and Mrs. S. P., Mt. View Av. (San Rafael 3431).
WALSH, Mr. and Mrs. JAMES E., 401 Belle Av. (San Rafael 194).
WARREN, Mrs. WILLIAM H., Foster Hall. (San Rafael 2642).
———— Mr. WILLIAM H. WARREN, 2d, Foster Hill. (San Rafael 2642).
WHITELAW, Mr. and Mrs. HARRY W., Marinita Park. (San Rafael 527).
———— Miss LOUISE WHITELAW, Marinita Park. (San Rafael 527).
WHITTEMORE, Mr. and Mrs. D. H., 309 G St. (San Rafael 3773).
WINCHESTER, Mrs. FRANK, 101 Mission (San Rafael 708).
WINTRINGHAM, Mrs. THOMAS, 14 Laurel Place. (San Rafael 2341).
———— Miss GEORGIA, 14 Laurel Place. (San Rafael 2341).
ZOOK, Judge and Mrs. EDGAR THOMPSON, 443 Petaluma Av. (San Rafael 42).
ZOOK, Mrs. F. K., 404 Mission. (San Rafael 80).

SAN ANSELMO LIST

ALLEN, Mr. and Mrs. WYATT H., County Road, San Anselmo. (San Rafael 8004.)
STRATFORD, Mr. H. J., San Anselmo. (San Anselmo 105-J).
STURDIVANT, Mr. and Mrs. BENJAMIN B., San Anselmo. (San Anselmo 399-W).
TOMPKINS, Mrs. M. M., San Anselmo. (San Anselmo 310-J).
VAIL, Mr. and Mrs. FRANK A., Ross Av., San Anselmo. (San Anselmo 103-M).
VAIL, Mr. and Mrs. STANLEY M., Ross Valley Park Av., San Anselmo. (San Anselmo
———— 219-W).
WIGHT, Mr. and Mrs. FRED L., Barber Tract, San Anselmo. (San Anselmo 358-W).

"ROSS" LIST

ALPER, Mr. and Mrs. A., Laurel Grove Drive. (San Anselmo 101), and S. F. List.
ANTZ, Mr. ALBERT H., Ross, Marin Co.
ARMSBY, Mr. and Mrs. JAMES K., Ross. (San Anselmo 242).
——— Miss CORNELIA ARMSBY, Ross. (San Anselmo 242).
AVIS, Mr. and Mrs. JOHN J., Winship Tract, Ross. (San Anselmo 341-J).
BELDEN, Mr. and Mrs. CHARLES A., Ross. (San Rafael 312-W).
——— Miss MARGARET BELDEN, Ross.
BOTHIN, Mr. and Mrs. HENRY E., Ross. (San Anselmo 106-J).
BROOKS, Mr. and Mrs. GEORGE W., Lagunitas Road, Ross. (San Anselmo 238-M).
BRUNE, Mr. and Mrs. HENRY, Ross. (San Anselmo 338-M).
——— Miss ADELE BRUNE, Ross. (San Anselmo 338-M).
BUTLER, Mr. and Mrs. GEORGE E., Ross. (San Anselmo 109-J).
CHAPMAN, Mr. and Mrs. A. J., Ross. (San Anselmo 237).
CHIPMAN, Dr. and Mrs. ERNEST DWIGHT, Ross. (San Anselmo 205-W).
COFFIN, Mrs. JAMES, Ross. (San Anselmo 211).
——— Miss SARA, Ross. (San Anselmo 211).
CRANSTON, Mr. and Mrs. ROBERT E., Shady Lane, Ross. (San Anselmo 203-R).
DAVIS, Mr. and Mrs. WINFIELD S., Ross. (San Anselmo 107-W), and S. F. List.
——— Mr. KENNETH B. DAVIS, Ross. (San Anselmo 107-W), and S. F. List.
DAVIS, Mr. and Mrs. R. J., Shady Lane, Ross.
——— Miss CONSTANCE DAVIS; Mr. L. SPENCER DAVIS.
DENICKE, Mr. and Mrs. ERNEST H., Country Road, Ross. (San Anselmo 217-W).
DIBBLEE, Mr. and Mrs. ALBERT J., Ross. (San Anselmo 6).
DIBBLEE, Mr. and Mrs. BENJAMIN H., Ross. (San Anselmo 335-J).
DYER, Mr. and Mrs. WILLIAM J., Winship Tract, Ross. (San Anselmo 395-W).
DOHRMANN, Mr. and Mrs. A. B. C., Shady Lane, Ross.
EELLS, Mr. and Mrs. JOHN SHEPARD, Ross. And S. F. List.
FOSTER, Mr. and Mrs. CHARLES JAY, Ross. (San Anselmo 379-J).
——— Miss ENID FOSTER, Ross. (San Anselmo 379-J).
GRIFFITH, Mrs. EDWIN L., Bolinas Av., Ross. (San Anselmo 178).
GRIFFITH, Mr. and Mrs. MILLEN (nee Constance McLaren), Ross. And S. F. List.
HALE, Mr. and Mrs. REUBEN BROOKS, Ross. San Anselmo 318-M).
IVANCOVICH, Mr. and Mrs. BALDO, Ross. And S. F. List, 3344 Washington, S. F.
LIVERMORE, Mr. and Mrs. NORMAN B., Ross. (San Anselmo 143).
MARCUS, Mr. and Mrs. SIEGFRIED, Laurel Grove, Ross. (San Anselmo 309-R).
MARTIN, Mr. and Mrs. JOHN, Ross. (San Anselmo 342), and S. F. List.
——— Mr HOWARD N.; Mr. LEWIS H.; Mr. WALTER.
MARTIN, Mr. and Mrs. JOHN, Jr., Ross. (San Anselmo 342).
McKEE, Mr. and Mrs. JOHN DEMPSTER, Ross, and 3456 Washington, S. F.
MILLER, Mr. and Mrs. H. M. A., Lagunitas Road, Ross. (San Anselmo 238-W), and S. F.
——— Miss FLORA MILLER, Lagunitas Road, Ross. (San Anselmo 238-W), and S. F.
MOORE, Mr. and Mrs. DUVAL, Ross. (San Anselmo 148).
MOORE, Mr. and Mrs. GEORGE A., Ross. (San Anselmo 360-M).
——— Mr. KENNETH MOORE, Ross. (San Anselmo 360-M).
MORRISON, Mr. and Mrs. ALEXANDER F., Ross. (San Anselmo 116), and S. F. List.
PERRY, Dr. and Mrs. E. E., Ross. (San Anselmo 302-J).
——— Miss GERTRUDE PERRY, Ross. (San Anselmo 302-J).
PISCHEL, Dr. and Mrs. KASPER, Ross. (San Anselmo 309-J).
——— Misses PISCHEL, Ross. (San Anselmo 309-J).
POLLARD, Mr. THOMAS, Ross. (San Anselmo 393-R).
POLLARD, Mr. and Mrs. THOMAS, Jr., "Cross Roads," Ross. (San Anselmo 326-R).
PORTER, Mr. and Mrs. WILLIAM R., Bolinas Av., Ross. (San Anselmo 240), and S. F. List.
——— Mr. HUGH B. PORTER, Bolinas Av., Ross. (San Anselmo 240), and S. F. List.
RADKE, Mr. and Mrs. RICHARD L., Ross. (San Anselmo 371-J).
——— Miss DORIS RADKE; Master DELBERT RADKE, Ross. (San Anselmo 371-J).
RODGERS, Mr. and Mrs. HENRY C., Ross. (San Anselmo 309-W).
——— Mr. ROBERT RODGERS, Ross. (San Anselmo 309-W).
SCHMIEDELL, Mr. and Mrs. EDWARD G., Ross. (San Anselmo 225).
——— Miss DORIS SCHMIEDELL; Miss ELIZABETH SCHMIEDELL; Mr. EDWARD
——— G. SCHMIEDELL, Jr., Ross. (San Anselmo 225).
SLOSS, Judge and Mrs. MARCUS C., Lagunitas Road, Ross. (San Anselmo 380), and S. F.
SULLIVAN, Mr. and Mrs. HARRY F., Ross, and S. F. List.
STEPHENSON, Mr. and Mrs. FERDINAND W., Lagunitas Road, Ross. (San Anselmo 302-W).
THOMAS, Mr. and Mrs. WILLIAM, Lagunitas Road, Ross. (San Anselmo 128-W), and
——— S. F. List.
——— Miss GERTRUDE THOMAS, Lagunitas Road, Ross. (San Anselmo 128-W).
WAYMAN, Mr. and Mrs. WILLARD O., Ross. (San Anselmo 102-J).
YOUNG, Mr. and Mrs. GEORGE H., Ross. (San Anselmo 324-R).

CORTE MADERA

BARROWS, Mr. and Mrs. WILLIAM H., Larkspur Canyon. (Corte Madera Main 553).
CHAPMAN, Mr. and Mrs. EDGAR C., Corte Madera (Main 161).
EASTMAN, Mr. WILLIAM E., Corte Madera (Main 41).
EASTWOOD, Mr. and Mrs. ORLO, Overmarsh, Corte Madera. (Corte Madera Main 101).
FOOTE, Mr. and Mrs. H. S., Chapman Park (Main 133).
GRIFFIN, Mr. and Mrs. CARLOS PARKER, Chapman Park, Corte Madera.
——— Miss E. VIRGINIA GRIFFIN, (Mr. GRIFFIN, Member Rotary Club).
MALMGREN, Mr. EDGAR J., Corte Madera (Main 63).
McCUE, Dr. J. E., Larkspur (Main 481).
THORNTON, Mr. HARRY N., Larkspur (Main 433).
TRUSTY, Mr. and Mrs. W. R., "Oak Bluff," Chapman Park, Corte Madera (Main 111)
VON MEYERINCK, Mrs. A., Larkspur. (Corte Madera Main 441).

MILL VALLEY LIST

BARBER, Mr. and Mrs. BRYANT H., Hillside Av. (Mill Valley 33 W).
BILLINGS, Mr. and Mrs. GEORGE E., "Redwood Lodge," Corte Madera Av. (Mill Val. 232)
BOERICKE, Dr. and Mrs. WM., Tamalpais Av., Mill Valley. (Mill Valley 54 M.) & S. F. List.
BOSTWICK, Mr. and Mrs. FRANK F., Lovell Av. (Mill Valley 239).
BOYS, Mr. and Mrs. HOWARD M., Mill Valley. (Mill Valley 112 M).
BUNKER, Mr. and Mrs. CHARLES D., Magee Av. (Mill Valley 49 J).
BUNKER, Mr. and Mrs. EDWARD A., King Av. (Mill Valley 263).
CAMPBELL, Mr. and Mrs. GILBERT A., Sycamore Av. (Mill Valley 17 M).
CAPELLE, Mr. and Mrs. ROBERT, Mill Valley. (Mill Valley 293).
COFFIN, Mr. and Mrs. HORACE, Mill Valley and St. Francis Hotel.
——— LILLIAN HARRIS COFFIN, Mill Valley and St. Francis Hotel, San Francisco.
COLBY, Mr. and Mrs. S. K., King St., Mill Valley. (Mill Valley 34 R.)
COLE, Mr. CHARLES M., Corte Madera Av. (Mill Valley 276).
CONRADI, Mr. and Mrs. ARTHUR, Mill Valley, Cal. (S. F. Kohler & Chase Bldg. (Kearny ——— 5454.)
CUSHING, Mrs. SIDNEY B., College Av. (Mill Valley 95 R).
DAM, Mr. and Mrs. CLEVELAND L., Mill Valley (Mill Valley 129J.)
DAVENPORT, Mr. and Mrs. EDWIN B., Lovell Av. (Mill Valley 175).
EELLS, Mrs. ALEXANDER G., Laverne Av. (Mill Valley 122 J.).
——— Mr. HERBERT EELLS, Laverne Av. (Mill Valley 122 J.).
ELOESSER, Mr. and Mrs. ARTHUR, Throckmorton Av. (Mill Valley 86).
——— Misses ELOESSER; Mr. HERBERT ELOESSER, Throckmorton Av.
EVANS, Mr. and Mrs. ERNEST A., Tamalpais Av. (Mill Valley 238).
FALLEY, Mr. WILLIAM., Ethel Av. (Mill Valley 214).
FOLGER, Mr. and Mrs. CLINTON, Bigelow Av. (Mill Valley 222).
FREEMAN, Mr. and Mrs. WALTER K., Oakdale Av. (Mill Valley 66 R).
GREGORY, Mr. and Mrs. H. K., Lovell Av. (Mill Valley 376.)
HERRICK, Mr. and Mrs. FRANK C., Summit Av. (Mill Valley 19 W).
HINZ, Mrs. A. C., Ethel Av. (Mill Valley 287).
HINZ, Mr. and Mrs. HENRY, Lovell Av. (Mill Valley 254).
HUETER, Mr. and Mrs. ERNEST L., Ethel Av. (Mill Valley 271) & S. F. List.
HOUSE, Mr. and Mrs. A. L., Bigelow Av. (Mill Valley 223).
JACOBS, Mr. and Mrs. MYER, Elm Av. (Mill Valley 111).
JENKINS, Mr. and Mrs. JAMES, Cottage Av. (Mill Valley 9 W.).
JUDAH, Mr. and Mrs. CHESTER A., Lovell Av. (Mill Valley 48 R).
KINGWELL, Mrs. LOUISE, Throckmorton Av. (Mill Valley 3 W).
LANDSBERGER, Mr. JULIUS A., Marguerite Av. (Mill Valley 311).
LOSH, Mr. and Mrs. FRANK A., Summit and Tamalpais Avs. (Mill Valley 242).
MANN, Mr. and Mrs. G. H., Hillside Av. (Mill Valley 33 R).
MEDLICOTT, Mrs., Cascade Drive. (Mill Valley M. 65 M.).
MILLER, Mr. and Mrs. A. C., Coronet & Uplands Avs. (Mill Valley 255).
NELSON, Mr. and Mrs. JAMES B., Blithedale Av. (Mill Valley 307).
NEWBEGIN, Mr. and Mrs. JOHN J., Cascade Drive. (Mill Valley 65 R).
NEWBEGIN, Mr. and Mrs. JOHN J., Jr., Throckmorton Av. (Mill Valley 52 R).
O'SHAUGHNESSY, Mr. and Mrs. M. M., Summit Av. (Mill Valley 27 J).
PAYNE, Mr. and Mrs. GEORGE L., Blithedale Av. (Mill Valley 63 R).
——— Miss MARIE B. PAYNE; Mr. WM. PAYNE; Mr. ALVIN F. PAYNE.
PHILLIPS, Mr. and Mrs. HERBERT, Blithedale Av. (Mill Valley 35).
REA, Mr. and Mrs. JOHN, Ethel Av. (Mill Valley 272).
RENZ, Dr. and Mrs. CARL, Marion Av. (Mill Valley 171).
RUDDOCK, Mr. and Mrs. P. H., Sunnyside Av. (Mill Valley 134).
RUGGLES, Mr. and Mrs. JAMES D., Lee & Blackdale Avs. (Mill Valley 153 W.).
——— Miss ELIZABETH M. RUGGLES; Miss ANETTE E. RUGGLES; Also S. F. List.
RUNYON, Mr. and Mrs. CHARLES F., Lovell Av. (Mill Valley 350).
SELWOOD, Mr. and Mrs. W. GORDON, Hillside Av. (Mill Valley 325).
SESNON, Rev. ROBERT, Summit Av. (Mill Valley 100).
SMITH, Mr. and Mrs. EDWIN B., Magee Av. (Mill Valley 241).
SPOTTISWOOD, Dr. and Mrs. JOHN J., Lovell Av. (Mill Valley 74).
STAPLES, Capt. and Mrs. MELVILLE, Cascade Drive. (Mill Valley 10 M).
STOWE, Dr. O. P., Bolsa Av. (Mill Valley 167).
TROMBONI, Mr. and Mrs. M., Cascade Drive. (Mill Valley 65 M).
SYMMES, Mr. and Mrs. LESLIE, King Av. (Mill Valley 309).
THOMPSON, Mr. and Mrs. JOSEPH S., Molino Av. (Mill Valley 155).
VINTER, Mr. and Mrs. JAMES H., Bigelow Av. (Mill Valley 73 W.)
WARD, Mr. and Mrs. ROY C., Blithedale Av. (Mill Valley 224).
WELLS, Mr. and Mrs. ALBERT A., Lincoln Av. (Mill Valley 244).
WHITE, Mrs. LOVELL, Magee Av. (Mill Valley 162).
WHITE, Mr. and Mrs. RALSTON L., Corte Madera Av. (Mill Valley 97).
WHITTLE, Mr. and Mrs. A. M., King St. (Mill Valley 309).
——— Miss ELIZABETH WHITTLE, King St. (Mill Valley 309).
WISE, Mr. and Mrs. ROBERT A., Miller Av. (Mill Valley 256).
——— Miss ALMA WISE; Miss UNA WISE; Miller Av. (Mill Valley 256).
WYLIE, Mr. and Mrs. JOSEPH H., Hillside Av. (Mill Valley 66 W).
YOUNG, Mr, and Mrs. E. E., Hillside Av. (Mill Valley 260).

BARKER, Mr. and Mrs. JOHN GUE, Golden Gate Av. (Belvedere Main 7-W) and S. F. List.
——— Miss MARGARET BARKER, Golden Gate Av. (Belvedere Main 7-W) and S. F.
BENJAMIN, Mr. and Mrs. EDWARD J., Golden Gate Av. (Belvedere Main 36-J).
BERGHAUSER, Mr. and Mrs. J. H., Bella Vista Av. (Belvedere Main 55).
BLANDING, Mr. and Mrs. GORDON, "Cliff Crest," Beach Road. (Belvedere Main 6).
——— Miss LENA BLANDING, "Cliff Crest," Beach Road. (Belvedere Main 6).
BOWERS, Mr. and Mrs. FRANK F., Beach Road. (Belvedere Main 37-W).
BRIDGMAN, Mr. and Mrs. G. TEMPLE, Beach Road. (Belvedere 35-W) and S. F. List.
BUCKINGHAM, Mr. and Mrs. CHARLES L., Beach Road. (Belvedere Main 14-W).
CAREY, Mr. and Mrs. JOHN W., Sequoia Park, San Anselmo. (San Anselmo 310-W).
CHISHOLM, Mr. and Mrs. H. H., Bay View Av. (Belvedere Main 10-W) and S. F. List.
CROCKER, Mr. and Mrs. CHARLES H., Beach Road. (Belvedere Main 21).
DICKSON, Mr. and Mrs. FRANK W., Golden Gate Av. (Main 75).
DIMOND, Mr. and Mrs. HENRY P., Beach Road. (Belvedere Main 63).
DU BOIS, Miss HANNAH, Beach Road. (Belvedere Main 34-W).
EDWARDS, Dr. and Mrs. JAMES W., Beach Road. (Belvedere Main 1-R).
——— Miss EMILY DE BOIS, Beach Road. (Belvedere Main 34-W).
EVANS, Mr. and Mrs. CHESTER H., Bay View Av. (Belvedere Main 46-J).
EVANS, Mr. and Mrs. C. WILLARD, Bay View Av. (Belvedere Main 46-J).
FREER, Mr. and Mrs. BURR W., Golden Gate Av. (Belvedere Main 45).
——— Miss MARY FREER, Belvedere, Cal., Golden Gate Av. (Belvedere Main 183).
GREENWOOD, Mr. FRED A., Beach Road. (Belvedere Main 10-M).
HALL, Mr. and Mrs. JAMES LOWE, Bay View Av. (Belvedere Main 14-W).
HARMON, Mr. and Mrs. EDWARD N., Golden Gate Av. (Belvedere Main 30-W).
——— Miss MINNIE HARMON, Golden Gate Av. (Belvedere Main 30-W).
HELLMANN, Mr. and Mrs. HORATIO G., Beach Road. (Belvedere Main 8-J).
HOLCOMBE, Mr. and Mrs. ROYAL A., Pagoda Lane. (Belvedere Main 11-J).
HOLMES, Mr. and Mrs. C. EDWARD, Bella Vista Av. (Belvedere Main 13-J).
KEIL, Mr. and Mrs. HUGO D., Lyford's Terrace. (Belvedere Main 39-J).
LATHROP, Mrs. LELAND S., Belvedere, Cal. (Belvedere Main 33-R).
LEVISON, Mr. and Mrs. L. O., Beach Road. (Belvedere Main 14-J).
LILLICK, Mr. and Mrs. IRA S., Golden Gate Av. (Belvedere Main 30-J).
MAILLIARD, Mr. and Mrs. JOHN WARD, Beach Road. (Belvedere Main 12-W).
——— Miss MARION LEE MAILLIARD, Beach Road. (Belvedere Main 12-W).
MAILLIARD, Mr. and Mrs. JOHN WARD, Jr., Golden Gate Av., Belvedere. (Belvedere 70-J)
McKENNEY, Dr. and Mrs. A. C., Beach Road. (Belvedere Main 58)
MOORE, Mr. and Mrs. PIERRE C., Bella Vista Av. (Belvedere Main 43).
OLDHAM, Mr and Mrs. CHARLES F., Beach Road. (Belvedere Main 36-W).
OTIS, Mr. and Mrs. JAMES, Golden Gate Av. (Belvedere Main 7-J).
——— Miss CORA OTIS; Miss FREDERICKA OTIS, Golden Gate Av. (Belvedere
——— Main 7-J).
PAGE, Mr. and Mrs. ARTHUR, Beach Road. (Belvedere Main 35-J).
PETERSON, Mr. and Mrs. FERDINAND C., "The Toyons," Golden Gate Av.
——— Mr. FERDINAND SOMERS PETERSON; Mr. G. BALTZER PETERSON, "The
——— Toyons," Golden Gate Av. (Belvedere Main 1-W).
PEW, Mr. and Mrs. JOHN W., Bay View Av. (Belvedere Main 11-R).
REY, Mr. and Mrs. V. J. A., Golden Gate Av. (Belvedere 37-R).
RUSSELL, Mr. and Mrs. ALBERT B., Golden Gate Av. (Belvedere Main 16).
STILLMAN, Dr. and Mrs. STANLEY, Beach Road. (Belvedere Main 41).
SULLIVAN, Mrs. J. H., Bella Vista Av. (Belvedere Main 49) and S. F. List.
——— Miss SOPHIE SULLIVAN; Miss ELIZABETH SULLIVAN (Also S. F. List).
WALLACE, Mr. and Mrs. MARSHALL B., Beach Road. (Belvedere Main 34-J).
WILSON, Mr. and Mrs. EDGAR M., Beach Road. (Belvedere Main 12-J).

SAUSALITO LIST

ADDIS, Dr. and Mrs. THOMAS (See San Francisco List), 21 Miller Av. (Sausalito 194.)
BARNETT, Mr. W. T., Waldo Point. (Sausalito 32R.)
BEATIE, Mr. WALTER C., 138 Central Av. (Sausalito 113.)
BELKNAP, Mrs. M., 21 Atwood Av. (Sausalito 193.)
BERG, Mr. and Mrs. WILLIAM, 281 Upper Santa Rosa Av. (Sausalito 188.)
BONNY, Mr. and Mrs. BRUCE, 53 Bulkley Av. (Sausalito 39.)
BURGES, Mr. and Mrs. CHANDLER W., Waldo Point. (Sausalito 196 W.)
BUTLER, Mr. and Mrs. GEORGE E., 149 San Carlos Av. (Sausalito 33.)
CAMPBELL, Mrs. HENRY C., 107 Bulkley Av. (Sausalito 124.)
CLAUSSEN, Mr. and Mrs. WILLIAM D., 284 Upper Santa Rosa Av. (Sausalito 212 R.)
CLAY, Dr. and Mrs. EDWIN A., 18 Santa Rosa Av. (Sausalito 229.)
CURRAN, Mr. and Mrs. CHARLES S., 1377 Water. (Sausalito 110.)
EDWARDS, Mr. WILL, 91 Central Av. (Sausalito 177.)
FAVILLE, Mr. and Mrs. WILLIAM B., 63 Central Av. (Sausalito 52 J.)
FIELD, Mr. and Mrs. ALFRED B., 37 Atwood Av. (Sausalito 117.)
GALLAGHER, Mr. and Mrs. JOHN P., Casa Madrona Hotel. (Sausalito 15 & 241.)
GILBERT, Mr. and Mrs. WILLIAM B., 14 Sunshine Av. (Sausalito 84.)
GILLETTE, Mrs. C. A., 669 Main. (Sausalito 86 J.)
HANIFY, Mr. and Mrs. JOHN R., 244 Bulkley Av. (Sausalito 37.)
HARRISON, Mr. and Mrs. ROBERT, 315 Upper Santa Rosa Av. (Sausalito 212 W.)
JONES, Mr. and Mrs. JAMES F., 405 San Carlos Av. (Sausalito 120.)
LANAGAN, Mr. and Mrs. JAMES, 17 Bulkley Av. (Sausalito 278.)
LOWE, Mr. and Mrs. JAMES B., 282 Upper Santa Rosa Av. (Sausalito 46 J.)
MAYS, Dr. and Mrs. ARTHUR H., 252 San Carlos Av. (Sausalito 7.)
MEAD, Mr. and Mrs. ERNEST E., 3 Atwood Av. (Sausalito 14.)
MENZIES, Mr. and Mrs. THOMAS, 223 Harrison Av. (Sausalito 115.)
MILLER, Mr. and Mrs. H. CLAY, 45 Central Av. (Sausalito 280) & S. F. List.
MORROW, Mr. and Mrs. WILLIAM G., Sausalito Blvd. (Sausalito 4.)
OSBORNE, Mr. and Mrs. C. M., Central Av. (Sausalito 158.)
REED, Mr. and Mrs. GEORGE W., 889 Sausalito Blvd. (Sausalito 55 J.)
RIXFORD, Dr. and Mrs. EMMET, 58 Miller Av. (Sausalito 167) & S. F. List.
SHOEMAKER, Mr. and Mrs. E. H., 607 Water. (Sausalito 147.)
SPERRY, Mrs. JAMES W., 265 Harrison Av. (Sausalito 12.)
STORY, Mrs. NELLIE, 48 Sunshine Av. (Sausalito 163.)
TREAT, Mr. and Mrs. ARCHIBALD J., 274 Bulkley Av. (Sausalito 195.)
WATKINS, Mr. and Mrs. ALONZO A., Bulkley & Harrison Avs. (Sausalito 70.)
WEIDENMUI[illegible], Mr. and Mrs. LOUIS A., 414 Bulkley Av. (Sausalito 216.)
WINTERBURN, Mr. J. CHARLES, 345 Sausalito Boulevard. (Sausalito 22 J.)
YEAZELL, Mr. and Mrs. HARRY A., 58 Miller Av. (Sausalito 82.)

SACRAMENTO LIST

ANDERSON, Mr. and Mrs. ALDEN, 2101 H. (Main 2488).
——— Miss KATHRYN ANDERSON, 2101 H. (Main 2488).
BALDWIN, Dr. and Mrs. W. H., 1130 N. (Main 97).
BEARD, Mr. and Mrs. M. R., 1820 H. (Main 874).
BEARDSLEE, Mr. and Mrs. W. E. M., Yolo, Cal. (Main 71-F-2).
——— Miss BEATRICE BEARDSLEE, Yolo, Cal. (Main 71-F-2).
BEASLEY, Mr. and Mrs. MARTIN, 2000 L. (Main 3041).
BECKMAN, Mr. and Mrs. WILLIAM, 1027 L. (Main 441).
BENNETT, Mr. and Mrs. W. D., 1210 Cutter Av. (Capital 26).
BONHEIM, Mr. ALBERT, El Phedora Apts. (Main 1754-R).
BONTZ, Mr. and Mrs. L. E., 1731 I. (Main 1188).
BOSS, Mr. and Mrs. IRA C., 914 27th. (Main 4046).
BOYD, Mr. and Mrs. J. C., 1227 L. (Main 2565-J).
BRADFORD, Mr. and Mrs. HUGH B., 1530 Sierra Av., cor. P. (Capital 472-R).
BREUNER, Mr. and Mrs. LOUIS F. M., M St. Road. (Capital 468-J).
BRIGGS, Dr. and Mrs. WALLACE A., 1000 N. (Main 1106).
BRIGGS, Dr. and Mrs. WILLIAM ELLERY, 2209 M. (Main 1257).
BROWN, Mr. and Mrs. ARTHUR E., 711 22d. (Main 2727).
BROWN, Mr. and Mrs. EGBERT A., 2115 G. (Main 1431-R).
BROWN, Mr. and Mrs. JOHN Q., 2507 M. (Main 2613).
BROWN, Mr. and Mrs. JOHN Q., Jr., 2507 M. (Main 2613).
BRUNSCHWILER, Mr. and Mrs. JOSEPH I., 1510 T. (Main 2672-J).
BURNETT, Judge and Mrs. ALBERT G., 820 18th. (Main 2351-Y).
BUTLER, Mr. and Mrs. J. W. S., 1100 Cutter Av. (Capital 466-R).
CAMERON, Dr. and Mrs. HOWARD, 1122 O. (Main 1274).
CAMPBELL, Mr. and Mrs. JOHN F., 1614 26th. (Main 1328-Y).
CARLY, Mr. and Mrs. J. CLARENCE, 1700 G. (Main 4129).
CARMICHAEL, Mr. and Mrs. D. W., 2030 23rd. (Main 323).
CARR, Mrs. G. B., 1612 14th. (Main 3810-R).
CHAMBERS, Mr. and Mrs. JOHN S., 2705 H. (Main 1488-R).
CHAMBERS, Mr. and Mrs. VACTOR T., 2125 3rd Av. (Capital 428-R).
CHINN, Mr. and Mrs. F. C., 1901 P. (Main 3873).
CHIPMAN, Judge and Mrs. N. P., 1431 I. (Main 877).
CLARK, Mr. and Mrs. GEORGE H., 1724 N. (Main 1039).
CLAUSS, Mr. and Mrs. JOHN, 1706 I. (Main 1929-J).
COX, Dr. and Mrs. T. J., 801 I. (Main 49).
CREW, Mr. and Mrs. JOSEPH E., 2147 4th Av. (Capital 42).
CROUCH, Mr. and Mrs. M. E., 1406 H. (Main 1828-J).
——— Miss BESSIE LOUISE CROUCH, Miss MARY C. CROUCH, 1406 H.
DEAN, Mr. and Mrs. H. L., Cutter Av. (Capital 471-J).
DEVLIN, Mr. and Mrs. ROBERT T., California Fruit Bldg., Sacramento, Cal., and S. F. list.
DEVLIN, Mr. and Mrs. WILLIAM H., 1214 O. (Main 893).
DEWEES, Mr. and Mrs. C. B., 1516 Sierra Av., Homestead Tract. (Capital 465-R).
DIGGS, Mr. and Mrs. MARSHALL, Haggin Grant. (Main 86-F-23).
DILLMAN, Mr. and Mrs. C. F., 1214 N. (Main 1641-J).
DILLMAN, Mr. and Mrs. M. J., 1401 I. (Main 868).
DILLON, Dr. and Mrs. G. PARKER, 2714 J. (Main 195).
DOZIER, Mr. and Mrs. MELVILLE, Jr., 1515 H. (Main 789).
DRESCHER, Mr. and Mrs. P. C., 1423 H. (Main 304).
DUFFICY, Dr. and Mrs. GEORGE W., 2119 H. (Main 565).
DUNN, Mr. and Mrs. H. A., 1819 G. (Main 2632-L).
ENNIS, Mr. and Mrs. SCOTT F., 2600 N. (Main 684).
FANCER, Mr. and Mrs. F. B., Maple Park. (Capital 430-R).
FARIS, Dr. and Mrs. C. M., 1123 H. (Main 866).
FITZGERALD, Mr. and Mrs. J. J. C., 1518 N. (Main 1826-J).
FRAZER, Mr. and Mrs. EDWARD F., 1605 P. (Main 754).
GILLIS, Mr. and Mrs. JAMES L., 2121 21st. (Capital 84).
——— Miss MABEL R. GILLIS, 2121 21st. (Capital 84).
GORDON, Mr. and Mrs. C. R., 1110 N. (Main 3584-R).
GOVAN, Mr. and Mrs. WILLIAM H., 1503 13th. (Main 1947-Y).

SACRAMENTO LIST (Continued)

GRAU, Mr. and Mrs. HERMAN H., 2200 21st. (Capital 82).
——— Miss BERTHA GRAU, Mr. HERMAN W. H. GRAU, 2200 21st. (Capital 82).
HALE, Mrs. E. W., 1300 H. (Main 653).
HART, Mr. and Mrs. E. C., 2503 K. (Main 3872-J).
HATFIELD, Mr. and Mrs. VICTOR L., 2227 L. (Main 139).
HAWK, Mr. and Mrs. E. L., 2204 M. (Main 213).
HEILBRON, Mr. and Mrs. AUGUST, 704 O. (Main 1601).
HEROLD, Mr. and Mrs. RUDOLPH A., 2100 22nd. (Capital 85).
HEVENER, Mr. and Mrs. E. F., 2001 N. (Main 2887-L).
HOEHN, Mr. and Mrs. ERNEST MARTIN, 1911 L. (Main 3055).
HOPKUNS, Mr. and Mrs. S. I., 2116 L. (Main 1362-Y).
HOPKINS, Mr. and Mrs. WILLIAM, 2826 K. (Main 1692).
HOUSTON, Mr. and Mrs. WILLIAM G., 2514 M. (Main 889).
HOWE, Mr. and Mrs. S. LUKE, 2201 21st. (Capital 87).
HOWE, Mr. and Mrs. WILLIAM S., 2009 T. (Main 2737).
HUDNUTT, Mr. and Mrs. GEORGE D., 2031 T. (Main 4134).
HUGHES, Judge and Mrs. J. W., 1509 14th. (Main 510).
HUNTOON, Mr. and Mrs. JOSEPH E., 1317 15th. (Main 552).
JACKSON, Mr. and Mrs. W. F., 1622 G. (Main 1583-L).
JOHNSON, Governor and Mrs. HIRAM W., 1526 H. (Main 442).
JONES, Mr. and Mrs. THOMAS R., 1830 J. (Main 48).
JORDAN, Mr. and Mrs. E. C., 1111 D. (Main 1496-J).
JORDON, Mr. and Mrs. W. POPE, 2901 F. (Main 2622-R).
KEEGAN. Mr. and Mrs. J. J., 2114 N. (Main 1991-Y).
KELLER, Mr. and Mrs. L. B., 1714 L. (Main 1124-R).
KIESEL, Mr. and Mrs. FREDERICK W., 1236 N. (Main 88).
KIRK, Mr. and Mrs. HARRY S., 1623 H. (Main 639).
KLEINSORGE, Mr. and Mrs. HENRY E., 1800 J. (Main 3392).
KLEINSORGE, Mr. and Mrs. WILLIAM E., 1423 H. (Main 304).
KNOX, Mrs. H. A., 916 G. (Sacramento 542).
——— Miss BELLE, 916 G. (Sacramento 542).
KNOX, Mr. and Mrs. WM. FREDERICK, Hotel Sacramento. (Sacramento Main 900).
——— Mrs. WM. F. KNOX, Member Saturday & Tuesday Clubs, Sacramento.
——— Mr. WM. F. KNOX, Member Sutter Club, Sacramento, "The Family," and
——— Olympic Club, San Francisco.
LAMB, Mr. and Mrs. E. H., 1830 P. (Main 4367-J).
LA RUE, Mr. and Mrs. J. E., 1606 H. (Main 2150-Y).
LARUE, Mr. and Mrs. J. R., 2128 V. (Capital 533-J).
LA RUE, Mr. and Mrs. H. M., 1602 H. (Main 1670-Y).
LAVENSON, Mr. and Mrs. GUS, 2020 22nd. (Main 320).
——— Miss LEVENSON, 2020 22nd. (Main 320).
LINDLEY, Mr. and Mrs. D. A., 1314 H. (Main 328).
LONGBOTHAM, Mr. and Mrs. W., 1915 Shasta Av. (Capital 152-J).
LOIZEAUX, Dr. and Mrs. E. S., Riveria Av. (Main 1487).
MARTIN, Mr. and Mrs. FRED L., 1416 11th. (Main 4117 J).
MASON, Mr. and Mrs. DANIEL, 1703 G. (Main 1967-Y).
McANEAR, Mr. and Mrs. S. F., 2230 M. (Main 3314).
McCLATCHY, Mr. and Mrs. CHARLES K., 2112 22d. (Capitol 4).
McCLATCHY, Mr. and Mrs. H. J., 1431 8th. (Main 1247).
McCLATCHY, Mr. and Mrs. V. S., 2207 J. (Main 566).
McKEE, Mr. and Mrs. E. H., 1711 P. (Main 2117).
McKEE, Mr. and Mrs. HOMER E., 914 21st. (Main 300).
McKEVITT, Mr. and Mrs. F. B., Tamalpais Av, Maple Park. (Capital 241).
McKILLICAN, Mr. and Mrs. CHESTER, 2123 22nd. (Capital 532-J).
McKILLIP, Mr. and Mrs. C. W., 2602 H. (Main 389).
McKIM, Mr. and Mrs. S. W., 2015 H. (Main 1132-R).
McLAUGHLIN, Mr. and Mrs. CHARLES E., 1930 22nd. (Main 1466-Y).
McSHANE, Mr. and Mrs. T. E., 2118 3rd Av. (Capital 185-J).
MEYER, Mr. and Mrs. WILLIAM A., 2618 L. (Main 2324).
MILLER, Mr. and Mrs. ARTHUR E., 730 21st. (Main 1101).
MILLER, Mr. and Mrs. DWIGHT H., 2609 M. (Main 77).
MITAU, Mr. and Mrs. HENRY, 1517 (M) Capitol Av. (Main 816).
MOORE, Mr. and Mrs. FRED T., 1517 11th. (Main 2569).
MOORE, Mr. and Mrs. J. H., 1711 G. (Main 1658-L).
MORTON, Mr. and Mrs. CHARLES W., 626 21st. (Main 540).

MOULTON, Mr. and Mrs. DWIGHT A., 2404 H. (Main 1792-L).
NAHL, Dr. C. A., 601 K. (Main 687).
NICKELL, Mr. and Mrs. L. W., 721 M. Capitol Av. (Main 4687-Y).
OLIVER, Mr. and Mrs. EMORY, 1301 O. (Main 2401-Y).
PARKINSON, Dr. and Mrs. JAMES H., 1601 K. (Main 171).
PECK, Mr. and Mrs. F. S., 504 21st. (Main 1926-R).
PELTIER, Mr. and Mrs. GEORGE W., 2228 21st. (Capital 81).
PIERCE, Mr. and Mrs. F. H., Cutter Av. and M Street Road. (Capitol 73).
PIEPER, Mr. and Mrs. JAMES F., 1416 11th. (Main 3564-R).
PRENTISS, Mr. and Mrs. C. F., 1117 12th. (Main 2008-J).
PROUTY, Mr. and Mrs. W. H., 614 11th. (Main 1573-J).
PURNELL, Mr. and Mrs. GEORGE M., 1308 25th. (Main 1992-J).
PURNELL, Mr. and Mrs. W. F., 2428 M. (Main 480).
REYNOLDS, Mr. and Mrs. FRANK HOWARD, 2015 T. (Main 4106-R).
RICHARDS, Mr. and Mrs. T. B., Vine St. (Capital 371-R).
RICHARDSON, Mr. and Mrs. R. M., 1503 H. (Main 3729-J).
ROBERTSON, Mr. and Mrs. CHARLES C., 2701 M. (Main 1341-R).
ROSS, Mr. and Mrs. CHARLES R., 2217 21st. (Capital 533-Y).
RUSSELL, Mr. and Mrs. S. W., 1511 O. (Main 1213).
RUTAN, Mr. and Mrs. WILLIAM L., 918 27th. (Main 3861-L).
SAUNDERS, Mr. and Mrs. C. E. V., 2501 H. (Main 2635-R).
SCHAW, Mr. and Mrs. WILLIAM, 1429 H. (Main 545).
——— Miss H. N. SCHAW, 1429 H. (Main 545).
SHAW, Dr. and Mrs. F. E., 2630 P. (Main 3807-R).
SHEEHAN, Mr. and Mrs. EDWARD M., 2130 21st. (Capital 77).
SHEEHAN, Mr. and Mrs. JOHN T., 1711 K. (Main 1676-Y).
SHEEHAN, Mr. and Mrs. T. W., 2122 22nd. (Capital 36).
——— Miss ROSE SHEEHAN, 2122 22nd. (Capital 36).
SHERMAN, Mr. and Mrs. GEORGE C., 711 8th. (Main 1726-J).
SHIELDS, Judge and Mrs. PETER J., 2700 M. (Main 776).
SHINN, Mr. and Mrs. CLAUSON G., 2918 J. (Main 3035).
SIDDONS, Mr. and Mrs. WILLIAM, 1421 I. (Main 839).
SIMMONS, Mrs. CECILIA MAY, St. Francis Apts, 9. (Main 4366-J).
SIMMONS, Dr. and Mrs. G. C., 1000 N. (Main 22).
SIMMONS, Dr. and Mrs. S. E., 2431 (M) Capitol Av. (Main 71).
SMITH, Dr. and Mrs. ROBERT E., 2517 U. (Capital 523-L).
SPENCER, Dr. and Mrs. GEORGE A., 2223 M. (Main 1449-Y).
STEPHENS, Mr. and Mrs. RUSSELL D., 1210 N. (Main 3286).
STRACHAN, Mr. and Mrs. HUGH S., 1029 H. (Main 1973-R).
——— Miss MARGARET, 1029 H. (Main 1973-R).
SUTLIFF, Dr. and Mrs. F. B., 801 N. (Main 262).
SWISLER, Mr. and Mrs. CHARLES A., 2222 P. (Main 3405-L).
TABOR, Mr. and Mrs. A. R., 715 24th. (Main 1793-L).
TAYLOR, Dr. and Mrs. W. J., 1215 17th. (Main 3312).
TERRY, Mr. and Mrs. JOSEPH E., 1114 N. (Main 710).
THORP, Mr. and Mrs. HARRY, 1314 Sierra Av. (Capitol 173).
TURNER, Mr. and Mrs. GUS S., 1130 I. (Main 1630-L).
WARING, Mr. and Mrs. ROBERT A., 2625 1st Av. (Capitol 215-R).
WARRACK, Mr. and Mrs. JAMES, 700 22nd. (Main 1183-J).
WASHBURN, Mr. and Mrs. O. F., 1826 G. (Main 1856-R).
WHISNER, Mr. and Mrs. J. R., 2301 2nd Av., W. C. O. (Capital 323-J).
WHISNER, Mr. and Mrs. S. H., 614 22d. (Main 3095).
WHITE, Mr. and Mrs. CLINTON L., 630 21st. (Main 2390-R).
——— Miss EDITH M., 630 21st. (Main 2390-R).
WHITE, Dr. and Mrs. GEORGE A., 4th and J. (Main 217).
WHITE, Dr. and Mrs. JOHN L., 1631 H. (Main 569).
WILSEY, Mr. and Mrs. C. A., 1221 26th. (Main 3202-R).
WISEMAN, Mr. and Mrs. JOHN H., 2211 U. (Main 1855-J).
WOOD, Mr. and Mrs. W. G., 2601 N. (Main 2611-Y).
WOOD, Mr. and Mrs. W. H., 2225 K. (Main 2013-Y).
WRIGHT, Dr. and Mrs. HENRY E., 1511 M. (Main 1312-Y).
YARDLEY, Mr. and Mrs. H. E., 917 H. (Main 1588-R).

MEDWICK COUNTRY CLUB

Ramona Acres (Convent Station). R. F. D. Route 8, Box 389, Los Angeles, Cal. Telephone 99 Alhambra.

OFFICERS AND DIRECTORS

JOHN B. MILLER, So. Cal. Edison Co., Los Angeles (Home 10621).....President
HARRY GRAY, 412 Central Bldg., Los Angeles (Home F-4260) .....First Vice-President
JAMES C. DRAKE, L. A. Trust and Savings Bank (Home 10071).....Vice-President
E. H. GROENENDYKE, Union National Bank, Pasadena (Fair Oaks 4100) .....Treasurer
H. PAGE WARDEN, 1150 Arroyo Drive, Pasadena (Colorado 5483) .....Secretary

HOUSE COMMITTEE

H. PAGE WARDEN (Chairman) 1150 Arroyo Drive, Pasadena, Cal. (Colorado 5483).
ALFRED H. WILCOX, Wilcox Bldg., 206 S. Spring, Los Angeles, Cal. (Home A-4379).
H. M. ROBINSON, 12 S. Fair Oaks Av., Pasadena (Fair Oaks 780).
MICHAEL J. CONNELL, 510 Consolidated Realty Bldg., Los Angeles, Cal.

GREEN COMMITTEE

J. M. HIXON (Chairman) La Crosse, Wis., 1050 Arden Road, Pasadena.
GEORGE A. WEBER, 71 Courtland Av., Stamford, Conn.
ROBERT S. HUNTER, 345 Waverly Drive, Pasadena, Cal.
SAMUEL M. HASKINS, 718 Pacific Electric Bldg., Los Angeles (Home 10616)
E. S. ARMSTRONG, care J. A. Graves, 320 Huntington Drive, Alhambra, Cal.
NORBERT M. MURRAY, R. F. D. 1, Pasadena, Cal., or 215 W. 6th, Los Angeles.

PROFESSIONAL FRANK A. PEEBLES, Midwick Country Club (Alhambra 99).

SANTA BARBARA LIST

ALEXANDER, Mr. and Mrs. EDWARD W., 1814 Emerson Av. (Home 2415).
BEALE, Mr. and Mrs. JOHN E., Eastern Boulevard. (Home 310 & Sunset 310).
BENTZ, Mr. and Mrs. NATHAN, Arlington Heights. (Home 588).
BOESEKE, Dr. and Mrs. BENJAMIN C., 2021 Garden. (Home 644 & Sunset 514-J).
BOESEKE, Dr and Mrs. ELMER J., 711 Chapala. (Home 252 and Sunset 239).
BOND, Mr. and Mrs. M. J., 1100 Garden. (Home 1450).
BRAINARD, Mr. and Mrs. DON C., 1616 Santa Barbara. (Home Black 2018).
BRODIE, Dr. and Mrs. BENJAMIN T., 2232 Santa Barbara, Cal. (Home 856).
———— (Miss BARBARA STEARNS), 2232 Santa Barbara, Cal. (Home 856).
BROOKS, Mr. and Mrs. R. T., 1313 Garden. (Home Black 2287).
BROWN, Dr. and Mrs. REXWALD W., 223 E. Islay. (Home 133 and Sunset 133).
CAMPBELL, Mr. and Mrs. WILLIAM N., 1628 State. (Home 1972 & Sunset 1152).
CANFIELD, Mr. and Mrs. ROBERT B., 1617 State. (Home 1778 & Sunset 212-R).
CHAPMAN, Mr. and Mrs. JAMES R., 1712 Anacapa. (Home 2389).
CHASE, Mr. and Mrs. H. G., 2012 Anacapa. (Home 586 and Sunset 210-R).
CONANT, Mr. and Mrs. F. A., 14 E. Valerio. (Home 1338).
CONRAD, Dr. and Mrs. DAVID A., 1935 Santa Barbara. (Home 399 & Sunset 399).
CROW, Judge and Mrs. S. E., 125 E. Pedregosa. (Home Black 2162).
CUNNANE, Mr. and Mrs. J. B., 1320 Bath. (Home 1621).
CUNNANE, Dr. and Mrs. WILLIAM B., 1327 De la Vina. (Home 297 & Sunset 297-R).
DOULTON, Mr. and Mrs. HAROLD J., 1302 Garden. (Home 1395 & Sunset 1090).
DOUGHERTY, Mr. and Mrs. J. G., 1615 Garden. (Home 1146).
EDDY, Mr. and Mrs. HERMAN H., Mission Canyon. (Home 833 & Sunset 418-R).
EDDY, Mrs. WILLIAM M., W. Mission nr. Castillo. (Home 118 & Sunset 257-R).
EDWARDS, Mr. and Mrs. GEORGE S., 1721 Santa Barbara. (Home 568).
FINGER, Mr. and Mrs. H. J., 211 E. Victoria. (Home Black 786).
FRINK, Mr. and Mrs. C. H., 833 State. (Home 215 and Sunset 33).
GAMBLE, Miss MARIE, 1627 Chapala. (Home 554).
HANCOCK, Mr. and Mrs. N. R., 114 W. Micheltorena. (Home Red 1312).
HOLLISTER, Col. and Mrs. EDWARD P., 416 E. Valerio. (Home 966).
JONES, Miss NINA WARD, Hotel Potter. (Home 748 and Sunset 166).
KELLOGG, Mr. and Mrs. FRANK E., 26 E. Anapamu. (Home 519).
KIMBALL, Mr. and Mrs. F. H., 230 W. Valario. (Red 1799)
KINKHEAD, Mr. and Mrs. HENRY P., 1708 Garden. (Home 1805).
KNOWLES, Mr. and Mrs. W. A., E. Valley Road, Montecito. (Montecito M 52).
LINCOLN, Mr. and Mrs. JOHN S., 1511 De la Vina. (Home 1308).
LONG, Mr. and Mrs. L. H., 1434 Garden. (Home Black 1714).
LOWNSLEY, Mr. and Mrs. J. W., 408 W. De la Guerra. (Home 603).
MAGUIRE, Mr. and Mrs. FRANK J., 1721 Garden. (Home 1051).
McCLOSKEY, Major and Mrs. WILLIAM S., 1013 Bath. (Sunset 969).
METCALF, Mr. and Mrs. WINFIELD B., 1640 Grand Av. (Home 1741 & Sunset 805-J).
MILLER, Mr. and Mrs. J. C. F., 2518 Castillo. (Home 377 and Sunset 621).
MILLER, Mr. and Mrs. J. W., 1115 Chapala. (Home 744).
MILLER, Mr. and Mrs. W. I., 130 W. Victoria. (Home Red 1283)
MOORE, Mr. and Mrs. BURT, La Mesa. (Home 1108).
MORTON, Mr. and Mrs. J. S., 414 Chapala. (Home 216).
ORENA, Mr. and Mrs. ARTURO G., 327 E. Mission. (Home 1914).
ORENA, Mr. and Mrs. GARPAR, 230 W. Victoria. (Home 1007 and Sunset 40).
OLIVER, Mr. and Mrs. G. S. J., Mission Canyon. (Home 844).
OLNEY, Mr. and Mrs. A. C., 420 E. Valerio. (Home 2138 and Sunset 794).
OSBORNE, Mr. and Mrs. W. W., Mission Ridge. (Home Black 496).
PERKINS, Colonel and Mrs. DAVID T., 406 Potter Hotel. (Home 1060 & Sunset).
PERKINS, Mr. and Mrs. S. A., Laguna and Pedregosa. (Home 1258 & Sunset 264).
PIERCE, Mr. and Mrs. A. M., 1629 Garden. (Home Black 354).
POTTER, Mr. and Mrs. A. W., 1521 De la Vina. (Home 2259).
———— Miss HELEN POTTER, 1521 De la Vina. (Home 2259).
POTTER, Mr. and Mrs. GEORGE EAMES, Mission Canyon. (Home Red 502 and Sunset
———— 198-R).
POTTER, Mr. and Mrs. MILO M., Potter Hotel. (Home 748 & Sunset 166).
———— (Miss NINA MAUD JONES), Hotel Potter. (Home 748 and Sunset 166).
RAY, Rev. and Mrs. EDWARD C., 24 E. Mission. (Home Black 1858).
REED, Mr. and Mrs. N. H., 314 W. Micheltorena. (Home Black 970).
REYNOLDS, Mr. and Mrs. J. S., 1435 Castillo. (Home 627).
RICHARDS, Judge and Mrs. JARETT T., 1731 Santa Barbara. (Home 222 & Sunset 222).
ROGERS, Mr. and Mrs. EUGENE F., 1531 De la Vina. (Home 390 and Red 2176).
TALLANT, Mr. and Mrs. E. C., Oak Park. (Home 470 and Sunset 803).
THOMAS, Mr. and Mrs. JOSEPH H., Brackett Apts. (Santa Barbara 164).
TOMLINSON, Mr. and Mrs. CHARLES S., 2333 Castillo. (Home Black 765).
WHITNEY, Mr. and Mrs. F. M., 22 W. Miceltorena. (Home 914).
WILLIAMS, Mr. and Mrs. B. B., 1226 Santa Barbara. (Home 553).

SANTA BARBARA COUNTRY CLUB

Montecito, Santa Barbara County, Cal.
Telephone Santa Barbara 52.

OFFICERS

WM. NORMAN CAMPBELL, Santa Barbara ..... President
WILLIAM DAVIDSON, Santa Barbara ..... Vice-President
THOMAS CHESTER, Santa Barbara ..... Secretary
JOHN S. EDWARDS, Santa Barbara ..... Treasurer

OUT-DOOR SPORTS COMMITTEE

JOHN R. WHITEMORE, Santa Barbara (Chairman). Mrs. W. S. MACY, Santa Barbara.
Miss MARGUERITE DOE, Santa Barbara. HARLOW C. FRINK, Santa Barbara.

PROFESSIONAL

CHARLES G. ADAMS, Santa Barbara Country Club.

Los Angeles

ABBOTT, Mr. and Mrs. ADELBERT S., 939 Menlo Av. (Home 52,201). Tuesday.
ABRAMSON, Mr. and Mrs. JOHN J., 2214 Romeo. (West 3150 Sunset).
ACKERMAN, Mr. and Mrs. FREMONT, 549 S. Serrano Av. (Home 56351).
ADAMS, Mr. and Mrs ERNEST BENNETT, 1320 W. 47th. (Home 26562).
ADAMS, Mr. and Mrs. G. W., 1645 Huntington Drive and Marengo, S.Pasadena. (Home 39704)
ADAMS, Mr. and Mrs. HARRY WALTON, 946 Menlo Av. (Home 54567).
ADAMS, Mr. and Mrs. JAMES H., 21 Chester Place. (Home 25591).
ADLER, Mr. and Mrs. MELVILLE C., 1701 S. Figueroa. (Home 22229).
AKIN, Mr. and Mrs. WILLIAM HENRY, 601 S. Serrano Av. (Home 56191).
AINSWORTH, Mr. and Mrs. HARRY B., 2190 W. Adams. (Home 73719 and West 5499).
ALBEE, Mr. and Mrs. MORRIS, 2506 Juliet. (West 3348).
ALBERS, Mr. and Mrs. HENRY, 2640 Menlo Av. (Home 23646).
——— Mr. GEORGE R. ALBERS, 2640 Menlo Av. (Home 23646).
ALBRIGHT, Mr. and Mrs. HARRISON, 618 S. Benton Way. (Home 51533). Thursday.
ALEXANDER, Mr. and Mrs. GEORGE, 230 W. 31st. (South 1782).
ALLEN, Mr. and Mrs. CARROLL, 2626 Orchard Av. (Home 22515 and West 560).
ALLEN, Mr. and Mrs. FRANK S., Altadena, Cal. (Calaveras & Santa Rosa). Home 863.
ALLEN, Mr. and Mrs. FREDERICK T., 2344 W. 21st. (Home 71257).
ALLEN, Mr. and Mrs. PERCY M., 3328 Pasadena Av. (Home 31395).
ALLEN, Mr. and Mrs. WILLIAM H., 2125 Bonsallo Av. (Home 24884).
——— Mr. ROBERT MITCHELL ALLEN, 2125 Bonsallo Av. (Home 24884).
ALLEN, Mr. and Mrs. WILLIAM H. Jr., 829 S. Bonnie Brae. (Home 51062).
ALLES, Mr. and Mrs. FRED LIND, 1252 S. Westlake Av. (West 3043).
ALLIOT, Mr. and Mrs. HECTOR, 910 Catalina. (Home 54134).
AMES, Mr. and Mrs. WILLIS M., 1811 Micheltorena. (Wilshire 2851).
AMES, Mr. and Mrs. WILTSIE B., San Dimas, Cal., (Covina 868), Bonita Av.
ANDERSON, Mr. and Mrs. J. CRAMPTON, Rampart Apts., 601 S. Rampart. (Home 60228).
ANDEDSON, Mr. and Mrs. MARSHALL S., 628 N. Alexandria Av., Hollywood. (Home 59061).
——— Miss TRELLA ANDERSON, 628 N. Alexandria Av., Hollywood. (Home 59061).
ANDERSON, Mrs. M. J., Beverly Hills Hotel. (Home 56902 & Hollywood 4).
——— Miss RUTH C. ANDERSON; Mr. STANLEY S. ANDERSON, Beverly Hills Hotel.
ANDRADE, Mr. EDWARD J., 717 Westlake Av. (Home 51798).
ANDREWS, Mr. and Mrs. HARRY E., 433 Park View Av. (Wilshire 267). 2nd & 4th Friday.
ANDREWS, Mr. and Mrs. LEWIS W., 274 Andrews Blvd. (Home 55480).
ANTHONY, Mrs. CHARLES E., 3300 Wilshire Blvd. (Home 54321 and West 99).
ANTHONY, Mr. and Mrs. EARLE CHARLES, 666 Berendo. (Home 54411 and Wilshire 750).
ARNOLD, Mr. and Mrs. GEORGE L., 1765 11th Av. (Home 72441). Wednesday.
ARNOLD, Mr. and Mrs. J. CLEM, Whittier, Cal., 616 E. Franklin. (Home 711).
ARNOTT, Mr. and Mrs. WILLARD, 640 S. New Hampshire Av. (Home 56210). Friday.
ASHLEY, Mr. and Mrs. CHESTER C., 2706 La Salle Av. (Home 72371).
ALKIRE, Mr. and Mrs. CHARLES O., 201 S. Alexandria Av. (Home 56251).
——— Mr. CHARLES O. ALKIRE, Member San Gabriel Valley Country Club.
ATKINSON, Mr. and Mrs. JOHN, 1720 W. 25th. (Home 72508).
ATKINSON, Mr. and Mrs. JOHN F., 1903 S. Harvard Blvd. (Home 72947).
ATKINSON, Miss SARAH L., Hotel Lankershim. (Home 10947 & Broadway 5620).
AUSTIN, Mr. J. C., 405 S. Hill. (Home F-1746).
AUSTIN, Mr. and Mrs. MORRIS D., 4256 Western Av. (Home 79389).
AVERY, Dr. and Mrs. MOSES N., 621 S. Vermont Av. (Home 56203) 1st and 3rd Friday.
——— Miss FLORENCE AVERY; Dr. GORTON AVERY, 621 S. Vermont Av.
AVERY, Mrs. WILLIAM H., 963 S. Hoover. (Home 53934). Friday.
——— Mr. RUSS AVERY, 963 S. Hoover. (Home 53934).
BABCOCK, Dr. and Mrs. WILLIAM D., 1225 4th Av. (Home 73024).
BACON, Mr. and Mrs. FRANCIS E., 24 Berkeley Square. (Home 73834).
BAER, Mr. and Mrs. OSCAR, 626 Ardmore. (Home 568766).
BAILEY, Prof. and Mrs. WALTER J., Los Angeles Military Academy, Huntington Drive.
——— (Home 31411, East 450).
BAIRD, Mr. and Mrs. JAMES R., 1404 S. Manhattan Place. (Home 72304).
BAIRD, Mr. and Mrs. MILTON I., 2047 Ocean Av., Long Beach, Cal. (Home 1211).
BAKER, Mr. and Mrs. CHARLES H., Sierra Madre, Cal. (Home Green 35).
BAKER, Mr. and Mrs. CHAS. W., 2432 S. Figueroa. (Home 23330). 2nd & 4th Wednesday.
BAKER, Mr. and Mrs. DANFORD M., 2118 S. Harvard Blvd. (Home 72026).
BAKER, Mr. and Mrs. FRED L., 2701 Wilshire Blvd. (Home 557338).
——— Mr. LAWRENCE BAKER, 2701 Wilshire Blvd. (Home 557338).
BAKER, Mr. and Mrs. HOMER M., 121 S. Mountain Av. (Home 51804).
——— Miss ISABEL BAKER, 121 S. Mountain Av. (Home 51804).
BAKER, Mr. and Mrs. MILO A., 1346 S. Westlake Av. (Home 22641 & West 4839).
——— Miss LOIS BAKER, 1346 S. Westlake Av. (Home 22641 & West 4839).
BALCH, Mr. and Mrs. ALLAN C., Alexandria Hotel. (Home F 4023 & Main 2409). Monday.
BALLAGH, Mr. and Mrs. JAMES HENRY, 2010 5th Av. (Home 74313 and West 3585).
——— Miss LILLIAN A. BALLAGH; Mr. JAMES COURTNEY BALLAGH; 1938 5th Av.
BALLAGH, Mr. and Mrs. ROY A., 118 S. Wilton Place. (Home 56779).
BALLARD, Mr. and Mrs. RUSSELL H., 1821 Westmoreland Boul. (Home 71185).
BANDINI, Mr. and Mrs. RALPH., 901 Wilton Place, cor. 9th. (Home 56636).
BANNING, Mr. and Mrs. HANCOCK, 240 W. Adams (Home 23335) and (South 5341).
BANNING, Mr. and Mrs. JOSEPH B., 945 S. Westlake Av. (Home 51039 and Bdway 4378).
——— Miss KATHERINE M. BANNING; Mr. JOS. B. BANNING, Jr.; Mr. WILLIAM
BANNING, Mrs. MARY H., 503 S. Commonwealth Av. (Home 55133).
BARBER, Mr. and Mrs. E. T. Jr., 967 Araphoe. (Home 53904).
BARBOUR, Captain and Mrs. JOSEPH H., 1179 W. 28th. (Home 21787).
BARCLAY, Mr. and Mrs. DAVID E., 2933 S. Normandie Av. (Home 72630).
BARHAM, Mr. and Mrs. GUY B., 1209 Arlington. (Home 73147).
BARKER, Mr. and Mrs. WILLIAM A., 1689 W. Adams. (West 2370 and Home 72518.)
——— Mr. EVERETT 1689 W. Adams. (Home 72518 & West 2370).
BARLOW, Mr. and Mrs. ALLISON, 705 W. 30th. (Home 24889). 3rd Wednesday.
BARLOW, Dr. and Mrs. W. JARVIS, 2329 S. Figueroa. (Vermont 3). 1st Wednesday.
BARMORE, Mr. and Mrs. DAVID S., 1533 Arlington. (West 3222).
BARMORE, Mr. and Mrs. EDMOND H., 1027 S. Burlington Av. (Home 556910 and Wil-
——— shire 3493).

BARNARD, Mr. and Mrs. FRANK S., 837 S. Union Av. (Home 51146 & Wilshire 185).
BARNARD, Mrs. JULIA B., 2711 Ellendale Place. (West 4258).
——— Miss HELENA BARNARD; Mr. WILFRED K. BARNARD; Mr. ARCHER F.
BARNES, Mr. and Mrs. ALBERT E., 4736 Elmwood. (Home 560323).
BARNES, Mr. and Mrs. CHARLES B., 2291 W. 23rd. (West 4302 Sunset).
BARNETT, Mr. and Mrs. WM. T., 1018 Elden Av. (Home 53838 & Wilshire 1237). 2nd Friday.
BARRET, Mr. and Mrs. ALEXANDER B., 1735 Orchard. (Home 57328).
BARRACLOUGH, Mr. and Mrs. GEORGE A., 209 Rampart Blvd. (Home 55579 and Wil-
——— shire 2147).
BARRINGTON, Mr. and Mrs. CHARLES Jr., 2711 Orchard Av. (Home 21974 & West 4764).
BARTLETT, Mr. and Mrs. ALBERT G., Hollywood Bvd., N. E. cor. Cyril Dr. (Home 57660).
BARTLETT, Mr. and Mrs. LANIER, 2505 Cimarron. (Home 72425).
BARTLETT, Mrs. WILLIAM S., 3200 W. Adams. (Home 74098).
——— Miss MATILD S. BARTLETT, 3200 W. Adams. (Home 74098).
BARUCH, Mr. and Mrs. BERTHOLD; Mr. ROLAND; 1407 S. Figueroa. (Home 21979.)
——— Mr. ARTHUR W. BARUCH, Mr. ROWLAND BARUCH, 1407 S. Figueroa.
BARUCH, Mrs. HERMAN, 2125 S. Harvard Blvd. (Home 72955).
BARUCH, Mrs. JACOB, 2058 S. Harvard Blvd. (Home 72261).
BARUCH, Mr. and Mrs. LUDWIG, 319 N. Oxford Av. (Home 568629).
BARUH, Mr. and Mrs. JOS. Y., 625 S. New Hampshire Av. (Home 56213 & Wilshire 2856).
BASFORD, Mr. and Mrs. COLES ALLEN, 2174 W. 25th. (Home 71044).
——— Miss KATHERINE BASFORD, 2174 W. 25th. (Home 71044).
BASKERVILLE, Mr. and Mrs. CHARLES ALBERT, Alhambra, Cal.
BASKERVILLE, Mr. and Mrs. HARRY H., 1156 W. 55th. (Home 26356).
BASSETT, Dr. and Mrs. FOSTER W., Jordan Apts., 501 Bixel.
BASSETT, Mr. and Mrs. RANDOLPH S., 216 E. 11th. (Home F. 5630).
BASTABLE, Mr. and Mrs. JAMES, 1859 N. Western Av., Hollywood, Cal. (Home 59017) .
BASTHEIM, Mr. and Mrs. EDMUND, 980 Menlo Av.
BATCHELDER, Mr. and Mrs. JOSEPH D., 1001 Park View Av. (Wilshire 4329).
BATCHELDER, Mr. and Mrs. WILLIAM J., 2329 Gramercy Place.
BATTELLE, Mr. ERNEST L., 1404 Magnolia Av. (West 3468).
BATTY, Mr. and Mrs. GEORGE S., 4326 N. Griffin Av. (Home 31269). Wednesday.
BAUER, Mr. and Mrs. FREDERICK J., 1411 S. Vermont Av. (Home 54187).
BAURHYTE, Mr. and Mrs. WILLIAM, 1033 W. Edgeware Road. (Home 51675 & Main 3562)
BAYER, Mr. and Mrs. ALFRED J., 1223 S. Alvarado. (West 3673).
BAYLESS, Dr. and Mrs. H. GORDON, Hotel Balboa, 1221 W. 7th. (Home 60121).
BAYLEY, Mr. and Mrs. ROY D., 756 S. New Hampshire Av. (Home 557590).
BAYLEY, Mr. and Mrs. WILLIAM, 2025 W. Adams. (Home 74182).
BAYLY, Mr. and Mrs. GEO. W., 668 W. 28th. (Home 22812.)
——— Miss EVA BAYLY, Mr. HAROLD BAYLY, 668 W. 28th. (Home 22812).
BAYLY, Mr. and Mrs. WILLIAM, 2025 W. Adams. (Home 74182).
BAYLY, Mr. and Mrs. WILLIAM Jr., 1947 La Salle Av. (Home 72511).
BEARDSLEY, Mr. and Mrs. VOLNEY S., Byron Apts., 2701 Wilshire Blvd.
BEAU DE ZART, Mr. and Mrs. FRED W., 1789 W. Adams. (Home 72531). 1st & 3rd Wed.
——— (Mrs. H. A. WALLACE) 1789 W. Adams. (Home 72531) 1st & 3rd Wednesday.
BECKER, Mr. and Mrs. THILO, 431 S. Alvarado. (Home 53345).
BECKER, Mr. and Mrs. TRACY C., 119 N. Oxford. (Home 56406).
BECKETT, Dr. and Mrs. WESLEY W., 2218 S. Harvard Blvd. (West 431 and Home 71866).
BEEBE, Mr. and Mrs. RICHARD G., 500 S. Serrano Av. (Home 568160).
BEHRENDT, Mr. and Mrs. SAM, 1709 S. Flower. (Home 22640).
BEHYMER, Mr. and Mrs. GLENARVON, 369 W. Av. 53.
BEHYMER, Mr. and Mrs. LINDEN E., 623 S. Carondolet. (Home 51558 & Wilshire 50).
——— Miss SYLVIA BEHYMER, Miss ELSIE BEHYMER, 623 S. Carondelet
BELLOWS, Gen. and Mrs. EDWARD C., 1422 S. Gramercy Place. (Home 71092).
BENNETT, Mrs. MARY A., 136 Witmer. 3rd Friday.
——— Mr. RALPH BENNETT, 136 Witmer.
BENNETT, Mr. and Mrs. OSCAR D., 15 Chester Place. (Home 22854).
BENT, Mr. and Mrs. ARTHUR S., 165 E. Av. 49. (Home 39110).
BENT, Mr. and Mrs. CHARLES E., 4217 Glen Albyn Drive. (Home 312236 and East 1516).
BERRY, Mrs. ANGIE, 244 S. Kingsley Drive. (Home 56678).
BETHUNE, Mrs. JOSEPH D., 1021 N. Bonnie Brae. (Wilshire 2689 Sunset).
——— Miss ISABEL BETHUNE; Miss AGNES BETHUNE; Mr. JAS. N. BETHUNE.
BETTINGER, Mr. and Mrs. MARCUS C., 3506 S. Flower. (South 1752). Friday.
——— Mr. J. M. BETTINGER; Mr. ARTHUR B. BETTINGER; Mr. G. E. BETTINGER.
BETTIS, Mrs. CELIA F., 1817 N. Vista, Hollywood. (Sunset 938). Wednesday.
BETTIS, Mrs. HORACE I., 1817 Vista.
BETTS, Mrs. FRED, 1401 St. Andrews Place. (Home 72551).
BEVERIDGE, Mr. and Mrs. GEORGE F., 2511 3rd Av. (Home 71999). Wednesday.
BEVINS, Mr. and Mrs. HENRY, 2307 W. 31st. (Home 71813).
BICKNELL, Dr. and Mrs. FREDERICK T., 319 S. Normandie Av. (Home 568820).
BICKNELL, Mrs. JOHN D., 1115 W. 7th. (Home 55422).
BILICKE, Mr. and Mrs. ALBERT C., 699 Montgomery Road, S. Pasadena. (Home 35581).
BINFORD, Mr. and Mrs. HENRY M., 1819 Van Ness Av. (Home 72075). 1st Wednesday.
BIRKEL, Mr. and Mrs. GEO. J., 2306 S. Figueroa. (Home 23828.)
BISHOP, Dr. and Mrs. HERBERT MARTIN, 2627 S. Hoover. (Home 23688 and West 3669).
BISHOP, Mr. and Mrs. RICHARD M., 2528 10th Av. (Home 74947).
BISHOP, Mr. and Mrs. ROLAND P., Hartford and Lexington. (Home 569162).
BISHOP, Mr. and Mrs. WM. T., 1342 W. Adams. (Home 24002 and West 1852.)
BITTINGER, Mr. and Mrs. GEORGE E., 2327 Scharff. (Home 21178).
BLACK, Mr. GEORGE N., 941 W. 18th. (Home 22456 and South 3517).
BLACKSTOCK, Mr. and Mrs. NEHEMIAH C., 109 W. Av. 54. (Home 39524).
BLACKSTONE, Mr. and Mrs. NATHANIEL B., 1226 W. 28th. (Home 24034 and West 1901).
——— Mr. HENRY WINTHROP BLACKSTONE, 1226 W. 28th. (Home 24034 & West 1901).
BLADES, Mr. and Mrs. PAUL HARCOURT, 675 Ardmore.
BLAISDELL, Mr. and Mrs. HIRAM W., 3087 Wilshire Boulevard. (Home 52086).
BLANCHARD, Mr. and Mrs. FRED'K W., 1324 Crown Hill Av. (Home 51510 and Main 3238).
BLINN, Mr. and Mrs. BENJAMIN F., 986 Fedora. (Home 74573).
BLINN, Mr. and Mrs. IRVING L., 2920 S. Flower. University Club and Los Angeles
——— Country Club.
BLINN, Mr. and Mrs. LEWIS W., 2920 S. Flower (Home 24267). 1st Wednesday.
BLISS, Mr. and Mrs. CHARLES H. J., 862 Gramercy Place. (Home 56767).
BLOESER, Mr. WILLIAM HARGRAVE, 2261 W. 24th. (Home 71034).

BLOOR, Mrs. VIRGINIA A., 3015 S. Harvard Boulevard. (Home 71074).
——— Mr. JAMES B. BLOOR, 3015 S. Harvard Boulevard. (Home 71074).
BOBRICK, Mr. and Mrs. GABRIEL ALEX., 923 S. Burlington Av. (Home 51274).
BOECK, Mr. ADAM, 1736 Morgan Place. (Home 59011).
BOETTCHER, Mr. and Mrs. HERMAN, 705 E. 32nd. (Home 29006 & South 2496).
——— Miss CORA HELEN BOETTCHER, 705 E. 32nd.
BOGART, Dr. and Mrs. SIMEON C., 515 S. Oxford. (Home 56237).
BONSALL, Mr. and Mrs. ALBERT McF., 402 S. Harvard Blvd. (Home 560264).
BONSALL, Mr. and Mrs. HOWARD C., 310 S. Kingsley Drive. (Home 560405 & West 4863).
BONSALL, Mrs. W. H., 1340 Crown Hill Av. (Home 53473). Friday.
BONYNGE, Mr. and Mrs. WALTER A., 1039 S. Hill. (Home F-6425).
——— Mr. WALTER A. BONYNGE, Jr., 1039 S. Hill.
BOOGAR, Mr. and Mrs. HARRY, 708 Berendo. (Home 55115).
BOOTHE, Mrs. CHARLES B., 1515 Garfield, S. Pasadena. (Home 39744).
BORDEN, Mr. SHELDON, 426 Stimson Bldg. (Home A-2296 and Main 1162).
BORDEN, Mr. and Mrs. HARRY I., 331 Harvard Blvd. (Home 568343).
BORDWELL, Judge and Mrs. WALTER, 2023 W. 24th. (Home 74423 and West 825).
——— Miss HELEN BORDWELL, 2023 W. 24th. (Home 74423 and West 825).
BOSBYSHELL, Mr. and Mrs. EDWARD C., 1238 W. Adams (Home 24153).
BOSBYSHELL, Mr. and Mrs. EDWARD P., 1910 Oak, S. Pasadena. (Home 39439).
BOSBYSELL, Mrs. WILLIAM F., 1801 Electric, South Pasadena. (Home 35779).
——— Miss CLARA E. BOSBYSELL; Miss HELEN F. BOSBYSELL, 1801 Electric.
BOSWELL, Mr. and Mrs. FRANK M., 457 S. Ardmore Av. (Home 568732).
BOTHWELL, Mr. and Mrs. SAMUEL FOWLER, 212 S. Ardmore. (Home 56549 & Wil. 1905).
BOTSFORD, Mr. and Mrs. HARRY S., 916 W. 30th. (Home 21223).
BOTSFORD, Mrs. WILLIAM F., 1213 Orange. (Home 557082 and Broadway 2102).
BOVARD, Rev. and Mrs. GEORGE F., 801 W. 34th. (Home 23043).
——— Miss EVA G. BOVARD, Mr. W. B. BOVARD, 801 W. 34th. (Home 23043).
BOVYER, Mr. and Mrs. GEORGE A., Gates Hotel, 6th & Figueroa. (Home 10643).
BOWMAN, Mrs. MARY M., 1521 W. 20th. (Home 24290).
BOYLE, Mr. and Mrs. WILLIS J., 1657 Orange Av. (Home 51836).
——— Mr. WILLIS J. BOYLE, Jr., 1657 Orange Av. (Home 51836).
BOYNTON, Mr. and Mrs. EDMUND C., 2735 W. 9th. (Home 556674 & Wilshire 3709).
BOYNTON, Mrs. HORACE R., 207 N. Vendome. (Home 556423). 1st & 4th Wednesday.
——— Miss MARY BOYNTON; Miss JULIA S. BOYNTON; Miss ELIZABETH BOYNTON.
BRACKENRIDGE, Mr. and Mrs. WM. A., Pasadena, Cal.
BRADFORD, Mr. and Mrs. CHARLES RAYMOND, 957 Westmoreland Pl. (Home 556303).
BRADFORD, Mrs. CHARLES S., 1924 W. 6th. (Home 556478).
——— Miss BRADFORD; Miss EDNA BRADFORD; 1924 6th. (Home 556478).
BRADFORD, Mr. LUTHER T., 41 Westmoreland Place. (West 4801).
BRADLEY, Dr. and Mrs. EDWARD R., 2920 Wilshire Blvd. (Home 52126).
BRADY, Mr. and Mrs. JOSEPH L., 825 Golden Av. (Home 52186).
BRAINERD, Mr. and Mrs. HENRY G., 1661 Orange. (Home 51835 and Wilshire 178).
——— Miss H. M. BRAINERD, 1661 Orange. (Home 51835 and Wilshire 178).
BRALY, Mr. and Mrs. ARTHUR H., Pasadena Cal. (Home Pasadena 475).
BRAND, Mr. and Mrs. LESLIE C., Glendale, Cal.
BRANT, Mrs. OTTO F., 3131 S. Figueroa. (Home 24271).
——— Miss HELEN M. BRANT, 3131 S. Figueroa. (Home 24271).
BRAUER, Mr. and Mrs. ADOLPH KARL, 2129 W. 21st. (Home 72305).
BRAUN, Mr. and Mrs. FREDERICK W., 2157 S. Harvard Blvd. (Home 73102).
BREEDEN, Mr. and Mrs. HENRY CLAY, 1115 Lake. (Home 51416).
BRENT, Mr. and Mrs. EDWARD J., 20 Berkeley Square. (Home 73026 & West 1121).
——— Miss HELEN M. BRENT, Mr. ALFRED T., Mr. THOS. J., Mr. DAVID O.
BRETT, Mr. and Mrs. HENRY E., 137 N. Workman. (Home 31403.)
BRIDGE, Dr. and Mrs. NORMAN, 10 Chester Place. (Home 24728).
BRIGGS, Mr. and Mrs. J. SMITH, Lankershim Hotel. (Home 10947).
BRIGGS, Mr. and Mrs. SIDNEY A., 120 S. Oxford Av. (Home 568495 & Wilshire 2677).
BRIGGS, Mr. and Mrs. SIDNEY L., 410 S. Ardmore Av. (Home 56224 & Wilshire 421).
BRIGGS, Mr. and Mrs. WILLIAM, 1834 Canyon Road. (Home 59398).
BRILL, Dr. and Mrs. WILLIAM, 927 S. Hill. (Home F 7274 and Broadway 4022).
BRININSTOOL, Mr. and Mrs. EARL A., 1843 3rd Av. (West 2930 Sunset). Wednesday.
BRITT, Mr. and Mrs. EUGENE W., 2141 W. Adams. (Home 73468 and West 777).
——— Miss CONSTANCE W. BRITT, 2141 W. Adams. (Home 73468 and West 777).
BRODBECK, Dr. and Mrs. HENRY W., 212 N. Soto. (Home 41266).
BRODRICK, Mrs. W. J., 1936 S. Figueroa. (Home 24408 and West 1171).
——— Miss LUCY BRODRICK, Miss ANITA BRODRICK, 1986 S. Figueroa
BRODTBECK, Mrs. EMILIE, 3173 E. Wilshire Boulevard. (Home 53040).
BRONSON, Mr. and Mrs. RICHARD DE WITT, 2090 Harvard Blvd. (Home 71582).
BROWN, Mr. and Mrs. ANDREW M., 2323 S. Hope. (Home 21610).
BROWN, Mr. and Mrs. CALVIN W., 1829 S. Gramercy Place. (Home 73263).
BROWN, Mrs. ELEANOR T., 1653 W. 25th. (Home 71808). 2nd and 4th Wednesdays.
——— Mr. THOMAS B. BROWN, Mr. ARVIN H. BROWN, 1653 W. 25th. (Home 71808).
BROWN, Mr. FRANK E., 2207 E. 2nd.
BROWN, Mr. and Mrs. HENRY C., 1013 Lake. (Home 51415).
BROWN, Mr. and Mrs. WILLIAM B., 355 S. Normandie Av. (Home 568702).
BROWNELL, Mr. and Mrs. BENJAMIN, 600 E. Adams. (Home 22187).
BROWNSTEIN, Mr. and Mrs. DANIEL J., 669 S. Westmoreland Av. (Home 52887).
BRUNDIDGE, Mr. and Mrs. HARLEY W., 1678 Kingsley Drive. (Home 72894).
BRUNSWIG, Mr. and Mrs. LUCIEN N., 3528 W. Adams. (Home 71273 and West 926).
——— Mr. WALTER B. BRUNSWIG, 3528 W. Adams. (Home 71273 and West 926).
BRUSH, Mrs. MARGARET J., 2017 Argyle Av. (Hollywood 1203).
BRYAN, Mr. and Mrs. ELDER P., 41 Westmorland Pl. (Home 53922 and West 4801).
BRYANT, Dr. and Mrs. ERNEST A., 904 W. 28th. (Home 21071.) 1st Wednesday.
BRYANT, Mr. and Mrs. OLIVER C., 942 S. Bonnie Brae. (Home 556367).
——— Miss HELEN BRYANT; Miss EDYTHE BRYANT, 942 S. Bonnie Brae.
BRYSON, Dr. and Mrs. CHARLES W., Hotel Darby, 234 W. Adams. (Home 60021).
BRYSON, Mr. and Mrs. HUGH W., Bryson Apts., 2701 Wilshire Blvd. (Home 60315).
BUELL, Dr. and Mrs. HARRY C., 1319 S. St. Andrews Place. (West 829 Sunset).
BUFFINGTON, Mr. and Mrs. CHARLES C., 2128 La Salle Av. (Home 71811).
BUGBEE, Mr. GEORGE, 1143 S. Hoover (Home 52982).
BUGBEE, Mrs. GEORGE F.; Misses; 2915 S. Figueroa. (West 3813.) Wednesday.
BUICK, Mr. and Mrs. DAVID D., 350 St. Andrews Place. (Wilshire 482).

BULLARD, Dr. F. D., 1241 W. 8th, near Hartford Av. (Home 52253 and Wilshire 155).
——— (Mr. and Mrs. F. H. TALBOTT) 1241 W. 8th. (Home 52253).
BULLER, Mr. and Mrs. REGINALD F., 529 S. Harvard Blvd. (Home 56272).
BULLIS, Mr. and Mrs. WILLIAM S., 525 S. Westlake Av. (Home 51815 and Wilshire 199).
——— (Mrs. ROWENA STEPHENSON) 525 S. Westlake. (Home 51815 and Wilshire 199)
BUMILLER, Mr. and Mrs. ARTHUR W., 340 N. Normandie Av. (Home 568144).
BUMILLER, Mr. and Mrs. JOSEPH F., 711 S. Rampart. (Home 51603).
BUNDY, Mr. and Mrs. CHARLES L., Westgate, Cal.
BURBANK, Mr. and Mrs. AMOS L., 2902 Wilshire Blvd. (Home 51281).
BURCH, Mr. and Mrs. FRANKLIN P., 2408 S. Figueroa. (Home 23953).
BURCHAM, Mr. CHARLES AUSTIN, Jonathan Club.
BURDETTE. Mrs. ROBERT J., Pasadena, Cal. (891 Orange Grove Av.). Main and Home
——— 93). Pasadena.
BURKE, Mr. and Mrs. JOHN P., 505 Andrews Blvd. (Home 51347).
BURKELMAN, Dr. and Mrs. ARNOLD, 938 Beacon. (Home 51153 & Wilshire 3000).
BURKHALTER, Mrs. DENNIS, 2309 Scarff. (Home 24718). Wednesday.
——— Miss MARGARET BURKHALTER; Miss FRANCES BURKHALTER; 2309 Scharf.
BURKHARD, Mr. and Mrs. HERMAN J., 714 S. New Hampshire Av. (Home 52932).
BURKHARD, Mr. and Mrs. JOSEPH, 641 S. Vermont Av. (Home 56560 and Wilshire 1274).
——— Mr. J. FRANK, 641 S. Vermont Av. (Home 56560 and Wilshire 1274).
BURNAND, Mr. and Mrs. ALPHONSE A., 806 S. Bonnie Brae. (Home 53397).
BURNETT. Mr. and Mrs. CHARLES H., 2215 3rd Av. (Home 71465).
BURNELL, Mr. and Mrs. CHARLES S., 2396 W. 30th. (West 5005).
BURNETT, Mr. and Mrs. FRANK W., 1609 W. 8th, cor. Beacon. (Home 51532).
——— Miss MILDRED BURNETT, 1609 W. 8th, cor. Beacon. (Home 51532).
BURNHAM, Mr. and Mrs. WILLIAM H., 401 Kingsley Drive. (Home 56235).
BURNS, Mr. and Mrs. JAMES N., 369 W. Av. 53. (East 1683).
BURNS, Mr. and Mrs. JAMES P., 3538 Wilshire Blvd. (Home 53119).
BURRALL, Mr. and Mrs. GEO. EDWARD, 685 Wilshire Pl. (Home 52683.) 1st Friday.
BUSCH, Mr. and Mrs. ALBERT H., 2715 Portland, (Home 21332). 1st Wednesday.
——— Miss AMY BUSCH, Mr. A. HAYS BUSCH, 2715 Portland Place. (Home 21322).
BUSHNELL, Mr. and Mrs. JOHN B., 1521 Shatto. (Home 53084).
BYRNE, Mr. and Mrs. JOHN J., 630 W. 28th. (Home 24822 and West 58).
CADWALADER, Mr. and Mrs. GEO. D., 2642 Van Buren Pl. (Home 72549.) Wednesday.
——— Mr. MORRIS A. CADWALADER, 2642 Van Buren Place. (Home 72549).
CADWALADER, Mr. and Mrs. THEO. R., 828 Lake. (Home 51127).
CALDWELL, Mr. and Mrs. ALEXANDER, Pasadena, Cal.
CALDWELL, Mr. and Mrs. FRANK, 1142 W. 20th. (Home 22913 & West 1526 Sunset).
CALDWELL, Judge and Mrs. HENRY C., 2195 W. 24th. (Home 71027).
CALKINS, Mr. and Mrs. FREDERICK G., 233 Andrews Blvd. (Home 51070).
CALL, Mr. and Mrs. JOSEPH H., 1033 Beacon. (Home 51239.) 1st Friday.
CALLANDER, Mr. and Mrs. W. F., 1175 W. 29th. (Home 23210.) 1st Wednesday.
CALLENDER, Mr. and Mrs. HARRY REA, 2313 S. Hope. (West 2315 & Home 24699.)
CALNAN, Mr. and Mrs. CHARLES A., 2261 W. 28th.
CAMPBELL, Mr. and Mrs. WILBUR D., 810 S. Alvarado (Home 51064). 1st & 2nd Fri.
CAMPBELL, Mr. and Mrs. W. ROSS, 215 S. Rampart Blvd. (Home 55142).
CANFIELD, Miss EILLEEN E., 803 S. Alvarado. (Home 51105 & Wilshire 752).
——— Miss DOROTHY CANFIELD, 803 S. Alvarado. (Home 51105 & Wilshire 752).
CAPEN, Mrs. CLARA E., 818 W. Adams. (Home 23146).
CARHART, Mr. and Mrs. WARREN, 2267 W. 24th. (Home 73879).
CARLISLE, Mr. and Mrs. FRANK J., Hotel Darby, 234 W. Adams. (Home 60021).
CARLISLE, Mr. and Mrs. LEWIS C., 674 S. Ardmore. (Home 54573).
CARLTON, Mrs. LAURA H., 1024 Elden Av. (Home 53839).
——— Miss LILLIAN M. CARLTON, Mr. DON W. CARLTON, 1024 Elden Av.
CARPENTER, Mr. and Mrs. CHARLES C., 1153 W. 27th, (Home 21965). Wednesday.
CARPENTER, Mr. and Mrs. INGLE, 1903 Pinehurst Road. (Home 57605).
CARR, Mr. and Mrs. HARRY C., 351 Mt. Washington Drive. (East 1786). Wednesday.
CARR, Mr. and Mrs. JESSE D., 2506 W. 8th. (Home 55136).
CARR, Mr. and Mrs. JOSEPH E., 143 Westmoreland Place. (Home 54091).
CARR, Mr. and Mrs. LARKIN W., 1132 Lake St. (Home 52504).
CARR, Mrs. LOUISE L.; Miss KATHERINE G.; 917 S. Burlington Av.
CARTWRIGHT, Mr. and Mrs. THEODORE P., 1626 Martel Av. (Home 57821).
CARVELL, Mrs. T. F.; Miss; 2323 Scarff. (Home 21573). Wednesday.
CASS, Mr. and Mrs. ALONZO B., Oak and Fair Oaks, S. Pasadena, Cal. (Home 39551).
——— Mr. PHILIP CASS, Oak and Fair Oaks, South Pasadena. (Home 39551).
CASS, Mr. and Mrs. BRUCE H., 1211 W. 28th (Home 23812). 1st and 4th Wednesday
CASTLE, Mr. and Mrs. ALFRED H., 421 W. Adams (Home 23126).
CASWELL, Mr. and Mrs. WM. MITCHELL, 320 S. Westlake Av. (Home 51735.) Friday.
CATES, Mrs. HORACE G., 1113 Orange. (Home 1829).
CHAFFEE, Mrs. ADNA R., 1 Chester Place. (Home 22813).
CHAFFEY, Mr. and Mrs. GEORGE, 3644 Wilshire Boul. (Home 54446). 1st & 3rd Wed.
CHAMBERLAIN, Mr. and Mrs. HENRY, 117 S. Manhattan Place. (Home 568384).
CHAMBERLAIN, Mr. and Mrs. LEE, 401 N. Vermont Av. (Home 59172).
——— Mr. KENDRICK CHAMBERLAIN, Mr. MELLEN CHAMBERLAIN.
CHANDLER, Mr. and Mrs. JEFFERSON PAUL, 639 W. 28th (Home 24778). Wed.
CHANDLER, Mr. and Mrs. HARRY C., 2401 Wilshire Blvd. (Home 556474 & Main 8200).
——— Miss FRANCES CHANDLER, Miss MAY CHANDLER, 2401 Wilshire Boulevard.
CHANDLER, Mrs. JEFFERSON: Miss: 1844 St. Andrews Place (Home 72046).
CHANDLER, Mr. and Mrs. LEO S., 637 W. 23rd. (Home 21460).
CHANSLOR, Mrs. JOHN, 1928 S. Harvard Blvd. (Home 72021). Wednesday.
CHANSLOR, Mr. and Mrs. WALLER G., 6 Berkeley Square. (Home 71432).
CHAPMAN, Mr. and Mrs. HOMER, 153 S. Van Ness Av. (Home 568779).
——— Mr. JOSEPH CHAPMAN, 153 S. Van Ness Av. (Home 568779).
CHAPMAN, Mr. and Mrs. LAURENO M., 2411 Sunset Blvd. (Home 557396).
CHAPMAN, Mr. and Mrs. RICHARD B., San Gabriel, Cal.
CHAPMAN, Mr. and Mrs. WARD, 254 N. Soto. (Boyle 29 and Home 41460) 2d & 4th Tuesday
——— (Mrs. GEO. FRANCES MILES) 254 N. Soto. (Boyle 29 and Home 41460) 2 & 4 Tues
CHASE, Rev. and Mrs. EDWIN S.; Misses; 224 N. Soto. (Home 41194.) Last Thursday.
CHASE, Mr. and Mrs. JOHN L., Alhambra, Cal. (230 N. Garfield). Home 128.
CHASE, Mr. and Mrs. LUCIUS K., 126 N. Oxford Blvd. (Home 56154).
CHAUVIN, Mrs. ELIZABETH 699 S. New Hampshire Av. 2d and 4th Wednesday.
CHEESEMAN, Mr. and Mrs. CHAS. D., 2921 S. Figueroa. (Home 23120). 1st and 2d Wed.

CHENEY, Mr. and Mrs. ALBERT L., 11 Berkeley Square. (Home 72574 & West 4200).
CHENEY, Mr. and Mrs. HARVEY D., 1532 Rockwood. (Home 51981.)
CHENEY, Mr. and Mrs. WILLIAM A., 1913 Ocean View Av. (Home 54102).
CHICHESTER, Mr. and Mrs. WILLIAM J., 653 W. 28th. (Home 24395).
CHILDERS, Mr. and Mrs. EDWARD N., 1535 W. 10th. (Home 557272).
CHILDS, Mrs. EMILINE H., 2300 W. Adams (Home 71146 and West 2303).
CHILDS, Mr. and Mrs. OZRO W., 2300 W. Adams. (Home 71146 & West 2303).
——— Miss EMMELINE CHILDS, 2300 W. Adams. (Home 71146 and West 2303).
CHILDS, Mrs. STEPHEN VINCENT, 3125 W. Adams. (Home 71148).
CHOUTEAU, Mr. and Mrs. WILLIAM G., 1154 W. Washington.
CHRISTOPHER, Mr. and Mrs. LOUIS J., 816 S. Union Av. (Home 51206).
CHURCH, Mr. and Mrs. HENRY A., Jr., 1502 Algoma Av. (Home 73266).
CHURCH, Mr. and Mrs. NORMAN W., 2105 W. Adams. (Home 71446).
CHURCHILL, Mr. and Mrs. OWEN H.; Miss; 2201 S. Figueroa. (Home 21029) 1 & 3 Wed
CHURCHILL, Mr. and Mrs. THOMAS J., Albemarle Apts., 2343 Scarff. (Home 60329).
CLARK, Miss ANNA B., 453 E. Adams. (Home 23247).
CLARK, Mr. and Mrs. CHARLES, 1961 Lovelace Av. (Home 24623).
CLARK, Mr. and Mrs. ELI P., 9 St. James Park. (Home 21057 & West 1749).
——— Miss LUCY M. CLARK, Mr. EUGENE P. CLARK, 9 St. James Park. (Home 21057).
CLARK, Mr. and Mrs. GEORGE H., 131 S. Oxford Blvd. (Home 568199).
CLARK, Mr. and Mrs. HARRY D., 155 S. St. Andrews Place. (Home 568764).
CLARK, Mr. and Mrs. HERBERT H., 4325 Fairmont Drive. (Home 73624).
CLARK, Mr. and Mrs. J. ROSS, 710 W. Adams (Home 21882 and West 1638). Wednesday
CLARK, Mrs. JOSEPH K., 903 Lake. (Home 54061).
CLARK, Mr. and Mrs. JOY R., 2310 Scarff. (Home 20074).
CLARK, Mr. and Mrs. OLIVER P., 943 Menlo Av. (Home 53821).
CLARK, Mr. and Mrs. PERCY H., 3425 W. Adams. (Home 72548).
——— Miss FLORENCE E. CLARK, 3425 W. Adams. (Home 72548).
CLARK, Mr. and Mrs. WELLINGTON, 1862 Cherokee. (Home 57364).
CLARK, Mr. and Mrs. WESLEY, 141 Westmoreland Place. (Home 53923 & Wilshire 739).
——— Miss INEZ CLARK, Miss SARAH CLARK, 141 Westmoreland. (Wilshire 739).
CLARK, Mr. and Mrs. WILLIAM A., Jr., 2205 W. Adams. (Home 71145 & West 4530).
CLEMSON, Mr. and Mrs. RICHARD W., 620 S. Oxford Av. (Home 56345).
CLINE, Mr. and Mrs. JOHN C., 958 S. Bonnie Brae. (Home 51265).
CLINE, Mr. and Mrs. WALTER B., 2530 S. Figueroa. (West 187 & Home 23142.)
CLINE, Mr. and Mrs. WILLIAM H., 678 Wilshire, cor. Sunset Place. (Home 51166).
——— Mr. GEORGE T. CLINE, 678 Wilshire Place. (Home 51166).
CLINE, Mr. and Mrs. WILLIAM H., Jr., 2905 Leeward Av. (Home 52880).
CLOVER, Mr. and Mrs. SAMUEL T., 8 Eagle Rock Drive.
CLUTE, Mr. and Mrs. JAMES M., 1216 Orange. (Home 51822). 1st and 3rd Friday.
——— Miss MABEL CLUTE, 1216 Orange. (Home 51822).
COBLEIGH, Mr. and Mrs. GORDIS R., 1935 S. Figueroa.
COBB, Mr. and Mrs. EDWARD S., Whittier, Cal. (410 S. Comstock) Sunset. 1st & 3d Wed.
COCHRAN, Mr. and Mrs. GEORGE I., 2249 S. Harvard Blvd. (Home 71062 and West 1972).
——— 1st and 3rd Wednesdays.
COCHRAN, Dr. and Mrs. GUY, 234 Loma Drive. (Home 52628 & Wilshire 2580).
COCHRAN, Dr. and Mrs. W. G., 1550 W. 2nd (Home 54266). Friday.
COCKINS, Mr. and Mrs. JAMES McBRIDE, The Darby. (Home 60021).
COFFEY, Dr. and Mrs. TITIAN, 694 Ardmore. (Home 55003).
COFFIN, Mr. and Mrs. FRANC NIXON, 671 S. Coronado.
COHEN, Mr. and Mrs. EMANUEL, 833 S. Grand Av.
COHN, Mr. and Mrs. KASPARE, 2601 S. Grand Av. (Home 24265.) 1st Wednesday.
COHN, Mr. and Mrs. MORRIS S., Pasadena, Cal., (1390 S. Marengo). Home 3183, Pasadena.
COLBY, Mr. and Mrs. FRANK H., 1622 Reid. (Home 54197).
COLE, Mr. and Mrs. ELMER E., 680 Rampart. (Home 51571).
COLE, Mr. and Mrs. LOUIS MAURICE, 650 S. New Hampshire Av. (Home 54990).
COLEMAN, Mr. and Mrs. RICHARD R., 728 W. 28th. (Home 23924).
COLES, Mr. and Mrs. OLIVER E., 2507 S. Flower. (Home 21021). Wednesday.
COLLINS, Mr. and Mrs. BURTON V., 531 Shatto Pl., Cor. 6th. (Home 51993).
COLLINS, Mr. and Mrs. E. C., 4319 Berenice Av. (East 3270).
COLLINS, Mr. and Mrs. GEORGE A., Gates Hotel. (Home 10643 & Broadway 826).
COLLINS, Mr. and Mrs. LESLIE E., Sierra Vista, Cal.
COLLINS, Mr. and Mrs. LEWIS W., 1945 S. Burlington Av. (Home 24659).
COLLINS, Mr. and Mrs. WILLIAM, 197 S. Westlake Av. (Home 53663).
——— Mr. WILLIAM COLLINS, Los Angeles Athletic Club.
COLLINS, Mr. and Mrs. WILLIAM S., 688 Wilshire Place. (Wilshire 1608 Sunset).
COLOPY, Mr. WILLIAM J., Baltimore Hotel. (Home A 4249 & Main 8392).
COLYEAR, Mr. and Mrs. CURTIS CALHOUN, 404 W. 27th. (Home 22154).
——— Miss MAY COLYEAR, 404 W. 27th. (Home 22154).
COMSTOCK, Mr. and Mrs. THEO. BRYANT, 827 Beacon. (Home 51188.) Friday.
COMSTOCK, Mr. and Mrs. WALTER H., 2722 S. Normandie Av. (Home 71094).
CONANT, Mr. and Mrs. GEORGE F., 1040 Lake. (Home 54350).
CONATY, Right Reverend THOMAS J., 717 S. Burlington Av. (Home 51238 & Wilshire 141)
CONNELL, Mr. and Mrs. MICHAEL J., 2307 S. Figueroa (Home 24473).
CONNER, Mr. and Mrs. EDWARD H., 1505 S. Manhattan Place. (Home 72159).
CONREY, Judge and Mrs. NATHANIEL P., 1633 Rockwood (Home 53660). Friday.
CONWELL, Mr. and Mrs. JAMES S., 871 Gramercy Drive. (Home 568441).
COOK, Dr. and Mrs. EDWARD J., 1155 Elden Av. (Home 53846 and West 612).
COOK, Mr. and Mrs. HAROLD S., 3847 W. 7th. (Home 568463).
COOK, Mr. and Mrs. JOSEPH E., 2715 Severance. (Home 24018 and West 1746).
COOPER, Mr. and Mrs. EDWIN R., 601 St. Paul. (Home 51941).
COOPER, Mr. and Mrs. TRAUSDELL M., 314 S. Union Av. (Home 55337).
COPE, Mr. and Mrs. ROBERT J., 1055 Orange. (Home 54479).
COPPOCK, Mr. and Mrs. ENOS, 1041 W. 17th (Home 22234 & West 631). 2nd & 3rd Wed
CORKER, Mrs. AURELIA J., 237 N. Figueroa. (Main 3100).
CORLETTE, Mr. and Mrs. H. M., 2047 W. 28th. (Home 71356.)
CORNISH, Mr. and Mrs. HERBERT L., 450 S. Occidental Blvd. (Home 52772).
COSBY, Mr. and Mrs. WALTER, 3003 S. Figueroa. (Home 24576 & South 2971.)
COTTER, Dr. and Mrs. PETER G., 729 S. Burlington Av. (Home 51254).
COTTLE, Dr. and Mrs. CASSIUS C., 1408 Victoria Park. (Home 74915).
——— Miss KATHERINE COTTLE; Mr. WM. WALLACE COTTLE, 1408 Victoria Park.
CONROY, Mr. and Mrs. J. F., San Fernando Rd. and Central Av., Lankershim, Cal. (Glen-
——— dale 504-2).

COULTER, Mrs. BENJAMIN F., 20 Berkeley Square. (West 3250). Monday.
COULTER, Mr. and Mrs. FRANK M., 639 S. Vermont Av. (Home 56597).
COULTER, Mrs. LILLIAN M., 607 S. Westlake Av. (Home 557,891).
COVERT, Mr. and Mrs. HENRY E., 1928 W. 21st. (Home 71703). Friday.
———— (Mrs. MARGARET S. BARBER) 1928 W. 21st. Home 71703). Friday.
COVINGTON, Dr. and Mrs. WALTER T., 1019 St, Andrews Place. (Home 72936).
COWAN, Mr. and Mrs. EARL, 3173 Wilshire Blvd. (Home 53040).
COWLES, Dr. and Mrs. JOSIAH EVANS, 1101 W. Adams. (Home 24217 and West 1831)
COYLE, Mr. and Mrs. JAMES DURYEA, 142 N. St. Andrews Blvd. (Home 56202).
CRABILL, Mr. and Mrs. S. W., 3101 S. Grand Av. (Home 21017).
———— Miss HAZEL D. CRABILL, 3101 S. Grand Av. (Home 21017).
CRAIG, Mr. and Mrs. LAYMAN ALLEN, 4009 Berenice Av. (Home 39537). 1 & 3 Wednesday
———— Mr. W. J., 4009 Berenice Av. (Home 39537).
CRAIG, Mrs. R. L., 700 Berendo. (Home 51543).
CRAIG, Mr. and Mrs. WILLIAM T., 528 S. Harvard Blvd. (Home 56240).
CRANE, Mr. and Mrs. TALMAGE B., Crescent Dr. & Lomitas, Beverly, Cal. (Home 569110).
CRANE, Mr. and Mrs. WILLIAM S., 2127 W. 6th. (Home 10397).
CRARY, Mr. and Mrs. CHARLES E., 1025 Arapahoe. (Home 51669), and Venice, Cal.
———— Mr. ALLAN H. CRARY, Mr. GORDON B. CRARY, 1025 Arapahoe. (Home 51669).
CREIGHTON, Mr. and Mrs. TELFAIR, 2626 Ellendale Place. (Home 22674).
CREIGHTON, Mrs. WILLIAM ST. CLAIR, 1431 Valencia. (Home 24979).
CRENSHAW, Mr. and Mrs. CHARLES R. L., 1417 Crenshaw Blvd. (Home 73399).
CRENSHAW, Mr. and Mrs. GEORGE L., 1419 Wilton Place. (Home 72212).
CRENSHAW, Mr. and Mrs. LOREN O., 1517 Wilton Place. (Home 72215).
CRIPPEN, Mr. and Mrs. PAUL A., 1932 West Blvd. (West 1399 Sunset).
CRONEMILLER, Mr. and Mrs. W. F., 936 S. Alvarado. (Home 51083 and Wilshire 304).
———— Miss FLORA M., 936 S. Alvarado. (Home 51083 and Wilshire 304).
CROSS, Mr. and Mrs. FRANK F., 1519 S. Gramercy Place. (Home 72203).
CROSS, Mr. and Mrs. WILLIAM S., 1154 W. 29th. (Home 23189). 1st Wednesday.
CRUTCHER, Mr. and Mrs. ALBERT, 1257 W. Adams. (West 1806.)
CUMMINGS, Mr. and Mrs. WILBUR E., 5103 Franklin Av., Hollywood. (Home 59248).
CUNNINGHAM, Mr. and Mrs. DAVID W., 627 W. 18th. (Home 22218).
CUNNINGHAM, Mr. and Mrs. WILLIAM P., 3914 Ingraham. (Home 568122).
CURRAN, Dr. and Mrs. JOHN F., 2211 Juliet. (Home 73805).
———— Dr. JOHN F. CURRAN, member University Club and Annandale Country Club.
CURRY, Mr. and Mrs. ELVIN J., 2823 W. 8th. (West 5722.)
CURTIS, Mr. and Mrs. EDWIN A., 812 S. Westlake Av. (Home 51077 & Wilshire 103).
CURTIS, Mr. and Mrs. WM. DEXTER, 1933 S. Oxford Blvd. (West 2849).
CUTLER, Mr. and Mrs. WALTER S., 447 S. Mathews. (Boyle 1239).
CUZNER, Mr. and Mrs. GUY L., 2091 Harvard Blvd. (Home 73136).
DANIELL, Mr. and Mrs. WM. SWIFT, 2620 Manitou Av. (Home 31581). 3rd Sunday & Monday.
———— Miss MARGARET LANTZ DANIELL, 2620 Manitou Av. (Home 31581).
DANZIGER, Mr. and Mrs. A. M., 803 S. Alvarado. (Home 51105 & Wilshire 752).
DANZIGER, Mr. and Mrs. J. M., 828 S. Lake. (Home 51127.)
DARRIN, Dr. and Mrs. SIDNEY I., Hotel Lankershim. (Home 10947 & Broadway 5620).
DAUL, Mr. and Mrs. GEORGE E., Hotel Westminster. (Home 10888).
DAVENPORT, Mr. and Mrs. DELOS T., 948 Beacon. (Home 51202 & Wilshire 45).
DAVIDSON, Dr. and Mrs. A., 1954 Hillcrest Rd., Hollywood. (Home 57101).
DAVIDSON, Mr. and Mrs. A. N., 997 Western Av. (Home 71977).
DAVIDSON, Mr. and Mrs. JAMES H., 2141 Estrella Av. (Home 25808).
DAVIS, Mr. and Mrs. EDWARD, Hotel Lankershim. (Home 10947 & Broadway 5620).
DAVIS, Mr. and Mrs. JOSEPH J., Westgate, Cal.
DAVIS, Mr. and Mrs. JUDSON M., 935 W. Washington. (Home 24870).
DAVIS, Mr. and Mrs. RALPH F., Casa Verdugo, 911 Randolph. (Home Glendale 641).
DAVIS, Dr. and Mrs. THEODORE G., 1114 S. Westlake Av. (Home 52326 & Wilshire 905).
DAVIS, Mr. and Mrs. WILLIAM H., 25 Berkeley Square. (Home 72863).
DAVIS, Mr. and Mrs. WM. J., 1285 Westchester Place.
DAY, Mr. and Mrs. RICHARD V., 12 St. James Park. (Home 24085).
———— Miss GRETCHEN DAY, 12 St. James Park. (Home 24085).
DAY, Rev. and Mrs. WM. HORACE, 946 S. Union Av. (Home 51144 and Wilshire 1946).
DAY, Mrs. WARREN F., 936 S. Union Av. (Wilshire 1972).
De GARMO, Mr. and Mrs. ELWOOD, 1671 Kinksley Drive. (West 2378).
DE GARMO, Mr. and Mrs. GEORGE CURTIS, 823 Catalina (Home 54394). 1st & 3rd Fri.
DE GARMO, Mr. and Mrs. HENRY, 1725 Westmoreland Place. (Home 72038.)
DEHM, Mr. and Mrs. WILLIAM H., 1621 S. Grand Av.
DE LA MATYR, Mr. and Mrs. E. B., 3721 S. Flower. (Home 24841).
DEL VALLE, Mr. and Mrs. REGINALDO F., 3508 S. Figueroa. (Home 24097).
———— Miss LUCRETIA L. DEL VALLE, 3508 S. Figueroa. (Home 24097).
DEMENS, Mr. and Mrs. PETER A., 1225 W. 28th.
DENIS, Mr. and Mrs. GEORGE J., 610 S. Westlake Av. (Home 51520 and Wilshire 1409).
DENNETT, Rev. and Mrs. TYLER, 1307 W. 47th. (Home 26878 and Vermont 2123).
DENNISON, Mr. and Mrs. JAMES R., 1919 Harvard Blvd. (Home 72003).
DENT, Mr. JONATHAN, 2720 Wilshire Blvd. (Main 3797 & Home 53650).
———— Miss ESTHER DENT; Miss MARGARET DENT; 2720 Wilshire Blvd. (Main
DE NYSE, Mr. and Mrs. H. E., Rudidoux Blvd., Riverside, Cal. (Home 3251).
———— Mrs. H. E. DE NYSE, member Riverside Woman's Club, Riverside Wednesday
———— Morning Club and Los Angeles Friday Morning Club.
DERBY, Mr. and Mrs. GEORGE M., 2065 W. 6th.
DERBY, Mr. and Mrs. W. SPENCER; Misses; 1145 Ingraham. (Home 51948.) Friday.
———— Miss M. LOUISE DERBY, Miss MAJORIE DERBY, Mr. JULY DERBY.
DESMOND, Mr. and Mrs. CORNELIUS C., 958 S. Alvarado. (Home 51043) Friday.
———— Misses; (Miss MARGARET DODD); 958 S. Alvarado. (Home 51043). Friday.
DESMOND, Mr. and Mrs. DANIEL J., 640 S. Oxford Blvd. (Home 568470).
DE VAN, Mr. and Mrs. DURWARD S., 2319 W. 24th. (Home 71028.) Wednesday.
DICK, Mr. and Mrs. CHARLES H., 2101 Bonsallo Av. (Home 22699).
DICKINSON, Mr. and Mrs. GEORGE W., 423 St. Andrews Blvd. (Home 53285).
DIETER, Mr. and Mrs. EDWARD C., 722 Valencia. (Home 51917.) 4th Friday.
DIETERLE, Mr. and Mrs. WM., 237 Pasadena Av., S. Pasadena. (Home 39673).
DILLON, Mr. and Mrs. JOHN A., Jr., 1523 Crenshaw Blvd. (Home 73630).
DIMMICK, Mr. and Mrs. FRANK M., Hotel Clark. (Broadway 7200 and Home 60667).
DOCKWEILER, Mr. and Mrs. ISIDOR B., 957 W. Adams. (West 390). Wednesday.
———— Miss MARY G. DOCKWEILER, Mr. THOMAS A. J. DOCKWEILER, Mr. HENRY

DIXON, Mr. and Mrs. WILLIS M., 1200 Arapahoe (Home 54039). 2nd and 4th Friday.
DODGE, Mr. and Mrs. ARTHUR B., 739 S. Union Av.
DODGE, Mr. and Mrs. JONATHAN S., West Pine and Huntington Drive. (Home 35489).
DOHERTY, Mr. and Mrs. JAMES P., 848 E. 39th. (Sunset South 905).
DOHENY, Mr. and Mrs. EDWARD L., (Mrs. JOHN E. BETSOLD) 8 Chester Place.
DONATO, Mr. and Mrs. JOSEPH A., 117 S. Benton Way. (Home 54415).
DOOLITTLE, Mr. and Mrs. LUCIUS F., 1621 Orange. (Home 51766.)
DORAN, Mr. and Mrs. EDGAR A., 711 S. Harvard Blvd. (Home 560284 and Wilshire 1625).
DORAN, Mr. and Mrs. WILLARD JAMES, 1194 W. 27th. (Home 21254.) 1st Wednesday.
DORN, Mr. and Mrs. FRED R., 1126 4th Av. (Home 71570).
DORSEY, Mr. and Mrs. STEPHEN W., 2619 S. Figueroa. (Home 22176). Friday.
DOUGHERTY, Dr. and Mrs. PATRICK S., 2014 S. Figueroa. (Home 23286).
DOUGLASS, Mr. and Mrs. FRANK M., 1775 N. Wilcox Av., Hollywood. (Home 57137).
——— Mr. FRANK M. DOUGLASS, Jr., 1775 N. Wilcox Av., Hollywood. (Home 57137)
DOUGLASS, Mr. and Mrs. THOMAS J., 2600 Wilshire Blvd., R. 36. (Home 51969).
D'OYLY, Mrs. NIGEL, 685 Berendo. (Home 54056).
——— Miss EMILY P. D'OYLY; Miss LEILA M. D'OYLY; 685 Berendo. (Home 54056).
DOZIER, Prof. and Mrs. MELVILLE, 825 W. 11th. (Home 52111.)
DRAKE, Mr. and Mrs. CHARLES R., 2633 S. Hoover. (Sunset West 3836 & Home 23679).
——— Miss DRAKE, Miss MARGUERITE R. DRAKE, 2633 S. Hoover. (Home 23679 and
DRAKE, Mr. and Mrs. JAMES CALHOUN, 2715 S. Hoover. (Home 21525 and West 180).
——— Miss DAPHNE DRAKE, 2715 S. Hoover. (Home 21525 and West 180).
DRYDEN, Mr. and Mrs. NATHANIEL, 1555 Manhattan Place. (West 4888.) Wednesday.
DUCOMMUN, Mr. and Mrs. EDMUND F., Alhambra, Cal.
——— Miss SHEMWELL DUCOMMUN, Alhambra, Cal.
DUCOMMUN, Mrs. LEONIDE, 1347 S. Grand Av. (Home 21734).
——— Mr. CHAS. A.; Mr. ALFRED H.; Mr. EMIL C.; 1347 S. Grand Av
DUDLEY, Dr. and Mrs. WM. H., 1447 Malvern Av. (Home 23364).
DUER, Mr. and Mrs. CHARLES E., 957 Beacon. (Home 54557).
DUFFIN, Mr. and Mrs. HARRY R., 1921 Florida. (Main 6999).
DUNCAN, Mr. and Mrs. BOAZ, 1201 Lake. (Home 51408).
DUNHAM, Mr. and Mrs. WILLIAM P., 680 Berendo. (Home 556373).
DUNLAP, Mr. and Mrs. SAMUEL C., 514 S. Ardmore Av. (Home 560377 & Wilshire 2579).
DUNN, Mr. and Mrs. WILL E., 917 W. 28th (West 225 and Home 21293). Wednesday.
DUNSCOMB, Mrs. MARGARET M., Hotel Lankershim. (Home 10947 & Broadway 5620).
DUQUE, Mr. and Mrs. THOMAS L., 701 S. New Hampshire Av. (Home 55393).
——— Miss HELEN DUQUE; Mr. THOMAS DUQUE, 701 S. New Hampshire Av.
DURANT, Mr. and Mrs. EDWARD M., 1007 Orange. (Home 53360 and Main 2240).
DUTTON, Mr. and Mrs. ORSON E., 1711 Westmoreland Blvd. (Home 72969).
DYAS, Mr. and Mrs. BERNAL H., 630 Oxford Blvd. (Home 56443).
EARL, Mr. and Mrs. EDWIN T., 2425 Wilshire Boul. (Temple 1273 & Home 51115). Fri
EARLE, Mr. and Mrs. LUCIEN, 942 Beacon. (Home 51178).
EASTMAN, Mr. and Mrs. CLYDE J., 7415 W. Hollywood Blvd., Hollywood, Cal. (Home 57293).
EASTON, Mr. and Mrs. EDGAR E., 2653 S. Hoover. (Home 24425).
EASTON, Mr. and Mrs. EDWARD E., 1964 Park Grove. (Home 25437).
EASTON, Mr. and Mrs. GEORGE B., 2389 W. 23rd. (Home 74355).
EDGAR, Mrs. W. F., 514 W. Washington. (West 1371.)
EDMONDS, Mr. and Mrs. GLENN D., 148 S. Mariposa Av., cor. 2nd.
EDSON, Mr. and Mrs. CHARLES FARWELL, 950 W. 20th. (Home 23919).
EDWARDS, Mr. and Mrs. DAVID K., 235 S. Olive. (Home A. 3402).
EDWARDS, Dr. and Mrs. WILLIAM A., 3406 W. Adams. (Home 71154).
EISEN, Mr. and Mrs. THEODORE W. A., 2628 S. Figueroa. (Home 22868).
——— Mr. PERCY A. EISEN; Mr. EDWARD G. EISEN; 2626 S. Figueroa.
ELDRIDGE, Mr. and Mrs. FREDERICK W., 2138 Marathon. (Home 556319).
ELLIOTT, Mr. JOHN MACKEY, 914 W. 28th. (Home 24274 and West 1166).
——— Miss ALICE ELLIOTT; Mr. JOHN M. ELLIOTT, Jr.; Mr. ROBERT ELLIOTT.
ELLIS, Mrs. CHARLES J., 2320 Scarff. (West 4201). 3rd Wednesday.
ELLIS, Dr. and Mrs. H. BERT, 2430 Ocean View. (Home 52098 & Wilshire 956). 1st Friday.
ELLISON, Mr. and Mrs. JOSEPH KINGMAN, 475 S. Gramercy Pl. (H. 56310). 1st & 3rd Fri.
ELSASSER, Mr. and Mrs. MEYER, 2103 S. Hobart Blvd. (Home 74539).
ELSON, Mr. and Mrs. EDWARD J., 1919 Bonsallo Av. (Home 23304).
ELSON, Mr. and Mrs. EUGENE D., 1660 W. 25th. (Home 71592).
ENGSTRUM, Mr. and Mrs. FRED E., 2704 Ellendale Place. (Home 23005.) 1st Wednes-
ENGSTRUM, Mr. and Mrs. FRANK O., 2704 Ellendale Place. (West 1866).
EMERY, Mr. and Mrs. GRENVILLE C., 1634 S. Western Av. (Home 72148).
——— Miss LAURA J., 1634 S. Western Av. (Home 72148).
EPSTEIN, Mr. and Mrs. GEORGE B., 1532 Gramercy Place (Home 72926).
ERKENBRECHER, Mr. and Mrs. BYRON, 647 S. New Hamp. Av. (Home 568402 & Wil. 825).
ESHELMAN, Mr. and Mrs. CHARLES L., 1402 Algoma Av. (Home 72788).
ESHMAN, Mr. and Mrs. MELVILLE G., 1219 W. 27th (Home 24580).
EVANS, Mr. and Mrs. DAVID, 526 S. Oxford Av. (Home 56709).
EVERDING, Mr. and Mrs. JAMES C., Bryson Apts., 2701 Wilshire Blvd. (Home 60315).
EVERHARDY, Mr. and Mrs. MATTHEW W., 1401 Alvarado Ter. (Home 21603 & West 338).
FAIRCHILD, Mr. and Mrs. JOHN A., 2090 Harvard Blvd. (Home 71582 and West 5699).
FARISH, Mr. and Mrs. O. EUGENE, 2193 W. Adams (Home 71144 and West 3505).
FARNHAM, Mr. and Mrs. LEWIS M., 913 E. 20th. (South 1292).
FARRELL, Mr. and Mrs. JOSEPH P., 2309 Ocean View Av. (Home 51633).
FARWELL, Mr. and Mrs. LYMAN, 2908 S. Figueroa. (Home 24560.)
FAY, Mr. and Mrs. ELI P., 2647 Orchard. (Home 23607).
FAY, Mr. and Mrs. FRANK PAIGE, 743 Garland Av. (Main 2973 and Home 55429).
FAY, Mr. and Mrs. FRED E., 947 Gramercy Place. (Home 71909).
FAY, Mr. and Mrs. G. HAMILTON, 1044 Gramercy Place. (Home 73676).
FEAGANS, Mr. and Mrs. GEORGE E., Rex Arms Apts., 943 Orange. (Home 60358).
FERBERT, Dr. JOHN C., California Club (Home 10235).
FINLAYSON, Judge and Mrs. FRANK G., 500 S. Gramercy Place. (Home 56160).
FIRTH, Mr. and Mrs. EMIL, 679 S. Westmoreland Av. (Home 51621).
FISH, Dr. CHARLES W., 2120 S. Union Av. (Home 24169 and West 711).
——— Mr. WINTHROP G. FISH, Mr. FORMAN T. FISH, 2120 S. Union Av.
FISHBURN, Mr. and Mrs. JOHN E., 2266 S. Harvard Blvd. (Home 71868).
FISHBURN, Mr. and Mrs. WARREN P., 2813 Menlo Av. (Home 22019).
FISKE, Mr. and Mrs. WILLIAM K., 2905 S. Hoover. (Home 24424).
FITZGERALD, Mr. and Mrs. JAMES TABOR, 2445 Western Av., cor. Adams. (Home 73759).

FLEET, Mr. and Mrs. WALTER H., 997 S. Manhattan Place. (Home 73928).
FLEISHMAN, Dr. and Mrs. ADOLPH, 927 Westmoreland Av. (Home 53389).
FLEMING, Mr. and Mrs. ALEXANDER P., 434 W. 20th.
FLEMING, Mr. and Mrs. CLIFFORD B., 1002 Beacon. (Wilshire 1465). 1st Friday.
FLEMING, Mr. and Mrs. ERNEST W., 966 Hoover. (Home 53292).
——— Miss ALICE FLEMING, 966 Hoover. (Home 53292).
FLEMING, Mr. and Mrs. THOMAS J., 720 W. 28th. (Home 24259).
——— Miss MARGARET FLEMING; Miss LOUISE FLEMING, 720 W. 28th.
FLINT, Mr. and Mrs. CHARLES N., 929 S. Westlake Av. (Home 51502).
FLINT, Hon. and Mrs. FRANK P., La Canada. (Home 31658 & East 99).
——— Miss KATHERINE FLINT, La Canada. (Home Glendale 468-2 and East 99).
FLINT, Rev. and Mrs. FREDERICK W., 2019 W. Washington. (Home 71382 & West 676).
FLINT, Mr. and Mrs. FREDERICK W. Jr., 20 Chester Place. (Home 23125.) Wednes-
FLINT, Mr. and Mrs. JAMES POWERS, 2019 W. Washington. (Home 71382 & West 676).
FLINT, Mr. and Mrs. JAMES P., 2019 W. Washington.
FLINT, Mr. and Mrs. MOTLEY H., 601 S. New Hampshire Av. (Home 56215 & Wil. 717).
FLOOD, Mr. WILLIAM R., Hotel Lankershim. (Broadway 5620 and Home 10947).
FOELL, Mr. and Mrs. GEORGE T., 936 Albany. (Wilshire 924).
FLOWERREE, Mr. and Mrs. WILLIAM K., 828 S. Burlington Av. (Home 52443).
FOLEY, Mr. and Mrs. JOHN H., 715 E. Adams. (South 8035).
FOLSOM, Mr. and Mrs. HARRY GILMAN, 1757 W. 21st. (West 2185 and Home 73386).
FOOTE, Mr. and Mrs. J. MERRILL, Hotel Darby, 234 W. Adams. (Home 60021).
FORBES, Mr. and Mrs. ARMITAGE S. C., 1104 Lyndon, S. Pasadena. (Home 35825).
FORMAN, General and Mrs. CHARLES, 1719 S. Flower. (West 1236 and Home 22670).
——— Miss ELOISE FORMAN; Mr. CHARLES FORMAN, Jr., 1719 S. Flower.
——— General CHARLES FORMAN, Member of Gamut Club and Jonathan Club.
FORVE, Mr. and Mrs. PHILIP, 427 S. Westlake Av. (Home 51744). Friday.
FOSTER, Mr. and Mrs. ERNEST K., 200 E. Av. 42. (Home 31234).
FOSTER, Mr. and Mrs. JOHN D., 813 W. 28th. (Home 23147 and West 5327.) Wed.
FOSTER, Miss NANCY K., 643 W. 32nd (Home 23006).
FOX, Mr. and Mrs. C. J., Jr., 104 S. Carondelet. (Home 53632). 1st & 2nd Friday.
FOY, Mrs. SAMUEL CALVERT, San Rafael Heights, Pasadena, Cal. (Home 39031
——— Miss MARY E. FOY, Miss CORA CALVERT FOY, Pasadena, Cal.
FRANCIS, Mr. and Mrs. JOHN H., 1117 Elden Av. (Home 557382).
FRANCISCO, Mr. and Mrs. A. W., Hargrave Apts., 143 S. Figueroa. (Home A. 5415 and
——— Broadway 2016).
FRANCISCO, Mr. and Mrs. J. BOND, 1401 Albany. (Home 23071).
FRANK, Mr. and Mrs. HERMAN W., 1705 S. Figueroa. (Home 22251).
FRANKENFIELD, Mrs. J., 1007 S. Hill. (Home F-4947) Tuesday.
FREDERICKS, Mr. and Mrs. JOHN D., 258 N. Union Av.
FREDERICKSON, Judge and Mrs. WILLIAM, 7112 Hawthorne Av. (Home 579446).
FREESE, Mr. and Mrs. AUGUST, 940 W. Washington Av. (Home 25131).
FRICK, Dr. and Mrs. DONALD J., 538 S. Harvard Blvd. (Home 56299 and Wilshire 1030).
FRICK, Mrs. MARGARET J., 538 S. Harvard Blvd. (Home 56299).
FRICK, Mr. and Mrs. ROBERT N., Pasadena, Cal. 1207 S. Pasadena Av. (Colorado 5865).
FRIZZELLE, Mr. and Mrs. CHARLES, 1745 11th Av. (Home 72448).
FROST, Dr. FREDERICK R., 1011 W. 23rd (Home 24162).
FRYMAN, Mr. and Mrs. HARRY C., 633 Shatto Place. (Home 51587).
FULLER, Mr. and Mrs. CHARLES H., 603 S. Westmoreland. (Wilshire 558).
FULLER, Mr. and Mrs. ORTIS B., 430 S. Normandie. (Home 56778 and Wilshire 1882).
FULLER, Mr. and Mrs. WM. H., 937 W. 30th. (Home 23509.) 1st Wednesday.
FULTON, Dr. and Mrs. DUDLEY, 2700 S. Grand Av. (Home 24281 & South 82).
FULTON, Mrs. JAMES, (Miss JOSEPHINE MALLARD), 802 Mallard. (Broadway 2133.)
FURREY, Mr. and Mrs. WILLIAM C.; Miss; 1103 Ingraham. (Home 51759.) Friday.
GABEL, Mr. and Mrs. THOMAS R., 900 S. Westlake Av. (Home 52430 & Wilshire 112).
GAFFEY, Mr. and Mrs. JOHN, San Pedro, Cal. La Alameda Av. (Sunset 216 J).
GAGE, Mr. and Mrs. ARTHUR G., 674 S. New Hampshire Av. (Home 55469).
GAGE, Mr. and Mrs. ARTHUR N., Downey Ranch.
GAGE, Hon. and Mrs. HENRY T., Miss FANITA M. Gage Ranch.
GARBUTT, Mr. and Mrs. FRANK A., 321 S. Alvarado. (Home 51693.)
GARLAND, Mr. and Mrs. WILLIAM, 757 S. Westlake Av. (Wilshire 598).
GARLAND, Mr. and Mrs. WM. M., 815 W. Adams. (West 757 and Home 21904) Wednesday.
GARNER, Mr and Mrs. JOHN L., 745 W. Adams. (Home 22362).
——— Miss E. VIRGINIA GARNER, Mr. J. L. GARNER, 745 W. Adams. (Home 22362).
GARNSEY, Mrs. FRANCES E., 825 W. 30th. (West 1522). Wednesday.
GARNSEY, Mr. and Mrs. LEIGH G., 2407 Juliet. (Home 74218 & West 6475).
GARRETT, Mr. and Mrs. LEWIS REESER, Sycamore Av. and Rosemary, Eagle Rock Valley, Cal. (Garvanza 269). 3rd Thursday.
GARRETT, Mrs. SARAH E., 2043 Beechwood Drive, Hollywood. (Hollywood 1267).
GARY, Mr. and Mrs. GEORGE L., Sierra Madre, Cal. (San Gabriel Court). Blue 49. Wed.
GATES, Mr. and Mrs. CARROLL W., 411 Fremont Av., S. Pasadena. (Home 35877).
GATES, Mr. and Mrs. LEE C., 961 S. Manhattan Place. (Home 71978).
GAY. Mr. and Mrs. GILBERT TOWNLEY, 1403 Constance. (Home 22333).
——— Mr. FREDERICK L. GAY, 1403 Constance. (Home 22333).
GEARY, Miss SYBIL C., 1823 W. Adams. (Home 73118).
GELLER, Mr. and Mrs. RAYMOND N., 130 W. 32nd. (Home 25922).
GEORGE, Mr. and Mrs. FRED, 2510 Romeo. (Home 72710).
GERMAN, Mr. and Mrs. EDGAR, Witmar Apts. (Home 52777).
GERMAIN, Mr. and Mrs. EDWARD; Misses; 1356 Westlake Ave. (Home 21468.) 2d Fri.
GERSON, Mr. and Mrs. EDWARD, 631 S. Kenmore Av. (Home 56720).
GIBBONS, Dr. and Mrs. SHERWIN, 1639 S. St. Andrews Place. (Home 72041).
GIBBON, Mr. and Mrs. THOMAS EDWARD, 2272 Harvard Blvd. (Home 71869 & West 255).
——— Mr. WILLIAM R. GIBBON, Mrs. MARY J. GIBBON, 2272 Harvard Blvd.
GILLELEN, Mr. and Mrs. FRANK S., 2211 Gramercy Place. (Home 71475 and East 2753).
GILLELEN, Mr. and Mrs. GEORGE F., 1333 Araphoe. (Home 53098 & West 850).
GILLELEN, Mr. and Mrs. WARREN, 2152 W. 21st. (West 5789 & Home 73284).
GILLETT, Mr. and Mrs. EDGAR W., 617 Shatto Place. (Home 53999 & Wilshire 1112).
——— Miss LUCILLE M. GILLETT, Miss EDYTHE B. GILLETT, Mr. ARTHUR B.
GILLETTE, Mr. and Mrs. GEORGE GRANT, 1115 S. Alvarado. (Home 51380).
GILLIS, Mr. and Mrs. ROBERT C., 907 W. 28th. (West 1704).
GILMORE, Mr. and Mrs. ARTHUR F., 601 Virgil Av. (Wilshire 890).
GLASS, Mr. and Mrs. JOHN A., 1931 S. Union Av. (West 19 Sunset).
GLEASON, Miss CELIA, 438 N. Grand Av.

GLEASON, Miss PEARL E., 1109 W. Second. (Main 6723).
GODIN, Dr. and Mrs. ARTHUR F., 6th and Rampart. (Home 60228 and Wilshire 2255).
GOLDSCHMIDT, Mr. and Mrs. MAX, 2104 S. Harvard Blvd. (Home 74152). 2nd Thursday.
GOLDSMITH, Mr. and Mrs. GEORGE, 304 S. Kingsley Drive. (Home 568651).
GOOD, Mr. and Mrs. FRANK E., 1015 Gramercy Drive. (Home 71161).
GOODENOW, Mr. and Mrs. CORTEZ J., 2819 S. Hope. (Home 22543). Wednesday.
——— Mr. SYLVESTER; Mr. HAROLD W.; 2819 S. Hope. (Home 22543).
GOODENOW, Mr. and Mrs. JOSEPH F., 1510 S. Gramercy Place. (Home 72268).
GOODHUE, Mr. and Mrs. WILLIAM T., 2845 Francis. (Home 53104 & West 257).
GOODRICH, Mr. and Mrs. BEN; Miss SARA; 1844 S. Flower. (Home 23621.) Wednesday.
GOODWIN, Mr. and Mrs. CHARLES O., 300 Mariposa Av. (Wilshire 2476).
GOTTSCHALK, Mr. and Mrs. LOUIS F., 933 Fedora. (Home 51784).
GORDON, Dr. and Mrs. FRANK, 812 S. Bonnie Brae. (Home 51244 and Wilshire 213).
GORDON, Mr. and Mrs. FREDERICK V., 1230 Arlington Place. (Home 71114 and West 6390).
GRAHAM, Dr. and Mrs. ELISHA B., 1537 Arlington. (Home 71487).
GRANT, Mr. and Mrs. JOHN R., 619 S. Ardmore Av. (Home 56704).
GRAVES, Mr. and Mrs. JACKSON A., Alhambra, Cal. (320 Huntington Drive). Main 51.
GRAVES, Dr. and Mrs. WM. LOMAX, 667 S. New Hampshire Av. (Home 52109). Wednesday
GRAVES, Mr. and Mrs. WILLIAM L., Jr., 2881 W. 8th, cor. Westmoreland. (Home 52542).
GRAY, Judge and Mrs. WHEATON A., 431 Kingsley Drive. (Home 56847).
GREAVES, Mr. and Mrs. B. FRANK, 2663 San Marino. (Wilshire 1833). 2nd and 4th Wed.
GREGORY, Mr. and Mrs. MILES S., 2340 London. (Home 53528 & Wilshire 758).
——— Miss MARIETTA GREGORY, 2340 London. (Home 53528 & Wilshire 758).
GREGORY, Mr. and Mrs. WM., 1821 S. Gramercy Place. (West 5557).
GREEN, Mr. and Mrs. ALFRED W., 2871 Sunset Place. (Home 556710).
GREEN, Mr. and Mrs. BURTON E., 1601 Lexington Road, Beverly Hills. (Home 569144).
GREEN, Mr. and Mrs. LUTHER H., 1053 S. Bonnie Brae. (Home 53847).
GREEN, Mrs. MARY SELLS, Auditorium Hotel. (Home 60183).
——— Mr. B. FRANK, Auditorium Hotel. (Home 60183).
GREENE, Mr. and Mrs. CHARLES G., 313 Westminster Av. (Home 56756).
GREENE, Mr. and Mrs. HENRY A., 1127 W. 27th. (Home 22429.)
GREGG, Mr. and Mrs. JACKSON S., 208 S. Occidental Blvd. (Home 51231).
GRIFFITH, Mr. and Mrs. FRANK, 2252 S. Hobart Blvd. (Home 73069).
——— Mr. FRANK GRIFFITH, Member California Club & Los Angeles Country Club.
GRIFFITH, Mr. and Mrs. FREDERICK T., (Mrs. S. B. HAHN), 2636 Severance.
——— Miss MARGARET GRIFFITH, 2636 Severance. (Home 23143).
GRIFFITH, Mr. and Mrs. GEORGE P., 2801 Orchid Av. (Home 21098 and West 5858).
GRIFFITH, Mr. and Mrs. JOHN T., 939 W. 21st. (Home 23149 & West 2793). Wednesday.
GRIGG, Mr. and Mrs. MERRILL MOORE, 1518 S. Gramercy Place. (Home 73270).
GROSSE, Mr. and Mrs. JOHN, 30 Ford Place, Pasadena. (Home 1207.)
GUASTI, Mr. and Mrs. SECONDO, 3500 W. Adams. (Home 71019 & West 6199 Sunset).
GUDE, Mr. and Mrs. ALBERT L., 682 Kingsley Drive. (Home 560118).
GUINN, Mr. and Mrs. JAMES MILLER; 5539 Monte Vista. (Home 39141.)
——— Miss MABEL GUINN, Mr. HOWARD J. GUINN, 5539 Monte Vista. (Home 39141).
GUTHRIE, Mr. and Mrs. EDWARD M., 1233 Araphoe. (Home 53919).
GUTHRIE, Mr. and Mrs. STANLEY W., 409 S. Harvard Blvd. (Home 568339).
GWYNNE, Mrs. JOEL B., 2371 W. 27th. (Home 71891 & West 4350). 1st Wednesday.
HACKLEY, Mr. and Mrs. GEORGE T., 2904 Sunset Place. (Home 51268).
HADDEN, Mr. and Mrs. ROBERT W., 1807 S. Harvard Blvd. (Home 73917 and Main 3770).
HAGAN, Dr. and Mrs. RALPH, 758 Lake. (Home 51112 & Main 366.) 1st Friday.
HAGGARTY, Mr. and Mrs. JAMES C., 3115 W. Adams. (Home 71987).
HALDEMAN, Mr. and Mrs. GEORGE C., 2154 W. 28th. (Home 71360).
HALE, Mr. and Mrs. JAMES M., Ocean Park, Cal.
HALE, Mr. and Mrs. ROBERT, 517 S. Commonwealth Av. (Home 55433).
HALL, HARRISON C., Hotel Auditorium. (Home 60183). And S. F. List.
HALLETT, Mr. and Mrs. RUSSELL B., 2827 W. 27th. (Home 51619).
HALLOCK, Dr. and Mrs. CHARLES H., 1842 W. 21st. (Home 71672).
HAMBURGER, Mr. and Mrs. DAVID A., Santa Monica, Cal. (Santa Monica Home 1266).
HAMBURGER, Mr. and Mrs. MOSES A., 2316 S. Figueroa.
——— Miss BELLE HAMBURGER; Miss EVELYN HAMBURGER; 2316 S. Figueroa.
HAMLIN, Mr. and Mrs. HOMER, 1021 S. Union Av. (Home 52368).
HAMMOND, Mr. and Mrs. WILLIAM T. S., 530 Shatto Place. (Home 51716).
HANAWALT, Mr. and Mrs. FRANK B., 2822 Ellendale Place. (Home 25994).
HANCOCK, Mr. and Mrs. G. ALLAN, 3189 Wilshire Blvd. (Home 56359 and Wilshire 1066).
HANNA, Mr. and Mrs. R. J., 2245 S. Western Av. (Home 73016 and West 6235).
HANNA, Mr. and Mrs. ROBERT B., 3800 Lomita Av. (West 2378).
HARBERT, Mr. and Mrs. FRANK B., 314 S. Olive.
HARDING, Mr. and Mrs. BENJAMIN LOMBARD, 340 Alexandria Av. (Home 56315).
HARDING, Mr. and Mrs. WM. A., 2128 Reservoir. (Wilshire 3618).
HARDY, Mr. and Mrs. REX G., 5052 Maplewood Av. (Home 568390).
HARNEY, Mr. and Mrs. JOHN, 233 W. 27th.
HARRINGTON, Mr. and Mrs. HARRY, 646 Gramercy Place. (Home 56707).
HARRISON, Mr. and Mrs. DON P., 2718 Kenwood. (Home 73849). Wednesday.
HARRISON, Mr. and Mrs. HUGH W., 1210 W. 27th. (Home 23211).
HARRISON, Mr. and Mrs. WILLIAM H., 237 Kingsley Drive. (Home 56522).
HARSHMAN, Mr. and Mrs. ALVA E., 101 S. Kingsley Drive. (Home 56594 & Wilshire 1733).
HART, Mr. and Mrs. FRANK J., 620 S. Coronado.
HART, Mr. and Mrs. GEORGE A., 611 Shatto Place. (Home 53422). Friday.
HASKELL, Mr. and Mrs. SIDNEY M., 2701 S. Normandie Av. (Home 72615)
HASKINS, Mr. and Mrs. SAMUEL MOODY, 2624 Orchard Av. (West 1585 and Home 23991).
HATCH, Dr. and Mrs. RAYMOND W., 2068 W. 29th. (Home 71315 & West 5454).
HAWKINS, Mr. and Mrs. EUGENE A., 601 Kingsley Drive. (Home 56375).
HAYES, Mr. and Mrs. GRANVILLE H., 3300 W. Adams. (Home 71151).
HAYNES, Dr. and Mrs. JOHN R., 2324 S. Figueroa. (Home 22907 & Main 294). Friday.
HAYNES, Miss MARY E., 2007 S. Figueroa. (Home 25087 and West 2275).
HAYWARD, Dr. HENDERSON, 2501 Wilshire Blvd. (Home 51559).
HAZARD, Mr. and Mrs. HENRY T., 255 S. New Hampshire. (Home 56285).
HEADLEY, Mr. and Mrs. OSCAR M., 2716 Ellendale Place. (Home 22377).
HEBER, Mrs. ANTHONY H., 1018 S. Manhattan Place. (Home 75108).
——— Mr. J. E. HEBER, 1018 S. Manhattan Place. (Home 75108).

HECHT, Rev. and Mrs. SIGMUND, 817 Beacon. (Home 51197).
HEIM, Mr. and Mrs. FREDERICK A., 1320 Carroll Ave. (Home 53716.) 3d Wednesday.
HELM, Mr. and Mrs. LYNN, 2653 Ellendale Place. (Home 23640).
HELLMAN, Mrs. HERMAN W., 2127 W. 6th. (Home 1568). 1st Monday.
HELLMAN, Mr. and Mrs. IRVING H., 674 Catalina. (Home 52926).
HELLMAN, Mr. and Mrs. JAMES W., 1126 S. Lake. (Home 51059 & Wilshire 589). 1st Friday.
HELLMAN, Mr. and Mrs. MARCO H., 3350 Wilshire Blvd. (Home 54477).
HELLMAN, Mr. and Mrs. MAURICE S., 2225 S. Harvard Blvd. (Home 71061) 2d Wednesday
HEMENWAY, Mr. and Mrs. W. G., 1064 W. 7th. (Broadway 5654).
HENDERSON, Mr. and Mrs. CHARLES A., 713 W. 10th. (Main 7685.)
HENDERSON, Mr. and Mrs. JOHN A., 251 S. Grand Av. (Home 22130).
HENDRICK, Judge and Mrs. JAMES WESLEY, 1421 Alvarado Terrace. (Home 23735).
HENNENBERGER, Mr. and Mrs. HERMAN, Jr., 837 S. Westlake Av. (Home 54481).
HERMAN, Mr. and Mrs. ADOLPH, 2700 Budlong Av. (West 3654).
HERRON, Mr. and Mrs. F. IRWIN, 2627 Orchard Av. (Home 21002 & West 2207). 3rd Wed.
HERRON, Mr. and Mrs. RUFUS H., 1138 W. 29th. (Home 23299).
——— Mr. PAUL A. HERRON,
HERRON, Mr. and Mrs. VERNON C., Hershey Arms Apts., 2600 Wilshire Blvd. (Home 10223)
HERVEY, Judge and Mrs. WM. RHODES, 601 Shatto Pl. (Home 51867.) 3d Friday.
HESS, Mr. and Mrs. ERNEST H., Baltimore Hotel. (Home A 4249 & Main 8392).
HIBBARD, Mr. and Mrs. I. L., 906 S. Westlake Av. (Home 556338 & Wil. 92). 1st & 3rd Fri-
——— (Mrs. N. C. HUDSON), 906 S. Westlake Av. (1st & 3rd Friday).
HICKS, Mr. and Mrs. FRANK S., 832 W. Adams. (Home 21930 and West 565.)
HILL, Mr. and Mrs. EDWIN F., 680 S. Westmoreland Av. (Home 51273).
HILL, Mr. and Mrs. ROBERT G., 2223 W. 9th. (Home 55267).
HILLEBRAND, Mr and Mrs. F. J., 35 Carroll Av., Venice Cal. (Home Santa Monica 4659).
HILLS, Mr. and Mrs. EDWIN M., 1670 W. 24th (Home 72543).
HINCHCLIFFE, Mr. and Mrs. C. W., 1307 Crenshaw Blvd. (Home 71719 and West 3).
——— Mr. C. W. HINCHCLIFFE, Jr., 1307 Crenshaw Blvd. (Home 71719 & West 3).
HINE, Mrs. AUGUSTUS; Miss; 3300 S. Figueroa. (Home 23430.) 4th Wednesday.
HINES, Mrs. FRED A., 1834 W. 11th. (Home 52337).
HITCHCOCK, Dr. and Mrs. WILLIAM W.; (Dr. and Mrs. DUDLEY FULTON;) 2700 S. Grand Ave. (South 82 and Home 24281.)
HODEL, Mr. and Mrs. GEORGE, 6440 Pasadena, Monterey Road. (Home 39118).
HODGIN, Rev. and Mrs. E. STANTON, 1957 W. 20th. (Home 74260).
HODGSON, Mr. and Mrs. CECIL E. C., 7278 W. Franklin Av., Hollywood, Cal. (Home 57473).
HOEGEE, Mr. and Mrs. WILLIAM H., 1702 N. Vermont Av. (Home 59150).
HOFF, Mr. and Mrs. JOHN E., 1850 N. Vista, Hollywood, Cal. (Home 57142).
HOGAN, Dr. and Mrs. GARRETT L., 840 W. Adams. (Home 24196 & West 2557 Sunset).
HOLABIRD, Mr. and Mrs. HARRY G., 1917 Ocean View Av. (Home 53641.)
HOLABAIRD, Col. and Mrs. WILLIAM H., 1921 Ocean View Av. (Home 51719).
HOLDEN, Mr. and Mrs. CLAYTON A., 1545 Cambria. (Home 52164).
HOLDRIDGE, Mr. and Mrs. C. G., 2786 Francis Av. (Wilshire 1323).
HOLE, Mr. and Mrs. WILLITS J., 1907 W. 6th. (Home 51710). 2nd & 4th Friday.
HOLLENBECK, Mrs. ELIZABETH, 573 S. Boyle Av. (Home 41090 and Boyle 121).
HOLLIDAY, Mr. and Mrs. WILLIAM H., 1386 W. Adams. (Home 24013 & West 1837).
HOLLINGSWORTH, Mr. and Mrs. WM. I., 1103 Lake. (Home 54556).
HOLMAN, Dr. and Mrs. FRANK DUVAL, 535 S. Oxford Blvd. (Home 56499).
HOLMES, Mrs. FRANCES JOSEPHINE, 1903 Cordova. (Home 71910).
HOLMES, Mr. and Mrs. W. H.; The Misses; 312 S. Boyle Av. (Home 41251.) Tuesday.
HOLTERHOFF, Mr. and Mrs. GODFREY, Jr.; Miss; 1360 W. Adams. (Home 24211.)
HOOK, Mr. and Mrs. WILLIAM S., Jr., 2673 Menlo Av. (Home 23414).
HOOKER, Mrs. HENRY C., (Mrs. MADISON W. STEWART; 870 W. Adams. (H. 21291)
HOPKINS, Mr. and Mrs. BENJAMIN F., 835 E. 33rd. (Home 29045).
HOPPER, Mr. and Mrs. CHARLES B., Canyon & Beverly, Beverly, Cal. (Home 569111).
HORTON, Mr. and Mrs. RUFUS LANDON, 1633 W. 25th. (Home 71806.) Friday.
HOTCHKISS, Mrs. FINLAY M., 2334 Thompson. (Home 23465.) 1st & 3rd Wednesday.
HOUGHTON, Mr. and Mrs. CHARLES D., 138 S. Serrano Av. (Home 56627).
HOUGHTON, Mr. and Mrs. SHERMAN O., Jr., 825 Westlake Av. (Home 51082).
HOUSER, Judge and Mrs. FREDERICK W., 229 N. Griffin Av. and Alhambra, Cal. (1012 N. Garfield). Sunset Main 3791. Tuesday.
HOUSH, Mr. and Mrs. WILLIAM H., 211 E. Av. 52. (Garvanza 716). 3rd Thursday.
——— Mr. WILLIAM H. HOUSH, Jr., 211 E. Av. 52. (Garvanza 716).
HOWARD, Mr. and Mrs. ARTHUR J., 1540 S. Wilton Place. (Home 72219 and West 616).
HOWARD, Mr. and Mrs. JAMES M., 1661 W. Adams. (Home 71077).
HOWARD, Dr. and Mrs. HENRY W., 2627 Severance. (Home 21567 and West 3068). Wed.
HOWARD, Mrs. JOHN E.; Miss; 619 Park View Av. (Home 51548.) Friday.
HOWARD, Mr. and Mrs. VOLNEY E., 420 Westminster. (Home 568371).
HOWELL, Mr. and Mrs. ROBERT H., 1122 W. 7th. (Home 53045).
HOWELL, Rev. and Mrs. ROBERT P., 926 Grattan. (Main 5037.)
HOWES, Mrs. FELIX C.; Miss; 2920 S. Figueroa. (Home 23118.) 1st and (?) Wednesday.
HOWES, Mr. and Mrs. FREDERICK C., 2177 W. 24th. (Home 72790.) Wednesday.
HOWLAND, Mr. and Mrs. FREDERICK F., 2252 Hobart Blvd. (Home 73069).
HOWRY, Mr. and Mrs. DE FOREST, 2177 W. 24th. (Home 72790).
HUBBARD, Mr. and Mrs. ALBERT A., 903 S. Burlington Av. (Home 51271).
——— Mr. ALBERT F. HUBBARD, 903 S. Burlington Av. (Home 51271).
HUBBARD, Mr. and Mrs. CHAS. L., 1212 Orange. (Home 51809.) 1st and 3d Friday.
HUBBARD, Rev. and Mrs. W. F., 1722 Morgan Place, Hollywood. (Home 59282).
HUBBARD, Mr. and Mrs. WM. R., 2803 Halldale Av.
HUBBELL, Judge and Mrs. STEPHEN C., 1000 Arapahoe. (Home 53995.) Friday.
HUBERT, Mrs. PHILIP G., 2144 Hobart Blvd. (Home 71083).
HUDSON, Mr. and Mrs. FRANK D., 1910 Hobart Blvd. (Home 72971).
HUGHES, Mr. and Mrs. DAVID D., 1111 W. 46th. (Home 26254).
HUGHES, Mrs. GEO. W., 507 W. Adams. (Home 23164).
HUGHES, Mr. and Mrs. H. WEST, 500 W. 23rd. (Home 23332 and West 2615).
HUGHES, Mrs. MARGARET, 34 St. James Park. (West 1333.) 1st and 2d Wednesdays.
HULL, Mr. and Mrs. ARTHUR E., 670 Wilshire Place. (Home 52101.)
HUNT, Mr. and Mrs. JOHN N., S. Pasadena, Cal. (1300 Lyndon) Main 1994).
HUNT, Mr. and Mrs. SUMNER P., 2645 Severance. (Home 22673 & West 4842).
HUNTER, Dr. and Mrs. G. REXFORD, 2106 8th Av., cor. 21st. (Home 73636).
HUNTER, Mr. and Mrs. JOHN ADDISON; Misses; 2683 Ellendale Place. (West 1977.)

HUNTINGTON, Mr. and Mrs. HENRY E., Pasadena, Cal., & New York City.
HUNTINGTON, Mr. and Mrs. HOWARD E., Oak Knoll, Pasadena. (Main 279.)
HUPP, Mr. and Mrs. ARTHUR C., 451 Harvard Blvd. (Home 568598).
HUPP, Mr. and Mrs. GEORGE S., 222 S. Grand Av.
HURLBUT, Mr. and Mrs. HARRY S., 711 New Hampshire Av. (Home 51461).
HUSTON, Mr. and Mrs. JAMES M., 1725 W. Adams. (Home 72452).
HUTCHASON, Dr. and Mrs. WILLIS E., 368 S. Commonwealth Av. (Home 557561).
HUTCHINSON, Dr. and Mrs. GEO. L., 510 S. Westmoreland. (Home 51360 & Wilshire 945).
HUTCHINSON, Mr. and Mrs. MARVIN J., 1949 Park Grove Av. (Home 23307).
HUTCHINSON, Dr. and Mrs. RANDALL, 2817 Menlo Av. (West 617 and Home 23996.)
HUTCHISON, Mr. and Mrs. WM. G., 699 S. New Hampshire Av. (Home 54429).
HYATT, Mr. and Mrs. WINSLOW P., 3508 Firth. (Home 599128).
IHMSEN, Mr. and Mrs. MAXIMILLIAN F., 2905 Sunset Place. (Home 52732).
INNES, Mr. and Mrs. DANIEL, Hotel Lankershim. (Home 10947 and Broadway 5620.)
INNES, Mr. and Mrs. WILL A., 933 W. 30th. (Home 24107.) Wednesday.
ISAACSON, Mr. and Mrs. DEMING W., 532 Van Ness Av. (Home 568102).
JACKINS, Mr. and Mrs. HARRY, 1311 S. Westlake Av. (Home 24745).
JACKSON, Mr. and Mrs. WILLIAM O., 5652 E. Hollywood Blvd, Hollywood. (Home 59062).
JACOBY, Mr. and Mrs. ABRAHAM, 665 Westlake Av. (Home 52593).
JAMES, Judge and Mrs. WILLIAM P., S. Pasadena (1922 Monterey Rd.) Home 23935.
JAMISON, Mr. and Mrs. WILLIAM H., 2024 S. Hoover. (Home 23935.)
JANSS, Mr. and Mrs. EDWIN, 434 Windsor Blvd. (Home 568773).
JANSS, Mr. and Mrs. HAROLD, 438 Kingsley Drive. (Home 56625).
JANSS, Mr. and Mrs. HERMAN, Brentwood Park.
JANSS, Mr. and Mrs. PETER, N. W. Cor. 5th and Lorraine. (Home 568821 and Wilshire 75).
JARMAN, Mr. and Mrs. Z. H., 252 S. Rampart Blvd. (Home 55355).
JAUCH, Dr. and Mrs. JOSEPH W., 400 S. Grand Av. (Home F1463). Wednesday.
JEFFRIES, Mr. and Mrs. WILLIAM PARRISH, 976 Arapahoe. (Home 53996.) Friday.
JENKINS, Mr. and Mrs. FAYETTE A., 1263 W. 23rd (West 700).
JENKINS, Dr. and Mrs. J. F. T., 2400 S. Hoover. (Home 24163 and West 1810).
JENKINS, Mr. and Mrs. J. J., 3846 Wilshire Blvd. (Home 568445).
JEPSON, Mr. and Mrs. JACOB, 991 Araphoe. (Home 54945).
JESS, Mr. and Mrs. STODDARD, 2133 Harvard Blvd. (Home 72956.) Wednesday.
JEVNE, Mr. and Mrs. H., 837 S. Westlake Av. (Home 54481).
JEVNE, Mr. and Mrs. JACK A., 987 Arapahoe. (Home 53905 & Wilshire 751).
JOHNSON, Mr. and Mrs. BENJAMIN, 2241 S. Hobart Blvd. (Home 72692). 1st Wednesday
JOHNSON, Mrs. EDWARD P., 833 W. 28th. (Home 23638 & West 5740 Sunset).
——— Miss SADA JOHNSON, Miss KATHERINE JOHNSON, 833 W. 28th.
JOHNSON, Mr. and Mrs. EDWARD P., Jr., 833 W. 28th. (Home 23638 and West 5740)
JOHNSON, Mr. and Mrs. FREDERICK O., 1005 W. 28th. (Home 21604).
JOHNSON, Mr. and Mrs. FREDERICK WARREN, 2151 W. 21st. (Home 72307).
JOHNSON, Mr. and Mrs. GAIL B.; Miss; 345 S. Westlake Ave. (Home 51743.)
JOHNSON, Mr. and Mrs. GEORGE G., 981 S. Hoover. (Home 51355).
JOHNSON, Dr. and Mrs. MILBANK, 360 Westlake Av. (Home F-6590 and Wilshire 588).
JOHNSON, Mr. and Mrs. ORSON T., 1221 Orange. (Home 52533). 1st and 3rd Friday.
JOHNSON, Mr. and Mrs. ORSON T., Jr., 549 Ardmore. (Home 56363).
JOHNSON, Mr. PARLEY M., 749 Garland Av. (Home 52236).
JOHNSON, Dr. and Mrs. P. V. K., 1913 Ocean View Av. (Home 51729 and Wilshire 1499).
JOHNSON, Mr. and Mrs. S. FREDERIC, 2140 W. 21st. (Home 72122).
JOHNSON, Mr. T. A., 1818 Cimarron. (Home 72068).
JOHNSTON, Mrs. MELVILLE MORTON, 2237 Hobart Blvd. (Home 71106).
JOHNSTON, Mr. and Mrs. WILLIAM W., 38 St. James Park. (Home 24542).
JONES, Mr. and Mrs. ADDISON B., 524 S. Harvard Blvd. (Home 568159).
JONES, Mr. and Mrs. ALBERT CARLOS, 801 W. 28th. (Home 23680).
JONES, Dr. and Mrs. A. HALDEN, 1186 W. 27th. (Home 22150 & West 6146).
JONES, Mr. CHARLES E., Hotel Lankershim. (Home 10947 & Broadway 5620).
JONES, Mr. and Mrs. FRED HOOKER, 325 W. Adams. (Home 22372).
JONES, Mr. HENRY S., Elks' Club.
JONES, Major and Mrs. JOHN TAYLOR, 2637 Portland Ave. (Home 21947.) 1 & 3 Wed.
JONES, Mr. and Mrs. MARK G., 1620 W. Pico. (Home 23944).
JONES, Mr. and Mrs. MATTISON B., Glendale, Cal., (106 Orange Av.), Glendale 367).
JONES, Mr. and Mrs. ROBT. F.; Miss MATILDA T.; 727 Garland Av. (Home 53157 and Main 3848.) Sum. Res., Santa Monica, Cal.
JONES, Mr. and Mrs. ROY, 636 Kingsley Drive. (Home 568802).
JORDAN, Mr. and Mrs. GEORGE W., 3012 S. Vermont Av. (West 1645).
JOSLIN, Mr. and Mrs. CHARLES E.; Miss PHOEBE; 323 W. 28th. (Home 23376.)
JUDAH, Mr. and Mrs. EDWARD G., 619 Park View Av. (Home 51548).
JUDD, Mr. and Mrs. DON A., 1437 S. Bonnie Brae. (Home 21994).
JUSTICE, Dr. O. M., Hotel Lankershim. (Home 10947 and Broadway 5620.)
JUTTEN, Mr. and Mrs. LLEWELLYN W., Pasadena, Cal.
KAHN, Mr. and Mrs. JOHN, 2211 S. Harvard Blvd. (Home 73395).
KANST, Mr. JOHN F., 1600 W 50th. (Home 26780).
KAUFFMAN, Mr. and Mrs. JULES, 692 S. Kingsley Drive. (Home 560317).
KEARNEY, Mr. and Mrs. DANIEL, Hotel Lankershim. (Home 10947 & Broadway 5620).
KEATING, Mr. and Mrs. ARTHUR GEORGE, 2326 Scarff. (Home 20006).
KEGLEY, Mr. and Mrs. CHARLES H., 619 Westlake Av. (Home 54438).
KEITH, Mr. FRANK A., 229 Kingsley Drive. (Home 56662).
KELLER, Mr. and Mrs. LEO, 545 S. Serrano Av. (Home 56676).
KELLOGG, Mr. and Mrs. GILES B., 3002 Wilshire Boul. (Home 52820 and Temple 866.)
——— Miss ADELINE KELLOGG, Mr. VERNON KELLOGG, 3002 Wilshire Blvd.
KELLOGG, Mr. and Mrs. GILES V., 172 S. Hobart Blvd. (Home 568617).
KELLOGG, Mr. and Mrs. KENNETH, 190 S. Virgil Av. (Home 51691).
KELSEY, Dr. and Mrs. ARTHUR L., 607 S. Commonwealth Av. (Home 51584.) 1st Fri.
KELSEY, Mr. and Mrs. FRANK M., 2703 Portland. (Home 21613). Wednesday.
KELSEY, Mr. and Mrs. LAWRENCE F., 2114 W. 28th. (Home 74145).
KEMP, Mr. and Mrs. JOHN W., 2115 S. Hobart Blvd. (Home 71767).
KEMPER, Mr. and Mrs. WILLIAM B., 413 W. 23rd. (Home 23306).
——— Miss HELEN KEMPER, Miss KATHERINE KEMPER, Mr. WM. B. KEMPER,
——— Mr. FRANK C. KEMPER, 413 W. 23rd. (Home 23306).
KENNEDY, Mr. and Mrs. FRANK L., 235 N. Wilton Place. (Home 56603).
KENNEDY, Mr. and Mrs. WILLIAM H., 616 Serrano Av. (Home 568675).

Auditorium Hotel

Fifth and Olive Streets LOS ANGELES, CAL.

OVERLOOKING CENTRAL PARK
CONVENIENT TO THE THEATRES
CLUB AND SHOPPING DISTRICT

EUROPEAN PLAN

$1.00 per day up. With bath $1.50 up. Suites from $3.00 up.

MODERN IN EVERY RESPECT

WRITE OR WIRE FOR RESERVATION

B. F. & M. S. GREEN, Proprietors

Just one block from the Los Angeles Pacific Depot. Cars for Santa Monica, Venice and Hollywood

Washington Street Car from S. P. Depot

HOTEL and BUNGALOWS, BEVERLY HILLS

MIDWAY BETWEEN LOS ANGELES AND THE OCEAN

AMERICAN PLAN
OPEN ALL THE YEAR

OPENED MAY 1, 1912

MRS. M. J. ANDERSON, Owner — STANLEY S. ANDERSON, Manager

Two hundred sunshiny suites, luxuriously equipped and brilliantly illuminated—Baths—Showers—Lavatories—Sleeping Porches—Telephones—Steam Heat—Reading Lamps. Closet room for all your wardrobe.

A Dining Room unmatched in all the world for sunlight and view of landscape.

The rendezvous where fashionable resident and visiting society intermingle in sunny patio, pergola, immense verandas, rich parlors and cozy dens.

Overlooking Los Angeles Country Club. Paved Boulevard to city or sea. Fireproof, private garage. Cars direct to city or sea from hotel—thirty-minute ride.

For information relative to accommodations, address

BEVERLY HILLS HOTEL

BEVERLY HILLS — CALIFORNIA

THE HOTEL BEVERLY HILLS
CALIFORNIA

MRS. MARGARET J. ANDERSON, Owner

STANLEY S. ANDERSON, Manager

Permanent Guests of the Beverly Hills Hotel, Beverly Hills, Cal.

ALLEN, Mr. and Mrs. FRANK F.
ANDERSON, Mrs. MARGARET J.
ANDERSON, Mr. and Mrs. STANLEY S.
ARCHIBALD, Mr. and Mrs. A. W.
BEANE, Madam V. S.
BISHOP, Mr. and Mrs. R. P.
BOAG, Mr. and Mrs. C. E.
CHANSLOR, Mr. and Mrs. WALTER G.
CONNELLY, Miss CONSTANCE
CURRIE, Mr. JAMES F.
DICKINSON, Mr. and Mrs. S. S.
DREYFUS, Mr. and Mrs. E. L.
FENNESSY, Mr. and Mrs. A. L.
FINN, Hon. G. L.
GEORGE, Mr. NATHANIEL
GERMAIN, Mrs. CAROLINE
GILLETTE, Mrs. GEORGE W.
GILLETTE, Mr. and Mrs. GEORGE H.
GILLETTE, Miss LINA.
GOODWIN, Mr. and Mrs. WILLIAM H.
GREAVES, Mr. and Mrs. T. T.
HARDING, Mrs. T. E.
HUGHES, Mr. and Mrs. H. R.
JACKSON, Dr. and Mrs. J. ADDISON.
JAHN, Mrs. MARY A.
KIRKWOOD, Mrs. E. V.
KIRKWOOD, Mr. GEORGE M.
MATTINSON, Mr. and Mrs. E.
McKEE, Mr. ROBERT L.
MOORE, Mr. GEORGE C.
MYERS, Mr. MENDEL
NILL, Mrs. JOSEPH G.
NILL, Miss MARION
O'FALLON, Mr. and Mrs. HARRIS T.
PATTERSON, Mr. and Mrs. L.
PENNY, Mrs. A. H.
PHELPS, Mrs. H. R.
PHELPS, Miss HELEN
RICE, Mr. and Mrs. WARD
RODGERS, Mrs. ELLA S.
ROWAN, Mr. DANIEL
STINGLEY, Mrs. MARY A.
WILBUR, Mrs. M. E.
WARD, Mrs. DOLORES B.
WELLBORN, Judge and Mrs. OLIN M.
WELLBORN, Mr. OLIN, Jr.
WILSON, Mrs. GEORGE F.
WHITNEY, Mr. and Mrs. CASPER.
WOOD, Mrs. SALLIE B.
WOOD, Miss ELEANOR

RESIDENTS OF BEVERLY HILLS, CALIFORNIA.

ANDERSON, Mr. and Mrs. CHARLES B.
BONSALL, Mr. and Mrs. SAMUEL.
BRUCE, Mr. and Mrs. HARRY A.
CRANE, Mr. and Mrs. TALMAGE B.
DEMING, Mr. and Mrs. E. B.
FARRELL, Mr. and Mrs. J. H.
FOOTE, Mr. and Mrs. WILLIAM D.
GARDENER, Mrs. Marie F.
GLOUGHLIN, Mr. and Mrs. JAMES M.
GOULD, Mr. GUS
GOULD, Mr. and Mrs. WILLIAM T.
GREEN, Mr. and Mrs. BURTON.
HERSHEY, Mr. and Mrs. A. C.
HILL, Mr. and Mrs. JOSEPH H.
HOPPER, Mr. and Mrs. CHARLES B.
HUNNEWELL, Mr. and Mrs. W. B.
JOHNSON, Mr. and Mrs. H. O.
KIRK, Mr. and Mrs. JAMES H.
LOCKE, Mr. and Mrs. EDMOND
MATTINSON, Mr. and Mrs. EVAN.
MYERS, Mr. and Mrs. J. H. W.
MYERS, Miss LILLIAN
MOORE, Mr. and Mrs. CHARLES K.
NORTH, Mr. and Mrs. JOHN C.
PHILLIPS, Mr. and Mrs. LEE.
ROBINSON, Mr. and Mrs. HARRY W.
ROWE, Mr. and Mrs. SIDNEY C.
SCHELL, Mr. and Mrs. E. F.
SHOEMAKER, Mrs. A. C. P.
SPRING, Mr. and Mrs. AMASA.
SPALDING, Mr. and Mrs. S. M.
STANLEY, Mr. and Mrs. CHARLES C.
STEVENS, Mr. and Mrs. HENRY J.
STRAUB, Mr. and Mrs. ROBERT M.
SWIFTY, Dr. and Mrs. E. L. H.
THOMPSON, Mrs. ANNA H.
THORKILSON, Mr. and Mrs. THOMAS.
WOOD, General and Mrs. P. G.
WOOLWINE, Mrs. JAMES E.

THE ANGELUS

Spring and Fourth Streets

The Most Centrally Located Hotel in Los Angeles

300 ROOMS· ALL MODERN CONVENIENCIES.
150 SUITES WITH PRIVATE BATHS
EVERY ROOM AN OUTSIDE ROOM.
EVERY BATH AN OUTSIDE BATH.
THE MOST POPULAR GRILL AND DINING PARLOR
WE GIVE YOU LOCATION, SERVICE AND EQUIPMENT.

RATES

Rooms for One, per Day ..... $1.50 to $5.00
Room for Two, per Day ..... $2.50 to $8.00

Managed by C. C. and HARRY LOOMIS

THE ANGELUS LOBBY

The Angelus Grill

The Popular Dining Place in Los Angeles

THE HOTEL WESTMINSTER

(EUROPEAN PLAN)

Of Established Reputation and Standing

Corner Fourth and Main Streets Los Angeles, Cal.

RATES:

WITHOUT BATH

Per day one person $1.00 and up
Per Day two persons $1.50 and up

WITH BATH

Per Day one person $1.50 and up
Per Day two persons $2.50 and up
Suites for two persons $4.00 and up

FOR QUALITY, HOME COMFORTS, PERFECT SERVICE AND THE RIGHT PRICES, TRY THE WESTMINSTER CAFE

Hotel Trenton

427 SOUTH OLIVE STREET LOS ANGELES, CALIFORNIA

Overlooking Central Park

MODERN *CENTRAL* *QUIET*

The TRENTON HOTEL is one of the best located Hotels in Los Angeles, being in the very center of the city, but away from the noise of traffic. Hotel is within one-half block of Depot for all Pacific Electric beach trains.

A Refined Stopping Place for Ladies and Families.

Under the personal management of the proprietor, MR. E. W. MERCHANT

At S. P. Depot, take Washington Street Car to Fifth and Olive, and walk one-half block North to Hotel

RATES from $1.00 per day up Special Weekly Rates

Baltimore Hotel

ABSOLUTELY FIREPROOF

5th Near Main, Los Angeles, Cal.

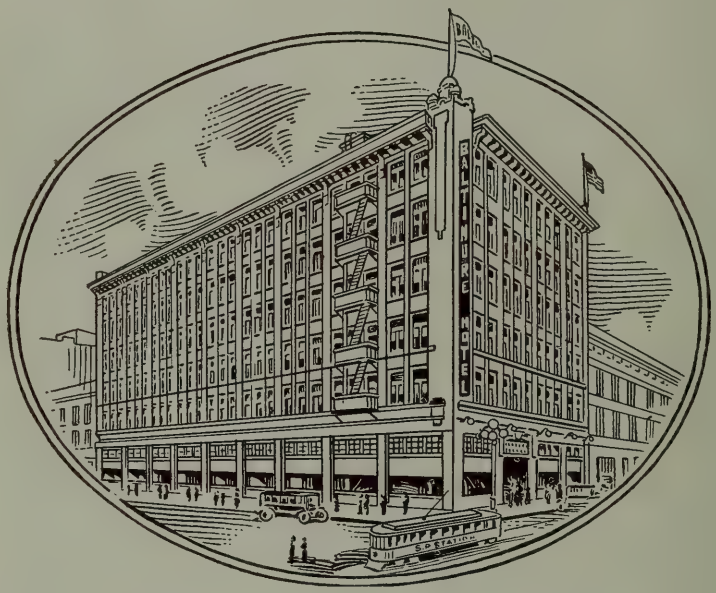

FREE AUTO 'BUS

Latest Addition to the Many Popular "Hotels" in Los Angeles, of First-class Construction (Absolutely Fireproof), in the Center of Things, With a Moderate Rate, Managed With the Greatest Care for the Safety and Convenience of An Exacting Public

RATES

Single	$1.00, $1.50, $2.00
Double	$1.00, $1.50, $2.00
With Bath, Single	$2.00
With Bath, Double	$2.00, $2.50, $3.00

BALTIMORE HOTEL CO.

E. H. HESS, *President.* W. J. COLOPY, *Secretary-Treasurer*

KENT, Mr. and Mrs. CHARLES SUMNER, 2405 6th Av. (Home 73659 & West 11).
KENYON, Mr. and Mrs. ELIAS B., 373 S. Bonnie Brae. (Home 51732).
KERCKHOFF, Mrs. ELOSA, 825 Westlake Av. (Home 51082).
KERCKHOFF, Mr. and Mrs. HERMAN H., 1325 W. Adams. (Home 22582 & West 4290).
KERCKHOFF, Mr. and Mrs. WILLIAM G., 734 W. Adams. (Home 23216 and West 791).
KERSTON, Mr. and Mrs. J. HENRY, 726 S. Harvard Blvd. (Home 54177)
KING, Mr. and Mrs. ANDREW J., 412 N. Breed. (Home 41123).
KING, Mr. and Mrs. CHARLES H., 1423 Manhattan Place. (Sunset West 1822).
KING, Mr. and Mrs. DANA C., Trebor Apts., 2520 W. 7th, cor. Coronado. (Home 10487).
KING, Mr. and Mrs. GEORGE WILSON, 10 St. James Park. (Home 21044.) 1 & 3 Wed.
KING, Mr. and Mrs. FRANK W.; Miss GERTRUDE; 903 Westlake Ave. (Home 51081.)
KING, Dr. and Mrs. JOSEPH M., 1221 S. Lake. (Home 55351 and Wilshire 1870).
KING, Mr. and Mrs. ROY BROOKS, 1931 S. Hobart Blvd. (Home 73929).
KING, Mr. WARREN W., 3418 N. Broadway. (Home 31022).
——— Miss LENORE H. KING; Mrs. WALTER E. KING, 3418 N. Broadway.
KINGSBAKER, Mrs. THEODORE, 1617 S. Figueroa. (Home 22232).
——— Miss PAULINE; Mr. ALFRED T.; Mr. LEONARD T.; Mr. HARRY B.;
KINGSBURY, Mr. and Mrs. FRED C., 2143 W. 21st. (Home 71240).
KINGSTON, Mr. and Mrs. FREDERICK C., 607 St. Andrews Blvd. (Wilshire 2970 Sunset).
KIOUS, Mr. and Mrs. CORNELIUS S., 2816 Menlo Av. (Home 23619).
KIRKPATRICK, Dr. and Mrs. JOSEPH H., 1534 2nd Av. (Home 72235).
KIRKPATRICK, Mrs. ROSS C., 1954 S. Grand Av. (South 1269 and Home 24279).
KISLINGBURY, Mr. and Mrs. GEORGE, 1812 Cherokee Av., Hollywood. (Home 57183).
——— Miss DOROTHY; Miss ISABELLE; Mr. FRANKLIN KISLINGBURY.
KITCHIN, Mr. and Mrs. PHILIP, 2304 E. 2nd, Long Beach, Cal. (Home 13951).
——— Mr. HARRY LINDLEY KITCHIN; Mr. HERVEY KITCHIN, Long Beach, Cal.
——— Mr. PHILIP KITCHIN, member California Club, Los Angeles.
KLEIN, Mr. and Mrs. HENRY, 601 S. Vermont Av. (Home 56204).
KLOKKE, Mr. and Mrs. E. F. C., 2105 S. Figueroa. (Home 22053 and West 1256).
KNECHT, Mr. and Mrs. HARRY P., 4319 Halldale Av. (Home 26655).
KNIGHT, Mrs. ENOCH, 22 Chester Place. (Home 23127).
KNIGHT, Mr. GEORGE L., 1113 Los Angeles Inv. Bldg. (F 1391).
KNIGHT, Mr. and Mrs. WILLIAM HENRY, 621 Witmer. (Wilshire 354).
——— Mr. EMERSON KNIGHT; 621 Witmer.
KNOWLTON, Mr. and Mrs. WILLIS T., 1632 Van Ness Ave. (West 2018.)
KOEPFLI, Mr. and Mrs. JOS. O., Hershey Arms Apts., 2600 Wilshire Blvd. (Home 10223).
KOHLER, Mr. and Mrs. FRANKLIN W., 1821 N. Normandie Av. (Home 599268).
KOSTER, Mr. and Mrs. ROY F., 1143 W. 29th. (Home 23428).
KRESS, Dr. and Mrs. GEORGE H., Hotel Alvarado. (Home 10046 and Bwdy 9873.)
KUEHN, Mr. and Mrs. WILLIAM L., 124 S. Hoover. (Home 53616).
KURTZ, Dr. and Mrs. KARL, 1129 S. Alvarado. (Home 52962 and Wilshire 1262).
KURTZ, Dr. and Mrs. JOSEPH; Miss; 1801 Toberman. (West 3494 and Home 24161.)
KUSTER, Mr. and Mrs. EDWARD G., 3512 S. Flower. (Home 21889). 2nd and 4th Wednesday
LACY, Mr. and Mrs. WM. 3200 Wilshire Boulvd. (Home 52158.) 2d and 4th Friday.
——— Miss LACY, 3200 Wilshire Blvd., cor. Vermont. (Home 52158).
LAMB, Mr. ARTHUR, Van Nuys Hotel. (Home 10896 and Main 8992 Sunset).
LAMB, Dr. and Mrs. WILLIAM A., 1929 Ocean View Av. (Home 51724).
LANG, Mr. and Mrs. FRED S., 640 Bixel. (Home 51821).
LANGDON, Dr. and Mrs. FREDERICK S., 1801 Garfield Place. (Hollywood 1199 Sunset).
LANGMUIR, Mr. and Mrs. CHARLES H., 2258 W. 24th. (Home 73254).
LANKERSHIM, Col. JAMES B., Hotel Lankershim. (Broadway 5620 and Home 10947).
LANKERSHIM, Mr. JACK, Hotel Lankershim. (Broadway 5620 and Home 10947).
LANTERMAN, Dr. and Mrs. ROY S., 1146 Araphoe. (Wilshire 946 Sunset).
LANTZ, Mr. and Mrs. CHARLES, 2622 S. Figueora. (Home 21228)
——— Miss EVELYN LANTZ, 2622 S. Figueroa. (Home 21228).
LAPHAM, Mrs. J. S., 2045 S. Oxford Blvd. (Home 71177).
LAPHAM, Mr. and Mrs. ROGER D., 615 S. Manhattan Place. (Home 568324).
LARKEY, Mr. and Mrs. WALTER FOREST, 1211 W. 37th Place. (Home 77375).
LARKIN, Rev. and Mrs. FRANCIS M., 111 N. Rampart Blvd. (Home 52406).
LARNED, Mrs. ESTELLE L., 948 S. Alvarado. (Home 54455 and Wilshire 505).
——— Mr. WILLIAM N. LARNED, 948 S. Alvarado. (Home 54455 and Wilshire 505).
——— Mrs. ESTELLE L. LARNED, Member Ebell Club.
LARRITT, Mr. and Mrs. RICHARD W., 1396 W. 30th. (West 5617 Sunset).
——— Miss MERLE LARRITT, 1396 W. 30th. (West 5617 Sunset).
LAUB, Mr. and Mrs. HENRY, 2005 Orange. (Home 556088).
LAUBERSHEIMER, Mr. and Mrs. DANIEL H., 137 E. Ave. 43. (Home 31441.)
LAUBERSHEIMER, Dr. and Mrs. GEORGE, 133 E. Av. 43. (Home 31188 and East 1948.)
LAUGHLIN, Mr. and Mrs. HOMER, Jr., 666 W. 28th. (Home 22450).
LAUGHLIN, Miss GWENDOLEN VIRGINIA, 666 W. Adams. (Home 24273). Wednesday.
LAUX, Mr. and Mrs. CARL, 1321 Carroll Av. (Home 556882 and Broadway 992).
LAWSON, Mrs. LILA H., Hotel Lankershim. (Home 10947 & Broadway 5620).
LAWLER, Mr. and Mrs. OSCAR, 646 S. New Hampshire Av. (Home 56698 & Wilshire 22294).
LAWRENCE, Mr. and Mrs. SIDLE, 1423 De Frees. (Home 59499).
——— Mr. SIDLE LAWRENCE, Member San Gabriel Country and Sierra Madre Clubs.
Le DOUX, Dr. and Mrs. JOSEPH A., 1430 Constance. (Home 23245 & West 1401).
——— Mr. G. Le DOUX, 1430 Constance. (Home 23245 & West 1401).
LEE, Rev. and Mrs. BAKER P., 3972 Budlong Av. (Home 77295 & Vermont 2077).
LEE, Mr. and Mrs. BRADNER W., 1105 S. Hope. (Home F 4697.)
LEE, Mr. and Mrs. DONALD M., 514 Shatto Place. (Home 53577 and Wilshire 1236).
LEE, Mr. and Mrs. HENRY CARLTON, 1131 S. Hoover. (Home 557760).
LEE, Mrs. HENRY T., 414 W. Adams. (Home 24759).
——— Miss MARY LEE, 414 W. Adams. (Home 24759).
LEE, Mr. and Mrs. KENYON F., 341 S. Harvard Blvd. (Home 568426).
LEE, Mr. and Mrs. THOMAS, 6233 E. Santa Monica Av. (Home 59073). Wednesday.
LEE, Mr. and Mrs. THOMAS RATHBONE, 825 W. 30th. (Home 24883).
LEEDS, Mr. and Mrs. WALTER R., 22 Berkeley Square. (Home 71168.) Wednesday.
LEFEBVRE, Mr. and Mrs. EDGAR E., 2203 W. 21st. (West 771.) 1st and 3d Wednesday.
LEIGHTON, Mr. and Mrs. GEORGE A., 2427 W. 6th. (Home 51696).
LEONARD, Mrs. ABIEL, 316 S. Ardmore Av. (Home 24181).
——— Miss DOROTHY LEONARD; Miss MARGARET LEONARD, 316 S. Ardmore Av.
——— (Miss ADA CAMERON; Miss SALLIE THOMPSON), 316 S. Ardmore Av.

LEONARD, Mrs. JOSEPHINE C., 1522 Vista. (Home 57628).
——— Miss GERTRUDE J. LEONARD, 1522 Vista. (Home 57628).
LEONARDT, Mr. and Mrs. CARL, 2 Chester Place. (Home 22705).
LE ROY, Mr. and Mrs. JOSEPH M., 1768 Sycamore. (Home 57326).
LETTS, Mr. and Mrs. ARTHUR, 4931 Franklin Av., Hollywood. (Home 59149).
LEVI, Mr. and Mrs. HERMAN, 929 Lake. (Home 51390).
LEWIS, Mr. and Mrs. EARL V., 2705 Orchard Av. (West 1445). Wednesday.
LEWIS, Mr. and Mrs. JOSEPH A., 2311 Juliet. (Home 71827.) Wednesday.
LEWIS, Mr. and Mrs. JOSEPH C., 1712 3rd Av. (Home 73559) .
LEWIS, Mrs. MARY AGNES; Mr. RALPH W. LEWIS, 1425 W. 3rd. (Home 54417).
——— Miss VICTORIA WITMER; Mr. WM. T. WITMER, 1425 W. 3rd. (Home 54417).
LEWIS, Dr. and Mrs. WM. MUNROE, 3016 S. Figueroa. (Home 25251 & Wilshire 1988).
LICHTENBERGER, Mr. and Mrs. HERMAN, 2361 W. 23rd. (Home 73716).
LICHTENBERGER, Mr. and Mrs. LOUIS, 2170 W. 24th. (West 2033).
LICKLEY, Mr. and Mrs. ERNEST J., 850 N. Mariposa. (Home 59695).
LIEBERTHAL, Mr. and Mrs. CHARLES P., 2317 Budlong Av. (Home 74039).
LINDLEY, Mr. and Mrs. PHILO L., 2640 Menlo Av. (Home 21089).
LINDLEY, Mr. and Mrs. S. K., 2627 Menlo Av. (Home 24775).
LINDLEY, Dr. and Mrs. WALTER, 2007 S. Figueroa. (Home 25087 and West 2275).
——— (Miss MARY E. HAYNES), 2007 S. Figueroa. (Home 25087 and West 2275).
——— Miss IDA B. LINDLEY; Miss DOROTHY LINDLEY, 2007 S. Figueroa.
——— Mr. FRANCIS HAYNES LINDLEY, 2007 S. Figueroa. (Home 25087 & West 2275).
——— Dr. WALTER LINDLEY, member California, University and L. A. Country Clubs.
LINDSAY, Mr. and Mrs. LYCURGUS, 3424 W. Adams. (Home 71693 and West 4199).
LINES, Mrs. LOUISE, 504 S. Occidental Blvd. (Home 52030).
LIPPINCOTT, Mr. and Mrs. CHARLES H., 1853 N. Howard Blvd. (Home 23059 and Holly
——— wood 230).
LIPPINCOTT, Mr. and Mrs. J. BRADLEY, 1256 W. Adams. (Home 23059).
LIPPINCOTT, Mr. and Mrs. JOSEPH BARLOW, 1256 W. Adams. (Home 2305 & West 1487).
LISSNER, Mr. and Mrs. MEYER, Pasadena, Cal.
LIST, Mr. and Mrs. RICHARD D., 1991 W. 54th. (Home 79565).
——— Mr. CHARLES W. LIST, 1991 W. 54th. (Home 79565).
LLEWELLYN, Mr. and Mrs. DAVID EDGAR, 1935 S. Figueroa. (West 767.) 1st Wed.
LLEWELLYN, Mrs. HANNAH D., 7 Berkeley Square. (Home 74466 and West 260).
——— Mr. JOHN LLEWELLYN, Mr. REESE LLEWELLYN, Mr. WILL LLEWELLYN.
LLOYD, Mr. and Mrs. CHARLES E. H. 1435 Reno. (Home 556897).
LOBINGIER, Dr. and Mrs. ANDREW STEWART, 511 S. Westmoreland Av. (Home 51233).
LOCKE, Rev. and Mrs. CHARLES E.; Misses; 728 Berendo. (Home 54130 & West 2367.)
LOEB, Mr. and Mrs. ADRIEN, 1233 S. Bonnie Brae. (Home 53274.) 1st Wednesday.
LOEB, Mr. and Mrs. JOSEPH P., 735 S. Harvard Blvd. (Home 560156).
LOEW, Mr. and Mrs. JACOB, 931 S. Alvarado (Home 51093).
LOGAN, Mr. and Mrs. GEORGE BURKET, 1807 Wilton Place. (Home 71420).
LOMBARD, Mr. and Mrs. HARRY DANA, 26 St. James Park. (Home 23805.) Wednes-
LONG, Mr. and Mrs. FRANK B., Hotel Darby, 234 W. Adams. (Home 60021 & Wilshire 1236)
LONG, Mr. and Mrs. GRANTLAND S., 671 S. Vermont Av. (Home 54929).
LONGLEY, Mr. and Mrs. ALBERT S., 115 N. Carondelet. (Wilshire 1556 Sunset).
LONGSTREET, Mrs. MARY WILCOX, 1100 W. Adams. (Home 21673 and West 1986).
LONGYEAR, Mr. and Mrs. WILLIS D., 3555 Wilshire Blvd. (Home 56228). Friday.
LOOMIS, Mrs. A. J., Angelus Hotel. (Home 10041 and Main 8890 Sunset).
LOOMIS, Mr. and Mrs. CHARLES C., Hill Rd. and Acacia St., Eagle Rock. (Garvanza 78).
——— Miss MARGARET LOOMIS, Hill Rd. and Acacia St., Eagle Rock. (Garvanza 78).
LOOMIS, Mr. and Mrs. LAURANCE D., Westgate, Cal.
LOOMIS, Dr. MARION L., California Club. (Home 10235 & Main 8375).
LOOMIS, Mr. HARRY, Angelus Hotel. (Home 10041 and Main 8890 Sunset).
LORD, Mr. and Mrs. ALEXANDER N., Lancaster, Cal.
LOTT, Mr. and Mrs. CLIFFORD, 912 W. 20th. (Home 24667).
LOTT, Mr. and Mrs. KARL A., 431 S. Van Ness Av. (Home 56521).
——— Miss MARY CHILLTON LOTT; Mr. KARL A. LOTT, Jr., 431 S. Van Ness Av.
LOUGHAN, Dr. and Mrs. JOHN T., 1125 Hubbard. (Wilshire 3797).
LOUIS, Mr. and Mrs. IRVIN C., Alhambra, Cal. (120 N. Granada.) Home 638R.
LUCEY, Captain and Mrs. J. F., First & Rampart. (Main 2100 Sunset).
LUCKENBACH, Mr. and Mrs. JOHN, 1029 S. Alvarado. (Home 51071).
LYON, Mr. and Mrs. FREDERICK M., 767 Hawthorne. (Home 57436).
LYON, Mr. and Mrs. PHILIP H., 771 Hawthorne, Hollywood. (Home 57535).
LYTLE, Mr. and Mrs. GEORGE I., 107 S. Ardmore Av. (Wilshire 510 Sunset).
MACBETH, Mr. and Mrs. NORMAN, 3823 W. 7th. (Home 568433).
MacCORMACK, Very Rev. and Mrs. WM., 732 Burlington Ave. (Home 51778.)
MAC GOWAN, Dr. and Mrs. GRANVILLE, 3726 W. Adams. (Home 74734 and West 4567).
MACK, Mr. and Mrs. GEORGE, 1454 Norton Av.
MACKEY, Mr. and Mrs. CHARLES AKIN, 647 W. 28th. (Home 23709).
MACLEISH, Dr. and Mrs. A. L., 616 Kingsley Drive. (Home 56232 & Wilshire 775).
——— Dr. ARCHIBALD; Mr. GORDON G.; 616 Kingsley
MACNEIL, Mrs. HUGH LIVINGSTONE, 2321 S. Figueroa. (Home 23029 & West 3178).
MACOMBER, Mr. and Mrs. J. KINGSLEY, 2678 Menlo Av. (Home 20009).
MACURDA, Mr. and Mrs. ARTHUR A., 1714 Harvard Blvd. (Home 71556).
MAGE, Mr. and Mrs. WILLIAM C., 535 S. Kingsley Drive. (Home 56626).
MAGAURAN, Mr. and Mrs. EDWARD C., 817 S. Alvarado. (Home 54291).
MAHAN, Mr. and Mrs. J. ROSS, 6402 Linda Vista Drive, So. Pasadena. (Home 38098).
MAIER, Mr. and Mrs. SIMON, 345 S. St. Andrews Place. (Home 560354 and Wilshire 3959).
——— Miss HILDRETH MAIER, 345 S. St. Andrews Pl. (Home 560354 & Wilshire 3959).
MANNING, Dr. and Mrs. EDWARD C., 1504 St. Andrews Place. (Home 71122 & West 3971).
MARBLE, Mrs. JOHN M. C., 3201 S. Figueroa. (Home 24253).
——— Miss MARBLE, 3201 S. Figueroa. (Home 24253).
MARBLE, Mr. and Mrs. WILLIAM CAREY, 1970 Edgecliff Road. (Home 599172 and Holly-
——— wood 1628).
MARKS, Mr. and Mrs. J. GLENN, 153 S. Gramercy Place. (Home 56610).
MARSH, Mr. and Mrs. ELMER F., 746 E. Washington. (Home 22654).
MARSH, Mr. and Mrs. ROBERT, 1119 Westchester Place. (Home 72240 and West 3299).
MARSHALL, Mr. and Mrs. EDWIN J., 304 S. Westlake Av. (Home 51749).
——— Mr. MARCUS, 304 S. Westlake Av. (Home 51749).

MARSHALL, Mr. and Mrs. JOHN MURRAY, Pasadena, Cal. (286 W. Bellevue Drive)
MARSHALL, Mr. and Mrs. THOMAS B., 2110 Highland. (Home 579650).
MARSHUTZ, Mr. and Mrs. SIEGFRIED G., 684 S. New Hampshire Av. (Home 54862).
MASON, Mr. and Mrs. DEAN, 340 St. Andrews Blvd. (Home 557233).
MASON, Mr. and Mrs. PIERRE D., 627 S. Westmoreland Av. (Home 53231 & South 2594).
MARTIN, Mr. and Mrs. HENRY J., Ivins Apts., 948 S. Figueora. (Home F2073).
MARTIN, Mr. and Mrs. JAMES R., 1919 S. Western Av. (Home 72039).
MARTIN, Mr. and Mrs. JOHN E., 600 N. Vermont Av., cor. Clinton. (Home 59138).
MARTIN, Mr. and Mrs. NORMAN R., 1108 Arapahoe. (Sunset Wilshire 1008).
MARTIN, Mr. and Mrs. THEODORE, 2351 W. 31st. (West 3733). 1st and 3rd Wednesday.
MARTINDALE, Mrs. E. W., 636 Lucas Av. (Home 51805).
———— Mr. EDWARD MARTINDALE, Mr. HOWARD MARTINDALE, 636 Lucas Av.
MASON, Mr. and Mrs. DEAN, 340 Andrews Blvd. (Home 557233).
MASON, Mr. and Mrs. PIERRE D., 627 S Westmoreland Av. (Home 53231).
MASSON, Mr. and Mrs. CHARLES M., 315 S. Boyle Av. (Home 41183).
MATHEWS, Mr. and Mrs JOHN R., 970 S. Westmoreland Av. (Home 51080). 1st & 3d Fri.
MATHUSS, Mr. and Mrs. Z. D., 1129 W. 7th. (Home 51781.) Friday.
MATTERN, Mr. and Mrs. FREDERICK W., 2621 Juliet. (Home 71249).
MATZENE, Mr. and Mrs. R. GORDON, 1914 S. Figueroa. (Home 21791).
MAURICE, Mrs. W. T.; Miss EDITH; M /Y; 2803 Menlo Ave. (Home 24108.) Wed.
MAURICE, Mr. and Mrs. GUY E., 121 W. 35th. (Home 77714).
MAY, Mr. and Mrs. N. EMMETT, 149 S. Kingsbury Drive. (Home 56585).
———— Mr. N. EMMETT MAY, Member Gamut Club.
McALEER, Hon. and Mrs. OWEN, 3817 S. Main. (South 691 and Home 28446.)
McALLISTER, Mr. and Mrs. FRANK A., 318 W. Adams. (South 3522). Wednesday.
McALLISTER, Mr. and Mrs. JAMES P., 119 E. 24th. (South 1060).
McARTHUR, Dr. and Mrs. WILLIAM T., 2025 S. Western Av. (Home 72233 and West 47).
McBRIDE, Mrs. ROBT. YARNELL, 942 S. Westlake Av. (Home 51085). 1st Friday.
McCABE, Mr. and Mrs. PERCY B., 1643 6th Av. (Home 74843).
McCAN, Mr. and Mrs. DAVID CHAMBERS, 1671 W. 24th. (Home 72199).
McCARTHY, Mr. and Mrs. DANIEL O., 809 Grand View Av. (Home 54050).
McCARTHY, Mr. and Mrs. E. AVERY, 5th and Norton Av. (Home 56142).
McCARTHY, Mr. and Mrs. J. HARVEY, 981 Elden Av. (Home 53831 & Wilshire 2446).
McCARTNEY, Mr. and Mrs. DAVID H., 636 Ardmore Av. (Home 56252).
McCARTNEY, Mrs. NORA, 802 Beacon. (Home 51788).
McCAUSLAND, Mr. and Mrs. BENJAMIN W., 500 S. Kingsley Drive. (Home 56374).
McCLURE, Mr. and Mrs. LESLIE U., 2637 Dayton Av. (Home 71846).
McCOLLOUGH, Mrs. A. M. F., 1111 S. Alvadado. (Home 53417).
———— Mr. VERNON C. McCOLLOUGH, 1111 S. Alvadado. (Home 53417).
McCONNELL, Mr. and Mrs. LEE A., 2213 W. 8th. (Home 54427. 1st Wednesday.
McCONNELL, Miss CAMILLA, 421 W. ADAMS. (Home 25126 and Sunset West 3629).
McCOY, Dr. and Mrs. JOHN CRAIG, 184 S. Oxford. (Home 568731).
McCREA, Mrs. JOHN A., "Glenmary," 4805 Pasadena Av. (Home 39112 and Garvanza 241).
———— Miss GERTRUDE A. McCREA; (Miss MARY McCREA ALLEN), "Glenmary,"
———— 4805 Pasadena Av.
McCUSKER, Mr. and Mrs. JAMES A., 6029 E. Hollywood Blvd. (Home 57603).
McDERMOTT, Miss ANNA, 717 S. Burlington Av. (Home 51238 and Sunset Wilshire 141).
McDONALD, Mr. and Mrs. EDWIN F., 1241 W. 1st. (Home F. 3536).
McDONALD, Mr. and Mrs. JOHN, Pasadena, Cal.
McFARLAND, Mr. and Mrs. CHARLES H., 2659 Ellendale Place. (Home 25226.)
McFARLAND, Mr. and Mrs. DAN, 2217 S. Figueroa. (Home 24237).
McFARLAND, Mr. and Mrs. DAN L., 2317 Juliet. (Home 71829).
McFARLAND, Mr. and Mrs. HUGH M., 2427 4th Av., cor. 25th. (Home 74892).
McFIE, Mr. and Mrs. LYMAN R., 1130 S. Arlington. (Home 71207).
McFIE, Mrs. WILLIAM T., 1222 W. 29th. (Home 25317).
———— Mr. MAYNARD McFIE; WILLIAM T. McFIE, Jr., 1222 W. 29th. (Home 25317).
McGARRY, Mr. and Mrs. DANIEL F., 2131 W. 29th. (Home 73138.)
McGARRY, Dr. and Mrs. JOHN A., 660 W. Washington. (West 1060 and Home 23659.)
McGARRY, Mr. and Mrs. PATRICK J., 962 S. Vermont Av. (Home 54542).
McGEE, Mr. and Mrs. EDWARD W., 1012 Bonnie Brae. (Wilshire 684). 1st & 2nd Friday.
McGILVRAY, Mrs. WILLIAM D., 32 St. James Park. (Home 24051).
McGRATH, Mr. and Mrs. T. FRANK, 1025 S. Hope. (Broadway 3576.) 2d Wednesday.
McGUIRE, Mr. and Mrs. LEO J., 3105 S. Figueroa. (Home 23122).
McJOHNSTON, Mr. and Mrs. ROBT. P., 7047 W. Franklin Av., Hollywood. (Home 57258).
McKEE, Mr. and Mrs. HENRY S., 2626 Portland Av. (Home 20001).
McKINLEY, Mr. and Mrs. JAMES WILFRED, 508 W. Adams. (Home 24851).
———— Mr. JAMES W. McKINLEY, Jr., 508 W. Adams. (Home 24851).
McKINSTRY, Lieut.-Col. and Mrs. CHARLES H., 422 W. Adams.
McLAUGHLIN, Mr. and Mrs. EUGENE O., 2400 S. Figueroa. (Home 24850 and West 1379).
———— Miss CECILE McLAUGHLIN; Mr. EDWARD H. McLAUGHLIN, 2400 S. Figueroa.
McLEOD, Mr. and Mrs. JOHN MUNROE, 267 St. Andrews Blvd. (Wilshire 4373).
McMILLAN, Mr. and Mrs. DANIEL A., 2626 S. Normandie Av. (Home 72624 and West 4624).
McPHERSON, Mr. FRED C. C., 1401 South Dewey. (Home 72695).
McQUIGG, Mr. and Mrs. MARTIN V., 215 W. 7th, S. Pasadena.
McREYNOLDS, Dr. and Mrs. ROBERT P., 20 Berkeley Square. (Home 73441).
McVAY, Mr. and Mrs. WILLIAM E., 1190 W. 29th. (Home 23158.) 1st and 3d Wednesday.
MEAD, Mr. and Mrs. WILLIAM, 2401 N. Vermont Av. (Home 59208).
MELLUS, Mr. and Mrs. J. J.; Misses: 1236 S. Alvarado. (Home 54650.) 1 and 2 Wed.
MERCEREAU, Mr. and Mrs. JOHN D.; Miss: 1201 W. Chester Pl. (West 846.)
MERCER, Mr. and Mrs. RICHARD, 1001 Gramercy Drive. (Home 74079).
MERCHANT, Mr. EDWARD W., 427 S. Olive. (Main 5000).
MERRILL, Mr. and Mrs. JOHN A., 5 Elysian Drive, Mt. Washington. (Home 31231).
MERRYWEATHER, Mr. and Mrs CHARLES E., 2101 Oak. (Home 21022).
MESERVE, Mr. and Mrs. EDWIN A., 1333 Westlake Av. (Home 24087).
MESMER, Mr. and Mrs. JOSEPH F., 3500 Manitou Av. (Home 31163 & East 305).
MESSER, Mr. and Mrs. NICHOLAS S., 1118 Fremont, S. Pasadena. (Home 35861).
METZLER, Mr. and Mrs. JOSEPH, 2433 S. Flower. (Home 21433).
MEYBERG, Mr. and Mrs. MAX, 942 Arapahoe. (Home 557862).
MEYBERG, Mr. and Mrs. MORITZ, 1045 S. Lake. (Home 51480.) 1st Friday.
MEYER, Mr. and Mrs. ALEXANDER, 937 S. Burlington Av. (Home 556465).
MEYER, Mr. and Mrs. LOUIS, 933 S. Burlington Av. (Home 51275).

MICHOD, Mr. and Mrs. CHARLES LOUIS, 58 Alta Drive. (Home 72788).
MILBANK, Mr. and Mrs. ISAAC, 3340 Country Club Drive. (Home 74745).
——— Miss PHILENA MILBANK, 3340 Country Club Drive. (Home 74745).
MILBANK, Mr. and Mrs. NICHOLAS, 851 Gramercy Place. (Home 568330).
MILLAR, Mr. and Mrs. EARL BRUCE; Miss BESS; 301 S. Olive. (Main 2213.)
MILLARD, Mr. and Mrs. JAY B., 638 S. Alvarado. (Home 51636).
MILLER, Mr. and Mrs. ERNEST H., 718 S. New Hampshire Av. (Home 51370).
MILLER, Mr. and Mrs. JOHN B., Columbia, Hillside Road, Pasadena. (Home 29.)
MILLER, Mr. and Mrs. THEODORE F., 909 Lake. (Home 51393).
MILNER, Mrs. A. L., 4035 Harvard Blvd. (Home 79371).
MILLS, Mrs. ALEXANDER, 1222 Westlake. (Home 52224). 1st Friday.
——— The Misses MILLS, 1222 Westlake. (Home 52224). 1st Friday.
MILLSPAUGH, Mr. and Mrs. JESSE F., 5424 Russell, Hollywood. (Home 59104).
MILNER, Mr. and Mrs. JOHN, 7 Berkeley Square. (Home 74466 and West 260).
MINER, Capt. and Mrs. RANDOLPH H., 649 W. Adams. (Home 22755).
MINES, Mr. and Mrs. WILLIAM W., 626 S. Kingsley Av. (Home 56596). Friday.
MINTON, Mr. and Mrs. CLARENCE H., 2645 Van Buren Av. (Home 72550).
MITCHELL, Mr. and Mrs. ALEXANDER, 1009 S. St. Andrews Place. (Home 75031).
——— Mr. ALEX. MITCHELL Member Jonathan, L. A. Athletic, San Gabriel and
——— Sunset Yacht Clubs.
MITCHELL, Mr. and Mrs. C. W., Sierra Madre, Cal. (N. Auborn St.) Main 89. Thursday.
MITCHELL, Mr. and Mrs. IRVING JEFFERSON, 1127 W. 20th. (Home 23789.)
MITCHELL, Mr. and Mrs. JOHN SHEPHARD, 301 S. Alexandria. (Home 56164).
——— Miss RUTH MITCHELL; Mr. MOWATT MITCHELL; Mr. DOUGLASS
MITCHELL, Mr. and Mrs. JOHN W., N. W. Cor. First and Vermont Av. (Home 59175).
MITCHELL, Mr. and Mrs. ORREL J., 1413 A. West 11th. (Broadway 8019).
MITCHELL, Mr. and Mrs. STANDISH L., 5445-18th Av. (Vermont 3205).
MONLUX, Mr. and Mrs. JOHN B., 1703 W. 23rd. (Home 71737).
MONNETTE, Mr. and Mrs. MERVIN J., 911 S. Western Ave. (Home 71295.)
MONNETTE, Mr. and Mrs. ORRA E., 3101 Wilshire Boulvd. (Home 54377.)
MONROE, Judge and Mrs. CHARLES, 729 W. 28th. (Home 20956 and West 83).
MONTAGUE, Dr. and Mrs. JAMES SEARS, 1624 3rd Av. (West 378).
MONTGOMERY, Mr. CHARLES C., Sierra Madre Club.
MONTGOMERY, Mr. and Mrs. CHESTER A., 9 Berkeley Square. (Home 72311).
MONTGOMERY, Mr. ERNEST A., Sierra Madre Club.
MONTGOMERY, Mr. and Mrs. GEORGE A., 1010 W. 21st. (Home 23861.)
MONTGOMERY, Mr. and Mrs. JAMES A., 747 S. Bonnie Brae. (Home 51014.) Friday.
MONTGOMERY, Mr. and Mrs. J. W., 1220 Orange. (Home 51827.) Friday.
MONTGOMERY, Mr. and Mrs. WM. F., 310 N. New Hampshire Av. (Wilshire 2473).
MOORE, Mr. and Mrs. ALBERT W., 324 S. Ardmore Av. (Home 560415 and Wilshire 1999).
MOORE, Dr. and Mrs. EDWARD C., 554 S. Serrano Av. (Home 56436 & Wilshire 1019).
MOORE, Mr. and Mrs. HANSEN, 2412 S. Western Av. (Home 71162).
MOORE, Mr. and Mrs. JAMES A., 672 Carondelet. (Home 54836).
MOORE, Mr. and Mrs. JOHN RIGDON, 1416 Valencia. (Home 23169).
MOORE, Dr. and Mrs. MELVIN L., 340 E. Kingsley Drive. (Home 56488 & Wilshire 159).
MORGAN, Mr. and Mrs. ALFRED W., 1910 W. 25th. (Home 72517).
MORGAN, Mr. and Mrs. COSMO, 2244 W. 24th. (Home 72973).
MORGAN, Major and Mrs. ELMER E., 6058 Yucca. (Holly 1489).
MORGAN, Mr. and Mrs. OCTAVIUS, 819 S. Westlake Av. (Home 53836).
MORGRAGE, Mr. and Mrs. WILBERT, 549 Yucca, Hollywood, Cal. (Home 57585).
MORLAN, Mr. and Mrs. ARTHUR F., 967 S. Manhattan Place. (Home 71979).
MOROSCO, Mr. and Mrs. OLIVER., 991 Elden Av. (Wilshire 992 Sunset).
MORRES, Capt. and Mrs. E. H., Mountmorres, West Gate (Santa Monica 5388).
MORRIS, Mr. and Mrs. HENRY, 2646 S. Normandie Av. (Home 72611).
MORRIS, Mr. and Mrs. SAUL N., 1429 Courtland Av. (Home 21953).
MORSE, Mr. and Mrs. ROLLIN H., 742 N. Av. 66. (Home 38003).
MORTIMER, Consul and Mrs. C. WHITE, 1919 S. Grand Av. (Home A 1209).
MORTON, Mr. and Mrs. HOWARD E., Alexandria Hotel.
MORTON, Mr. and Mrs. W. ONA, 104 N. Mariposa. (Home 56179).
MOSS, Mr. and Mrs. LEON F., 1241 S. Lake. (Home 54143).
MOTT, Mr. and Mrs. JOHN G., 2629 Portland St. (West 3042.) Wednesday.
MOTT, Mrs. THOMAS DILLINGHAM, 810 S. Union Av. (Home 51143 & Wilshire 1587).
——— Mr. YGNACIO L. MOTT; Mr. WM. H. MOTT; 810 S. Union Av. (Home 51143).
MUCHMORE, Mr. and Mrs. ORAMEL J., 1157 W. 28th. (Home 21032).
——— Mr. FRANK H. MUCHMORE, 1157 W. 28th. (Home 21032).
MUDD, Mr. and Mrs. SEELY W., 2232 S. Harvard Blvd. (Home 53997).
MUELLER, Mr. and Mrs. EARL W., 627 Westlake Av. (Home 52402).
MUELLER, Mr. and Mrs. OSCAR CHARLES, 2115 S. Harvard Blvd. (Home 72958).
MULLINS, Mrs. GEORGE G., 2415 W. 22nd. (Home 72364).
MULVANE, Mr. and Mrs. DAVID A., The Briggs. 407 S. Hope. (Home 10513).
MUMA, Mr. and Mrs. IRWIN JOHNSTON, 976 Elden Av. (Home 53841).
MUNCY, Mr. and Mrs. RALPH E., 1941 Lovelace Av. (Home 23256).
MUNGER, Mr. and Mrs. DELEVAN A., 1044 W. 55th. (Vermont 3321).
MUNGER, Mr. and Mrs. GEORGE M., 1922 S. Hobart Blvd. (Home 72521) Monday
MUNN, Mr. and Mrs. ARTHUR G., 4761 Fountain. (Home 59645 and Hollywood 1236).
MUNSELL, Mr. and Mrs. WM. A. O., Los Robles & Wilson, S. Pasadena, Cal.
MURDOCK, Mr. and Mrs. GEORGE R., Sr., 2661 W. 27th. (Home 71155).
MURDOCK, Mr. and Mrs. GEORGE R., Jr., 5638 Carlton Way. (Home 599307).
MURPHY, Dr. and Mrs. C. W., 1141 W. 20th. (Home 24168 and West 2228.) Wednesday.
MURPHY, Mr. and Mrs. DANIEL, 2076 W. Adams. (Home 72492 and West 1826.)
MURPHY, Mr. and Mrs. JOHN A., 419 W. Washington. (Home 22559).
MURPHY, Dr. and Mrs. W. W., 974 Vermont. (Wilshire 3071).
MURRIETA, Mr. and Mrs. JOHN, 827 S. Ardmore Av. (Home 54664).
———Miss LITA MURRIETA, Dr. and Mrs. ALFRED J. MURRIETA.
MYRICK, Mr. and Mrs. NATHANIEL W., 667 W. 28th. (Home 24686.)
NADAL, Mr. CHARLES E., Hotel Lankershim. (Home 10947 & Broadway 5620).
NANCE, Mr. and Mrs. CHARLES H., 2943 Walton Av. (West 1829 Sunset).
NEAL, Mrs. JUANA A., 1303 W. 24th.
NEHER, Mr. and Mrs. OTTO H., 456 Lucas. (Home 52719).
NEUNER, Mr. and Mrs. MARTIN C., 635 Catalina Av. (Home 56532).
——— Miss BARBARA J. NEUNER, Mr. CLARENCE M. NEUNER, 635 Catalina Av.

NEUER, Mr. and Mrs. W. W.; 843 S. Bonnie Brae. (Main 4910 and Mome 51018.)
NEVIN, Mr. and Mrs. WILLIAM G., 2270 W. 23rd. (West 250.) Wednesday.
NEWELL, Mr. and Mrs. HENRY T., 915 S. Westlake Av. (Home 51364). 1st & 3rd Friday.
NEWELL, Rev. and Mrs. JAMES M., 445 E. Adams. (Home 22492.)
NEWELL, Mr. and Mrs. THOMAS N., 268 S. Mariposa. (Home 56274).
NEWBERRY, Mr. and Mrs. JOHN R., Hotel Melrose, 123 S. Grand Av. (Home 10974).
NEWMAN, Dr. and Mrs. HARRY C., 358 S. Gramercy Place. (Home 56348).
NEWLIN, Mr. and Mrs. THOMAS ELWOOD, 737 W. 28th. (Home 21290).
——— Miss HELEN M. NEWLIN, Miss EMILY NEWLIN, Mr. GURNEY E. NEWLIN.
NEWMARK, Mr. and Mrs. H., 931 S. Alvarado. (Home 61033). Summer Res. Santa Monica.
——— (Mr. and Mrs. LEON LOEB and Mr. JOS. P. LOEB),931 S. Alvarado.(Home 61033)
NEWMARK, Mr. HENRY M., Hotel Alexandria.
NEWMARK, Mr. and Mrs. M. A.; Mr. ROBERT; 880 W. Adams. (Home 24391.)
NEWMARK, Mr. and Mrs. MAURICE H., 905 Beacon. (Home 51229).
NEWMARK, Dr. and Mrs. PHILIP, 4362 Fairmont Drive. (Home 74314 & West 4306).
NEWMARK, Mr. and Mrs. PHILIP A., 334 W. 27th. (Home 22948.) 1st Wednesday.
NEWMARK, Mr. and Mrs. SAMUEL M., 627 S. Kingsley Drive. (Home 568537).
NEWPORT, Mr. and Mrs. FRED P., 924 W. Washington, cor. Oak. (Home 21409).
NEWTON, Mr. and Mrs. ISAAC B., 365 Loma Drive. (Home 54439).
NEWTON, Mr. and Mrs. THOMAS P., 931 W. Adams. (West 1996 and Home 22004.) Wed.
NICHOLS, Mr. and Mrs. ALLEN G., 4405 Pasadena Av. (Home 31196).
NICHOLS, Dr. and Mrs. CHARLES B., 1006 Park View Av. (Home 51131 and West 2817.)
NICHOLS, Mr. and Mrs. FRANK H., 977 Menlo Av. (Home 53825).
NIVEN, Mr. and Mrs. JOHN C., 2057 S. Hobart Blvd. (Home 71109).
NOBLE, Dr. and Mrs. CHARLES C., 1741 Crenshaw Blvd. (Home 73530).
NOBLE, Mr. and Mrs. W. C. H., 831 Bryan. (Home 51164).
NOBLE, Mr. and Mrs. WILLIAM A. E., 5419 Russell Av. (Home 59340).
NORCROSS, Mr. and Mrs. HIRAM FLEMING; Miss ELEANOR; 2707 Raymond Ave.
NORDLINGER, Mr. and Mrs. LOUIS S., 1537 W. 9th. (Home 51220).
——— Mr. MELVILLE NORDLINGER, 1537 W. 9th. (Home 51220).
NORRIS, Mr. and Mrs. HENRY C., 1765 Sycamore Av. (Home 579150).
NORRIS, Mr. and Mrs. J. A., 526 W. Washington. (Home 22091 and West 4091).
NORTH, Mr. and Mrs. JAMES, 1225 W. Adams. (Home 21845).
NORTON, Mr. and Mrs. ALBERT M., 511 S. Western Av. (Home 56454). Friday.
NORTON, Mrs. JOHN HUBERT, 834 W. 28th. (Home 24275). 1st & 3rd Wednesday.
NORTON, Mr. and Mrs. ISAAC, 1100 Grand View Av. (Home 51538). 1st Friday.
NORTON, Mr. and Mrs. ISAAC H., 1208 Elden Av. (Home 53460).
NORTON, Mr. and Mrs. S. TILDEN, 1100 Grand View. (Home 52298).
NOURSE, Mr. and Mrs. CHARLES O., 21 Berkeley Square. (Home 71170).
NUTT, Mr. HENRY C., Hotel Alexandria.
OFF, Mr. and Mrs. CHARLES F., 104 N. Union Av. (Home 53674).
OGILVIE, Mr. and Mrs. JAMES G., 1933 S. Union Av. (Home 21233).
OKEY, Mr. and Mrs. TREVITT WEIR, 1011 N. Berendo, Hollywood. (Home 59126).
——— Mr. JOHN CLARK OKEY, 1011 N. Berendo, Hollywood. (Home 59126).
OLIVER, Mr. and Mrs. WILLIAM EDWIN, 439 St. Andrews Blvd. (Home 56112).
O'MELVANY, Mr. and Mrs. HENRY W., 3250 Wilshire Blvd. (Wilshire 756 & Home 54196).
——— Mr. STUART O'MELVANY, Mr. DONALD O'MELVANY, Mr. JOHN O'MELVANY.
O'NEIL, Mr. PETER H., 1257 Manhattan Place. (Home 74350 & West 2852).
O'REILLY, Dr. and Mrs. THOMAS W., 2170 Hobart Blvd. (West 532 & Home 71084).
OKEY, Mr. JOHN CLARK, 1320 N. Normandie Av. (Home 599496).
OKEY, Mr. and Mrs. TREVITT WEIR, 1760 Northwestern. (Home 59126).
ORCUTT, Mr. and Mrs. WILLIAM W., 1328 W. 5th. (Home 54577 & Broadway 1966).
OSBORNE, Mr. and Mrs. HENRY Z., 401 W. 23rd. (West 1819). Wednesday.
——— Miss HELENE OSBORNE; Mr. CLARENCE B. OSBORNE; Mr. RAYMOND
OSBORNE, Mr. and Mrs. H. Z., Jr., 3006 Leward Av. (Wilshire 1004). 1st Friday.
OSGOOD, Mr. and Mrs. J. A., Sierra Madre, Cal. (W. Grandin St.). Red 77.
OSGOOD, Mrs. MARY H.; Miss MARY C.; Miss KATE F., 1823 S. Western Av. (West 5070).
OTIS, Gen. HARRISON G., Wilshire Blvd. & Park View (Home 51553 and Wilshire 678). Also "The Bivouac," Westlake.
OVERTON, Mr. and Mrs. EUGENE, 651 W. 23d. (West 3640.)
PAGE, Mrs. ANN A., 2623 Orchard Av. (West 3025). 1st and 2nd Wednesday.
PAGE, Mr. and Mrs. ROBERT E., 1029 Elden Av. (Wilshire 1268).
——— Miss LULU; Miss ELIZABETH; 1029 Elden Av. (Wilshire 1268).
PAGE, Mr. and Mrs. ROGER S., 2226 Michigan Av.
PAINE, Mr. and Mrs. KENDALL L., 207 W. Vernon Av. (Home, South 3242, Sunset).
PALMER, Dr. and Mrs. EDGAR, 922 S. Bonnie Brae. (Home 51195.) Friday.
PARKER, Mr. and Mrs. CHARLES C., 811 W. 28th. (Home 24435.) Wednesday.
PARKER, Mrs. WALTER F., 730 S. Alvarado. (Home 54955).
PARLEE, Mr. and Mrs. HENRY, 4011 Ingraham. (Home 568455 and Wilshire 3342).
PARSONS, Mr. and Mrs. ARTHUR M., 2517 W. 6th. (Home 54762).
PARSONS, Miss ALICE K., Casa de Rosas, 1008 W. Adams. (Home 22426).
PARSONS, Mr. and Mrs. SIDNEY, 625 N. Belmont Av. (Home 53506).
PATTEE, Mr. and Mrs. FRANK A., 449 N. Grand Av. (Home A 4808).
PATTERSON, Mr. and Mrs. CHARLES FRANCIS, 825 S. Ardmore Av. (Home 568639 and
——— Wilshire 2899).
PATTERSON, Mr. and Mrs. J. HARVEY, 1962 Primrose Av., South Pasadena.
PATTON, Mr. and Mrs. GEORGE S., San Gabriel, Cal.
PEASE, Mr. and Mrs. NILES; Misses; 957 S. Hoover. (Home 53933.) 2d and 4th Friday.
PEASE, Mr. and Mrs. SHERMAN, 1015 S. Western Av. (Home 72030).
PEET, Mr. and Mrs. STEPHEN T., 322 N. Fickett. (Boyle 788 Sunset).
PEMBERTON, Mr. and Mrs. CHARLES E., 678 Burlington Av. (Home 51995).
PENDLETON, Mr. and Mrs. CORNELIUS W., 1310 W. St. Andrews Pl. (Home 71267 &
——— Miss ALBERTIE PENDLETON; Mr. CORNELIUS W. PENDLETON West 204).
PEPPER, Dr. and Mrs. CHARLES T., 601 S. Rampart Blvd. (Home 60228).
PEPPER, Mr. and Mrs. ENOCH, Rampart Apts., 601 S. Rampart. (Home 60228).
PERCY, Mr. and Mrs. H. L., 615 S. Westmoreland Av. (Home 52131).
PEREZ, Mr. and Mrs. RICHARD A., 1222 S. Alvarado. (Home 52984). 2nd Friday.
PERKINS, Mr. and Mrs. GREGORY, 505 W. 21st. (Home 23246 and West 550).
PERKINS, Miss IDA M., 505 W. 21st. (Home 23246 & West 550).
PERRY, Mr. and Mrs. ARTHUR ST. CLAIR, 1245 5th Av. (Home 74020 & West 4210).
PERRY, Mr. and Mrs. CHARLES F., 1730 Lenox Av. (Home 73668).
PERRY, Mr. and Mrs. EVERETT R., 720 S. Kingsley Drive. (Home 568850).

PERRY, Mrs. W. H.; (Mr. and Mrs. CHAS. MODINI-WOOD), (The Misses WOOD), 20 St. James Park. (Home 24093.)
PETTENGILL, Mrs. ABBIE LOUISE, 1134 Fair Oaks, South Pasadena. (Home 35437).
PETTIGREW, Mr. and Mrs. EUGENE T., 1427 S. Burlington Av. (West 1300 Sunset).
PEYTON, Mr. and Mrs. VALENTINE, 857 S. Westlake Ave. (Home 51087 and Wilshire 168)
——— Miss MARY; Mr. ROBERT, 857 S. Westlake Av. (Home 51087 and Wilshire 168)
PFAFFINGER, Mr. and Mrs. FRANK X., 221 N. Hope. (Main 2358.)
PHELPS, Mr. and Mrs. IRA W., 1542 Ingraham. (Home 54500 and Wilshire 1511).
PHILLIPS, Mr. and Mrs. THOMAS W., 2215 S. Harvard Blvd. (Home 71060).
PHILLIPS, Mr. and Mrs. LEE ALLEN, 4 Berkeley Sq. (Home 71290 & West 2119) 1st Wed.
PHILLIPS, Mr. and Mrs. JAMES S., 837 S. Alvarado. (Home 53145).
PICKERING, Mr. and Mrs. WM. H., 984 E. 55th. (Home 29714).
PINKHAM, Mr. and Mrs. EBENEZER F., 607 St. Paul Av. (Home 51425).
PINKHAM, Mr. and Mrs. JAMES ROY, 4665 Pasadena Ave. (Home 31242.) Thursday.
PLATT, Mr. and Mrs. HOWARD V., 1033 S. Burlington Av. (Wilshire 582). 1st & last Friday
PLUMER, Mr. and Mrs. DAVID B., Hotel Green, Pasadena, Cal. (Colorado 6000).
PLUMER, Mr. and Mrs. BOWDOIN Hotel Green, Pasadena. (Colorado 6000).
PLUMMER, Mr. and Mrs. AMOS W., 1233 Magnolia Av. (West 6286 Sunset).
POEHLER, Mr. and Mrs. HENRY; Misses; 1670 Winfield. (Home 52171.) 1st Friday.
POHLMAN, Mr. and Mrs. PHILIP, 637 S. Kingsley Drive. (Home 56167).
POINDEXTER, Mr. and Mrs. ROBERT W., 3545 Normandie. (Home 560206).
——— Miss POINDEXTER; Mr. ROBERT W. POINDEXTER, Jr.;
POLHAMAS, Mr. and Mrs. ALBERT A., 824 Stratford, South Pasadena. (Home 35674).
POLLARD, Dr. JOHN W., Hotel Lankershim. (Home 10947 & Broadway 5620).
POLLOCK, Mrs. W. S., 1033 E. 29th. (South 1433).
POMEROY, Mr. and Mrs. A. E., 217 W. Adams. (Home 25180 and South 763.) Wednes-
POPE, Mr. and Mrs. CHARLES S., 929 S. St. Andrews Place. (Home 72228).
PORTER, Mr. and Mrs. FRANK M., 2663 Orchard Av. (Home 23687).
——— Miss MARGARET PORTER, 2663 Orchard Av. (Home 23687).
POST, Mr. and Mrs. WM. S., The Rampart Apts., 601 S. Rampart. (Home 60228).
POTTER, Mr. and Mrs. BERNARD, 2905 La Salle Av. (Home 71515).
POTTER, Mr. and Mrs. DELOS D., Pasadena, Cal.
POTTER, Mr. and Mrs. E. L., Van Nuys Hotel. (Main 8992.)
POTTER, Mr. and Mrs. NEWTON K., 2627 Raymond Av. Monrovia, Cal.
POTTER, Mr. and Mrs. THOMAS McD., 1135 S. Alvarado. (Home 52879).
POWELL, Mr. and Mrs. CHARLES LEE, 423 S. Hope. (Home, Broadway 1787).
POWELL, Mr. and Mrs. WALTER W., 1136 S. Alvarado.
POWERS, Mr. and Mrs. JOHN R., 2636 Portland Av. (Home 25406).
POWERS, Dr. and Mrs. LUTHER M., 1022 N. Alvarado. (Wilshire 2505).
POWERS, Mr. and Mrs. POMEROY W., 1345 Alvadada Terrace. (Home 24756). Friday.
POWERS, Mr. and Mrs. WM. P., 350 S. Occidental Blvd. (Home 556175).
PRAGER, Mrs. CHARLES, 3101 S. Figueroa. (Home 22246).
PRENZLAUER, Mr. and Mrs. ALBERT, 926 Fedora. (Home 51227).
PREUSS, Mr. and Mrs. KENNETH E., 2707 W. 1st. (Home 55449).
PRICE, Mr. and Mrs. JOSEPH B., 255 S. Bunker Hill Av.
PRIDHAM, Mr. and Mrs. RICHARD W., 350 El Centro, S. Pasadena. Home 35591 and
——— Garvanza 214).
PROBASCO, Mr. and Mrs. ROBERT P., 2077 S. Harvard Blvd. (Home 71079).
PRIOR, Mr. and Mrs. FRANK E., 229 N. Sichel. (Home 31477).
PROLLIUS, Mr. and Mrs. CARL W., 1849 W. 22d. (Home 71716.)
PRUITT, Mr. and Mrs. DREW, 1514 Ingraham. (Home 52099).
PURDON, Mr. and Mrs. HARRY, 1148 Magnolia Av. (Home 53885).
QUIMBY, Mr. and Mrs. EDWARD H., 741 Rampart. (Home 52460). 1st and 3rd Friday.
QUINT, Dr. and Mrs. SUMNER J., 1217 Araphoe. (Home 54036 & West 3614).
QUINTON, Mr. and Mrs. JOHN H., 835 Green. (Home 53172).
RADFORD, Mr. and Mrs. JOSEPH D., 1124 W. Adams. (Home 24420).
RAILSBACK, Mr. and Mrs. CHARLES P., 504 S. Oxford Blvd. (Home 56428).
RALPHS, Mr. and Mrs. GEORGE A., 7269 Hollywood Blvd. (Home 579302).
RAMBOZ. Mr. and Mrs. JOHN H., 2906 La Salle Ave. (Home 72501.)
RAMSAY, Mrs. WILLIAM E., 2425 Western Av. (Home 71695).
——— Miss KATHERINE RAMSAY; Miss MARJORIE RAMSAY, 2425 Western Av.
RANDOLPH, Mr. and Mrs. EPES, Van Nuys Hotel when in Los Angeles.
RAYMOND, Mr. and Mrs. GEORGE L., 24 St. James Park. (West 1007 Sunset).
RAYMOND, Mr. and Mrs. WALTER, Raymond Hotel, Pasadena, Cal. (Colorado 6580).
——— Summer Residence, 215 Georgina Av., Santa Monica, Cal. 1st Tuesday.
READ, Mr. and Mrs. WILLIAM CARLOS, 2305 Thompson. (Home 23872.) Wednesday.
REDMAN, Mr. and Mrs. ALPHEUS W., 6716 W. Sunset Blvd., Hollywood. (Home 57334).
REDMAN, Mrs. ELIZABETH B., 1488 27th. (Home 71653).
——— Miss AUGUSTA; Miss POMITTA; Miss JEANNIE; 1488 W. 27th. (Home 71653).
REESE, Mr. and Mrs. WILLIAM K., 622 Shatto Place. (Home 51751).
——— Mr. WILLIAM K. REESE, Jr., 622 Shatto Place. (Home 51751).
REGAN, Mr. and Mrs. MICHAEL FRANCIS, 849 S. Burlington Av. (Home 52187).
REIF, Mr. and Mrs. ANTON, 1444 E. Sunset Blvd., Hollywood. (Home 59626).
REMINGTON, Mrs. GEORGE L., 2823 S. Flower. (Home 24350).
——— Miss BLANCHE REMINGTON, Mr. EARL REMINGTON, 2823 S. Flower.
REQUA, Dr. and Mrs. HERBERT D., 950 W. 23rd. (Home 24215 & West 26).
REYNOLDS, Mr. and Mrs. WILFRED T., 5858 Hollywood Blvd. (Home 59333).
RHODES, Mr. and Mrs. ALONZO W., 930 Park View Av. (Home 51177).
——— Miss MAY RHODES, Mr. WILLARD RHODES, 930 Park View Av. (Home 51177).
RICHARDS, Mr. and Mrs. WILLIAM, 953 W. 30th. (Home 22001).
RICHARDSON, Mrs. DAVIS, 1669 W. Adams. (Home 71561).
——— Miss JANE RICHARDSON, (Dr. and Mrs. LLOYD MILLS), 1669 W. Adams.
RICHARDSON, Mr. and Mrs. R W., 3041 Key West. (Home 24907 and South 4850).
RICHARDSON, Mr. and Mrs. RODERICK W., Rampart Apts., 601 Rampart. (Home 60228)
RICHARDSON, Mr. and Mrs. WILLIAM E., 2653 Menlo Av. (Home 25359).
RIDGWAY, Mrs. JANE B., 2538 W. 27th. (Home 71009).
——— Miss MAY RIDGWAY, 2539 W. 27th. (Home 71009).
RIDGWAY, Mr. and Mrs. THOMAS CALDWELL, 2621 Menlo Av. (Home 25024).
RIGGINS, Mr. and Mrs. JAMES R., 509 Gramercy Place. (Home 56787).
RIGGLE, Mr. and Mrs. ELMER W., 1561 Norton Av. (Home 72141).
RINDGE, Mr. and Mrs. FREDERICK H., 400 S. Kingsley Dr. (Home 56687 and Wilshire 2980)
RINGO, Mr. and Mrs. BUCKNER B., 928 Patter Park Av.

RISING, Mr. and Mrs. FRANKLIN E., 1159 W. 36th. (West 4941 Sunset).
RIVERS, Mr. and Mrs. ERNEST B., 752 Hartford Av. (Home 52246) and Monrovia, Cal.
RIVERS, Mr. and Mrs. HOWARD LELAND, 1348 W. 6th. (Home 51484.) Friday.
ROBERTS, Mr. and Mrs. C. WESLEY, 14 Berkeley Square. (Home 71067).
ROBERTS, Mr. and Mrs. JOHN WILLIAM, 2530 4th Av. (Home 73691 & West 5687).
ROBERTSON, Mr. and Mrs. HOWARD, 157 S. Wilton Drive. (Home 568193). Wednesday.
ROBERTSON, Mr. and Mrs. JOHN C., 314 California.
ROBERTSON, Mr. and Mrs. MATTHEW S., 2316 W. 10th. (Home 51242. Friday.
ROBERTSON, Mr. and Mrs. TOM P., 1581 W. Adams. (Home 71566 and West 5619).
ROBINSON, Mr. and Mrs. LESTER L., 832 Beacon. (Home 52009).
ROBINSON, Mr. and Mrs. THOMAS W., 270 S. Harvard Blvd. (Home 56602).
RODMAN, Mr. and Mrs. WILLOUGHBY, 2631 Orchard Av. (Home 21991). Wednesday.
ROGERS, Mr. ANDREWS B., 206 S. Rampart Blvd. (Wilshire 2035).
ROGERS, Mr. and Mrs. CHARLES W., 216 W. Adams. (Home 23334).
ROGERS, Mr. and Mrs. ROBERT I., 26 St. James Park. (Home 23805).
ROLLER, Dr. and Mrs. OTTO P., 957 S. Union Av. (Home 52184).
ROLLINS, Mr. and Mrs. HAMILTON B., 1245 S. Gramercy Place. (Home 73715). Wed.
——— Mr. HAMILTON B. ROLLINS, Jr., Mr. JAMES H. ROLLINS, 1245 S. Gramercy Pl.
ROOT, Mr. and Mrs. EUGENE B., 1683 W. Washington. (West 878 Sunset).
ROSE, Mayor and Mrs. HENRY HOWARD, 2286 W. 22nd. (Home 71001 and West 2067).
ROSS, Mrs. ABNER L., 1006 S. Alvarado. (Home 51063).
——— Mr. RUGBY ROSS, 1006 S. Alvarado. (Home (51063).
ROSS, Judge ERSKINE M., 3189 Wilshire Blvd. (Home 719444).
ROSS, Mr. and Mrs. MORGAN, Hotel Alexandria
ROSS, Dr. and Mrs. MOSES HODGE, 4015 W. Adams. (Home 71944 & West 3938).
ROSSITER, Mr. and Mrs. J. G., 106 Bellefontaine Av. (Colorado 5460).
ROWAN, Mrs. GEORGE D., 2077 Harvard Blvd. (Home 71105).
ROWAN, Mr. and Mrs. PAUL, Hershey Arms Apts. and Glendale, Cal.
ROWLAND, Mr. and Mrs. WILLIAM R., 805 S. Bonnie Brae. (Home 51046).
ROWLEY, Mr. and Mrs. EDWIN S.; Miss GRACE; 2621 Menlo Ave. (Home 25024.)
ROWLAND, Dr. and Mrs. FRANCIS F., 225 State. (Fair Oaks 199 and Colorado 221).
——— Miss EDITH G. ROWLAND, 225 State. (Colorado 221).
ROWLAND, Dr. and Mrs. WARD B., 61 N. Euclid. (Colorado 817).
RUBY, Mr. and Mrs. SAMUEL G., 984 S. Hoover. (Home 52574). Friday.
——— Miss BLANCHE RUBY, 984 S. Hoover. (Home 52574). Friday.
RUDDY, Mrs. GEORGE DRAKE, 241 N. Western Av. (Home 568669).
RULE, Mr. and Mrs. ORVILLE RAY, 326 W. 23rd. (Home 56346).
RUSSELL, Dr. and Mrs. EDWIN HERBERT, 2702 Halldale Av. (West 3519).
RUSSELL, Major and Mrs. HORACE M., 1541 St. Andrews Place.
RUSSELL, Mr. and Mrs. JOHN NEWTON, Jr., 2263 S. Hobart Blvd. (Home 71110).
RYSE, Mr. and Mrs. RICHARD, 1343 S. Hope. (Home 25298).
RYUS, Mr. and Mrs. HARMON DAVID, 2715 Wilshire Boulvd. (Home 52863.)
SABICHI, Mrs. MAGDELINA W., 2437 S. Figueroa. (Home 24284).
——— Miss BEATRICE S. SABICHI, 2437 S. Figueroa. (Home 24284).
SALE, Mrs. HOWARD M., 699 Berendo, cor. 7th. (Home 51170).
SALE, Mr. and Mrs. LOREN D., 431 S. Ardmore Av. (Home 56404). Sum. Res. Ocean Park.
SALISBURY, Mr. ALFRED J., 2630 Menlo Av. (Home 23704).
——— Miss LOIS E. SALISBURY. Mr. ALFRED J. SALISBURY, Mr. WILLARD
SALISBURY, Dr. SAMUEL S., Hershey Arms Apts., 2600 Wilshire Blvd. (Home 52845).
SALISBURY, Mr. and Mrs. STUART M., 179 S. Oxford . (Home 56262).
SALMON, Mr. and Mrs. CROSBY, 624 S. Pasadena Av. (Colorado 5613).
SAMPSON, Mr. and Mrs. JOHN S., Jr., 2303 W. 10th. (Home 51411).
SANBORN, Mr. and Mrs. SAMUEL P., 999 E. Colorado. (Fair Oaks 2926).
SANDERS, Mr. and Mrs. WILLIAM H., 915 S. Grand View Av. (Wilshire 1264 Sunset).
SANDERSON, Mr. and Mrs. ROWE, 670 S. Harvard Blvd. (Home 560278).
SANSON, Mr. and Mrs. THOMAS A., 1617 S. Marengo Av., Oneonta Park. (Home 35591).
SARGENT, Mr. and Mrs. EDWIN W., 621 St. Paul Av. (Home 51434).
SARTORI, Mr. and Mrs. JOSEPH F., 725 W. 28th. (Home 22484, West 3312).
——— Miss JULIETTE BOILEAU SARTORI, 725 W. 28th. (Home 22484, West 3312).
SATTERLEE, Dr. and Mrs. DWIGHT, 912 S. Burlington Av. (Home 51167).
SAUNDERS, Mr. and Mrs. RICHARD S., 1528 Cambria. (Home 52033).
SAWTELLE, Mr. and Mrs. WILLIAM E., 2082 S. Harvard Blvd. (Home 72024).
SCARBOROUGH, Mr. and Mrs. JAMES G., 2679 Menlo Av. (Home 24149.) Wednesday.
SCHERER, Mr. and Mrs. JAMES A. B., 415 E. El Molino Av. (Fair Oaks 3031).
SCHELLER, Mr. and Mrs. LOUIS C., 1301 St. Andrews Pl. (Home 74546 and West 6 Sunset).
SCHIFF, Mr. and Mrs. LUDWIG, 1337 S. Hope. (Home 24944).
SCHMAHL, Mr. and Mrs. WALTER J., 1166 Crenshaw Blvd. (Home 74267).
SCHNEIDER, Mr. and Mrs. JACOB M., 515 St. Andrews Blvd. (Home 53093).
SCHODER, Mr. and Mrs. HOWARD J., 1918 Harvard Blvd. (Home 72270).
SCHODER, Mr. and Mrs. HOWARD M., 1918 S. Harvard Blvd. (Home 72270).
SCHODER, Mr. and Mrs. JOSEPH, 2115 S. Harvard Blvd. (Home 72270).
SCHOLL, Dr. and Mrs. ALBERT J., 1336 S. Main. (Home 24489).
——— Mr. ALBERT J. SCHOOL, Jr., 1336 S. Main. (Home 24489).
SCHUMACHER, Mrs. CARRIE, 522 Shatto Place. (Home 51939).
——— Mr. FRANK G. SCHUMACHER; Mr. JOHN SCHUMACHER. 522 Shatto Place.
SCHUMACHER, Mr. PERCIVAL F., Eagle Rock, Cal.
SCHUSTER, Mr. and Mrs. ADOLPH, 919 Beacon. (Home 51152).
SCHWEPPE, Mr. and Mrs. RICHARD JEWETT, 610 S. Gramercy Place. (Home 560190).
SCOTT, Mr. and Mrs. JOHN E., 300 E. California. (Fair Oaks 882).
SCOTT, Mr. and Mrs. JOSEPH, 984 Elden Ave. (Home 51343.) Friday.
SCOTT, Mr. and Mrs. JONATHAN R., 1233 S. Hope. (B'way 3781 & Home F 2122). Tuesday.
SCOVILLE, Mrs. MARY A., 11 N. Orange Av. (Fair Oaks and Colorado 1100).
SCRIPPS, Mr. and Mrs. W. A., N. W. Cor. Mariposa and Raymond, Altadena (Fair Oaks 1977)
SEAMAN, Mr. and Mrs. CHARLES E., 2151 S. Harvard Blvd. (Home 72957).
SEELEY, Mr. and Mrs. CALVIN MASON, 1415 S. Burlington Av. (West 9). Friday.
SEELEY, Mr. and Mrs. ROLLAND PERRY, 454 S. Catalina. (Home 560308).
SEELEY, Mr. and Mrs. ROY C., 2642 Kenwood Av. (Home 73247 and West 1318).
SELBY, Mr. and Mrs. LEMUEL J., 343 S. Occidental Blvd. (Home 53627).
SELIGMAN, Mr. and Mrs. CARL, 540 S. Kingsley Drive. (Home 568636).
SELOVER, Mr. and Mrs. SAMUEL A., Inglewood, Cal.
SENNI, Mrs. JULIA M., 6401 Converse Av. (South 2570).
SENTER, Mrs. D. A., 494 Kensington Drive. (Fair Oaks 960).

SEVERANCE, Mr. and Mrs. CASSELL, 818 S. Harvard Blvd. (Home 560246).
SEVERANCE, Mr. and Mrs. MARK S., Hotel Alexandria and Valencia Ranch, San Bernardino
——— Miss HARRIET C. SEVERANCE, Hotel Alexandria and Valencia Rancho.
SEYLER, Mr. and Mrs. CHARLES, 1738 5th Av. (West 971).
——— Mr. CHARLES SEYLER, Jr., 1738 5th Av. (West 971).
SEYMOUR, Dr. and Mrs. JAMES H., 1691 W. Adams. (Home 72519).
SHANKLAND, Mr. and Mrs. FOWLER, 715 W. 28th. (Home 23144).
——— Miss SARAH E. SHANKLAND, 715 W 28th. (Home 23144).
SHANKLAND, Mr. JAMES H., 715 W. 28th (Home 23144).
SHANNON, Mr. and Mrs. CHAS. M., 2310 S. Gramercy Pl.
SHANNON, Mr. and Mrs. MICHAEL F., 83 Victoria Park and "Paloma," Venice, Cal.
SHARP, Mr. and Mrs. CHARLES H., 3143 Wilshire Blvd. (Home 52536 and Wilshire 3037).
SHARPE, Mr. and Mrs. GEORGE C., 148 W. California. (Colorado 5709).
SHATTUCK, Mr. and Mrs. CHARLES E., West Glendale, Cal. (821 Central Av.). Home 531.
SHAW, Judge and Mrs. VICTOR E., 2700 Severance. (Home 21963 & West 471). Wednesday
——— Miss ETHEL P. SHAW, Mr. PARKER SHAW, 2700 Severance. (Home 21963).
SHEEHAN, Mr. and Mrs. EDWARD J., 436 Arroyo Drive. (Colorado 5808).
SHELDON, Mr. and Mrs. LIONEL A., 541 N. Orange Grove Av. Fair Oaks 3962).
SHERER, Mr. and Mrs. ALBERT JAMES, 986 Araphoe. (Home 52056 and Wilshire 1110).
SHERK, Dr. and Mrs. HENRY H., 268 Grove Av. (Fair Oaks 50).
——— Miss SHERK, Miss ELIZABETH SHERK, 268 S. Orange Grove Av.. (Fair Oaks 50)
SHERMAN, General MOSES H., Hotel Westminster, 350 S. Main. (Home 10888).
SHERMAN, Mr. and Mrs. ROBERT P., 142 Adelaide Drive, Santa Monica, Cal. (Home 1496).
SHEPARDSON, Mr. and Mrs. EVERETT, 1147 Santee. (Home F 5736).
SHETTLER, Mr. and Mrs. LEON, 1718 Lenox. (Home 72940.)
SHETTLER, Mr. and Mrs. REUBEN, 3100 Wilshire Blvd. (Home 51340).
SHIBLEY, Mr. and Mrs. KENNETH, 2401 Sunset Blvd., cor. Hubbard. (Home 557611).
SHOEMAKER, Dr. and Mrs. REGINALD H., San Pasqual & Craig. (Fair Oaks 1012).
SHOENHAIR, Mr. and Mrs. GEORGE J., 1830 Cherokee Av. (Home 57461).
——— Miss DOROTHY SHOENHAIR, 1830 Cherokee Av. (Home 57461).
——— Mr. GEORGE J. SHOENHAIR, Member Los Angeles Athletic Club.
SHRADER, Mr. and Mrs. EDWIN R., 1736 N. Sycamore Av., Hollywood. ((Home 57711).
SHULTZ, Mr. and Mrs. JAMES, 625 S. Harvard Blvd. (Wilshire 687 Sunset).
SHURTLEFF, Dr. and Mrs. FRED C., 1414 Millard Av. (Home 53984 and West 105).
SIBLEY, Mrs. E. K., 611 Ardmore Av. (Home 568141). Member Ebell, Friday Morning Clubs.
——— Miss ADELAIDE WELTY SIBLEY; (Miss ADAH D. HERMAN), 611 Ardmore
SILENT, Mr. and Mrs. EDWARD D., 2714 Severance. 1st and 3d Wednesday.
SILENT. Mr. and Mrs. CHARLES, 2407 S. Flower. (Home 24235).
SILVERWOOD, Mr. FRANCIS B., Jonathan Club.
SIMONS, Mr. and Mrs. SEWARD A., 1107 Buena Vista, S. Pasadena. (Colorado 5850).
SIMPSON, Mr. and Mrs. FRANK; Mr. FRANK, Jr.; 1032 Ingraham (Home 51772).
SIMPSON, Mr. and Mrs. JOSEPH D., 725 S. Union Av. (Wilshire 98 and Home 52889).
SIMPSON, Mr. and Mrs. THEO. A., 601 S. Rampart Blvd.
SINCLAIR, Mr. and Mrs. H. H., 375 Waverly Drive. (Colorado 5727).
——— Miss SINCLAIR, 375 Waverly Drive. (Colorado 5727).
SINSABAUGH, Mrs. GEORGE, 3118 S. Figueroa. (Home 25212).
SINSABAUGH, Mrs. MARY R., 225 Loma Drive. (Home 53656).
SINSABAUGH, Mr. SIMPSON M., 954 S. Union Av. (Home 52572).
——— Miss LUCY D. SINSABAUGH, 954 S. Union Av. (Home 52572).
SKEEL, Dr. and Mrs. DONALD W., 2232 Juliet. (Home 73085).
SKINNER, Mr. and Mrs. EBEN H., 644 Lucas Av. (Home 52874).
SLAUSON, Mrs. J. S.; Mr. JAMES; 2345 S. Figueroa. (West 671.)
SLAVIN, Mr. and Mrs. MATTHEW, 774 N. Marengo. (Fair Oaks 449).
SLINGLUFF, Mr. and Mrs. FIELDER, 666 S. Bonnie Brae. (Home 52166).
SLINGLUFF, Mr. and Mrs. FIELDER CROSS, Jr., 666 S. Bonnie Brae. (Home 52166).
SMALL, Mr. and Mrs. FREDERICK F., 355 S. Harvard Blvd. (Home 56732).
SMALLEY, Mr. and Mrs. CLIFFORD A., 1000 W. 23rd. (Home 21719 and West 3908 Sunset).
SMITH, Mr. and Mrs. ARTHUR D., 110 S. Louise, Glendale, Cal. (Glendale 854 Sunset).
SMITH, Rev. and Mrs. ALBERT H., 1071 Gareld Av. (Fair Oaks 1539).
SMITH, Mr. GEORGE H., University Club.
SMITH, Mr. and Mrs. P. H., 2721 Wilshire Blvd. (Home 52252).
SMITH, Dr. and Mrs. REA, 22 Chester Place. (Home 21614 and West 701).
SMITH, Mr. and Mrs. ROBERT P., 1503 S. Wilton Place. (Home 71692).
SMITH, Mr. and Mrs SPENCER H., 1109 W. Adams. (Home 23892 and West 410).
SMITH, Mr. and Mrs. Wayland H., 1028 Overton. (Home 51613).
SNOWBALL, Mr. and Mrs. MacD., 332 N. Los Robles Av. (Fair Oaks 518).
SNYDER, Mr. and Mrs. MEREDITH P., 2823 Orchard Av. (Home 22128.)
SOLANO, Mr. and Mrs. ALFRED. (Miss ELIZABETH WOLTERS), 2421 S. Figueroa.
SOMERS, Mr. and Mrs. JOHN A., 2310 Juliet. (Home 71637)
SOUDEN, Mr. and Mrs. OSCAR M., 557 S. Manhattan Place. (Home 56554).
SPALDING, Mr. and Mrs. RUFUS P., 6401 Converse.
SPALDING, Mr. and Mrs. SILSBY M., Crescent Drive, Beverly, Cal. (Home 569121).
SPALDING, Mr. and Mrs. VOLNEY A., 134 N. Gates. (Home 31144).
SPALDING, Mr. and Mrs. WILLIAM A.; 134 N. Gates. (Home 31144.)
——— Miss JANE SPALDING, Miss HELEN SPALDING, Miss MARY SPALDING.
——— Mr. THOS. R. SPALDING.
SPALDING, Mr. and Mrs. WILLIAM D., 246 E. Av. Forty-two. (Home 31058).
SPANGLER, Mr. and Mrs. DAVID E., 1525 S. Manhattan Place. (Home 72161).
SPELLACY, Colonel and Mrs. TIMOTHY, 937 Park View. (Home 53059).
——— Miss FLORENCE SPELLACY, 937 Park View. (Home 53059).
SPIRES, Mrs. JOSEPH H., 1501 S. Hoover. (Home 23418).
SPRUANCE, Mr. and Mrs. L. J. C., 640 Oxford Blvd.
STAATS, Mr. and Mrs. WM. R., Pasadena, Cal. (Home 1241).
STANLEY, Mr. and Mrs. CARL S., Hotel Virginia, Long Beach, Cal.
STANTON, Mr. and Mrs. CHAPPELL Q., 448 St. Andrews Blvd. (Home 52260).
——— Mr. HERBERT W. STANTON; Mr. EDWIN L. STANTON, 448 St. Andrews Blvd.
STANTON, Mr. and Mrs. FORREST Q., 442 S. Gramercy Place. (Home 56545).
STANTON, Mr. and Mrs. LOUIS B., 3928 George Arlington Hgts. (West 5913 Sunset).
STAUB, Mr. and Mrs. CLEMENT M.; Miss ALEEN; 122 N. Rampart Blvd. (Home 53928).
STAUB, Mrs. N. L., 122 N. Rampart Blvd. (Home 53928).
STEARNS, Mr. and Mrs. JOHN E., 27 St. James Park. (Home 21426 and West 727).
STECKEL, Mr. and Mrs. GEORGE, 506 Harvard Blvd. (Home 56170). 3rd Wednesday.

STECKEL, Mrs. HELEN HENDERSON, 2515 S. Grand Av. (Home 22130).
STEDDOM, Dr. and Mrs. FRANCIS W., 3114 W. Broadway. (East 361 & Home 31062).
STEPHENS, Mr. and Mrs. ALBERT LEE, 277 S. Coronado. (Wilshire 1989 Sunset).
STEPHENS, Judge and Mrs. ALBERT M., 611 S. Kingsley Drive. (Home 56484).
STEPHENS, Mr. and Mrs. MOYE W., 508 Serrano. (Home 568513).
STEPHENS, Mr. and Mrs WILL, 2136 5th Av. (Home 73243).
STEPHENS, Hon. and Mrs. WILLIAM D., 1923 W. 48th. (Vermont 2174),and Washington,D.C.
STEPHENSON, Mr. and Mrs. FRED A., 1412 Albany. (Home 22505).
STERN, Mr. and Mrs. ALFRED, 639 W. 18th. (Home 21428).
STERRY, Mrs. CLINTON N., 2632 Ellendale Place. (Home 23791).
——— Miss NORA STERRY; Miss JULIETTE STERRY; Miss RUTH STERRY.
STERRY, Mr. and Mrs. NORMAN S., 2622 Orchard Av. (Home 22935).
STETSON, Mr. and Mrs. ALBERT L., 1240 W. 29th. (Home 20555).
——— Miss MARY E. STETSON, 1240 W. 29th. (Home 20555).
STETSON, Mr. and Mrs. FRANKLIN F., 389 N. Av. 20. (Home 31492).
STEVENS, Mr. and Mrs. OTHEMAN, 936 W. 20th. (Home 20824).
STEWART, Mr. and Mrs. HUGH F., Alhambra, Cal.
STEWART, Mr. and Mrs LYMAN, 632 Lucas Av. (Home 51452).
STILL, Dr. and Mrs. JOHN J., 1801 S. Wilton Place. (Home 72061 & West 5485).
STILSON, Mr. and Mrs. FIELDING J., 1044 W. Kensington Rd. (Home 53772) Friday.
STILSON, Mrs. W. W.; Mr. CARROL A.; 1048 W. Kensington Road. (Home 53753.)
STIMSON, Mr. and Mrs. EZRA T., 825 W. Adams. (West 549 & Home 24255.) Wednes-
STIMSON, Mr. and Mrs. MARSHALL, 1060 W. Kensington Road. (Home 54360).
STIMSON, Mr. and Mrs. WILLARD H., Hotel Alexandria. (Home F. 3401).
——— or Tunnel, near Payton, Eagle Rock. (Garvanza 142).
STIVERS, Dr. and Mrs. CHARLES G., 1115 Arapahoe. (West 2385 & Home 53911.)
STOCKDALE, Mr. and Mrs. J. P., Hotel Stowell. (Home 60777).
——— Miss CLARA MARTIN, Hotel Stovell. (Home 60777).
STOCKER, Mr. and Mrs. ZIBA OAKS, 4300 Dalton Av. (Home 26110).
STONE, Mr. and Mrs. FRANK A., 1625 Fremont, South Pasadena. (Home 35945).
STONER, Dr. and Mrs. CLARENCE E., 1217 S. Alvarado. (Home 51076 & West 4533.)
STORY, Mr. and Mrs. FRANCIS Q., Alhambra, Cal.
STORY, Mr. and Mrs. HAMPTON L., Altadena, Cal. (Fair Oaks 1275).
STORY, Mr. and Mrs. WALTER P., 666 New Hampshire. (Home 55229).
STROHM, Mr. and Mrs. CLARENCE B., 2914 Harvard Blvd. (Home 72848).
STROHN, Mrs. MARY S., 2620 Menlo Av. (Home 24817).
STRONG, Miss ALICE B., 838 S. Alvarado. (Home 51008).
——— Miss HATTIE STRONG, 838 S. Alvarado. (Home 51008).
STRONG, Mrs. H. W. R., Alexandria Hotel when in Los Angeles and "Rancho del Fuerte."
——— Misses STRONG, Alexandria Hotel and "Rancho del Fuerte."
STRONG, Mr. and Mrs. WILLIAM A., 1101 Magnolia. (Home 51728) Wednesday.
STUTSMAN, Mr. and Mrs. CARL A., 129 S. Ardmore Av. (Home 56622).
SUMNER, Mr. and Mrs. CHARLES A., 1555 Hayworth. (Home 579212).
SUMMERLIN, Mr. and Mrs. ROBT. L., Chester Place Apts., 2141 Estrella Av. (Home 25823).
SUNDERLAND, Mrs. JOSEPH, 1811 S. Flower. (Home 22655).
——— Miss JULIA SUNDERLAND, Miss LILY SUNDERLAND, 1811 S. Flower. (Home
SUTPHEN, Mr. and Mrs. JOHN WALSWORTH, 2535 6th Av. (Home 71631).
SUTTON, Mr. and Mrs. ADOLPHUS de G., 1139 4th Av. (Home 72602).
SUTTON, Mr. and Mrs. CHARLES T., 1408 Wilton Place. (Home 73651). Member L. A.
——— Country and Jonathan Clubs.
SUTTON, Mr. and Mrs. FRANK B., 1238 W. 35th. (Home 77649) and West 1144).
SWAINE, Mr. and Mrs. EDGAR L., 1445 Woolsey. (Home 72156).
——— Mr. LEROY P. SWAINE, 1445 Woolsey. (Home 72156).
SWANWICK, Mr. and Mrs. JOSEPH W., 446 S. Boyle Av. (Home 41302).
SWEENEY, Mr. and Mrs. ROBERT, 680 New Hampshire Av. (Home 556357).
SWEET, Mr. and Mrs. OTTO, 626 S. Vermont Av. (Home 556487).
SWETLAND, Mr. and Mrs. WARRINGTON W., 2617 Ellendale Pl. (Home 24754).
SWINDELL, Mr. and Mrs. GEORGE M., 945 W. 55th.
SYMONS, Mr. and Mrs. PHILIP, 659 Huntington Ter., Pasadena, Cal.
TAGGART, Mrs. JAMES W., 225 Andrews Blvd. (Home 54653 & Wilshire 1410). 1st Friday.
TAGGART, Mr. and Mrs. THOMAS E., Gates Hotel, 6th & Figueroa, & Broadway 826.
———(Home 10643).
TANNER, Mr. and Mrs. WILSON G., 1432 Oak. (Home 21484 and West 1288).
TATUM, Mr. and Mrs. CLIFFORD C. C., 1330 Crenshaw Blvd. (Home 71842).
TAYLOR, Mr. and Mrs. FRANK WING, 243 W. Adams. (Home 21030).
TAYLOR, Mr. and Mrs. HARRY P., 24 Berkeley Square. (Home 73686 and West 5394).
TAYLOR, Mr. and Mrs. RUSSELL McD., 11 Berkeley Square. (Home 73921 and West 1784).
TAYLOR, Mr. and Mrs. WALLER, 938 Lake. (Home 556086 & Wilshire 3348).
TAYLOR, Mr. and Mrs. WILLOUGHBY S., 1115 Ingraham. (Home 51757).
TEED, Colonel and Mrs. FREEMAN G., 1313 W. 41st Place. (Home 26741).
THAYER, Mr. and Mrs. JOHN STEARNS, 2656 Brighton Av. (Home 72639
THOM, Mrs. CAMERON E., 2070 W. Adams. (Home 71138 & West 2110.)
THOM, Mr. and Mrs. CATESBY C., 1968 W. 22nd. (Home 71727).
THOM, Mr. and Mrs. ERSKINE P., 2293 W. 20th. (Home 71256).
THOMAS, Mr. and Mrs. FRANK J., 2327 S. Flower. (Home 24956.) Wednesday.
——— Miss ANITA THOMAS, 2327 S. Flower. (Home 24956).
THOMAS, Mr. and Mrs. H. IVOR, 622 S. Bonnie Brae.
——— Miss M. OLWEN THOMAS, 5906 Monte Vista Av. (Home 39444).
THOMPSON, Mr. and Mrs. FRANK L., 1432 5th Av. (West 2917).
THORNTON, Dr. and Mrs. DAVID D., 1436 Edge Cliff Drive. (Home 59510.)
THORNTON, Mr. and Mrs. TOM C., 8055 Central Av.
THRESHER, Mr. and Mrs. GEORGE P.: 37 Westmoreland Place. (Home 53921.)
——— Miss FLORENCE THRESHER, Miss HELEN THRESHER, 37 Westmoreland
TOLHURST, Mr. and Mrs. SHELLEY H., 662 S. Ardmore. (Home 568866).
TOLL, Mr. and Mrs. CHARLES H., Glendale, Cal.
TOMBLIN, Mr. and Mrs. JOHN W., 720 W. 28th. (Home 24259).
TORRANCE, Mr. and Mrs. J. S., Meridian and Buena Vista, Pasadena. (Home 39888).
TORRANCE, Mr. and Mrs. LEWIS C., 945 Orange, 426 S. Kenmore. (Home 568631).
——— Miss KATHERINE TORRANCE, 426 S. Ardmore Av. (Home 568631).
TRASK, Mr. and Mrs. D. K.; Miss IDA; 1027 S. Bonnie Brae. (Home 53125.) Friday.
TRASK, Mr. and Mrs. FRANK E., 5026 Echo. (Home 39006).

TRASK, Mrs. WALTER J., 1321 S. Figueroa. (Home 22556 and Main 7882).
——— Miss CAROLINE, 1321 S. Figueroa. (Home 22556 and Main 7882).
TRASK, Mrs. WAYLAND, 1829 St. Andrew's Place. (Home 71898).
——— Miss DOROTHY TRASK,; Mr. WAYLAND TRASK, 1829 St. Andrew's Place.
TRESCOTT, Dr. and Mrs. WM. H., 1311 S. Hill. (Home 24053 & Broadway 3777). Thursday.
TRIEST, Mr. and Mrs. KARL, 331 St. Andrews Blvd. (Home 53348).
TRIMMER, Dr. and Mrs. E. LUTHER, 904 W. 7th. (Home F 3894).
TRIPPETT, Mr. and Mrs. OSCAR A., 943 S. Hoover. (Home 53852.) Monday.
TROOD, Mr. and Mrs. S. POMEROY, 562 Norton Av. (Home 56115).
TRUEWORTHY, Dr. and Mrs. JOHN W., 742 Garland Av. (Home 52265 & Main 2025).
TRUMAN, Major BEN C., 5201 Pasadena Av. (East 96 Sunset).
——— Miss GEORGIA TRUMAN, 5201 Pasadena Av. (East 96 Sunset).
TUFTS, Mr. and Mrs. EDWARD B., 1315 W. Adams. (Home 24989).
TUFTS, Mr. and Mrs. WILLIAM A., 318 W. 33rd. (Home 23615).
TURNER, Mr. and Mrs. HARRY C., 1001 W. Washington. (Home 24176.)
TUTTLE, Mr. and Mrs. BYRON M., 214 N. Kingsley Drive. (Home 560173).
UNTERKIRCHER, Mr. and Mrs. HORACE, 950 Vermont Av. (Home 53804) .
UTLEY, Mr. and Mrs. JAY H., 963 Menlo Av. (Home 53824 & Wilshire 737).
——— Miss SALLIE UTLEY, 963 Menlo Av. (Home 53824 and West 263).
VAIL, Mr. DAVID A., 1830 Spruce, South Pasadena.
VAIL, Mrs. WALTER L., 720 S. Burlington Av. (Wilshire 157).
——— Miss MARY E. VAIL; Miss MARGARET R. VAIL, 720 S. Burlington Av.
——— Mr. MAHLON VAIL; EDWARD N. VAIL, 720 S. Burlington Av. (Wilshire 157).
VALE, Mr. and Mrs. FRANK M., 2527 11th Av. (West 3675).
VALENTINE, Mr. and Mrs. L. H., 916 S. Alvarado. (Home 51060.) 1st Friday.
VALENTINE, Mr. and Mrs. WILLIAM LUCAS, 1421 N. Wilson Av., S. Pasadena.
VALLEHY, Dr. and Mrs. JOHN S., 3452 S. Flower, South Pasadena. (Home 23369).
——— Miss MARIA VALLELY, Mr. JOHN L. VALLELY, 3452 S. Flower. (Home 33369).
VAN DYCK, Mr. and Mrs. HENRY S., 4925 Pasadena. (Home 39317).
VAN DYCK, Mrs. WALTER, 222 W. Adams. (Home 25877 & South 1027).
——— Miss CAROLINE VAN DYCK, Mr. WALTER VAN DYCK, Mr. DOUGLAS
VAN DYKE, Mr. and Mrs. WILLIAM M., 222 W. Adams (South 1027).
VAN KAATHOVEN, Dr. and Mrs. JEAN J. A., 1024 W. 23rd. (Home 24241 and West 5680).
VAN GUYSLING, Mr. and Mrs. ARCHIBALD H., 1625 Arapahoe. (Home 54103).
——— Miss BERTHA E. VAN GUYSLING; Miss MABEL M. VAN GUYSLING.
VAN LOAN, Mr. and Mrs. CHARLES E., 312 S. Commonwealth Av. (Home 51810).
VAN NUYS, Mrs. I. N., 1445 W. 6th. (Home 52802 and Main 4589).
——— Miss KATE VAN NUYS, 1445 W. 6th. (Home 52802 and Main 4589).
VAN NUYS, Mr. and Mrs. J. BENTON, 801 Catalina Av. (West 2163).
VARIEL, Mr. and Mrs. CLARENCE L., 1503 S. Wilson Place. (Home 71692).
VARIEL, Mrs. R. H. F., (Mrs. SHERMAN PAGE), 2237 Michigan Av. (Home 41009.)
VARIEL, Mr. and Mrs. R. H. F., Jr., 2230 Michigan Av. (Home 41358).
VARIEL, Mr. and Mrs. WILLIAM J., 1236 Arapahoe. (Home 53891).
VAUGHN, Mr. and Mrs. JOHN W., 1046 Westlake Av. (Home 52483).
VERMILION, Mrs. ARTEMISIA S., 11 Chester Place. (Home 24286).
——— Mr. HARRY VERMILION, 11 Chester Place. (Home 24286).
VICKERS, Mrs. J. V., 624 W. 28th. (Home 24261 & West 184).
——— Miss CLARA VICKERS, 624 W. 28th. (Home 24261 & West 184).
VICKERY, Mr. and Mrs. FRANK A., 2025 La Salle Av. (Home 71237).
VICKREY, Mr. and Mrs. BRENTON L., 1806 W. 6th. (Home 51481).
VICKREY, Mr. and Mrs. OFIELD A.; Mr. WAITMAN; 816 Beacon. (Home 52346).
VISSCHER, Mr. and Mrs. HUGO KRAGHT, 3825 Temple. (Home 599180).
VISSCHER, Mrs. WILHELMINA E., 302 N. New Hampshire. (Wilshire 2105, Home 599237).
VOIGT, Mr. and Mrs. ALBERT H., 936 S. Westlake Av. (Wilshire 453 and Home 51351).
——— Miss MAMIE H. VOIGHT, Mr. CLARENCE A. VOIGHT, 936 S. Westlake Av.
VOLLMER, Mr. and Mrs. H. F., 762 Garland. (Home 556796).
——— Miss PAULINE VOLLMER, 762 Garland. (Home 556796).
VON BLON, Mr. and Mrs. JOHN L., 263 S. Wilton Place. (Home 568728 & Wilshire 1163).
VOSBURG, Mrs. KATE S., 2345 S. Figueroa. (Home 21265 & West 671.) Wednesday.
WACHTER, Mr. and Mrs. Frank W., 1187 W. 28th. (Home 21010).
WADDELL, Dr. and Mrs. WILLIAM E., 1133 5th Av. (Home 71345).
WADLEIGH, Mr. and Mrs. GEORGE H., 1415 S. Hope. (Home 23825).
——— Miss ABBIE E. WADLEIGH, 1415 S. Hope. (Home 23825).
WAILES, Mr. and Mrs. SYDNEY L., 1363 W. Adams. (Home 22592).
WALKER, Mr. and Mrs. GEORGE W., 1125 Lake. (Home 51420).
WALKER, Mr. and Mrs. HUGH K., Jr., 2813 Menlo Av or Redondo, Cal.
WALKER, Mr. and Mrs. IRVING M., 910 N. Benton Way.
WALLACE, Hon. and Mrs. ALBERT J., "La Canada," 2157 S. Harvard Blvd.
WALLACE, Mr. and Mrs. THOMAS R., 1615 Argyle Av., Hollywood. (Home 579278).
WALLACE, Mr. WILBER M., California Club.
WALSH, Mr. and Mrs. FRANK E., 645 S. Harvard Blvd. (Home 56682 & Wilshire 65).
——— Miss VIRGINIA E. WALSH, 645 S. Harvard Blvd. (Wilshire 65).
WALTON, Mr. and Mrs. CHAS. STRONG, 2337 Thompson. (West 5119.) Wednesday.
WALTON, Mr. and Mrs. FREDERIC A., 755 W. Adams. (West 304).
WANKOWSKI, General and Mrs. ROBERT, 614 S. Oxford Blvd. (Home 568569).
WANN, Mr. and Mrs. FREDERICK A., 920 W. 28th (Home 21232)
WARD, Mr. and Mrs. CHARLES S., 1668 W. 11th (Home 54408).
WARD, Mr. and Mrs. SHIRLEY C.; Miss ANNIE E.; 2130 W. 21st. (Home 72306.)
WASHBURN, Mr. and Mrs. WILLIAM J., 2200 S. Harvard Blvd. (Home 74000).
WASHINGTON, Mr. and Mrs. EATON G., Hotel Lankershim. (Home 10947 & Broadway 5620).
WATERS, Mr. and Mrs. ARTHUR J., 928 W. 28th .(Home 21456.)
WATERS, Mrs. RUSSELL JUDSON, 900 W. Adams. (Home 21376 and West 1262).
——— Miss MABEL K. WATERS, Miss MYRTLE WATERS, 900 W. Adams.
WAY, Mr. and Mrs. ARCHIBALD C., San Gabriel, Cal. (San Marino Court). Alhambra 940.
WEBB, Mr. and Mrs. ALBERT E., 1831 Westmoreland Place. (Home 73742).
WEBB, Mr and Mrs. FENNER HALE, 3538 S. Flower. (Home 24076).
WEIDNER, Mr. and Mrs. PERRY W., 625 Shatto Place. (Home 54144).
WEISBROD, Mr. and Mrs. HENRY G., 314 Lucas Av. (Broadway 2859).
——— Mr. CLARENCE G. WEISBROD, Mr. RAYMOND H. WEISBROD, 314 Lucas Av.
WELLBORN, Mr. and Mrs. CHARLES, 401 W. 31st (Home 24263).
WELLBORN, Judge and Mrs. OLIN; Mr. OLIN, Jr.; 1300 W. Adams. (Home 21660.)
WELLS, Mr. and Mrs. ARTHUR G., 2637 Ellendale Place. (Home 25143).
——— Miss LOUISE B. WELLS, Mr. JOHN G. WELLS, 2637 Ellendale Pl. (Home 25143).

WELLS, Mr. and Mrs. RALPH E., 156 Westmoreland Place. (Home 53222 and West 1807).
——— Miss GRACE WELLS; Mr. RALPH E. WELLS, Jr.; Mr. HOWARD H. WELLS;
——— Mr. ROBERT WELLS.
WERNIGK, Dr. and RHEINHART, 1933 Ocean View Av. (Home 51720).
WEST, Mr. and Mrs. HERBERT H., 165 S. Harvard Blvd. (Wilshire 398). Wednesday.
WHARTON, Capt. and Mrs. W. R., 1720 McCadden Place. (Home 57568).
——— Miss NITA WHARTON; Mr. S. HETH WHARTON; 1720 McCadden Place.
WHEAT, Mr. and Mrs. WALTER R., 320 S. Alvarado. (Home 51731 and Wilshire 97).
WHEELER, Mr. and Mrs. ROY BRADLEY, 689 S. Ardmore Av. (Home 560121).
WHEELER, Mr. and Mrs. ALLAN, 1504 Wilton Place. (Home 73629 and West 4749).
——— Miss NORMA; Mr. ALLAN H.; 1504 Wilton Place. (Home 73629 and West 4749).
WHITAKER, Mr. and Mrs. MELVILLE T., 815 W. 18th. (Home 25213).
——— Miss EDITH, Miss PANSY, Miss BELLE, Miss AGNES WHITAKER.
WHITE, Mr. and Mrs. BEN, 1012 Heliotrope Drive. (Home 59070).
WHITE, Capt. C. H., 1137 Ingraham. (Home 51774).
WHITE, Mr. and Mrs. EDGAR Z., "Athens on the Hill," Los Angeles.
——— Miss MAJELLA O. WHITE, Miss BEATRICE J. WHITE, "Athens on the Hill.
WHITE, Mr. and Mrs. FRED E., 814 S. Harvard Blvd. (Wilshire 932).
WHITLEY, Mr. and Mrs. HOBART J., Alexandria Hotel and Ocean Park, Cal.
WHITLOCK, Mrs. HANNAH M.; Misses; 666 W. 36th. (Home 23397.) 1st & 3rd
WHITTIER, Mr. and Mrs. HENRY F., 2517 W. 6th. (Home 557350).
WIER, Mr. and Mrs. ARTHUR CASPER, 2324 S. Flower. (Home 21205).
WIER, Mr. and Mrs. HARRY MARVIN, 1110 W. Washington, 2324 S. Flower.
WIER, Mrs. HENRY MARVIN, 2324 S. Flower. (Home 21205).
WIGDAL, Mr. and Mrs. O. J., Pasadena, Cal.
WIGMORE, Mr. and Mrs. ALPHONSO A., 2695 Orchard Av. (West 120.) 1st Friday.
WIGMORE, Mr. and Mrs. GEORGE H., 2332 Thompson. (West 1621.) Wednesday.
WILCOX, Mr. and Mrs. ALFRED H., 1100 W. Adams. (Home 21673 & West 1986).
WILKES, Mrs. W. A., 690 Irola. (Wilshire 2460).
——— Miss WILLIAMETTE WILKES, 690 Irola. (Wilshire 2460).
WILLIAMS, Mr. and Mrs. CURTIS, 2237 Hobart Blvd. (Home 71106.)
WILLIAMSON, Mrs. BURTON, 2343 Ocean View Av. (Home 51975). 4th Friday.
——— Miss LILLIAN WILLIAMSON, Miss ESTELLA WILLIAMSON, 2343 Oc'n View Av.
WILLIAMSON, Mr. and Mrs. R. B., 601 Park View Av. (Home 51596).
WILLIS, Mrs. GRACE McLEMORE, 1138 W. 29th. (Home 21423).
——— Miss GRACE C. WILLIS, 1138 W. 29th. (Home 21423).
WILLS, Dr. and Mrs. WM. LE MOYNE, 1150 Garfield Av., S. Pasadena (Home 39846).
WILSHIRE, Mrs. GEORGE, 2501 4th Av. (Home 74185).
WILSHIRE, Mrs. NATHANIEL F., 2533 4th Av. (Home 73898).
WILSON, Mr. and Mrs. CALVERT, 1403 S. Burlington Av. (Home 22711.)
WILSON, Mr. and Mrs. ERASMUS, 7 Chester Place (Home 21050). 1st Wednesday.
WILSON, Mrs. GEM E. M., 1200 W. Adams (Home 23650). 1st and 3rd Wednesday.
WILSON, Mr. and Mrs. PHILIP D., 1263 5th Av. (Home 74866).
WILSON, Mr. and Mrs. PHILIP LOUIS, 19 Chester Place. (Home 23153.) Wednesday.
WINANS, Mr and Mrs. JOY A., 4565 Pasadena Av. (Home 31179.) 1st & 3rd Monday.
WINDER, Mr. and Mrs. JULIAN E., 40 St. James Park.
WING, Dr. and Mrs. ELBERT; Miss EMILY; 2156 W. Adams. (West 1178.)
WING, Mrs. HORACE B., 1017 Elden Av. (Home 54178 and Wilshire 2573)
——— Mr. ELBERT WING, Jr., 1017 Elden Av. (Home 54178 and Wilshire 2573).
WINSTON, Mr. and Mrs. JOHN B., 1407 Carroll Av. (Home 53719).
WINSTON, Mr. RUSSELL LEWIS, 2417 Budlong Av. (Home 73139).
——— Miss JENNIE WINSTON, 2417 Budlong Av. (Home 73139).
WISNER, Mr. and Mrs. CLARENCE B., 509 S. Mariposa Av. (Wilshire 809 Sunset).
WITHERBEE, Dr. and Mrs. O. O., 1020 S. Burlington Av. (Wilshire 793 & Home 51180).
WITMER, Miss VICTORIA, 1425 W. 3rd. (Home 54417).
WOLCOTT, Mr. and Mrs. C. C., Hotel Leighton, 6th & Lee. (Home 10397).
WOLFELT, Mr. and Mrs. CURTIS H., 2211 Budlong Av. (Home 71714).
WOOD, Mr. and Mrs. CHARLES D., 1716 Crenshaw Blvd. (Home 74756).
WOOD, Mr. and Mrs. CHARLES MODINI, 20 St. James Park. (Home 24093 and West 1757).
——— Miss ELIZABETH WOOD, 20 St. James Park. (Home 24093 and West 1757).
WOOD, Mr. and Mrs. REGINALD J. C., 2644 Raymond. (Home 71048).
WOODILL, Mr. and Mrs. A. GERALD, 328 N. Berendo. (Home 599219).
WOODRUFF, Mr. and Mrs. THEODORE T., 231 W. Av. 57. (Garvan 47).
WOODS, Mr. and Mrs. WILLIAM W., 240 S. Normandie Av. (Wilshire 1605).
WOOLLACOOTT, Mr. and Mrs. ALBERT H., 909 S. Manhattan Place. (Home 73013).
WOOLNER, Mr. and Mrs. HARRY EDWARD, 651 Westlake Av. (Home 51670.)
WOOLWINE, Mr. and Mrs. JAMES E., 307 Crescent Drive, Beverly Hills. (Home 569106).
WOOLWINE, Mr. and Mrs. THOMAS LEE, 1040 W. Kensington Rd. (Home 53741).
WOOLWINE, Mr. and Mrs. WILLIAM D., 1201 Lake. (Home 51408).
——— Miss MARTHA B. WOOLWINE; Mr. L. W. WOOLWINE; 3601 Broadway.
WOOLWINE, Mr. and Mrs. WOODS R., 317 S. Kingsley Drive.
WORKMAN, Mr. and Mrs. BOYLE, 305 S. Boyle Av. (Home 568125).
WORKMAN, Mr. and Mrs. W. H. Jr., 325 S. Boyle Av. (Home 41271).
WORKMAN, Mr. and Mrs. WM. H., 357 S. Boyle Av. (Home 41272).
——— Miss MARY J.; Miss ELIZABETH; Miss GERTRUDE; 357 S. Boyle. (Home 41272)
WORKS, Senator and Mrs. JOHN D., 842 S. Kingsley Dr. (Home 53739 and Wilshire 1714).
WORKS, Mr. and Mrs. LEWIS R., 842 S. Kingsley Drive. (Home 53739 and Wilshire 1714).
WRIGHT, Mr. and Mrs. ALFRED, 433 S. Harvard Blvd. (Home 568516).
WRIGHT, Mr. and Mrs. GEO. VEACH, 919 W. 34th.
WRIGHT, Mr. and Mrs. W. S., 830 N. Orange Grove Av., Pasadena, Cal. (Home 466).
WYLIE, Mr. and Mrs. HERBERT G., 17 Chester Place. (Home 21107 and West 1400).
WYMAN, Mr. and Mrs. FRANCIS O., 926 S. Bonnie Brae. (Home 51625 and Wilshire 344).
——— Miss EDNA; Miss JULIA; 926 S. Bonnie Brae. (Home 51625 and Wilshire 344).
YEAGER, Mr. and Mrs. MATTHIAS S., 335 N. Serrano Av. (Holly 200).
YORK, Mr. and Mrs. JOHN M., 2174 W. 25th (Home 71044).
YOUNG, Mr. and Mrs. MILTON K., 621 Kenmore Av. (Home 56280).
YOUNG, Judge and Mrs. WILLIAM, 2657 S. Normandie Av. (Home 72614).
——— Miss LOTTIE YOUNG, 2657 S. Normandie Av. (Home 72614).
YOUNG, Mr. and Mrs. WILLIAM F., 59 Westmoreland Place. (Home 52616).
YOUNGWORTH, Mr. and Mrs. LEO V., 550 S. Hobart Blvd. (Home 56325).
ZEEHANDELAAR, Mr. and Mrs. FELIX J., 607 Kenmore Av. (Home 56444).
ZOMBRO, Mr. and Mrs. COLLIVER, 455 Grand View. (Home 51004).
ZOMBRO, Mr. and Mrs. S. F., 418 Ardmore Av. (Home 568118).

Pasadena

ADAMS, Mr. and Mrs. JULIAN, 1711 Fletcher, South Pasadena. (Colorado 2487).
ALEXANDER, General and Mrs. W. L., 206 N. Grand Av. (Colorado 5423).
ALLCUTT, Mrs. ELWOOD HARVEY, 61 N. Euclid Av. (Fair Oaks 1217).
ALLEN, Mr. and Mrs. WALTER I., Lamanda Park. (Colorado 7571).
——— Miss ALLEN; Mr. HAROLD E. ALLEN, Lamanda Park. (Colorado 7571).
AMES, Mr. and Mrs. C. L., 237 Palmetto Drive. (Colorado 5692).
ARMSTRONG, Mr. and Mrs. ERWIN S., South Pasadena.
AUSTIN, Mr. and Mrs. CLARENCE A., Arroyo and Lehigh. (Colorado 6089).
AUSTIN, Mr. and Mrs. F. W., 328 Palmetto Drive. (Colorado 5700).
AUTEN, Mr. and Mrs. PHILIP L., 119 N. Madison Av. (Fair Oaks 1017).
BACKUS, Mr. and Mrs. GEORGE A., 96 S. Euclid Av. (Fair Oaks 1274).
——— Mr. CHARLES BACKUS; Mr. ROWLAND BACKUS, 96 S. Euclid Av. (Fair
——— Oaks 1274).
BAER, Dr. and Mrs. JOHN WILLIS, 1 Westmoreland Place. (Fair Oaks 2510).
——— Miss MILDRED BAER, Mr. GEO. VAN D. BAER, Mr. FRANCIS B. BAER.
BAILEY, Mr. and Mrs. H. W., San Rafael Heights. (Colorado 5779).
——— Misses BAILEY, 3155 Orange Grove Av., San Rafael Hgts. (Colorado 4935).
BAKER, Mr. and Mrs. J. H., 231 W. California. (Colorado 1348).
——— Miss BARBARA BAKER, Miss ANNA BAKER, 231 W. California. (Colorado 4464)
BALL, Mr. and Mrs. B. F., 59 Terrace Drive. (Colorado 5428).
BANKS, Mr. and Mrs. F. H. D., 2001 Monterey Road. (Fair Oaks 684).
BARBER, Mr. and Mrs. G. M., 519 Oakland Av. (Fair Oaks 1432).
——— Miss LOUISE BARBER, 519 Oakland Av. (Fair Oaks 1432).
BARKER, Mr. and Mrs. GEORGE H., 1810 N. Fair Oaks Av. (Fair Oaks 4592).
BARNES, Mr. and Mrs. ALBERT E., Los Robles & Wallis. (Fair Oaks 1127).
BARNES, Mr. and Mrs. WALTER A., 995 N. El Molino Av. (Fair Oaks 3160).
BARROLL, Mr. and Mrs. H. C., 575 Lester Av. (Fair Oaks 1975).
——— Miss ELIZABETH BARROLL, 575 Lester Av. (Fair Oaks 1975).
BARRY, Mr. and Mrs. EDMUND D., 229 S. Orange Grove Av. (Colorado 5537).
——— Miss GERALDINE BARRY, 229 S. Orange Grove Av. (Colorado 5537).
BATCHELDER, Mr. and Mrs. ERNEST A., 626 Arroyo Drive. (Colorado 5821).
BELL, Mr. and Mrs. CHARLES WEBSTER, 726 St. John. (Colorado 5638).
——— Mr. KENNETH BELL, 726 St. John. (Colorado 5638) and Washington, D. C.
BENNETT, Mr. and Mrs. H. G., 217 S. Orange Grove Av. (Colorado 680).
BLACK, Dr. and Mrs. STANLEY P., 464 Maylin Av. (Colorado 5545).
——— Miss BLACK, 470 Maylin Av. (Colorado 5545).
BLANKENHORN, Mr. and Mrs. LOUIS, 346 Markham Av. (Colorado 5650).
——— Miss BARBARA BLANKENHORN, Mr. L. M. BLANKENHORN, 346 Markham Av.
BLEEKER, Dr. and Mrs. JOHN J., S. Hill & Colorado. (Colorado & Fair Oaks 730).
BLOW, Mr. and Mrs. R. T., 595 W. California. (Colorado 5802).
BLUE, Rev. and Mrs. JOHN G., 629 S. Catalina. (Fair Oaks 1072).
BOOGE, Mr. and Mrs. JOHN H., 260 S. Orange Grove Av. (Colorado 5528).
BRACKENRIDGE, Mr. and Mrs. WM. A., 5250 S. Orange Grove, S. Pasa. (Colorado 4607).
BRAGDON, Mr. and Mrs. CHARLES C., 75 N. Grand Av. (Colorado 5426).
BRAGDON, Mr. and Mrs. JOHN R., 745 Huntington Terrace. (Colorado 5822).
BRALY, Mr. and Mrs. ARTHUR H., 201 S. Orange Grove Av. (Colorado 5552).
BRALY, Mr. and Mrs. JAMES H., 201 S. Orange Grove Av. (Colorado 5552).
——— Mr. JOHN H. BRALY, 201 S. Orange Grove Av. (Colorado 5552).
BRIGGS, Mr., Dr. and Mrs. C. A., 71 S. Euclid Av. (Fair Oaks 321).
BURDETTE, Mrs. ROBERT J., 891 S. Orange Grove Av. (Fair Oaks 93).
CAMPBELL-JOHNSON, Mr. and Mrs. C. S., San Rafael Heights. (Colorado 5773).
CARPENTER, Mr. and Mrs. J. E., Ford Place. (Colorado 1160).
CARTER, Captain and Mrs. J. M., Mountain and Hill Avs. (Colorado 5784).
——— Miss HELEN CARTER, Mountain and Hill Avs. (Colorado 5784).
CHAPIN, Mr. and Mrs. LON F., 597 Drexel Place. (Colorado 3442).
CHATFIELD, Mr. and Mrs. HARRY IVES, 1183 Avoca. (Colorado 5729).
CLAPP, Mr. and Mrs. E. P., 300 Elevado Drive. (Colorado 5919).
CLARK, Mr. and Mrs. LINCOLN, 646 S. Madison Av. (Fair Oaks 1946).
CLARK, Mr. and Mrs. STEPHEN CUTTER, 482 El Dorado Av. (Fair Oaks 922).
CLOVER, Mr. and Mrs. SAMUEL T., 169 Franklin Av. (Fair Oaks 3265).
COLEMAN, Mr. and Mrs. THEODORE, 149 S. Madison. (Fair Oaks 1728).
CONGER, Dr. and Mrs. EVERETT L., 44 S. Orange Grove Av. (Colorado 5501).
COOPER, Miss EMELINE, 122 N. Los Robles Av. (Colorado 3758).
CORNETT, Rev. and Mrs. W. H., 1025 Arden Av., Oak Knoll. (Fair Oaks 2980).
COULSTON, Mr. and Mrs. J. B., New York and Mar Vista. (Fair Oaks 2217).
CRAWFORD, Rev. and Mrs. LEVI P., 185 N. Euclid Av. (Fair Oaks 3316).
——— Miss LOUISE CRAWFORD, 181 N. Euclid Av. (Fair Oaks 3316).
CRAVENS, Mr. and Mrs. JOHN S., Madeline and Orange Grove Av., S. Pasa. (Colorado 5490).
CRUIKSHANK, Mr. and Mrs. FALCONER G., 1071 S. Orange Grove Av. (Colorado 5443).
CUMMINGS, Mr. and Mrs. FRANK M., 288 Congress Place, Pasadena.
DAGGETT, Mr. and Mrs. CHARLES D., Columbia and Rose, S. Pasadena. (Colorado 5868).
——— Miss RUTH DAGGETT, Miss MAUD DAGGETT, Mr. JOHN S. DAGGETT.
DALE, Mrs. EDWARD R., Piedmont Drive & Marengo. (Home, Fair Oaks 1937).
DODGE, Rev. and Mrs. W. E., 877 Woodbury Road. (Colorado 6514).
DOOLITTLE, Mr. and Mrs. SAMUEL H., 295 S. Los Robles. (Fair Oaks 1364).
DOTY, Mr. and Mrs. HENRY A., 536 Arroyo Drive. (Colorado 5794).
DRAKE, Mr. and Mrs. ALEXANDER M., 1270 Hillcrest Av., Oak Knoll. (Fair Oaks 1270).
DRUMMOND, Mr. and Mrs. HARRISON I., 312 S. Grand Av. (Fair Oaks 2420).
DUFF, Mr. and Mrs. J. ROBERTSON, Mendocino St., Altadena, Cal. (Fair Oaks 2231).
DURAND, Mrs. ALMA W., 275 Arlington Drive. (Colorado 5702).
DWIGHT, Mrs. J. H., San Rafael Heights. (Colorado 5771).
EDWARDS, Mr. and Mrs. ALBERT E., 627 W. California. (Colorado 5814).
EDWARDS, Mr. and Mrs. WALTER A., 408 S. Orange Grove Av. (Colorado 5738).

ELIOT, Mr. and Mrs. EDWARD L., 469 California Terrace. (Colorado 5797).
ELIOT, Mr. and Mrs. JOHN V., 1333 Wentworth Av. (Fair Oaks 1831).
ELLINGWOOD, Mr. and Mrs. ELLIOTT LEE, 213 S. Los Robles Av. (Fair Oaks 3104).
EMERY, Mr. and Mrs. FRANK W., 1400 Hillcrest. (Colorado 875).
EVERETT, Mr. and Mrs. TORREY, 1221 Arden Road. (Fair Oaks 1269).
ENGLISH, Mr. and Mrs. REVEL LINDSAY, 237 Palmetto Drive. (Colorado 5692).
FENYES, Dr. and Mrs. ADALBERT, 61 E. Colorado. (Fair Oaks 362).
FISH, Mr. and Mrs. HOWARD J., 428 S. Marengo. (Fair Oaks 428).
FOLSOM, Mr. and Mrs. BENJAMIN, 727 S. Orange Grove Av. (Colorado 5641).
FORD, Mrs. ELIAS A., 276 Markham. (Colorado 5642).
FORD, Mr. and Mrs. FREEMAN A., 215 S. Grand Av. (Colorado 5531).
FORD, Mr. and Mrs. ROBERT E., 137 S. Madison Av. (Colorado 3213).
FOWLER, Mrs. ELDRIDGE M., 363 Grove. (Colorado 5417).
FRARY, Dr. and Mrs. LEANDER W., 128 S. Grand Av. (Colorado 5561).
FREEMAN, Rev. and Mrs. ROBERT, 675 Magnolia. (Fair Oaks 3785).
FRENCH, Mr. and Mrs. HENRY C., 1000 Oak Grove Av., Oak Knoll. (Fair Oaks 4383).
FULLER, Mr. and Mrs. HENRY T., 268 Bellefontaine Av. (Colorado 5467).
GAMBLE, Mr. and Mrs. DAVID B., 4 Westmoreland Place. (Fair Oaks 3334).
GARDNER, Mr. and Mrs. CHARLES A., 320 E. Colorado. (Fair Oaks 2765).
GARVEY, Mr. and Mrs. CLAYTON H., 215 Palmetto Drive. (Colorado 5690).
GATES, Mr. and Mrs. CHARLES W., 500 Columbia. (Colorado 5387).
GAYLORD, Mr. and Mrs. ROBERT H., 96 N. Los Robles Av. (Fair Oaks 819).
GIBBS, Mr. and Mrs. ELLIOT, 1084 N. Michigan Av. (Colorado 6066).
GIBBS, Judge and Mrs. GEORGE A., 305 E. California. (Fair Oaks 973).
GIFFORD, Mr. and Mrs. ROBERT L., 1231 E. Molino Av., Oak Knoll. (Fair Oaks 3746).
GIROUARD, Mrs. D. H., Mariposa St., Altadena. (Fair Oaks 426).
GOODRICH, Mr. and Mrs. HAMMOND H., 762 Pasadena Av. (Colorado 5475).
GRABLE, Mr. and Mrs. FREDERICK C., 520 W. California. (Colorado 5793).
GRATTAN, Mr. and Mrs. WILLIAM E., Hotel Green Cottage. (Colorado 5570).
GRAY, Mr. and Mrs HARRY, Oak Grove Av., Oak Knoll. (Fair Oaks 912).
GREBLE, Mr. and Mrs. EDWIN, 1131 S. Orange Grove Av. (Colorado 5498).
GREEN, Mr. and Mrs. GEORGE G., Hotel Green, Green and Raymond. (Colorado 6000).
GREENE, Mr. and Mrs. CHAS. SUMNER, 368 Arroyo Terrace. (Fair Oaks 1588 & Colo. 4622).
GREENE, Mr. and Mrs. HENRY M., 146 Bellefontaine. (Colorado 5468).
GRIFFIN, Mr. and Mrs. PERCY C., 255 S. Madison Av. (Fair Oaks 62).
GRINNELL, Dr. and Mrs. FORDYCE, 690 E. Orange Grove Av. (Colorado 281).
GROENENDYKE, Mr. and Mrs. EDWARD H., Oak Grove Av., Oak Knoll. (Fair Oaks 4248).
GROSSE, Mr. and Mrs. JOHN, 30 Ford Place. (Fair Oaks 1207).
GWINN, Mr. and Mrs. J. M., 727 Huntington Terrace. (Colorado 5823).
HAHN, Mr. and Mrs. BENJAMIN W., 543 S. Los Angeles Av. (Fair Oaks 1714).
HALL, Mr. and Mrs. CLARENCE B., 639 S. Grand Av. (Colorado 5836).
HALSTED, Mr. and Mrs. ABEL STEVENS, 310 Bellefontaine. (Colorado 444).
HALSTED, Mr. and Mrs. S. HAZARD, 90 N. Grand Av. (Colorado 5422).
HAMILTON, Mr. and Mrs. CHARLES H., 690 E. California. (Fair Oaks 690).
HAMILTON, Mrs. F. A., 707 St. Johns Av. (Colorado 5632).
HANSEN, Mr. and Mrs. LORENZO P., 450 El Molino Av. (Fair Oaks 2651).
HARBERT, Mr. and Mrs. W. S., 1671 N. Raymond Av. (Fair Oaks 1990).
HARRAH, Mr. and Mrs. A. M., 260 Palmetto Drive. (Colorado 5688).
HARRIS, Mr. and Mrs. FRED R., 60 S. Orange Grove Av. (Colorado 5895).
HAWKINS, Mr. and Mrs. EUGENE T., 722 S. Pasadena Av. (Colorado 5471).
HAYDEN, Rev. and Mrs. NEWELL M., Alameda & Santa Clara, Altadena. (Colorado 6512).
HENRY, Mr. and Mrs. JOHN H., 1199 Oak Knoll Av. (Fair Oaks 4132).
HERD, Mr. and Mrs. JOHN, 657 W. California. (Colorado 5791).
HERTEL, Mr. and Mrs. HERMAN R., 657 E. California. (Fair Oaks 1843).
———— Miss ANITA HERTEL, Miss MINNA HERTEL, 757 E. California. (Fair Oaks 1843).
HIBBARD, Rev. and Mrs. CHARLES H., 156 Bellefontaine Av. (Colorado 5473).
———— Miss HIBBARD, Miss REBEKAH HIBBARD, 156 Bellefontaine Av. (Colorado 5473).
HILL, Mr. and Mrs. WILLIAM H., 35 N. Wilson Av. (Colorado 577).
HINDS, Mr. and Mrs. JOSEPH E., 695 Prospect Square. (Fair Oaks 109).
HOLBERT, Mr. and Mrs. R. C., El Molino & Alpine. (Fair Oaks 3172).
HOLDER, Mr. and Mrs. CHARLES F., 475 Bellefontaine Av. (Colorado 5582).
HOLM, Mr. and Mrs. PAUL H., El Molino & Elliott Drive. (Fair Oaks 4183).
HOLT, Mr. and Mrs. HERBERT C., 640 S. Los Robles Av. (Fair Oaks 2634).
HORTON, Mr. and Mrs. GEORGE C., 174 N. Madison Av. (Fair Oaks 1383).
———— Miss MARIAN L. HORTON, Miss HELEN C. HORTON, 174 N. Madison Av.
HOTALING, Mr. and Mrs. H. C., 15 Ford Place. (Fair Oaks 565).
HOYT, Dr. and Mrs. ALBERT SHERMAN, Buena Vista St. (Colorado 5860).
HUGHES, Rev. and Mrs. MATT S., 267 N. El Molino. (Colorado 3127).
HULL, Mr. and Mrs. E. R., 360 Waverly Drive. (Colorado 5455.) Monday.
HUNT, Mr. and Mrs. MYRON, 200 N. Grand Av. (Colorado 639).
———— Miss FANNY HUNT, 200 N. Grand Av. (Colorado 639).
HUNTER, Mr. and Mrs. ROBERT E., 505 S. Orange Grove Av. (Colorado 7339).
HUNTINGTON, Mr. and Mrs. HENRY E., San Marino Av. (Colorado 3800).
HUNTINGTON, Mr. and Mrs. HOWARD E., Oak Knoll. (Colorado 279).
HURD, Mr. and Mrs. HARRY C., 777 N. Los Robles Av. (Fair Oaks 314).
HUTCHINSON, Mr. and Mrs. JOHN C., 1633 Bushnell Pl., S. Pasadena. (Colorado 5289).
JACOBS, Mr. and Mrs. JULIUS R., 164 N. Marengo Av. (Colorado 3848).
JAMES, Dr. and Mrs. GEORGE WHARTON, 1098 N. Raymond Av. (Fair Oaks 1076).
JARDINE, Mr. and Mrs. JOHN EARLE, 1504 S. Marengo Av. (Fair Oaks 342).
JEVNE, Mr. and Mrs. H., San Rafael Av., San Rafael Heights. (Colorado 6772).
JOHNSON, Right Rev. and Mrs. J. H., 415 S. Grand Av. (Colorado 5718).
JOHNSON, Mr. and Mrs. REGINALD D., 1050 S. Madison Av. (Fair Oaks 4215).
JOHNSTONE, Mr. and Mrs. HUGH R., 703 S. Pasadena Av. (Colorado 2265).
JONES, Mr. and Mrs. GARFIELD R., 474 Bradford. (Colorado 1804).
JONES, Mr. and Mrs. THADDEUS C., 1131 Mound, S. Pasadena. (Colorado 7569).
JUTTEN, Mr. and Mrs. L. W., 282 Markham Place. (Colorado 5653).
KAYSER, Mr. and Mrs EMIL, 325 N. Madison Av. (Fair Oaks 1020).
KELLAM, Mr. and Mrs. EDWARD R., 1250 Orange Grove Av. (Colorado 7470).
KENDALL, Mr. and Mrs. B. O., 210 S. Los Robles. (Fair Oaks 800).
KENDALL, Mr. and Mrs. HARRY, 584 Summit. (Fair Oaks 1705).
KLAMROTH, Mrs. HENRY H., 373 S. Euclid Av. (Fair Oaks 710).
KNIGHT, Mr. and Mrs. WILLIAM F., 302 N. Robles Av. (Fair Oaks 1196).
LEARNED, Rev. and Mrs. LESLIE E., 132 N. Euclid Av. (Fair Oaks 816).

LEFFINGWELL, Rev. and Mrs. C. W., San Rafael Heights. (Colorado 5764).
LEFFINGWELL, Mr. and Mrs. C. WARRING, San Rafael Heights. (Colorado 5764).
LEONARD, Mr. and Mrs. JAS. ALEX., 180 Oakland Av. (Fair Oaks 1176).
LIBBY, Dr. and Mrs. ARTHUR A., 655 S. Orange Grove Av. (Colorado 5627).
LISSNER. Mr. and Mrs. MEYER, Pasadena, Cal.
LOCKWOOD, Dr. and Mrs. CHARLES D., 295 Markham Av. (Colorado 943).
LOCKWOOD, Mr. and Mrs. ERNEST H., 590 E. Colorado. (Fair Oaks 1582).
——— Miss LOUISE LOCKWOOD; Miss MARIE LOCKWOOD, 590 E. Colorado.
LOWE, Mr. and Mrs. THADDEUS, Gareld Av. S. Pasadena. (Fair Oaks 559).
LUKENS, Mr. and Mrs. T. P., 343 Waverly Drive. (Colorado 5761).
LUTZ, Mr. and Mrs. H. M., 155 S. Orange Grove Av. (Colorado 5541).
——— Miss LUTZ, Miss PAULINE LUTZ, 155 S. Orange Grove Av. (Colorado 5541).
LUTZ, Mr. and Mrs. WALTER H., 303 Palmeto Drive. (Colorado 5752).
MAC DONNELL, Mr. and Mrs. JAMES, San Rafael Heights. (Colorado 5060).
MACKEY, Mr. and Mrs. EDWARD M., 161 Columbia. (Colorado 5873).
MACLINTOCK, Mr. and Mrs. J. R., 494 Bradford. (Colorado 5647).
MAC MILLAN, Dr. and Mrs. J. E., 155 N. Madison Av. (Colorado 4472).
MAC NEIL, Mr. and Mrs. DONALD A., 133 N. Orange Grove Av. (Fair Oaks 861).
MACY, Mr. and Mrs. LLOYD R., 78 N. Grand Av. (Colorado 5418).
MAGEE, Mr. and Mrs. W. H., 329 E. California. (Fair Oaks 4411).
MARSHALL, Mr. and Mrs. JOHN MURRAY, 286 W. Bellevue Drive. (Fair Oaks 747).
MARSTON, Mr. and Mrs. FRANK A., 560 E. California. (Fair Oaks 2041).
MAY, Mr. and Mrs. ERNEST H., 401 Oaklawn Av., S. Pasadena. (Fair Oaks 906).
McBRIDE, Mr. and Mrs. JAMES H., 489 Bellefontaine Av. (Fair Oaks 76).
McLACHLAN, Mr. JAMES, 558 S. Marengo Av. (Fair Oaks 1117).
McLAUGHLIN, Mr. and Mrs. LEO G., 136 N. Madison. (Fair Oaks 2832).
McMECHEM, Mr. and Mrs. BENSON G., 532 Oakland Av. (Fair Oaks 2856).
McNALLY, Mrs. ANDREW, Altadena. (Fair Oaks 1690). Wednesday.
MEEKER, Mrs. J. E., 409 N. Raymond Av. (Fair Oaks 927 and Colorado 1461).
——— Miss MEEKER, Miss JULIA MEEKER, 409 N. Raymond Av. (Fair Oaks 927).
MEREDITH, Rev. and Mrs. ROBERT R., 85 N. Euclid Av. (Fair Oaks 1310).
MERRIAM, Mr. and Mrs. J. HOWARD, 369 Rosemont. (Fair Oaks 1303).
MERRILL, Mr. and Mrs. HENRY, 479 Maylin. (Colorado 5540).
——— Miss MARGARET MERRILL, 479 Maylin. (Colorado 5540).
MERRITT, Mr. and Mrs. HULETT C., 99 Terrace Drive. (Colorado 213).
MERRITT, Mr. and Mrs. LEWIS N., 276 Terrace Drive. (Colorado 5930).
MERRITT, Mr. and Mrs. LOUIS J., 359 Elvado Drive. (Fair Oaks 1806).
MERSEREAU, Mr. and Mrs. JOHN D., 449 N. Madison Av. (Fair Oaks 855).
MICHENER, Dr. and Mrs J. C., 333 N. Raymond Av. (Fair Oaks 990).
MILLER, Mr. and Mrs. JOHN BARNES, Columbia and Hillside Road. (Colorado 29).
MONTGOMERY, Mr. and Mrs. JAMES E., 445 Bellefontaine Av. (Colorado 5587).
MOODY, Mr. and Mrs. ELMER I., 648 Arroyo Drive. (Colorado 1621).
MORSE, Mr. and Mrs. WELLSLAKE DEMAREST, 774 Orange Grove. (Colorado 5646).
MOUAT, Mr. and Mrs. HENRY L., 397 N. Raymond Av. (Fair Oaks 740).
MURPHY, Mr. and Mrs. WALTER M., 473 Palmetto Drive. (Colorado 5745).
MURPHY, Mr. and Mrs. WILLIAM D., 1299 Hillcrest, Oak Knoll. (Fair Oaks 3517).
NASH, Mr. and Mrs. CARL E., 591 Galena Av. (Fair Oaks 2819).
NASH, Mr. and Mrs. FRED C., 180 S. Madison Av. (Fair Oaks 2233).
NEWBY, Mr. and Mrs. HENRY H., 946 S. Madison Av. (Fair Oaks 731)
NEWCOMB, Dr. and Mrs. ARTHUR T., 44 S. Marengo. (Fair Oaks 16).
NEWKIRK, Dr. and Mrs. GARRETT, 735 N. Los Robles Av. (Fair Oaks 1682).
NORTON, Mr. and Mrs. M. G., 25 S. Orange Grove Av. (Colorado 5502).
NOTTMEYER, Mr. and Mrs. ALEXANDER A., 985 Oakland Av. (Colorado 3955).
PAGE, Mr. and Mrs. BENJAMIN E., 765 S. Pasadena Av. (Colorado 5472).
PAGE, Dr. and Mrs. BENJAMIN M., 214 W. California. (Colorado 4412).
PALMER, Dr. and Mrs. ARTHUR H., 61 N. Chester Av. (Fair Oaks 276).
PELTON, Mr. and Mrs. JOHN E., 234 Bellefontaine Av. (Colorado 5466).
PHILLIPS, Mr. and Mrs. JOHN BAKEWELL, 459 Bellefontaine Av. (Colorado 5598).
PIERCE, Mr. and Mrs. SAMUEL C., 1450 San Pasqual Av. (Fair Oaks 4367).
PINNEY, Mr. and Mrs. ROY H., 180 S. Euclid Av. (Fair Oaks 4212).
PITCAIRN, Mr. and Mrs. ROBERT, Jr., 289 State. (Colorado 5607).
PLACE, Mr. and Mrs. J. E., 356 Palmetto Drive. (Colorado 5750)
PLUMER, Mr. and Mrs. DAVID B., Hotel Green, (Colorado 6000).
PLUMER, Mr. and Mrs. BOWDOIN, Hotel Green, (Colorado 6000).
PORTER, Mr. and Mrs. DON C., 1299 S. Orange Grove Av. (Colorado 5875).
PYLE, Mr. and Mrs. EDWARD J., 150 S. Grand Av. (Colorado 5550).
PYLE, Mr. and Mrs. HARRY D., 640 S. Grand Av. (Colorado 5828).
RANDALL, Mr. and Mrs. GEORGE F., 242 S. Grand Av. (Colorado 5715).
——— Miss ETHEL RANDALL, 242 S. Grand Av. (Colorado 5715).
RANNEY, Mr. and Mrs. W. St. JOHN, 285 Palmetto Drive. (Fair Oaks 1747 & Colorado 5937)
RAYMOND, Mr. and Mrs. WALTER, Raymond Hotel. (Colorado 6580). 1st Tuesday.
——— Summer Residence, 215 Georgina Av., Santa Monica, Cal.
RHODES, Mr. and Mrs. JEREMIAH M., 215 S. EUCLID Av. ((Colorado 4179).
RHODES, Mr. and Mrs. J. FOSTER, 365 Bellevue Drive. (Colorado 5731).
RITCHEY, Prof. and Mrs. GEORGE W., 796 N. Mentor Av. (Colorado 1941).
ROBINSON, Mr. and Mrs. GEORGE J., 35 Oak Grove Av., cor. Lake. (Fair Oaks 1852).
ROBINSON, Mr. and Mrs. HENRY MAURIS, 195 S. Grand Av. (Colorado 2141).
ROEHRIG, Mr. and Mrs. FRED L., 501 S. Oakland Av. (Fair Oaks 636).
STAATS, Rev. and Mrs. H. T., 447 N. Raymond Av. (Fair Oaks 2775).
STAATS, Mr. and Mrs. WM. R., 55 N. Grand Av (Colorado 5425)
STANTON, Mr. and Mrs. WILLIAM, Grace Hill, State & Fair Oaks Av. (Fair Oaks 1186).
STEHMAN, Dr. and Mrs. HENRY B., 70 S. Grand Av. (Colorado 551).
——— Miss ELIZABETH STEHMAN, Miss GENEVIEVE STEHMAN, Mr. HENRY M.
STEWART, Mr. and Mrs. WILLIAM L., 260 E. Washington. (Colorado 430).
STIMSON, Mr. and Mrs. GEORGE W., 311 Waverly Drive. (Colorado 7537).
——— Miss JANET STIMSON, 311 Waverly Drive. (Colorado 7537).
STORROW, Mr. and Mrs. SAMUEL, 534 Palmetto Drive, cor. Grand. (Colorado 159).
STORY, Mr. and Mrs. H. L., Altadena. (Fair Oaks 1275). Wednesday.
STUART, Mr. and Mrs. H. I., San Rafael Heights. (Colorado 5778).
SYMONS, Mr. and Mrs. PHILLIP, 659 Huntington Terrace. (Colorado 3009).
TERSTEGEN, Mr. and Mrs. FRED, 1240 Washington. (Colorado 2895).
THOMAS, Dr. G. ROSCOE, 652 Bellefontaine Av. (Colorado 5589).
TORRANCE. Mr. and Mrs. JARED SIDNEY, 330 Arlington Drive. (Colorado 5444).

TOMPKINS, Mr. and Mrs. THOMAS S., 779 S. Pasadena Av. (Colorado 5479).
TRAYLOR, Mr. and Mrs. JOHN A., 322 Elevado Drive. (Colorado 5449).
TRAYLOR, Mrs. NEAL K., 265 S. Los Robles Av. (Fair Oaks 4220).
TROWBRIDGE, Mr. and Mrs. HARRY H., 626 Huntington Terrace. (Colorado 5835).
UP de GRAFF, Dr. and Mrs. THADDEUS S., 1199 S. Orange Grove Av. (Colorado 5682).
VEDDER, Mr. and Mrs. WILLIAM H., 500 Prospect Park. (Fair Oaks 1632).
VOSBERG, Mr. and Mrs. ROYDEN, 477 California Terrace. (Colorado 5812).
WADHAM, Mr. and Mrs. JAMES E., 2470 C. St. (Sunset Main 38).
WADSWORTH, Mr. and Mrs. HIRAM W., 437 S. Orange Grove Av. (Colorado 5453).
——— Miss MARY WADSWORTH, Mr. JOS. WADSWORTH, 437 S. Orange Grove Av.
WALLACE, Mr. and Mrs. FRANK S., 1263 E. Molino Av. (Fair Oaks 874).
WARDEN, Mr. and Mrs. H. PAGE, Grand & Madeline Drive. (Colorado 5483).
WEBB, Mr. and Mrs. HANSON H., 198 N. Los Robles Av. (Colorado 2312).
WEST, Mr. and Mrs. HORATIO D., Calaveras & Santa Anita. (Fair Oaks 2324).
WEST, Mr. and Mrs. WILLIAM FITZHERBERT, 1344 Hillcrest Av. (Fair Oaks 2861).
WETHERBY, Mr. and Mrs. FRANK B., 355 S. Madison. (Fair Oaks 1332).
WETZELL, Mr. and Mrs. W. W., 430 Grape. (Home 4026 and Sunset Main 523-W).
WHITE, Mr. and Mrs. FREDERICK H., 179 S. Orange Grove Av. (Colorado 5549).
WHITMORE, Mr. and Mrs. B. L., 4 Los Robles Av. (Fair Oaks 288).
WILCOX, Mr. and Mrs. FRED E., 956 Orange Blvd. (Fair Oaks 65). Tuesday.
WILLARD, Mr. and Mrs. CHARLES D., San Rafael Heights. (Colorado 5768).
WILLIAMS, Mr. and Mrs. CHARLES P., Buena Vista & Meridian. (Colorado 5851).
WILLIAMS, Mr. and Mrs. W. J., 244 Madeline Drive. (Colorado 5484).
WITHERELL, Mr. and Mrs. GEORGE W., 307 N. Los Robles Av. (Colorado 4606).
WOOD, Mr. and Mrs. J. W., 80 S. Grand Av. (Colorado 5508).
WOODWORTH, Mr. and Mrs. JUDSON H., 351 Raymond Av. (Colorado 868).
WOTKYNS, Mr. and Mrs. BENJAMIN M., Jr., 728 Arroyo Drive. (Colorado 4404).
WOTKYNS, Mrs. B. MARSHALL, 464 Bellefontaine Av. (Colorado 5595).
WOTKINS, Mr. and Mrs. GROSVENOR L., 847 S. Grand Av., cor. Bellefontaine. (Colo'do 5410)
WOTKYNS, Mr. and Mrs. WALTER L., 484 Bellefontaine. (Colorado 5591).
WRIGHT, Mr. and Mrs. LEROY A., 2470 B St. (Sunset Main 1398).
WRIGHT, Mr. and Mrs. W. S., 830 N. Orange Grove Av. (Fair Oaks 466). Friday.
——— Miss WRIGHT, 830 N. Orange Grove Av. (Fair Oaks 466).

SAN DIEGO LIST

ALLING, Mr. and Mrs. EDW. P., N. W. Cor. Curlew & Spruce. (Home 4914 & Hillcrest 1016).
ALVERSON, Mr. and Mrs. C. S., 1017 23rd. (Sunset Main 1574 R.).
AMENT, Mr. and Mrs. C. B., 4374 Arcadia Drive (Sunset Hillcrest 989)
ANTHONY, Mr. and Mrs. H. E., 3333 Front. (Home 2064).
AUSTIN, Mr. and Mrs. R. E., 106 W. Spruce. (Home 3687 and Hillcrest 249).
BABCOCK, Mr. and Mrs. E. S., 1341 7th. (Sunset Main 2418).
BACH, Mr. and Mrs. GEORGE J., 2637 James, Loma Portal. (Sunset Main 5340 M.).
BALENTINE, Capt. and Mrs. A. T., 905 Kalmia, cor. Front. (Home 1606).
BARBER, Mr. and Mrs. E. M., 1040 Robinson Av. (Home 1619 & Sunset Hillcrest 1831).
BARNES, Mr. and Mrs. THEO. L., 3411 4th. (Home 4408 & Sunset Hillcrest 860).
BLOCHMAN, Mr. and Mrs. L. A., 3260 1st. (Sunset Hillcrest 282).
BOONE, Judge and Mrs. L. L., 2570 1st. (Sunset Main 558).
BOUVET, Mr. and Mrs. L., 121 University Av. (Sunset Hillcrest 1154-J).
BOWERS, Mr. and Mrs. W. W., 3674 7th. (Sunset Hillcrest 255).
——— Miss GRACE BOWERS, 3670 7th. (Sunset Hillcrest 255).
BRADLEY, Mr. and Mrs. LESTER G., 2970 2nd. (Sunset Hillcrest 875).
BROOKS, Mr. and Mrs. JAMES F., 2250 3d. (Sunset Main 1210 M).
BURBECK, Mr. and Mrs. E. M., 2352 1st. (Home 1110 and Sunset Main 110).
——— Miss JESSIE BURBECK, 2352 1st. (Home 1110 and Sunset Main 110).
BURNHAM, Dr. and Mrs. FRED R., 3563 7th. (Home 4870 & Hillcrest 281).
BUTLER, Mr. and Mrs. GEORGE, 2980 C. San Diego.
——— Mrs. GEORGE BUTLER, member San Diego Club.
CAVEN, Mr. and Mrs. C. L., 235 Quince. (Home 1532 and Hillcrest 148).
CHANDLER, Mr. and Mrs. CHARLES T., 3929 4th. (Sunset Hillcrest 1368).
CHATTERTON, Judge and Mrs. J. M., 3588 2nd. (Sunset Hillcrest 1849 J.).
CHENEY, Mr. and Mrs. JOHN VANCE, 140 Sheridan. (Home 8723 & Hillcrest 336).
CLAYTON, Mr. and Mrs. WILLIAM, 545 Laurel. (Sunset Main 465).
——— Miss EMILY CLAYTON, 545 Laurel. (Sunset Main 465).
COLLIER, Mr. and Mrs. DAVID C., 206 E. Kalmia. (Sunset Main 492).
COTTON, Mr. and Mrs. O. W., 3543 3rd. (Hillcrest 620)
DANEY, Mr. and Mrs. EUGENE, 2131 Albatross. (Sunset Main 3308 W).
DARLING, Dr. and Mrs. ROBERT, 3630 Georgia. (Sunset Hillcrest 2048-R).
DAVIDSON, Mr. and Mrs. G. AUBREY, 6th near Olive. (Home 2235 and Hillcrest 1118).
DODGE, Mr. and Mrs. J. M., 418 W. Ash. (Home 1116 and Sunset and Main 232).
——— Miss JULIA DODGE; Miss LELIA DODGE, 418 W. Ash. (Home 1116 and Main 232)
DOIG, Dr. and Mrs. ROBERT L., 3376 30th. (Home 9534 and Sunset Hillcrest 1625).
DOOLITTLE, Mr. and Mrs. H. E., 3290 Park Av. (Sunset Hillcrest 1124).
DOYLE, Mr. and Mrs. JARVIS L., 1625 Plumosa Way. (Sunset Hillcrest 480).
——— The Misses DOYLE, 1625 Plumosa Way. (Sunset Hillcrest 480).
EASTON, Mr. and Mrs. GEO. D., 3353 2nd. (Sunset Hillcrest 275).
FISHBURN, Mr. and Mrs. G. W., 844 W. Juniper. (Home 4802 and Sunset Main 3626).
FLEMING, Mr. and Mrs. DOUGLAS B., 2nd and Redwood. (Hillcrest 628).
FLETCHER, Mr. and Mrs. EDWARD, 810 Ash. (Home 3617 and Sunset Main 1590).
FOOTE, Mr. and Mrs. HENRY W., 3775 Utah. (Sunset Hillcrest 753).
——— Miss DORIS W. FOOTE, 3775 Utah. (Sunset Hillcrest 753).
FRANKLIN, Dr. and Mrs. B. V., 2333 4th. (Home 2548 & Sunset Main 300).
FREVERT, Mr. and Mrs. W. L., 2535 2d. (Home 1658 & Sunset Hillcrest 1050).
FROST, Mr. and Mrs. G. H., 2629 2nd. (Sunset Main 2988).
GAGE, Mr. and Mrs. LYMAN J., Point Loma. (Home 4277 & Sunset Main 1601J-11).
GARRETSON, Mr. and Mrs. D. F., 2366 Front. (Home 1305 & Sunset Main 305).
GILBERT, Dr. and Mrs. A. H., 139 Fir. (Home 1249 and Sunset Main 863).
——— Miss GERTRUDE GILBERT, 139 Fir. (Home 1249 and Sunset Main 863).
GOCHENAUER, Dr. and Mrs. D., 3534 5th. (Home 1128 & Sunset Hillcrest 481).
GOULD, Mr. and Mrs. E. B., 234 Juniper. (Sunset Main 178).
——— Mr. LESLIE GOULD, 234 Juniper. (Sunset Main 178).

SAN DIEGO LIST (Continued)

GOULD, Mr. and Mrs. E. B., Jr., 2333 Albatross. (Sunset Main 866)
GRAHAM, Mr. and Mrs. M. A., 2068 1st. (Sunset Main 3595).
GRANGER, Mr. and Mrs. RALPH, 300 Laurel. (Home 2020 and Sunset Main 174).
HAMMOND, Mr. and Mrs. C. R., 2947 1st. (Sunset Hillcrest 220).
HARDY, Mr. and Mrs. E. L., 3528 2nd. (Sunset Hillcrest 1401).
HAWLEY, Mr. and Mrs. GEO. M., 2607 1st. (Home 4840 & Sunset Main 979).
HEARNE, Dr. and Mrs. J. C., 1401 4th. (Sunset Main 644).
HICKMAN, Mr. and Mrs. E. C., 2067 4th. (Home 4979 & Sunset Main 2614).
HODGE, Mr. and Mrs. EDGAR OSCAR, 2350 Park. (Home 4893 and Sunset Main 3838).
HOLMES, Mr. and Mrs. JESSE H., 524 Kalmia. (Sunset Main 2893).
———— Miss ANGIE HOLMES, 524 Kalmia. (Sunset Main 2893).
JACKSON, Mr. and Mrs. F. W., 811 Juniper. (Sunset Main 2296).
JACKSON, Major and Mrs. MASON, 3775 8th. (Sunset Hillcrest 533).
JEWELL, Col. and Mrs. FRED, 3628 5th. (Home 1313 & Sunset Hillcrest 289).
JONES, Mr. and Mrs. H. H., 3280 6th. (Home 1243 & Sunset Hillcrest 630).
KENDALL, Mr. and Mrs. FRANK I., 2650 1st. (Home 4187 & Sunset Main 896).
KENDALL, Mr. and Mrs. OSCAR J., 3130 1st. (Home 1054 and Sunset Hillcrest 31).
KEW, Mr. and Mrs. MICHAEL, 1567 3d. (Home 1018 & Sunset Main 1018 J).
KLAUBER, Mr. and Mrs. A., 30th & E. (Sunset Main 390).
KLAUBER, Mr. and Mrs. HUGO, 2626 Park Av. (Main 4256 & Sunset Main 921).
KLAUBER, Mr. and Mrs. MELVILLE, 3060 Park Av. (Sunset Hillcrest 306 and Home 4975).
LAWSON, Mr. and Mrs. I. N., 1014 Kalmia. (Sunset Main 234).
LEWIS, Dr. and Mrs. J. PERRY, 7th and Ash. (Home 1269 and Sunset Main 269).
MARSTON, Mr. and Mrs. GEORGE W., 3525 7th. (Sunset Hillcrest 864)
MASTEN, Mr. and Mrs. L. C., 2230 Front. (Sunset Main 313).
McCLELLAN, General and Mrs. JOHN (U. S. N. Retired), 2750 4th. (Home 4168).
———— Miss JOSEPHINE McCLELLAN, 2750 4th. (Home 4168).
McLURE, Colonel and Mrs. L. S., 2404 H St. (Sunset Main 141 and Home 2183).
MEAD, Dr. and Mrs. FRANCIS H., 2643 4th. (Home 1178 & Sunset Main 1668).
MILLER, Mr. and Mrs. H. L., 2001 Sunset Blvd., Inspiration Hgts. (Sunset Hillcrest 626).
NASON, Mr. and Mrs. F. T., 1st and Ivy. (Sunset Main 3705-R).
———— Mr. LEIGH NASON, 1st and Ivy. (Sunset Main 3705-R).
NEWKIRK, Mr. and Mrs. J. N., 3430 5th. (Sunset Hillcrest 585).
NEWMAN, Dr. and Mrs. H. P., 1560 8th. (Home 1636 & Sunset Main 4891).
OATMAN, Dr. and Mrs. H. C., 2437 2nd. (Home 1607 and Sunset Main 608).
OSBORN, Mr. and Mrs. J. B., Hawk & Willow. (Sunset Main 2805).
PALMER, Mr. and Mrs. OSCAR F., 540 Ivy. (San Diego Main 1308).
———— Mrs. LILLIAN PRAY PALMER, Pres. California Federation of Women's Clubs.
PARKER, Dr. and Mrs. P. J., 1915 4th. (Home 3647 & Sunset Main 2711).
PARMELEE, Mr. and Mrs. EDWARD F., 202 W. Ivy. (Sunset Main 598).
PAYSON, Mr. and Mrs. S. C., Locust & Ibsen, Point Loma. (Sunset Main 2121).
POWER, Mr. and Mrs. N. J., 2043 Albatross. (Sunset Main 1393).
POWERS, Dr. and Mrs. R. M., 840 A St. (Sunset Main 201).
———— Miss JULIA POWERS, 840 A St. (Sunset Main 201).
RICE, Mr. and Mrs. J. C., 4524 Point Loma Blvd. (Home, Sunset, Ocean Beach 41).
RICE, Mr. and Mrs. LOUIS J., 3575 1st. (Home 1624 and Sunset Hillcrest 1427).
RIORDAN, Mr. and Mrs. A. C., 1108 Laurel. (Sunset 206).
ROBBINS, Mr. and Mrs. R. H., 3637 7th. (Sunset 940).
———— Miss JEAN ROBBINS, 3637 7th. (Sunset 940).
ROSS, Mr. and Mrs. A. L., 1632 9th. (Sunset Main 2060).
SALMONS, Mr. and Mrs. FRANK A., 2440 C St. (Sunset Main 1589).
————The Misses SALMONS, 2440 C St. (Sunset Main 1589).
SCRIPPS, Mr. and Mrs. F. T., Pacific Beach. (Home 27).
SCRIPPS, Mrs. JOHN PAUL, 406 Maple.
SMITH, Mr. and Mrs. SAM FERRY, 2222 4th. (Sunset Main 1766).
SMITH, Mr. and Mrs. W. MIFLIN, 2508 1st. (Home 2615 & Sunset Main 183).
SPRIGG, Mr. and Mrs. PATTERSON, 2044 1st. (Sunset Main 855).
STAFFORD, Major and Mrs. JOHN, 3692 1st. (Sunset Hillcrest 185).
STEWART, Mr. and Mrs. ALEX C., 2273 California. (West 7288).
SUMNER, Mr. and Mrs. CHARLES E., 2670 3rd. (Home 4671 and Sunset Main 3813).
SWAYNE, Mr. and Mrs. E. J., 3767 8th. (Sunset Hillcrest 1585).
SWEET, Mr. and Mrs. A. H., 2208 C St. (Home 2063 and Sunset Main 931-M).
TITUS, Mr. and Mrs. NAT R., S. W. Cor. 3d and Walnut. (Sunset Hillcrest 564).
VODGES, Gen. and Mrs. A. W., 2425 1st. (Home 4298 & Sunset Main 133).
WADHAM, Mr. and Mrs. JAMES E., South Chollas Valley. (Home 5388).
WANGENHEIM, Mr. and Mrs. JULIUS, 900 Juniper. (Home 4749 & Sunset Main 228).
WARD, Mr. and Mrs. J. M., 2529 Front. (Sunset Main 4118).
WARD, Mr. and Mrs. M. L., 1030 23rd. (Sunset Main 708).
WETZELL, Mr. and Mrs. W. W., 1330 Grape. (Home 4026 & Sunset Main 523 W.).
WHITE, Mr. and Mrs. ERNEST E., 3100 2nd. (Home 4753 & Sunset Hillcrest 1644).
WRIGHT, Mr. and Mrs. LEROY A., 3370 B. (Sunset Main 1398).

VICTORIA CLUB OF RIVERSIDE

Victoria Heights, Riverside, Cal. Telephone Home 1665.

OFFICERS

R. M. IRVING, Riverside ..... President
C. L. NYE, Riverside ..... Vice-President
PHILIP G. RIMELL, Riverside ..... Secretary and Treasurer

GREEN COMMITTEE

H. G. WILSON, Riverside (Chairman). H. A. BAIN, Riverside. E. B. HOWE, Riverside.

HANDICAP AND TOURNAMENT COMMITTEE

C. P. HERBERT, Riverside (Chairman). H. G. PATTEE, Riverside. Mrs. IVY GAYLORS,

PROFESSIONAL L. HOLLAND, Victoria Club of Riverside.

CALIFORNIA CLUB

Los Angeles

Organized December 24, 1888. Club house Fifth and Hill Streets.
Telephones: Main 8375; Home 10235.

OFFICERS AND DIRECTORS

EDWARD D. LYMAN, Wright & Callender Bldg., (Main 50 & Home A5888) ..... President
FRED M. WILCOX, 758 S. Broadway. (Main 1827 & Home F2921).....Vice-President
ARTHUR W. BUMILLER, 453 Commercial. (Main 1232 & Home A5586).....Secretary
CARLTON F. BURKE, Van Nuys Bldg., 210 W. 7th. (Broadway 1552 & Home F1522)..Director
LEE A. PHILLIPS, 6th & Olive. (Main 4865 & Home F9214).....Director
HAROLD S. COOK, L. A. Tit. Ins. Co., 626 S. Spring. (Main 6867 & Home 60611).....Director
GEORGE S. PATTON, Trust & Sav. Bldg., 215 W. 6th. (Main 936 & Home A5861).....Director
ELLWOOD BERGEY, California Club. (Main 8375 & Home 10235).....Manager

MEMBERSHIP COMMITTEE

FRANK S. HICKS, 510 S. Spring.
PERCY H. CLARK, 210 W. 7th.
EARL, COWAN, 465 E. 3d.
HENRY J. STEVENS, Title Ins. Bldg.

RESIDENT MEMBERS

ADAMS, JAS. H., 2407 S. Flower.
ADAMS, MORGAN O., California Club.
AINSWORTH, HARRY B., 2190 W. Adams.
ALEXANDER, J. B., Hershey Arms.
ALLEN, CARROLL H., Title Ins. Bldg.
ALLEN, ROBERT M., 216 Douglas Bldg.
ALLEN, W. H., Jr., Douglas Bldg.
ANDERSON, JAMES A., Stenison Bldg.
ANDERSON, J. CRAMPTON, Security Bldg
ANDREWS, CHAS. G., Wright & Callender
ANDREWS, LEWIS W., Union Oil Bldg.
ANEWALT, H. P., L. A. Athletic Club.
ANTHONY, EARLE C., 10th and Hope.
ARMSTRONG, E. V., 1228 El Molino, Pasadena, Cal.
ARMSTRONG, EDWARD S., 344 S. Hill.
ARMSTRONG, LEROY, 215 W. 6th.
ARMSTRONG, LIONEL M., Altadena, Cal.
AUTEN, P. L., 634 Aliso.
AVERY, M. N., Ger.-Amer. Savings Bank.
BAKER, DANFORD M., Pac. Mut. Life Ins.
BAKER, E. V., California Club.
BAKER, FRED L., 912 N. Broadway.
BAKER, MILO A., 912 N. Broadway.
BAKER, WM. C., 602 I. W. Hellman Bldg.
BALCH, A. C., Southern Cal. Gas Co.
BALDWIN, JAS. V., H. W. Hellman Bldg.
BALL, JOSEPH, 120 W. 4th.
BALLARD, R. H., So. Cal. Edison Co.
BANNING, HANCOCK, Pacific Elec. Bldg.
BANNING, J. B., Pacific Elec. Bldg.
BANNING, WM., Pacific Elec. Bldg.
BARD, THOS. R., California Club.
BARHAM, GUY B., International Bk. Bldg.
BARKER, DONALD, Title Ins. Bldg.
BARKER, GEO. H., 230 E. 24th.
BARKER, W. A., 724 S. Broadway.
BARLOW, Dr. W. JARVIS, 508 S. Spring.
BARNES, C. B., 147 N. Los Angeles.
BARRET, A. B., 119 Santa Fe Av.
BARRINGTON, CHAS., Jr., Pac. Elec. Bldg.
BARRY, DAVID N., 719 Hibernian Bldg.
BARRY, SAM'L R., Hibernian Bldg., R. 716.
BATCHELDER, GEO. A., 510 S. Spring.
BATTURS, F. E., Pacific Elec. Bldg.
BAYLY, WM., 915 Security Bldg.
BAYLY, W. Jr., 530 S. Spring.
BEAKBANE, T. W., California Club.
BECKETT, W. W., 321 W. 3rd.
BEEBE, R. G., 500 Cahuenga Road.
BELL, N. W., Union Oil Bldg.
BERGSTROM, G. E., L. A. Housing Com'n.
BETTINGEN, W. J., California Club.
BICKSLER, W. SCOTT, 1109 Title Ins. Bldg.
BIGGS, Dr. ELMER L., 832 Title Ins. Bldg.
BISHOP, R. P., 7th and Alameda.
BISHOP, W. T., Jr., 7th and Alameda.
BITTINGER, G. E., 405 S. Hill.
BIXBY, FRED H., 316 Commercial.
BIXBY, GEO. H., 212 W. 3rd.
BLACKSTONE, H. W., 318 S. Broadway.
BLACKSTONE, N. B., 318 S. Broadway.
BLANCHARD, F. W., Blanchard Bldg.
BLANCHARD, NATHAN W., California Clb.
BLANKENHORN, LOUIS M., 508 S. Spring.
BOBRICK, G. A., 111 Garey.
BOHON, J. H., 508 S. Spring.
BOICE, H. S., 607 S. Hill.
BOLT, F. C., Union Nat. Bank, Pasadena.
BONFILIO, N., 422 S, Los Angeles.
BOOTH, PERCY H., 960 Elden Av.
BOOTH, WILLIS H., Security Bank.
BORDEN, GAIL, California Club.
BORDWELL, WALTER, 202 W. 24th.
BOTHWELL, SAMUEL F., Title Ins. Bldg.
BRACKENRIDGE, W. A., 120 E. 4th.
BRADFORD, L. T., 215 W. 6th.
BRAINERD, Dr. H. G., 321 W. 3rd.
BRALY, A. H., 608 S. Main.
BRALY, HAROLD H., 611 S. Hill.
BRAMAN, GRANVILLE D., 2637 Severance.
BRAND, ARMIN W., 606 Hibernian Bldg.
BRAND, L. C., Broadway and Franklin.
BRAUN, F. W., 363 New High.
BRIDGE, Dr. NORMAN, Auditorium Bldg.
BRIGGS, SIDNEY A., L. A. Trust Co. Bldg.
BRITT, E. W., 456 S. Spring.
BROCK, G. A., 437 S. Broadway.
BROCKMAN, JOHN, Security Bldg.
BROOKS, HARRY B., 105 W. 4th.
BROWN, A. H., 215 W. 6th.
BROWN, H. BARCLAY, Union Oil Bldg.
BROWN, JULIUS A., 2414 Griffith Av.
BROWN, T. B., Jr., 215 W. 6th.
BROWN, W. B., 1735 W. 6th.
BRUNSWIG, L. N., 501 N. Main.
BRUNSWIG, WALTER M., 501 N. Main.
BRYAN, E. P., 215 W. 6th.
BRYANT, Dr. E. A., 608 S. Main.
BULLA, ROB'T N., H. W. Hellman Bldg.
BULLOCK, JOHN G., 7th & Broadway.
BUMILLER, A. W., 453 Commercial.
BUMILLER, JOSEPH F., 632 N. Main.
BUNDY, C. L., 307 S. Hill.
BURCK, LAWRENCE B., 631 S. Spring.
BURKE, CARLTON F., 608 S. Main.
BURKE, JOHN P., 202 S. Spring.
BURKS, PAUL, 410 Kerckhoff Bldg.
BURNELL, GEO. E., 108 W. 6th.
BURNETT, FRANK W., 8th and Beacon.
BURNHAM, W. H., 326 W. 3rd.
BURNS, BURT E., 118 W. 4th.
BURNS, JAMES P., 525 S. Broadway.
BURNS, JOHN WALTER, 608 S. Main.
BURNS, W. C., Union Trust Bldg.
BURTON, Brig.-Gen. GEO. H., 2900 Normandie Av.
BUSCH, A. H., 150 N. Los Angeles
BUTLER, W. W., 129 W. 2nd.
BYRNE, JOHN J., 560 S. Main.
CALLENDER, H. R., 4th and Hill.
CALM, DR. C. E., California Club.
CAMP, E. W., Kerckoff Bldg.
CAMPBELL, WARREN J., California Club.
CAMPBELL, W. ROSS, 631 S. Spring.
CAMPBELL-JOHNSTON, C. S., Garvanza.
CARHART, RALPH, California Club.
CARPENTIER, C. C., 1153 W. 27th.
CARR, J. E., California Club.
CARTER, RANDOLPH, Hollywood, Cal.
CASH, R. J., Jr., I. W. Hellman Bldg.
CASS, A. B., 716 S. Olive.
CASTLE, A. H. 106 W. Third.

CALIFORNIA CLUB (Los Angeles)—Continued

MEMBERS (CONTINUED)

CHAFFEY, A. M., Hibernian Bldg.
CHAFFEY, GEO., Hibernian Bldg.
CHANDLER, JEFF. P., Amer. Bank Bldg.
CHANDLER, LEO S., Trust & Savings Bldg.
CHANSLOR, W. G., 945 S. Main.
CHAPMAN, WARD, Coulter Bldg.
CHARTIER, G. M., 1024 Beacon.
CHASE, C. W., 405 S. Hill.
CHASE, HARRY B., California Club.
CHASE, LUCIUS K., Title Ins. Bldg.
CHENEY, A. L., 256 S. Spring.
CHILDS, O. W., Security Bldg.
CHURCH, NORMAN W., 1001 S. Olive.
CLARK, E. P., Consol. Realty Bldg.
CLARK, E. W., 110 Union Oil Bldg.
CLARK, J. ROSS, 3rd and Main.
CLARK, JOY R., 2310 Scarff.
CLARK, PERCY H., 356 S. Spring.
CLARK, W. A., Jr., 2205 W. Adams.
CLARK, WELLINGTON, 262 N. Magnolia.
CLARKE, CHAUNCEY D., 2407 Ocean View.
CLIFFORD, ARTHUR M., 909 Hibernian Bg.
CLINE, W. B., 645 S. Hill.
CLOVER, SAMUEL T., 406 S. Main.
COCHRAN, GEO. I., Pac. Mut. Ins. Bldg.
COCHRAN, Dr. GUY, Pac. Elec. Bldg.
COCHRAN, Dr. W. G., 223 S. Spring.
CODE, WM. H., 1110 Hollingsworth Bldg.
COLE, ELMER E., 315 S. Broadway.
COLE, Dr. GEO. L., 800 Auditorium Bldg.
COLLINS, BURTON V., 945 S. Los Angeles.
CONATY, Rev. T. J., 717 S. Burlington.
CONGER, A. H., 408 S. Spring.
CONNELL, M. J., 607 S. Hill.
COOK, D. S., 3855 W. 7th.
COOK, Dr. E. J., 356 S. Spring.
COOK, HAROLD S., 3847 W. 7th.
COOK, J. E., 498 N. Alameda.
COOK, J. FRANKLYN, 304 S. Broadway.
COTTER, Dr. P. G., 356 S. Spring.
COTTON, CHAS. M., 1058 S. Flower.
COTTON, H. H., 356 S. Spring.
COWAN, EARL, 465 E. 3rd.
CRAIG, VOLNEY H., Union Oil Bldg.
CRANDALL, SHANNON, 115 S. Los Ang.
CRARY, C. E., 1$25 Arapahoe.
CRAVENS, JOHN S., 215 W. 6th.
CRUTCHER, ALBERT, 608 S. Main.
CULVER, HARRY H., 322 Story Bldg.
CUZNER, JAMES, Alameda and Macy.
DAVIDSON, A. N., 215 W. 7th.
DAVIE, R. P., 413 S. Hill.
DAVIS, E. R., 2913 Francis Av.
DAVIS, J. J., 3rd and Hill.
DAVIS, W. H., 6th and Olive.
DAVIS, Dr. W. J., Story Bldg.
DENIS, GEO. J., 206 S. Spring.
DENMAN, A. C., Jr., 1353 Westlake.
DERBY, W. S., 326 W. 3rd.
DESMOND, DANIEL J., 108 W. 6th.
DESMOND, C. C., Cor. Spring and 3rd.
DETMERS, FRED., 354 S. Broadway.
DE VAN, D. S., 304 S. Broadway.
DICKINSON, R. B., 356 S. Spring.
DILLON, Dr. E. T., 608 S. Main.
DILLON, R. J., 257 S. Spring.
DOCKWEILER, ISIDORE B., 257 S. Spring.
DODWORTH, ARTHUR A., 627 S. Hill.
DOHENY, EDWARD L., 508 S. Spring.
DORAN, E. L., 333 W. 2nd.
DORAN, W. J., 608 S. Main.
DORSEY, STEPHEN W., 411 S. Main.
DOUGLASS, F. M., 2nd and Main.
DRAKE, CHAS. R., 321 W. 3rd.
DRAKE, J. C., 6th and Spring.
DUDLEY, HOWARD S., 724 Trust & S. Bldg
DUDLEY, THOS. H., California Club.
DUFFILL, HARRY, Consol. Realty Bldg.
DUNHAM, W. P., 215 W. 7th.
DUNN, W. E., 610 S. Main.
DUQUE, THOS. L., 101 N. Spring.
DUNCAN, A. V., 610 S. Broadway.
DURGIN, W. C., 5th and Hill.
EARL, EDWIN T., 215 W. 7th.
EARLSCLIFFE, E. ST. A., California Club.
EARLSCLIFFE, H., Route No. 1, Santa Barbara, Cal.
EDWARDS, A. E., Fair Oaks and Colorado.
EDWARDS, DAVID K., 235 S. Olive St.
EDWARDS, FRANK E., 2028 W. 24th.
EDWARDS, L. M., 356 S. Spring.
EDWARDS, Dr. W. A., 508 S. Spring.
EGAN, RICHARD, California Club.
EICHELBERGER, HARRY M., 247 S. Los Angeles, Cal.
ELLIOTT, J. M., 200 S. Spring.
ELLIS, GEO. B., 607 S. Hill.
ELLIOTT, J. M., Jr., 200 S. Spring.
ELLIS, Dr. H. BERT, 304 S. Broadway.
ELY, T. L., 608 S. Main.
EMERY, F. W., California Club.
ENGSTRUM, F. E., Seaton & E. 5th.
ENNIS, GEO. H., 321 W. 3rd.
ENNIS, W. S., California Club.
ESHMAN, G., 560 S. Main.
ESHMAN, MELVILLE G., 560 S. Main.
EVERSOLE, Dr. HENRY, 818 Invest. Bldg.
EYER, C. B., 215 W. 6th.
FAIRBANKS, F. C., 321 W. 3rd.
FAIRCHILD, JOHN A., 608 S. Main.
FARISH, O. E., 353 S. Hill.
FARNUM, LORING N., 1003 Higgins Bldg.
FARQUHAR, ROBERT D., 468 S. Spring.
FARRELL, J. P., 237 S. Central Av.
FAY, CLARENCE S., 981 Menlo Av.
FAY, F. P., 326 W. 3rd.
FAY, JNO. J., Jr., 2437 S. Figueroa.
FELLOWS, C. A., 108 W. 6th.
FENNER, F. C., 810 S. Olive.
FERBERT, Dr. JNO. C., 304 S. Broadway.
FINKLE, F. C., 411 S. Main.
FISH, HOWARD J., 256 S. Spring.
FISHBURN, JOHN E., 4th and Spring.
FISHER, HENRY, California Club.
FLEMING, ARTHUR H., Orange Grove Av., Pasadena, Cal.
FLEMING, Dr. E. W., 215 W. 6th.
FLEMING, T. J., 129 W. 2nd.
FLINT, FRANK P., 456 S. Spring.
FLINT, F. W., Jr., 356 S. Broadway.
FLINT, GEO. C., 302 E. Jefferson.
FLINT, R. P., 514 Molino.
FORD, FREEMAN A., California Club.
FORD, TOD, Jr., California Club.
FORRESTER, F. L., 326 W. 3rd.
FORVE, PHILIP, 514 S. Broadway.
FOSTER, JOHN D., 257 S. Spring.
FOSTER, N. H., 6th and Spring.
FOWLER, EDW. M., 519 Hollingsworth Bldg.
FOWLER, ROBERT A., 543 S. Broadway.
FOX, CHAS. J., California Club.
FOX, C. J., Jr., Story Bldg.
FRANCISCO, J. BOND, 1401 S. Albany.
FREDERICKS, JOHN D., Hall of Records.
FRENCH, J. BEDFORD, 473 Fillmore, Pasadena, Cal.
FULTON, Dr. DUDLEY, 124 W. 6th.
GAFFEY, JOHN T., San Pedro, Cal.
GAGE, ARTHUR G., 674 S. New Hampshire.
GAGE, E. B., 108 W. 6th.
GARBUTT, F. A., 307 S. Hill.
GARDNER, Dr. W. ALAN, California Club.
GARDNER, I. W., 3020 Wilshire Blvd.
GARLAND, GROVER T., 903 Hibernian Bg.
GARLAND, WILLIAM, 408 S. Spring.
GARLAND, W. M., Van Nuys Bldg.
GARNER, JOHN L., 745 W. Adams.
GARNSEY, LEIGH G., 7th and Spring.
GARNSEY, L. T., California Club.
GARVEY, RICHARD, California Club.
GARVEY, RICHARD, Jr., California Club.
GATES, CARROLL W., 215 W. 6th.
GATES, E. J., 6th and Hill.
GIBSON, JAS. A., 608 S. Main.
GIBSON, J. A., Jr., Pac. Elec. Bldg.
GILLETTE, G. G., 610 S. Broadway.
GILLIS, R. C., S. W. Cor. 3rd and Hill.
GOODHUE, A. M., California Club.
GORHAM, H. M., California Club.
GOUDGE, HERBERT J., 3rd and Hill.
GOULD, W. T., 6557 W. Hollywood Blvd.
GRAFF, M. L., 456 S. Spring.
GRANT, D. G., 508 S. Spring.
GRANT, J. R., 508 S. Spriing.
GRAVES, J. A., 4th and Main.
GRAY, HARRY, 108 W. 6th.

CALIFORNIA CLUB (Los Angeles)—Continued

MEMBERS (CONTINUED)

GRAY, LUCIEN, 607 S. Hill.
GRAY, WHEATON A., 456 S. Spring.
GREEN, BURTON E., 608 S. Main.
GREEN, CALVIN C., California Club.
GREEN, LUTHER H., 7th and Spring.
GREGG, F. W., Auditorium Bldg.
GRIFFITH, FRANK, 42 St. James Park.
GRIFFITH, GEO. P., 608 S. Main.
GRIFFITH, PERCY H., 2nd and Spring.
GROENENDYKE, E. H., Colo. & Raymond.
GROSSE, JOHN, 151 W. 14th.
GUYER, CLOYD G., 108 W. 6th.
HADLEY, CHAS. R., 312 S. Los Angeles.
HAGGOTT, ERNEST A., 2525 W. 18th.
HALDEMAN, H. M., 4529 Moneta Av.
HALE, J. M., 340 S. Broadway.
HAMMOND, P. B., 4th and Spring.
HAMMOND, W. T. S., Van Nuys Bldg.
HAMPTON, W. E., 1st and Spring.
HANCHETTE, LEWIS E., 57 Post, S. F.
HANCOCK, G. ALLEN, 3rd and Hill.
HANNA, RICHARD J., 108 W. 2d.
HARDING, B. L., 414 Alexandria Av.
HARRIS, RUSK, 2nd and Spring.
HART, EDWIN G., 215 W. 7th.
HART, F. J., 332 S. Broadway.
HASKINS, SAMUEL M., 608 S. Main.
HASTINGS, CHAS. H., California Club.
HAWES, ARTHUR L., 315 S. Broadway.
HAWKINS, EUGENE A., 456 S. Spring.
HAYES, A. H., Jr., California Club.
HAYNES, Dr. J. R., 607 S. Hill.
HAYNES, Dr. ROBERT, 971 Arapahoe.
HAYWARD, THOS. F., California Club.
HELM, LYNN, 456 S. Spring.
HENDERSON, C. A., 108 W. 6th.
HENNEBERGER, H., Jr., 601 S. Broadway.
HERVEY, W. RHODES, N. 6th and Spring.
HEWLETT, EUGENE E., 215 W. 6th.
HIBBARD, I. L., 560 S. Main.
HICKCOX, ROSS T., H. W. Hellman Bldg.
HICKS, FRANK S., 508 S. Spring.
HILL, CHAS. W., 843 Stepenson Av.
HILLS, E. M., 1670 W. 24th.
HINDE, CHAS. T., California Club.
HOLABIRD, W. H., 1921 Ocean View Av.
HOLLIDAY, W. H., 306 S. Spring.
HOLTERHOFF, GODFREY, Jr., 560 S. Main
HOOK, BARBEE S., 1386 W. Adams.
HOOK, W. S., Jr., 814 E. 3rd.
HOPPER, CHAS. B., 610 S. Broadway.
HORNBY, F. C., California Club.
HORNBY, RAYMOND, California Club.
HORTON, R. L., 122 W. 3rd.
HOWARD, Dr. H. W., Auditorium Bldg.
HOWLAND, CHAS. H., Inglewood, Cal.
HUBBARD, A. A., City Hall.
HUBBELL, STEPHEN C., 1000 Arapahoe.
HUGHES, F. S., 253 S. Broadway.
HUNSAKER, W. J., 456 S. Spring.
HUNT, E. H., California Club.
HUNT, MYRON, 4th and Spring.
HUNT, SUMNER P., 315 S. Broadway.
HUNT, WILLIS G., 219 S. Los Angeles.
HUNTER, ROBERT E., 505 S. Orange Grove Av., Pasadena, Cal.
INNES, WILLIAM A., 258 S. Broadway.
JAMES, W. P., Temple and Spring.
JARDINE, JOHN EARLE, 105 W. 4th.
JENNINGS, A. M., California Club.
JESS, STODDARD, Van Nuys Bldg.
JEVNE, H., 601 S. Broadway.
JEVNE, JACK A., 601 S. Broadway.
JOB, THOMAS C., 356 S. Spring.
JOHNSON, BENJAMIN, 508 S. Spring.
JOHNSON, EDW. P., Jr., 508 S. Spring.
JOHNSON, F. O., 1005 W. 28th.
JOHNSON, GAIL B., 6th and Main.
JOHNSON, Rev. JOS. H., 523 S. Olive.
JOHNSON, Dr. MILBANK, 215 W. 6th.
JOHNSON, Dr. P. V. K., 820 Security Bldg.
JOHNSTONE, H. R., California Club.
INGRAM, R. H., California Club.
IHMSEN, M. F., Examiner, L. A.
HUNTINGTON, HENRY E., 608 S. Main.
HUNTINGTON, HOWARD E., 608 S. Main.
HUTCHISON, W. G., 530 S. Spring.
JONES, A. C., Burbank Theatre.
JONES, E. CONDE, California Club.
JONES, E. W., California Club.
JONES, JOHN T., 330 W. 2nd.
JOYCE, WM. H., 6th and Main.
JUTTEN, L. W., 456 S. Spring.
KAYS, JAMES C., 741 S. New Hampshire.
KAYS, JAMES W., California Club.
KEATING, A. G., 504 W. 31st.
KEITH, FRANK A., 108 W. 6th.
KELLER, H. W., 560 S. Main.
KELLER, W. E., 913 E. 3rd.
KELLOGG, F. R., 257 S. Spring.
KELLOGG, GILES, 215 W. 7th.
KEMP, A. N., 608 S. Main.
KENT, C. S., 108 W. 6th.
KERCKHOFF, H. H., 634 Maple Av.
KERCKHOFF, W. G., 560 S. Main.
KILNER, WM. H. B., 4th and Broadway.
KING, F. W., 224 Los Angeles.
KING, Dr. JOS. M., 3rd and Spring.
KING, ROY B., 508 S. Spring.
KINGSLEY, HENRY, California Club.
KINGSLEY, O. C., 7262 Hillside Av.
KIRKLAND, D. W., 606 S. Main.
KITCHEN, PHILIP, 508 S. Spring.
KLOKKE, KARL C., 257 S. Spring.
KNAPPE, C. H., Hotel Van Nuys.
KOEBIG, A. H., 456 S. Spring.
KOEPFLI, J. O., 7th and Alameda.
KOLNER, W. H. B., Broadway Dept. Store.
KUSTER, EDWARD G., 356 S. Spring.
KYLE, Dr. JOHN J., 702 Title Ins. Bldg.
LACY, R. H., 334 N. Main.
LACY, WM., 334 N. Main.
LANKERSHIM, J. B., Hotel Lankershim.
LASHBROOK, J. H., 233 S. Broadway.
LAST, C. F. A., 129 N. Main.
LAUGHLIN, H., Jr., 315 S. Broadway.
LAWLER, OSCAR, 508 S. Spring.
LEE, HENRY C., 710 W. Adams.
LEE, THOMAS R., 403 E. 3rd.
LEEDS, W. R., 257 S. Spring.
LETTS, ARTHUR, 4th and Broadway.
LETTS, ARTHUR, Jr., 4th and Broadway.
LEWIS, JOSEPH A., 108 W. 6th.
LIBBY, Dr. A. A., 304 S. Broadway.
LINDLEY, PHILO L., 356 S. Spring.
LINDLEY, Dr. WALTER, 1414 S. Hope.
LINDSAY, L., 508 S. Spring.
LIPPINCOTT, J. B., 108 W. 6th.
LLEWELLYN, JOHN, Main and Redondo.
LLEWELLYN, REESE, Main and Redondo.
LOBINGIER, Dr. A. S., 356 S. Spring.
LOMBARD, H. D., 108 W. 6th.
LONG, JAMES W., 508 S. Spring.
LONGYEAR, W. D., 508 S. Spring.
LOOMIS, Dr. M. L., California Club.
LOTHIAN, I. A., 456 S. Spring.
LOVETT, W. W., California Club.
LOWELL, Dr. C. H., 436 San Fernando Bldg.
LUCEY, Capt. J. F., 356 S. Spring.
LYMAN, E. D., 4th and Hill.
LYNCH, CHAS. G., 105 W. 6th.
LYON, FRED M., 428 S. Spring.
MABERY, H. N., 307 S. Hill.
MABURY, PAUL R., 408 S Spring.
MACBETH, NORMAN, 456 S. Spring.
MAGE, WILLIAM C., 708 Title Ins. Bldg.
MACDONALD, J. WISEMAN, 2nd and Main.
MACFARLAND, A. H., Story Bldg.
MACGOWAN, Dr. D. G., Lissner Bldg.
MACKAY, GEO. G., 239 S. Broadway.
MACKEIGAN, A., 7th and Spring.
MACLEISH, Dr. A. L., Bradbury Bldg.
MACNEIL, SAYRE, Title Insurance Bldg.
MACOMBER, A. KINGSLEY, California Club.
MACOMBER, J. KINGSLEY, Hibernian Bldg.
MACOMBER, LEROY A., California Club.
MACY, LLOYD R., 105 W. 4th.
MAGINNIS, FRANK A., California Club.
MAIER, E. R., 440 Aliso.
MAIER, SIMON, 1137 S. Grand.
MANSUR, Dr., L. W., 610 S. Broadway.
MARBLE, JOHN E., H. W. Hellman Bldg.
MARBLE, WM. C. H. W. Hellman Bldg.
MARQUIS, AUGUSTO, 2302 W. 25th.
MARSH, ROBERT, Trust & Savings Bldg.
MARSHALL, E. J., Wilcox Bldg.
MARSHALL, JOHN M., Amer. Bank Bldg.

CALIFORNIA CLUB (Los Angeles)—Continued

MEMBERS (CONTINUED)

MARSHALL, SETH, California Club.
MARTIN, EUCLID, California Club.
MARTIN, GEO. C., 456 S. Spring.
MASON, CHAS. F., Pac. Tel. & Tel. Co.
MASSON, R. S., 508 S. Spring.
MATHESON, JOHN L., 301 S. Broadway.
MATHEWS, W. B., Central Bldg.
MAYNARD, R. E., 419 S. Commonwealth Av.
McARTHUR, Dr. W. T., Security Bldg.
McCAN, D. C., Long Beach & E. Adams.
McCARTHY, E. AVERY, 457 Norton.
McCRAY, E. F., 124 W. 4th.
McCRAY, M. L., 508 S. Spring.
McDEARMOTT, ANDREW M., 508 S. Spring.
McFARLAND, CHAS. H., 218 S. Broadway.
McFARLAND, C. P., 498 N. Alameda.
McFARLAND, DAN, 609 S. Spring.
McFARLAND, HUGH M., California Club.
McFIE, MAYNARD, 213 N. Los Angeles.
MARTINDALE, Dr. J. H., 234 W. Adams.
MARTYN, Dr. GEO., 508 S. Spring.
McGILVRAY, DONALD A., 411 S. Main.
McKEE, H. S., 4th and Spring.
McKINLEY, J. W., Pac. Elec. Bldg.
MARTIN, JAMES R., 111 W. 4th.
McLAUGHLIN, E. O., 401 E. 1st.
McNAB, JOHN B., California Club.
McNAB, Dr. THOS. R., 608 S. Main.
McNOUGHTEN, MALCOLM, California Club.
McREYNOLDS, Dr. R. P., 307 B. F. Coulter
McVAY, W. E., Hibernian Bldg.
MEAD, WM., Consolidated Realty Bldg.
MELLUS, JAMES J., 608 S. Main.
MERRITT, HULETT C., 702 S. Spring.
MERRILL, I. L., 669 S. Burlington.
MERWIN, W. B., H. W. Hellman Bldg.
MESERVE, EDWIN A., 215 W. 7th.
MESMER, JOSEPH, 147 N. Spring.
MEYER, CHARLES A., 633 W. 18th. Bldg.
MIER, RICH J., Pac. Mut. Ins. Bldg.
MILBANK, ISAAC, Trust & Savings Bldg.
MILBANK, NICHOLS, Trust & Sav. Bldg.
MILLER, JOHN B., 120 E. 4th.
MILLER, KENTON A., Merch. Trust Bldg.
MILLIKEN, E. E., Title Ins. Bldg.
MINER, RANDOLPH H., 206 S. Spring.
MINES, H. G., 226 N. Los Angeles.
MINES, W. W., 631 S. Spring.
MITCHELL, GEO., California Club.
MONK, E. R., 355 S. Broadway.
MONNETTE, M. J., 321 W. 3rd.
MONNETTE, ORRA E., Cit. T. & Sav. Bk.
MONROE, CHARLES, Court House.
MONTGOMERY, C., 357 S. Broadway.
MONTGOMERY, J. W., 508 S. Spring.
MOORE, C. I. D., 2242 Hobart Blvd.
MOORE, Dr. E. C., H. W. Hellman Bldg.
MOORE, HANSEN, Trust & Savings Bldg.
MOORE, Dr. M. L., Merchants Trust Bldg.
MORSE, H. B., 319 S. Westlake.
MORTIMER, C. WHITE, Int. Bank Bldg.
MOSS, LEON F., American Bank Bldg.
MOTT, JOHN G., Douglas Bldg.
MOTT, Y. L., 810 S. Union.
MUDD, S. W., 108 W. 6th.
MUELLER, OSCAR C., Van Nuys Bldg.
MULHOLLAND, WM., Central Bldg.
MULLEN, J. B., 1032 Beacon.
MURPHY, DAN, 2076 W. Adams.
MURPHY, H. C., California Club.
MURPHY, W. D., California Club.
MURRAY, N. M., Trust & Savings Bldg.
MYRICK, N. W., 667 W. 28th.
NADEAU, Dr. HERBERT, 127 N. Main.
NAFTZGER, A. H., 405 S. Hill.
NARES, L. A., California Club.
NEUER, W. W., H. W. Hellman Bldg.
NEUSTADT, R. G., Wright-Callender Bldg.
NEWMAN, G. O., Pacific Electric Bldg.
MORGAN, A. W., 1910 W. 25th.
MORGAN, OCTAVIUS, 819 Westlake.
MORGAN, O. W., 610 S. Broadway.
MORRISON, Dr. N. H., Santa Fe Hospital.
NEWLIN, GURNEY E., Title Insurance Bldg.
NEWMARK, M. A., 1248 Wholesale.
NEWMAN, LAWRENCE, California Club.
NEWMARK, H., Hotel Alexandria.
NEWLIN, THOS. E., 4th and Main.
NEWTON, Dr. A. E., 701 Marsh-Strong Bldg.
NEWTON, I. B., 152 N. Main.
NOYES, CHAS. F., 300 S. Broadway.
NUTT, HENRY C., Pacific Elec. Bldg.
NUTT, HENRY C., Salt Lake Route Ry.
OFF, E. T., 453 Commercial.
OFF, J. W. A., 124 W. 6th.
OLDHAM, Dr. JOHN Y., 355 S. Broadway.
O'MELVENY, H. W., Title Insurance Bldg.
O'NEILL, THOS., 340 W. 21st.
ORR, CHAS. E., Byrne Bldg.
OSBORNE, H. Z., Chamber of Commerce.
OVERTON, EUGENE, 405 S. Hill.
PAGE, BENJ. E., Merchants Trust Bldg.
PAGE, JAMES R., 111 W. 4th.
PARKER, C. C., 220 S. Broadway.
PARKER, CARL S., 266 S. Los Angeles.
PARKER, FORCE, H. W. Hellman Bldg.
PARKER, CARL, 266 S. Los Angeles.
PARKINSON, JOHN, Security Bldg.
PARSONS, H. P., 923 E. 3rd.
PATTINSON, I. GRAHAM, Title Ins. Bldg.
PATTON, GEO. S., 215 W. 6th.
PAUL, CHAS. R., 1750 Sycamore, Hollywood.
PAULY, EDWARD S., First Nat'l. Bank.
PEDLEY, W. E., California Club.
PELTON, Dr. A. M., 1746 Cherokee Av .
PELTON, JOHN E., 234 Bellefontane.
PENDLETON, C. W., Douglas Bldg.
PERKINS, JOHN I., California Club.
PEYTON, ROBERT C., 1058 S. Flower.
PEYTON, VALENTINE, 1058 S. Flower.
PHILP, HARRY G. R., Broadw'y Dept. Store.
PHILLIPS, F. W., 108 W. 6th.
PHILLIPS, HOWARD C., Santa Fe Station.
PHILLIPS, LEE A., 4th and Wall.
PHILLIPS, THOS. W., Title Ins. Bldg.
PIERCE, EDGAR F., California Club.
PIERCE, FRANK, Union Trust Bldg.
PIERCE, S. C., California Club.
PIKE, GEO. H., 131 W. 5th.
PLATER, JOHN E., Security Bldg.
POINDEXTER, R. W., Wilcox Bldg.
POLK, I. H., California Club.
POLLOCK, JAS. A., California Club.
POMEROY, A. E., Grant Bldg.
POTTER, E. L., Van Nuys Hotel.
POTTER, MILO M., Santa Barbara, Cal.
POTTINGER, Dr. F. M., Title Ins. Bldg.
PREUSS, KENNETH, 321 W. 3rd.
PURCELL, GERVAISE, H. W. Hellman Bldg.
QUINAN, ERNEST, Realty Board Bldg.
QUINN, JOHN L., 1727 San Fernando.
RATHBUN, G. A., Wilcox Bldg.
RAYMOND, G. L., 24 St. James Park.
REID, WM. P., California Club.
RHODES, F. FOSTER, Central Bldg.
RICHARDSON, R. W., Central Bldg.
RICHARDSON, W. E., 2653 Menlo.
RICKARD, JAMES B., Trust & Sav. Bldg.
RINDGE, SAMUEL K., Arlington, Riverside Co., Cal.
ROBERTS, C. WESLEY, Cit. Bank Bldg.
ROBINSON, EDWARD B., 610 S. Broadway.
ROBINSON, HENRY M., California Club.
ROBINSON, H. W., 239 S. Broadway.
ROBINSON, LESTER L., 126 S. Los Angeles.
ROBSON, W. W., 508 S. Spring.
ROGERS, Dr. A. C., 1527 Shatto.
ROGERS, R. I., Natl. Bank of California.
ROLLINS, H. B., 1245 S. Gramercy Place.
ROSE, H. HOWARD, Police Court.
ROSS, Judge ERSKINE M., 402 Federal Bldg.
ROSS, GEO. F., 1905 La Salle.
ROSSETTI, V. H., 720 Ardmore.
ROWAN, FRED S., Union Oil Bldg.
ROWAN, P. D., Title Ins. Bldg.
ROWAN, ROBERT A., Title Ins. Bldg.
ROWLAND, W. R., Title Ins. Bldg.
ROWLEY, E. S., 356 S. Spring.
RUSH, GUY M., 610 S. Broadway.
RUSSELL, H. M., 610 S. Broadway.
RUSSELL, J. N., Jr., Pac. Mut. Ins. Bldg.
SAEGER, JUD, 321 E. 3rd.
SALE, L. D., 200 S. Los Angeles.
SANDOVAL, AURELIO, 607 S. Hill.
SARTORI, J. F., Security Bldg.
SAULSBURY, WM., California Club.
SCHELLER, L. C., 401 E. 1st.
SCHMIDT, JARO VON, Chester Place.
SCHNEIDER, J. M., 235 S. Broadway.
SCHODER, HOWARD J., 401 E. 1st.

CALIFORNIA CLUB (Los Angeles)—Continued

MEMBERS (CONTINUED)

SCHUMACHER, F. G., 630 S. Spring.
SCOVILLE, C. B., California Club.
SCHUMACHER, J. H., 2200 W. 8th.
SCHWARZ, A. L., Title Insurance Bldg.
SCHWEPPE, R. J., Van Nuys Bldg.
SCOTT, JOS., Equitable Sav. Bank Bldg.
SEAMAN, CHAS. E., 2151 S. Harvard Blvd.
SEAVER, EVERETT H., 843 Stephenson.
SEELEY, C. M., 608 S. Main.
SELBY, LEM J., 325 S. Hill.
SEVERANCE, MARK S., California Club.
SHANKLAND, FOWLER, Severance Bldg.
SHANKLAND, J. H., Amer. Sav. Bk. Bldg.
SHARP, C. H., Central Bldg.
SHARPE, J. W., 456 S. Spring.
SHAW, V. E., International Bank Bldg.
SHERMAN, M. H., Consolidated Realty Bldg.
SHERMAN, R. P., 2069 S. Oxford Blvd.
SHIRLEY, I. W., Loma Drive & W. 1st.
SHORE, EGERTON, 206 Security Bldg.
SHOUP, PAUL, 608 S. Main.
SILENT, CHARLES, 126 W. 3rd.
SILENT, EDWARD D., 408 S. Hill.
SIMONS, SEWARD A., Security Bldg.
SIMPSON, FRANK M., Produce & Mill.
SLAUSON, JAMES, Bradbury Bldg.
SMITH, Dr. E. R., 304 S. Broadway.
SMITH, GEO. H., Merch. Trust Bldg.
SMITH, HORACE O., 417 E. 3rd.
SMITH, PEARL H., 2721 Wilshire Blvd.
SMITH, Dr. REA E., 304 S. Broadway.
SMITH, SPENCER H., 1109 W. Adams.
SMITH, SIDNEY T., California Club.
SOILAND, Dr. ALBERT, 405 S. Hill.
SOLANO, ALFRED, 456 S. Spring.
SOUDEN, OSCAR M., Commercial and Main
SPALDING, RUFUS P., California Club.
STAATS, W. R., 105 W. 4th.
STAUNTON, WILLIAM F., 108 W. 6th.
STEARNS, JNO. E., 27 St. James Park.
STECKEL, GEO., 336 S. Broadway.
STEPHENS, A. M., 820 Ferguson Bldg.
STEPHENS, W. D., 1108 W. 27th.
STERN, ALFRED, 901 Macy.
STERRY, NORMAN S., Pac. Elec. Bldg.
STETSON, A. L., 119 Santa Fe Av.
STEVENS, H. J., Title Ins. Bldg.
STEWART, HUGH F., S. 4th and Main.
STILSON, FIELDING J., 115 W. 4th.
STIMSON, E. T., 256 S. Spring.
STIMSON, GEO. W., 456 S. Spring.
STIMSON, MARSHALL, Wright-Call. Bldg.
STIMSON, WILLARD H., 257 S. Spring.
STORROW, SAMUEL, 405 S. Hill.
STORY, F. Q., Consol. Realty Bldg.
STORY, H. L., Altadena, Cal.
STORY, Maj.-Gen. J. P., Oak Knoll, Cal.
STORY, WALTER P., 610 S. Broadway.
STOTT, L. N., 304 S. Broadway.
STRASBURG, EDWARD, Story Bldg.
STUBBS, J. G., Pac. Elec. Bldg.
SWANWICK, J. W., American Bank Bldg.
SYMINTON, JOHN G., 257 S. Spring.
TANNER, JOHN S., California Club.
TARR, N. W., Central Bldg.
TAYLOR, RUSSELL McD., Security Bldg.
TERWILLIGER, D. W., California Club.
THOMPSON, A. W., 338 S. Hill.
THOMPSON, T. A., 304 S. Broadway.
THORPE, Dr. L. S., 206 S. Spring.
TOLHURST, S. H., 508 S. Spring.
TOMKINSON, E. P., 2127 S. Hobart Blvd.
TORRANCE, J. S., 111 W. 4th.
TORRANCE, LEWIS C., 456 S. Spring.
TREADWELL, JOHN B., California Club.
TREANOR, JOHN G., Title Ins. Bldg.
TRIPPETT, O. A., Coulter Bldg.
TROWBRIDGE, HARRY H., 126 E. 4th.
TRUEWORTHY, Dr. J. W., 253 S. Broadway.
TUFTS, E. B., 428 S. Spring.
TURNER, H. C., Douglas Bldg.
URMSTON, J. K., Henne Bldg.
USHER, H. P., 133 W. Adams.
VALENTINE, W. L., Johnson Bldg.
VAN DYKE, H. S., Title Ins. Bldg.
VAN DYKE, WM. M., Federal Bldg.
VAN KAATHOVEN, Dr. J. J. Wright Bldg
VAN NUYS, J. BENTON, Van Nuys Bldg.
VAN PELT, WALTER G., Title Ins. Bldg.
VERMILLION, H. W., 11 Chester Place.
VETTER, LOUIS F., Bradbury Bldg.
VICKERY, BRENTON L., 308 S. Hill.
VICKERS, SUMNER P., 624 W. 8th.
VIELE, Gen. C. D., California Club.
VISSCHER, Dr. L. G., 1211 Baker-Detwiler Bldg.
VOIGHT, A. H., 936 Westlake.
VOLLMER, HERMAN F., 762 Garland Av.
WADDELL, Dr. W. E., O. T. Johnson Bldg.
WAGNER, JAS. R. H., 631 S. Spring.
WALLACE, A. J., Union Oil Bldg.
WALLACE, D. C., Jr., 5th and Western Av.
WALLACE, W. J., 511 I. W. Hellman Bldg.
WALLACE, W. M., I. W. Hellman Bldg.
WALTON, FRED A., Lankershim Bldg.
WANN, FRED A., 920 W. 28th.
WARD, SHIRLEY C., Union Oil Bldg.
WARDEN, Dr. C. C., California Club.
WASHBURN, W. J., 2200 Harvard Blvd.
WATCHORN, ROBERT, Union Oil Bldg.
WATERS, A. J., Citizens Bank Bldg.
WEBB, LESLIE J., 1211 Washington Bldg.
WEHRLE, EDW. F., Stimson Bldg.
WEIDNER, PERRY W., Van Nuys Bldg.
WELLBORN, CHAS., Court House.
WELLBORN, OLIN, 508 S. Spring.
WELLS, A. G., Kerckhoff Bldg.
WELLS, R. E., 2433 S. Grand.
WETHERBY, F. BRUCE, 4th and Broadway.
WEYSE, H. G., Grosse Bldg.
WHEELER, ROY BRADLEY, 111 W. 4th.
WHELAN, W. D., Byrne Bldg.
WHIPPLE, Brig.-Gen. C. H., Hotel Cordova.
WHITING, DWIGHT, 907 Brockman Bldg.
WIER, CHAS., Central Bldg.
WIGDAL, OLE J., L. A. Title & Trust Co.
WIGMORE, A. A., Pac. Elec. Bldg.
WILCOX, A. H., 206 S. Spring.
WILCOX, F. E., 2488 W. Pico.
WILKINSON, J. W., Title Insurance Bldg.
WILLIAMS, BENJ., 1938 Harvard Blvd.
WILLIAMS, B. E., Douglas Bldg.
WILLIAMS, Dr. RALPH, Douglas Bldg.
WILLS, Dr. W. LEMOYNE, Wilcox Bldg.
WILSON, CALVERT, Wilcox Bldg.
WILSON, HORACE O., 947 Magnolia.
WILSON, H. S., Wilcox Bldg.
WILSON, JOHN W., Trust & Sav. Bldg.
WILSON, PHILIP L., 110 W. 4th.
WINTER, FRANK C., 508 S. Spring.
WINTER, GEO. F., 508 S. Spring.
WITHERBEE, Dr. O. O., Auditorium Bldg.
WOLTERS, J. W., 627 S. Hill.
WOOD, C. MODINI, 227 S. Spring.
WOOD, Dr. L. P., California Club.
WOODS, W. W., Citizens, Nat. Bank Bldg.
WOOLWINE, W. D., 2201 N. Broadway.
WOOLWINE, W. R., 317 S. Kingsley Drive.
WORKMAN, BOYLE, American Bank Bldg.
WORKMAN, W. H., Douglas Bldg.
WORKMAN, W. H., Jr., I. W. Hellman Bldg.
WRIGHT, GILBERT S., Wright-Call. Bldg.
WRIGHT, WALTER S., California Club.
ZAHN, OTTO J., 2015 Estrella.
ZOMBRO, S. F., 4th and Broadway.

NON-RESIDENT MEMBERS

AINSWORTH, Dr. F. K., San Francisco.
ALDRIDGE, W. H., New York.
ALEXANDER, H. F., Tacoma, Wash.
ALMADA, JESUS, Mexico.
ANDERSON, H. P., Seattle, Wash.
AMANN, W. E., San Francisco.
ANDERSON, A. A., Greenwich, Conn.
BARNESON, JOHN, San Francisco.
BARNETT, JOSIAH, Salt Lake City.
BARNWELL, W. G., California Club.
BARR, JAS. H., Pittsburg, Pa.
BARRETT, W. E., 1904 Wall, New York, N. Y.
BISHOP, GEO. H., New Haven, Conn.
BLANEY, CHAS. D., Saratoga, Cal.
BLODGETT, H. A., Bakersfield, Cal.
BOWER, R. A., Chicago, Ill.
BRADLEY, F. F., Saspamco, Texas.
BROWN, FRANK M., San Francisco.
BROWN, H. C., Chatanooga.
BYRNE, JAMES W., San Francisco.
CAMERON, D. R., Chicago, Ill.
CARMAN, R. F., New York.
CARR, RICHARD B., San Francisco.
CARROLL, ALBERT E., Boston.
CHAMBERS, EDW., San Francisco.
CHANSLOR, J. A., San Francisco.
CHARLES, W. W., Tonopah, Nev.
CHASE, BENJ. E., Rochester, N. Y.
CLARK, C. W., San Mateo, Cal.
CLARKE, R. D., Peoria, Ill.
COOK, JOHN S., Goldfield, Nev.
CURTIS, BRACEY, Nogales, Ariz.
DE FOREST, A. F., San Francisco.
D'HEUR, ALLORD, San Francisco.
DE KALB, COURTENAY, Tuscon, Ariz.
DENAIR, JOHN, Denair, Cal.
DESMOND, DANIEL J., 305 Underwood Bldg., San Francisco, Cal.
DORR, FRED, Washington, D. C.
DOUGAN, D. H., M. D., Richmond, Ind.
EATON, FRED, Big Pine, Cal.
EATON, H., Big Pine, Cal.
EDMINSON, J. W., San Francisco.
EMERY, C. G., New York.
ENNIS, W. S., California Club.
FAY, LOUIS D., Loyalton, Cal.
FREEMAN, D. A., Medfield, Mass.
FRICK, ROBERT N., San Francisco.
GAGE, C. E., El Centro, Cal.
GAMBLE, DAVID B., Cincinnati, Ohio.
GARRITT, GEO. S., San Francisco.
GARTZ, ADOLPH F., Lake Geneo, Wis.
GILLETTE, KING C., Brookline, Mass.
GRAHAM, THOS. A., San Francisco.
HAAS, A., San Francisco.
HAMILTON, E. C., Hamilton, Cal.
HAMMOND, JOHN HAYS, New York.
HANCHETT, LEWIS E., 332 Pine, San Francisco, Cal.
HARDEE, WM., Toledo.
HARRIS, GEO. B., Chicago, Ill.
HATCH, F. C., New York.
HAWKINS, JOHN J., Prescott, Ariz.
HECHTMAN, A. J., San Francisco.
HENDERSON, F. B., San Francisco.
HENEY, BENJAMIN, Tuscon.
HENSHAW, TYLER, San Francisco.
HENSHAW, WM. G., San Francisco.
HERR, GEO. F., San Francisco.
HILLS, R. W., San Francisco.
HOLMES, G. S., Salt Lake City.
HOOD, WM., San Francisco.
HOWE, E. C., Denver. Colo.
HOYLE, P. W., England.
HOYT, JEROME O., Portland, Ore.
IVES, EUGENE S., Tuscon, Ariz.
JACKLING, D. C., Salt Lake City.
JOHNSTON, J. G., San Francisco.
KEITH, DAVID, Salt Lake City.
KEITHLEY, E. A., San Francisco.
KINGSBURY, W. J., Tempe, Ariz.
KRUTZ, THOS., Chicago, Ill.
KUEHNRICH, P. MAX, Germany.
LAMBERT, JOHN, Chicago, Ill.
LARDNER, HENRY A., San Francisco.
LAWLER, JOHN, Prescott, Ariz.
LINDLEY, HERVEY, Seattle, Wash.
LOMBARD, GAY, Portland, Ore.
LUCE, GEO. W., San Francisco.
MOORE, CHARLES C., San Francisco.
MORAN, P. J., Salt Lake City.
MURPHY, F. M., Prescott, Ariz.
MURPHY, HENRY C., Chicago Athletic Club, Chicago, Ill.
MURPHY, THOMAS J., Needles, Cal.
MURIETTA, Dr. A. J., Jerome, Ariz.
McDONALD, A. D., San Francisco.
PALMER, JOHN JACKSON, California Club
PECK, ARTHUR R., Syracuse, N. Y.
PEIRCE, CYRUS, San Francisco.
PERRIN, JOHN, Indianapolis.
PIPER, O. H. P., Memphis, Tenn.
POLK, WILLIS, San Francisco.
PORTER, L. E., Ludlow, Cal.
POSEY, J. V. G., Hoquiam, Wash.
RAMSEY, H. H., New York.
RANDOLPH, EPES, Tuscon, Ariz.
REID, M. J., San Francisco.
RIORDAN, T. A., Flagstaff, Ariz.
RIPLEY, EDWARD P., Chicago, Ill.
ROSS, GEO. H., Chicago, Ill.
RUDDOCK, C. H., New York.
SAWYER, F. L., Independence, Kan.
SCHINDLER, A. D., San Francisco.
SESNON, W. T., San Francisco.
SHANNON, CHAS. M., New York.
SHAW, FRANK E., San Francisco.
SHAW, Judge LUCIEN, San Francisco.
SHUFFLETON, S. L., Fresno, Cal.
SIEBERT, F. J., Reno, Nev.
SPALDING, S. M., 510 S. Spring.
SPRECKELS, JOHN D., San Francisco.
SPROULE, WM., San Francisco.
STEPHENSON, H. S., Chino, Cal.
STONE, WALTER P., Oakland, Cal.
SULLIVAN, EDW. S., San Francisco.
SUTHERLAND, F. T., Jacksonville.
SWAN, FRED'K H., San Francisco.
TERWILLIGER, HARRY L., 139 Townsend, San Francisco, Cal.
TITCOMB, E., Nogales, Ariz.
TOWLE, FRANK I., San Francisco.
TWEEDY, GEO. A., Mexico.
WEBB, A. E., Toronto, Canada.
WESTON, F. E., California Club.
WIGHTMAN, W. B., New York.
WILLIAMS, I. B., San Francisco.
WILSON, W., Dallas Hotel, Victoria, B. C.
WISHON, A. G., Fresno, Cal.
WOODS, CHAS. M., San Francisco.
YOUNG, W. J., Jr., Courtland, Ariz.

TEMPORARY ARMY AND NAVY MEMBERS

BURTON, GEORGE H., Brig.-Gen. U. S. A., Retired. LOWELL, Dr. C. H., U. S. A.

ANDREW W. FRANCISCO
SPECIAL AGENT
FIDELITY & DEPOSIT CO. OF MARYLAND
Surety Bonds, Liability Insurance
Broadway 4248 Residence Phone Broadway 2016 Home 60897
308-9-10 H. W. Hellman Bldg. LOS ANGELES, CAL.

THE JONATHAN CLUB

(Los Angeles, Cal.).

Pacific Electric Building. Telephones: Home 10251; Main 9494.

OFFICERS AND DIRECTORS

HENRY E. HUNTINGTON, 724 Pacific Electric Bldg., 610 S. Main.....President
CLAIRE S. TAPPAAN, 815 Black Bldg., 357 S. Hill.....First Vice-President
JOHN C. AUSTIN, Wright & Callender Bldg., 405 S. Hill.....Second Vice-President
THOMAS M. CAMFIELD, 205 Mason Opera House Bldg., 127 S. Broadway.....Secretary
WILLIAM H. HARRISON, Federal Bldg., Main and Temple.....Treasurer
PHILIP H. LYON, 1200 S. Grand Av., Cor. 12th.....Director
EDMUND W. MAXSON, 414 Story Bldg., 610 S. Broadway.....Director

RESIDENT MEMBERS

ABBOTT, ADELBERT S., 180 S. Cent. Av.
ADAMS, JAMES H., 2407 S. Flower.
ADLER, MELVILLE C., 437 S. Spring.
AKIN, JOHN J., 608 S. Main.
ALBRIGHT, HARRISON, 315 S. B'way.
ALLEN, ALBERT A., 456 S. Spring.
ALLEN, ALFRED W., 215 W. 7th.
ALLEN, ROBERT M., 257 S. Spring.
ALLES, FRED L., 123 S. Broadway.
ALLISON, DAVID C., 408 S. Spring.
ALLISON, JAMES E., 408 S. Spring.
AMES, WALTER B., 424 S. Broadway.
ANDERSON, DAVID O., Title Ins. Bldg.
ANDERSON, MARSHALL S., 628 N. Alex
ANDERSON, WILLIAM H., 256 S. Spring.
ANDRADE, ALBERT F., 408 S. Spring.
ARCHER, RICHARD T., 508 S. Spring.
ARMSTRONG, Dr. M. M., L. A. Inv. Bld
ARMSTRONG, R. B., 610 S. Broadway.
ARMSTRONG, R. W., Jonathan Club.
ARNOLD, RAY H., 830 McGarry.
ARNOLD, WILLIAM R., 356 S. Spring.
AUSTIN, JOHN C., 405 S. Hill.
BACKUS, JOHN J., City Hall, Dept. 24.
BAER, HENRY S., 447 S. Spring.
BAGBY, EDWIN H., 508 S. Spring.
BAGG, CHAS. P., 304 S. Broadway.
BAILEY, RALPH W., 108 Ord.
BAIN, FERDINAND R., 456 S. Spring.
BAKER, ALBERT C., 108 W. 6th.
BAKER, CHARLES F., 139 W. 5th.
BAKER, MILO A., 912 N. Broadway.
BAKER, Dr. R. CLIFTON, 607 S. Hill.
BALDWIN, JAMES V., 356 S. Spring.
BANNING, HANCOCK, 608 S. Main.
BANNING, WILLIAM, 608 S. Main.
BANNISTER, JOHN C., 644 S. Broadway.
BARBOUR, JOSEPH H., 321 W. 3rd.
BARHAM, GUY B., 116 Temple.
BARMORE, DAVID S., 10th and Grand
BARMORE, EDMUND H., 10th & Grand.
BARMORE, EDMOND H. Jr., 10th & Gra
BARNUM, OLIVER S., 253 S. Broadway.
BARRE, HERBERT A., 1922 Cordova.
BARRY, CHAS. C., Salt Lake Route.
BARTON, Dr. H. P., 447 S. Olive.
BATES, HENRY B., 456 S. Spring.
BAURYTE, WILLIAM H., 645 S. Hill.
BAYER, ALFRED J., 1942 S. Main.
BAYLESS, Dr. H. GORDON, 355 S. B'way.
BEACH, THOMAS, 210 W. 7th.
BEAMISH, WM. M., 532 S. Beaudry Av.
BEAN, EUGENE E., Jonathan Club.
BECK, GEORGE W., 311½ S. Spring.
BEHRENS, HERMAN A., Jonathan Club.
BENNETT, FRANCES E., 521 S. Olive.
BENNETT, MERLIN H., 108 W. 6th.
BENT, ARTHUR S., 108 W. 6th.
BENTON, ARTHUR B., 114 N. Spring.
BERGIN, CHARLES B., 633 E. 1st.
BERGIN, LEO P., 633 E. 1st.
BERNARD, DOMENICK E., 845 Lake.
BERNHEIM, ABRAHAM, 673 S. Burl. Av.
BERRY, D. TRACY, 130 W. 6th.
BETTS, LE GRAND, 356 S. Spring.
BEYRLE, ANDREW, 1916 S. Main.
BIEHL, NICHOLAS L., 729 S. Broadway
BIERCE, H. E., 320 Trust & Sav. Bldg. Riverside, Cal.
BILICKE, A. C., Alexandria Hotel.
BINGHAM, C. H., Jonathan Club.
BINKLEY, CHAS. F., Trust & Sav. Bldg.
BIRDSALL, JAS. B., 620 S. Broadway.
BIRKEL, GEORGE J., 446 S. Broadway.
BISBEE, CHAS. L., Alameda & Wash'n.
BIXBY, JOTHAM W., 212 W. 3rd.
BLACK, FRANK W., 147 N. Los Angeles.
BLAGGE, JAMES H., 508 S. Spring.
BLAISDELL, HIRAM W., 608 S. Main.
BLATZ, HERMAN, Jonathan Club.
BLECH, GEORGE J., 1258 W. 37th Dr.
BLEE, JOHN F., Dept. of Bldgs.
BLEWETT, VAN A., Rock Island Lines.
BLINN, BENJ. F., Citizens Bank Bldg.
BLUMVE, JOHN A., 514 E. 9th.
BOHON, WILLIAM J., Evans Block,
BONYNGE, WALTER A., 1039 S. Hill.
BOOTH, W. H., Sec. Bank, 5 & Spring.
BOOTHE, STERLING S., 1201 S. Hope.
BORUFF, F. L., Johnson Bldg.
BOSYSHELL, EDW. P., 125 N. Los Ang.
BOTSFORD, STACY W., 321 W. 3d.
BOWEN, CLARENCE W., 508 S. Spring.
BOWEN, EDWARD J., 908 Ardmore.
BOWEN, WM. A., 456 S. Spring.
BOWEN, WILLIAM M., 213 S. B'way.
BOYLE, WILLIS J., 1356 Willow.
BOYLE, WILLIAM M., Jonathan Club.
BRADLEY, ALBERT C., Pacific Elec. Ry
BRADLEY, KNOWLTON R., 1824 E. 15th
BRAGDON, JOHN R., Jonathan Club.
BRAND, LESLIE C., B'way & Franklin.
BRAUN, L. G., 506 Security Bldg.
BRAUER, ADOLPH K., 345 S. Spring.
BRAVENDER, W. H. E., 1715 Westm'ld.
BREARLEY, SAMUEL R., 356 S. Spring.
BRENT, EDWIN J., 712 S. Main.
BRESEE, Dr. MELVIN A., 855 S. Fig'ra.
BRESEE, PHINEAS W., 855 S. Figueroa.
BREWSTER, ALEX. B., 2575 S. Spring.
BRISTOL, FRANK O., 356 S. Spring.
BRODE, A. C., 633 E. 1st.
BRODE, WALTER C., 666 S. Carondolet.
BROOKS, FRANK H., 215 W. 6th.
BROOKS, HARRY B., 105 W. 4th.
BROOKS, WM. H., 450 S. Spring.
BROWN, C. N., , 1880 W. Adams.
BROWN, LUTHER G., 205 S. Broadway.
BROWN, RUSSELL W., 108 W. 6th.
BROWN, WALTER E., 304 S. Broadway.
BROWN, WILLIAM E., 356 S. Spring.
BRYAN, WM. H., 2249 W. 29th Pl.
BRYANT, Dr. ERNEST A., 608 S. Main.
BRYON, D. PARKER, 356 S. Spring.
BRYSON, Dr. CHAS. W., 426 S. Spring.
BURBANK, AMOS L., 2902 Wilshire Blvd.
BURBANK, ROY E., 106 W. 3rd.
BURGER, THEODORE E., 117 E. 7th.
BURKS, DANA, 257 S. Spring.
BURNELL, GEORGE E., 108 W. 6th.
BURNETT, CHARLES H., 608 S. Main.
BURNHAM, RUFUS W., 116 Temple.
BURNS, JAMES P., 525 S. Broadway.
BUSH, WILLIAM E., 1701 S. Grand Av.
BUSHNELL, JOHN B., 304 S. Broadway.
BYRON, FRANK M., 509 S. Spring.
CADWALADER, GEO. D., 508 S. Spring.
CAHILL, DENNIS J., 2014 E. 15th.
CALDWELL, HUGH J., 456 S. Spring.
CALKINS, FRED'K G., Union Oil Bldg.
CAMFIELD, THOS. N., 127 S. B'dway.
CAMPBELL, Dr. A. P., 820 Story Bldg.
CAMPBELL, Dr. EUGENE, 315 S. B'dway.
CARLTON, DON W., 610 S. B'dway.
CARPENTER, JOHN M., 200 W. Pico.
CARPENTER, L. R., 200 W. Pico.
CARTER, JOHN A., 406 S. Main.
CARTER, NORMAN B., 437 S. Spring.
CASS, ALONZO B., 716 S. Olive.
CASS, BRUCE H., 412 S. Broadway.
CASWELL, WM. M., , 5th & Spring.
CHAMBERLAIN, LEE, 608 S. Main.
CHANDLER, HARRY, 1st & Broadway.
CHIPRON, ARTHUR P., 206 S. Spring.
CHURCH, SAM'L B., 950 N. Main.
CLARK, A. J., Citizens Nat. Bank Bldg.
CLARK, EDWIN, Pacific Electric Ry.
CLARK, FRANK, 309 S. Hill.
CLARK, HERBERT H., 129 W. 2nd.
CLARK, J. ROSS, 3rd and Main.

CLARK, JOY R., 510 S. Spring.
CLARK, OLIVER P., 456 S. Spring.
CLARKE, F. B., Jr., 1087 W. 35th Pl.
CLINE, GEORGE T., 214 W. 3rd.
CLINE, WALTER B., 645 S. Hill.
COBB, EDWARD S., 108 W. 6th.
COCKRAN, GEORGE I., 6th and Olive
COGGESHALL, J. E., 105 W. 4th.
COHN, ALBERT, 215 S. Main.
COLE, LOUIS M., 231 S. Central.
COLE, SCHUYLER, 325 E. Lexington.
COLE, ZACHARY T., 122 W. Third.
COLEMAN, RICHARD R., Trust & Sav. Bldg.
COLLIER, FRANK C., 356 S. Spring.
COLLINS, B. V., 945 S. Los Angeles.
COLLINS, H. E., Jonathan Club.
COLLINS, LEE S., 145 S. Broadway.
COLLINS, WM. S., 313 W. Third.
CONDON, GEORGE C., 106 W. 3d.
COOK, J. TOD., 340 N. Main.
COONS, BENJ. F., 519 S. Spring.
COONS, ERNEST A., 610 S. Main.
COPP, ANDREW J., Jr., 218 S. Broadway
COPP, Dr. JOSEPH P., 427 W. 5th.
CORNISH, HERBERT L., 408 S. Spring.
CORWIN, WM. B., 6th and Alraido.
COULSTON, J. B., Jonathan Club.
COWAN, EARL, 465 E. Third.
COWAN, Dr. J. REA, 124 W. 6th.
COWAN, WM. K., 1140 S. Hope.
COX, FRANK G., 218 E. 4th.
CRANDALL, J. E., 253 S. Broadway.
CRANDALL, LEONARD A., 1036 Araphoe
CRIBB, JOHN C., 508 S. Spring.
CRISLER, LEWIS A., 411 S. Main.
CRONEMILLER, W. F., 936 S. Alvarado.
CROSIER, FRANK B., 108 W. 6th.
CROUCH, CHAS. D., 610 S. Broadway.
CRUTCHER, ALBERT, 608 S. Main.
CULVER, ALLEN N., 334 S. Spring.
CUMMING, JOHN A., 2702 Brighton.
CUNNINGHAM, WM. P., 108 W. 6th.
CURTIS, EDWIN A., 108 W. 6th.
CURTIS, WM. D., 108 W. 6th.
CUZNER, ROBERT L., 560 Main.
DAKE, EDMUND D., 432 S. Main.
DALE, WILLIAM H., 220 W. 5th.
DAVIES, EDWARD W., 6th and Spring.
DAVIES, J. F., Jonathan Club.
DAVIS, CHAS. C., 206 N. Spring.
DAWSON, JOHN B., 608 S. Main.
De CAMP, CHAS. E., 919 W. Adams.
DENIO, E. C., Long Beach.
DETWILER, A. K., 681 S. Berendo.
DE VENNEY, HARRY R., 510 S. Spring.
DE WIT, H. ALBERT, 2030 E. 7th.
DILLON, Dr. EDWARD T., 608 S. Main.
DISS, JOHN W. F., 2912 Brighton Av.
DOHENY, EDWARD L., 508 S. Spring.
DORAN, J. J., 119 W. 4th.
DORAN, WILLARD J., 608 S. Main.
DOUBLE, EDWARD, 215 W. 7th.
DOUGLASS, THOS. J., 355 S. B'dway.
DOZIER, MELVILLE, Jr., 825 W. 11th.
DUCOMMUN, CHAS. A., 219 S. Cen. Av.
DRAKE, ALBERT G., 111 E. 3d.
DUCOMMUN, Emil C., 219 S. Cen. Av.
DUFF, HUGH T., 276 S. Main.
DUFFET, GEO. E. F., Citizens Nat. Banl
DUNLAP, SAM'L C., Central Bldg.
DUNN, WILLIAM E., 608 S. Main.
DUNNIGAN, HARRY L., 213 S. Broadwa.
DURANT, EDWARD M., 1007 Orange.
DYAS, BERNAL H., 214 W. 3rd.
EARL, EDWIN T., 215 W. 7th.
EASTON, EDWARD E., 108 W. 6th.
EASTON, GEORGE B., Central Bldg.
EATON, HUBERT L., 215 W. 6th.
ECCLES, CHRIS., 524 S. Los Angeles.
ECKLEY, FRANK K., 207 S. B'dway.
EDELMAN, ABRAM M., 357 S. Hill.
EDWARDS, Dr. F. A., Mer. Nat. Bk. Bld.
EDWARDS, FRANK H., 408 S. Spring.
EGAN, FRANK C., 845 S. B'dway.
EICHELBERGER, H. M., 247 S. Los. Ang.
EISEN, PERCY A., 206 S. Spring.
EISENMAYER, W. G., 11th and Santa
ELDRIDGE, SEPTIMUS T., 940 E. 4th.
ELLINGTON, ALLEN W., 257 S. Spring.
ELLINGWOOD, E. L., 333 W. 2d.
ELLIOTT, WM. W., 526 S. Spring.
ENGH, PETER B., 608 S. Main.
ENGLISH, HAROLD I., 333 W. 2d.
ENGSTRUM, FRED'K E., 5th and Seaton
ERKENBRECHER, BYRON, 124 W. 6th.
ESTABROOK, W. H., Jonathan Club.
EVERHARDY, MATTHEW W., 622 S. Broadway.
FAUST, WM. H., 105 W. 6th.
FEATHERSTONE, EDWARD A., 1018 S. Main.
FELLOWS, CHARLES A., 108 W. 6th.
FESSENDEN, WM. E., 215 W. 6th.
FINLAYSON, Judge FRANK G., Court F
FISHER, ARTHUR W., 215 W. 6th.
FITCH, GEO. A., 456 S. Spring.
FITZGERALD, JAS. T., 947 S. Broadway.
FITZHUGH, THORNTON, 608 S. Main.
FLEMING, ALEX P., Jonathan Club.
FLINT, FRANK P., 456 S. Spring.
FLINT, MOTLEY H., 6th and Spring.
FLORES, A. J., 401 Columbia Trust Bldg.
FORD, Dr. LEWIS E., 508 S. Spring.
FOX, THOMAS H., 118 W. 6th.
FORMAN, CHARLES, 608 S. Main.
FOULKES, THOS., 2374 W. Washington.
FOWLER, ROBERT A., 543 S. B'dway.
FRANCIS, IRA J., 326 E. Market.
FRANCISCO, HENRY H., 334 S. Spring.
FRANK, HERMAN W., 437 S. Spring.
FRASER, A. R., Jonathan Club.
FREE, SAMUEL Y., Brawley, Cal.
FRENCH, W. W., Heinzman Hotel.
FROST, CHARLES H., 145 S. B'dway.
FULLER, ORTIS B., 316 Commercial.
FULLER, WM. H., 257 S. Spring.
FULTON, Dr. DUDLEY, 124 W. 6th.
GADDIS, DAVID A., 129 W. 3d.
GAGE, HERBERT R., 315 S. Broadway.
GALBRETH, OLIVER L., 922 E. 1st.
GALE, J. FRED, 356 S. Spring.
GANAHL, ERNEST F., 830 E. 1st.
GANAHL, JOS. G., 830 E. 1st.
GARBUTT, FRANK A., 656 S. Olive.
GARDINER, JOHN P., 315 S. Broadway.
GARLAND, HENRY N., Jonathan Club.
GARLAND, WM. M., Van Nuys Bldg.,
GARRETT, LEWIS R., 127 S. Broadway.
GATES, CARROLL W., 215 W. 6th.
GATES, LEE C., 139 W. 5th.
GAYLORD, ROBT. H., 508 S. Spring.
GERMAIN, MARC L., 326 S. Main.
GIBBON, THOS. E., 408 S. Spring.
GIBBS, WILLIAM F., 117 E. 7th.
GIBSON, JAMES A., 610 S. Main.
GIBSON, JAMES A., Jr., 608 S. Main.
GIBSON, LEO L., 215 W. 6th.
GILBERT, H. CARSON, 1142 S. Main.
GILCRIST, MALCOLM M., 304 S. Broadw
GILHOUSEN, ARCHIE A., 108 W. 6th.
GLASGOW, ALFRED S., 124 W. 4th.
GLASS, CLEM S., 437 S. Broadway.
GOLDWATER, A. J., 751 S. Los Angele
GORDON, C. M., 456 S. Spring.
GORTNER, ROBERT C., 608 S. Main.
GRAHAM, Dr. ELISHA B., 1537 Arlingt
GRAHAM, ERNEST H., 215 W. 6th.
GRAHAM, FRANK L. A., 108 W. 2d.
GRAHAM, NEWTON W., 218 E. 3d.
GRANT, JOHN R., 510 S. Spring.
GRAVES, BYRON L., 2060 E. 7th.
GRAVES, SIDNEY F., Builders Exchange, Venice, Cal.
GRAY, MARION R., 400 S. Los Angeles.
GREELEY, JOHN P., 411 S. Main.
GREENE, CHAS. G., 356 S. Spring.
GREGORY, E. R., Santa Fe Ry.
GREPPIN, ERNEST H., 242 S. Los Ang.
GREPPIN, PHILIP P., 1651 S. Wilton.
GRIFFIN, ORLO B., Whittier, Cal.
GRIFFITH, FRED'K T., 456 S. Spring.
GRIFFITH, GEORGE P., 608 S. Main.
GRIFFITH, WILLIAM L., Covina, Cal.
GRIGSBY, BRUCE H., 6th and Spring.
GUASTI SECUNDO, 1234 Palmetto.
GUNN, ANDREW S., 108 W. 6th.
GUTZLER, A. J., Jonathan Club.
HAAS, WALTER F., 213 S. Broadway.
HAGERMAN, C. D. 987 Westmoreland. Av
HAHN, BENJAMIN W., 108 W. 6th.
HALL, CLARENCE B., 512 W. 30th.
HALL, ELWIN S., 1438 Kellam Av.
HALL, Dr. GILES S., 608 S. Main.
HALL, TRACY Q., 5th and Spring.
HALSTED, A. STEVENS, 608 S. Main.
HAM, JACOB V., 207 E. 7th.
HAMAKER, WM. N., First National Bank
HAMLIN, RALPH C., 1715 W. 7th.
HANNA, Dr. EDWARD A., 215 W. 7th.

HARGIS, ANDREW M., 610 S. Broadway
HARBESON, FRANK O. 3197 W. Adams
HARNISH, JOHN, 143 Rose.
HARPER, ARTHUR C., 109 Court.
HARRIGAN, FRED'K, 326 W. 3rd.
HARRIS, F. R., Jonathan Club.
HARRIS, P. B., 727 S. Flower.
HARRISON, HARRY W., 331 Wall.
HARRISON, WM. H., Main & Temple.
HART, ELMER W., Jonathan Club.
HARTMAN, F. A., 926 W. Washington.
HARWOOD, BENJ., 2063 Oxford Blvd.
HASKELL, CHARLES L., Jonathan Bdg.
HASKELL, EUGENE C., 401 E. 1st.
HASTINGS, ALFRED B., 108 W. 6th.
HATCH, P. E., Jonathan Club.
HAUSER, EDWARD C., 9th and Mateo.
HAUSER, HERMAN J., 9th and Mateo.
HAUSER, LEWIS A., 9th and Mateo.
HAVENS, ARTHUR L., 608 S. Main.
HAVERTY, THOMAS, 517 S. Los Ang'les
HAWGOOD, HARRY, 356 S. Spring.
HAYMAN, BENJ., 118 N. Los Angeles.
HEARTWELL, CHAS. L., Jonathan Club.
HEATH, STACIE R., 4177 Brighton Av.
HEATON, CALVIN P., 108 W. 6th,
HEATON, RALPH S., Commercial Nat B
HEBELER, CLEMENT, Jonathan Club.
HEBER, J. EARLE, 333 W. 2nd.
HEFFNER, HARRY L., 524 S. Broadway
HEFFNER, ROBT. A., 117 Winston.
HEINEMAN, ARTHUR S., 406 S. Main.
HELLMAN, MARCO H., 3rd and Spring.
HENDERSON, CHAS. A., 608 S. Main.
HENDERSON, JOHN A., 500 E. 1st.
HENDERSON, O. B., 10th & Olive.
HERRON, F. IRWIN, 411 S. Main.
HERVEY, WM. R., 6th and Spring.
HESS, ARTHUR C., 106 W. 3d.
HETTINGER, J. G., Jonathan Club.
HIATT, WILLIAM M., 108 W. 6th.
HIBBARD, ISAAC L., 560 S. Main.
HILL, JAMES H., 215 W. 7th.
HILL, Dr. RANDOLPH W., 253 S. B'way.
HILLMAN, HARRY H., 147 N. Los Ange
HILLMAN, WM. C., 1745 Orange Drive.
HINCHCLIFFE, CHAS. W., 1307 Crenshaw Blvd.
HINES, FRED A., 215 W. 6th.
HINTON, JOHN B., 1033 W. 7th.
HIRTZ, Dr. NATHANIEL F., 206 S. Spring.
HITCHCOCK, HARRY S., 912 N. B'way.
HITCHCOCK, Dr. WM. W., 124 W. 6th.
HODGES, WALTER L., 610 S. Main.
HOLABIRD, HARRY G., 215 W. 7th.
HOLE, WILLITS J., 215 W. 6th.
HOLLINGSWORTH, C. B., 609 S. Hill.
HOLLINGSWORTH, W. I., 609 S. Hill.
HORNE, W. J., Jonathan Club.
HOUSER, Judge FRED'K W., Superior Court House.
HOWARD, HERBERT C., 424 S. Broadw
HOWARD, JOHN F., 710 E. 3rd.
HOWDERSHELL, BEDFORD J., 215 W. 6
HUBBARD, CHARLES L., 508 S. Spring.
HUBBARD, J. NORRIS, 2030 E. 7th.
HUDSON, CHAS. H., 215 W. 6th.
HUDSON, FRANK D., 256 S. Spring.
HUGHES, FRED. S., 253 S. Broadway.
HUNSAKER, WM. J., 456 S. Spring.
HUNT, FRANK W., 1751 N. Main.
HUNTINGTON, HENRY E., 608 S. Main.
HUNTINGTON, HOWARD E., 608 S. Main.
HUTCHINSON, Dr. GEO. L., 608 S. Main.
HYATT, HENRY L., City Hall.
IHMSEN, MAXIMILLIAN F., "Examiner," L. A.
INGALLS, CLAYTON E., 456 S. Spring.
INNES, WM. A., 231 W. 3rd.
INSKEEP, ISAAC N., 607 S. Hill.
JACOBSEN, JACOB T. F., Santa Fe Ry
JAMES, FRANK, 257 S. Spring.
JAMISON, WM. H., 356 S. Spring.
JANSS, Dr. EDWIN, 611 S. Hill.
JANSS, HERMAN, 611 S. Hill.
JANSS, Dr. PETER, 611 S. Hill.
JAY, FRANK A., 514 E. 9th.
JEFFRIES, JOHN H., 535 Cypress.
JEFFRIES, RICHARD H., 444 S. Hill.
JEFFRIES, WILLIAM P., 117 Winston.
JENKINS, JOHN J., 701 S. Broadway.
JESS, STODDARD, 1st Nat. Bank.
JEVNE, HANS, 601 S. Broadway.
JEVNE, JACK A., 601 S. Broadway.
JOHNSON, CHAS. A., 411 S. Main.
JOHNSON, FREDERICK, 510 S. Spring.
JOHNSTON, GEORGE A., 951 N. Main.
JOHNSTON, JNO. R., Jr., Jonathan Club.
JONES, A. SIDNEY, 821 Stephenson Av.
JONES, ARTHUR, 201 Leroy.
JONES, CHARLES T. B., 413 E. 2nd.
JONES, HARRY E., 215 W. 7th.
JONES, GEO. M., 1515 4th Ave.
JONES, HENRY M., 2102 S. Western A
JORDAN, WM. H. Jr., 108 W. 6th.
JOYCE, MALONE, 124 W. 6th.
JUDAH, EDWARD G., 508 S. Spring.
JUMP, JAMES W., 2632 Van Buren.
KAYSER, EMIL, 4th and Broadway.
KEENEY, JAMES A., 356 S. Spring.
KEESE, SAMUEL J., 524 S. Spring.
KELSEY, FRANK M., 408 S. Spring.
KEMP, JOHN W., 356 S. Spring.
KEMPER, WM. B. Jr., 452 S. Main.
KERCKHOFF, H. H., 634 Maple Ave.
KERCKHOFF, WILLIAM G., 560 S. Main.
KERLIN, JAMES R., 210 W. 7th.
KIDD, JAMES K., 108 W. 6th.
KIERULFF, B. F., Jr., 120 S. Los Angeles.
KIMBLE, LISTON, 122 N. Los Angeles.
KING, CHARLES H., 427 S. Alexandria.
KING, J. SEAMAN, 737 S. Kingsley Dr.
KIRKER, GAYLORD B., 227 E. Adam
KIRKLAND, JOHN N., 606 S. Main.
KLEINBERGER, V. G., 356 S. Spring.
KNIGHT, WILLIAM F., Jonathan Club.
KORBEL, ARTHUR J. O., 108 W. 6th.
KRAEMER, WILLIAM, 1920 N. Main.
KREMPEL, JOHN P., 122 W. 3rd.
KRIEGER, ARTHUR H., 1115 Magnolia.
KROHN, HENRY G., 456 S. Spring.
KUBACH, CHRISTIAN J., 608 S. Main.
KUHRTS, GEORGE J., 1018 Arapahoe.
KYTE, GEORGE I., 235 S. Spring.
LAMBOURN, FRED F., 1240 E. 6th.
LANG, Dr. J. ELTON, 210 W. 7th.
LANKERSHIM, JAS. B., 126 W. 3rd.
LANNAN, P. H., Jonathan Club.
LANTZ, CHARLES, 156 N. Spring.
LARIMER, GEORGE B., 333 W. 2d.
LAST, CARL F. A., 129 N. Main.
LATHAM, JOHN L., 122 W. 3rd.
LATIMER, FRED, 356 S. Spring.
LAWLER, OSCAR, 510 S. Spring.
LAWRENCE, JOHN, 928 S. Burlington.
LAWRENCE, JOHN G., Central Bldg.
LAYNE, J. GREGG, 232 S. Spring.
LAYNE, WILLIAM H., 1703 S. Tabermar
LAYTON, W. PRATTE, 252 S. Mariposa.
LEDYARD, Dr. F. K., 508 S. Spring.
LEE, BRADNER W., 356 S. Spring.
LEECH, W. P., Jonathan Club.
LEHIGH, JAMES B., 713 S. Grand Av.
LEHMAN, CHAS. J., 530 S. Spring.
LEONARDT, CARL, 356 S. Spring.
LETTEAU, GEORGE H., 508 S. Spring.
LEWIS, AUGUST E., 111 W. 4th.
LEWIS, EUGENE A., 3310 S. Main.
LICHTENBERGER, GEO. W., 219 N. Los Angeles.
LIEB, HENRY M., 346 N. Main.
LIEBER, L. O., Pacific Elec. Bldg.
LINDSAY, FORBES, 517 W. 6th.
LINDSAY, LYCURGUS, 508 S. Spring.
LIPPINCOTT, CHAS. H., 326 W. 3rd.
LLEWELLYN, DAVID E., N. Main & Redondo.
LLEWELLYN, JNO., N. Main & Rdn'do.
LLEWELLYN, REESE, N. Main & Redondo.
LLEWELLYN, WM., N. Main & Rdn'do.
LLOYD, CHAS., Title Ins. Bldg.
LONG, G. L., 671 S. Vermont Av.
LONGYEAR, WILLIS D., 5th & Spring.
LOSE, GEORGE J., SE Cor. 14th & Main.
LOTHIAN, ISAAC A., 456 S. Spring.
LOUD, C. L., 415 Citizens Bank Bldg.
LUCKENBACH, JOHN, 445 S. Spring.
LUND, ERICK, 510 S. Spring.
LUSBY, ALBERT C., 727 S. Olive.
LYNCH, CHAS. G., 105 W. 6th.
LYON, PHILIP H., 945 S. Main.
MACREADY, BENJ., Jonathan Club.
MAESCHER, LOUIS J., 1152 Palmette.
MAIER, EDWARD R., 440 Aliso.
MANGSON, EDWARD W., Jonathan Clul
MANN, CHARLES S., 405 S. Hill.
MARLAY, PAUL H., 610 S. B'way.

MARTIN, DAVID, 2921 Manitou Av.
MARSH, MARTIN C., 102 S. Spring.
MARTIN, THEO., 508 S. Spring.
MASON, CHAS. F., 325 W. 7th.
MASTERS, JOHN H., 305 E. 4th.
MATTHEWS, CHARLES, 305 S. Hill.
MAXSON, EDMUND W., 610 S. B'way.
McCAFFERY, THOS., 1011 S. Olive.
McCALLISTER, ALBERT B., 920 Santee.
McCARTY, WALTER G., 215 W. 7th.
McCLUNG, STANLEY F., 6th & Olive.
McCOMAS, FRED B., 736 S. Los Angeles.
McCORMICK, FRED S., 1125 W. 30th.
McCOURT, ROBT. L., 354 S. Los Angeles
McCUTCHAN, HENRY C., 608 S. Main.
McDERMOTT, M. J., Jonathan Club.
McDONALD, PATRICK J., 1800 Indst'rl.
McFARLAND, WALTER S., 456 S. Spri
McGARRITY, DONALD, 28 Geary, San Francisco, Cal.
McGEE, EDWARD W., 334 S. Spring.
MacINTYRE, JAMES E., 608 S. Main.
McKINLEY, JAS. W., 608 S. Main.
McLAUGHLIN, WM. G., 2400 Western.
McLEOD, HARRY W., 956 S. Union Av.
McMAHON, THOMAS H., 356 S. Spring.
McMILLAN, JOSEPH, 608 S. Main.
McPHERRIN, PAUL H., 215 W. 7th.
McREYNOLDS, O. O., Porterville, Cal.
McWAIN, OLIN G., 253 S. Broadway.
MEAD, WILLIS H., 415 E. 9th.
MEANS, JOSEPH O., 33d and Alameda
MELLUS, FRANK H., 305 E. 4th.
MERCHANT, EBEN W., 427 S. Olive.
MESICK, GEORGE A., 124 W. 6th.
MESMER, JOSEPH F., 147 N. Spring.
MIDDLECOFF, WALTER W., 955 S. Alvarado.
MILES, GEORGE F., 126 W. 3rd.
MILLAR, JAMES D., 206 S. Spring.
MILLER, ALBERT, "Express," L. A.
MILLER, CHAS. L., 3310 S. Main.
MILLER, FRANK LL. A. Inv't. Co. Bld
MILLER, Dr. FRANK W., 356 S. Spring.
MILLER, HERBERT R., 119 S. Central.
MILLIKIN, E. E., 456 S. Spring.
MILNER, JOHN, 607 S. Hill.
MINES, HARRY G., 226 N. Los Angeles.
MITCHELL, ALEX. J., 108 W. 6th.
MITCHELL, W. EGBERT, 456 S. Spring.
MONTGOMERY, ERNEST A., Sierra Madre Club.
MONTGOMERY, GEO. A., 357 S. B'way.
MONTGOMERY, WM. F., 501 E. 5th.
MORELAND, E. B., 914 E. 7th.
MORELAND, WATT L., 1701 N. Main.
MORGAN, COSMO, 342 N. Main.
MORGAN, FRANKLIN L., 108 W. 6th.
MORGAN, OSCAR C., 329 S. Main.
MORGAN, OCTAVIUS, 610 S. B'way.
MORGAN, OCTAVIUS W., 210 W. 7th.
MORLAN, ARTHUR F., 5th and Broadw
MOROSCO, OLIVER, Morosco Theater.
MORRISON, EDWIN D., 815 B'way.
MORTENSEN, ALBERT, 229 S. San Pe
MOSHER, HENRY M., 610 S. B'way.
MOTHERSHEAD, J. L., Jr., Jonathan Cb.
MOTT, JOHN G., 257 S. Spring.
MOULTRIE, LLOYD W., 508 S. Spring.
MUELLER, EARL W., Park Bk., L. A.
MUELLER, OSCAR C., Van Nuys Bld.
MULFORD, SHOBAL P., 129 W. 2nd.
MULLIN, JOHN F., 501 E. 5th.
MUNHOLLAND, J. H., Jonathan Club.
MURPHY, EDWARD W., 812 E. 3rd.
MURRAY, JAMES, 401 S. Olive.
MUSAUS, WILLIAM P., 326 W. 3rd.
MYERS, WM. R., 306 N. Av. 66.
NAGEL, GEO. E., 221 S. Spring.
NASH, JAY T., 1338 Produce.
NEEL, HENRY H., Jonathan Club.
NEEL, Dr. WHERRY E., 355 S. B'way.
NEISSER, OTTO, 721 S. Olive.
NEWERF, WM. D., 949 S. Main.
NEWMARK, M. H., 1248 Wholesale.
NEWTON, ARTHUR G., 106 W. 3rd.
NICHOLSON, EDMOND A., 3310 S. Main.
NIGHTINGALE, J. H., Jonathan Club.
NIVEN, Dr. WM., Jonathan Club.
NOBLE, GEORGE O., 524 S. Spring.
NOYES, FRANK A., Jr., 205 S. B'way.
O'BRIEN, CHARLES F., 215 W. 7th.
O'DEA, M. F., 304 S. B'way.
O'DONNELL, T. A., 510 S. Spring.
O'MEARA, WM. P., 869 S. Kingsley Dr.
O'NEILL, THOMAS, 340 W. 21st.
OBERTIN, ADOLPH J., 431 S. Broadwa
OLIVER, WM. E., 485 St. Andrews Pl.
OLSON, JOHN, 608 S. Main.
ORCUTT, MILLARD L., 463 E. 3rd.
OSTER, FRANK F., Title Ins. Bldg.
OWENS, M. T., Jonathan Club.
PAINE, HERMAN, 1270 Wholesale.
PALLETTE, Dr. EDWARD M., 215 W.
PALMER, WM. B., 416 E. 3rd.
PARKER, A. J. F., Placetina, Orange Co.,
PARKINSON, JOHN, 508 S. Spring.
PARSONS, ARTHUR M., 215 W. 6th.
PARAMORE, F. W., St. Louis, Mo.
PATTEN, HENRY M., 356 S. Broadway.
PAULIN, FRED'K. C., 524 S. Spring.
PEASE, EDWARD W., 637 S. Olive.
PECK, THOS. C., 601 S. Spring.
PERRY, ARTHUR St. C., 9th & Central.
PETTEBONE, HENRY W., 514 S. B'way.
PHELPS, J. WILSON, 2nd & Spring.
PHILLIPS, CHARLES H., 124 W. 6th.
PHILLIPS, EDWIN, 751 S. Los Angeles.
PHILLIPS, FRED'K W., 108 W. 6th.
PHILLIPS, S. L., Jonathan Club.
PIEPER, J. HARRY, 946 S. Vermont Av.
PIERCE, Dr. CLARENCE W., 405 S. Hill.
PIERCE, WM. J., 508 S. Spring.
PIKE, GEORGE H., 131 W. 5th.
PIKE, JAMES F., 631 San Fernando.
PILLSBURY, GEO. E., Pac. Elec. Bldg.
PLATT, HOWARD V., Southern Pac. Co.
POLLOCK, CHARLES A., Home Tel. Co.
POMEROY, JAMES G., 406 S. Main.
PORTEOUS, GEORGE M., 2060 E. 7th.
PORTER, DON C., 108 W. 6th.
PORTER, GEORGE S., 2931 Stevenson.
PORTER, RUFUS C., 606 S. Hill.
POST, MORTON E., 601 Rampart.
POTTER, BERNARD, 456 S. Spring.
PRICE, WM. C., 608 S. Main.
PRIDHAM, RICHARD W., 112 Center.
PROCTOR, F. L., Sunset Blvd. & Hay.
PRUITT, DREW, 257 S. Spring.
PUTNAM, FRANK W., 201 S. Ardmore A
QUINN, E. L., Jonathan Club.
RADFORD, JOS. D., Hibernia Bank.
RAMSEY, GEORGE J., 201 N. Main.
RANDOLPH, WM. O., 108 W. 6th.
RATHBONE, Dr. C. C., 1266 Leighton.
RAYMUND, WM. B., 355 S. B'way.
REED, FRED O., 357 S. Bonnie.
REINHARDT, ALBERT M., Santa Fe Ry
RENARD, CHARLES A., 500 Seaton.
RENDLER, JOHN C., 625 S. Main.
RENNIE, WILLIAM, Jonathan Club.
REYNOLDS, DUNCAN L., 218 E. 3d.
RHOADES, NELSON, Jr., Jonathan Club.
RHODES, JOS. F., 108 W. 6th.
ROBINSON, Dr. RAY D., 112 W. 9th.
RICHARDS, U. GRANT, 215 W. 6th.
RIDENBAUGH, GEO. Y., 408 S. Spring.
RIDGWAY, THOMAS C., 356 S. Spring.
RISING, FRANKLIN E., 232 S. Spring.
RITCHIE, CHAS. H., 812 E. 3rd.
RIVERS, ERNEST B., 1312 Produce.
ROBBINS, ALBERT C., 1501 S. Main.
ROBERTSON, ANDREW, Co. Clerk's Office
ROCKWOOD, CHAS R., 1816 Toberman.
ROSEBERRY, LOUIS H., 5th & Spring.
ROSESTEEL, JOHN A., 607 S. Hill.
ROSETTI, V. H., Farmers' Mer. Nat. Bk.
ROTH, Dr. LEON J., 608 S. Main.
ROWAN, PHIL D., 5th & Spring.
ROWE, EDWIN A., 510 S. Spring.
RULE, O. REY, 108 W. 2nd.
ST. JOHN, RICHARD T., San Francisc
SAFFORD, GEORGE S., 155 N. Main.
SALE, LOREN D., 200 S. Los Angeles.
SALYER, JOHN F., 231 S. B'way.
SANDBERG, S. S., 1020 Central Bldg.
SANDS, JOHN M., 922 N. Alameda.
SARGENT, EDWIN W., N. B'way & Fkn.
SARTORI, JOS. F., 5th & Spring.
SAURRET, GUSTAV W., 2937 La Salle.
SAYRE, ROBERT W., 631 S. Los Angele.
SCARBOROUGH, JAS. G., 213 S. B'way.
SCHAEFER, LEO P., 6th & Spring.
SCHIFFMAN, Dr. A. F., 107 N. Spring.
SCHIFFMANN, RUDOLPH, Jonathan Cb.
SCHLOESSER, Dr. ALFRED G., 108 E. Hollywood.
SCHMIDT, EDW. W., 601 Kenmore Av.
SCHNEIDER, GEO. H., 608 S. Main.
SCHNEIDER, JACOB M., 235 S. B'way.

SCHROETER, H. M. E., 2317 W. 6th.
SCHUMACHER, PERCY F., 630 S. Spg.
SCHWAEBE, LEWIS H., 1127 S. Olive.
SCHWEPPE, RICHARD J., 210 W. 7th.
SCOTT, LESTER F., 124 W. 6th.
SEARL, ALBERT, 510 S. Spring.
SEELEY, CALVIN M., 608 S. Main.
SENS, OTTO C., 114 W. 6th.
SEYMOUR, Dr. JAS. H., 355 S. B'way.
SHARP, CHARLES H., 108 W. 6th.
SHAW, WALTER P., 1006 S. Burlingtoı
SHELDON, LESLIE L., 111 W. 4th.
SHERMAN, FIELD, 108 W. 6th.
SHERWOOD, G. W., Jonathan Club.
SHIBLEY, KENNETH, Jonathan Club.
SHIPMAN, Dr. C. G., Jonathan Club.
SHOEMAKER, CLYDE C., 548 S. Spring.
SHOUP, PAUL, 608 S. Main.
SHRADER, W. W., Jr., 205 S. Main.
SHULTZ, JAMES, 29th & Hooper.
SILENT, CHARLES, 126 W. 3rd.
SILVERWOOD, FRANCIS B., 221 S. Spg.
SIMONS, SEWARD A., 508 S. Spring.
SIMPSON, THEO. A., 135 W. 5th.
SIMPSON, T. McF., 108 W. 6th.
SKILLING, CHAUNCEY, 608 S. Main.
SLATER, WALTER, 2314 Santa Fe.
SLOAN, THOS. M., 601 S. Spring.
SLOSSON, LEONARD B., 405 S. Hill.
SMALL, FRED H. G., 4817 Hooper Av.
SMITH, CLARENCE F., 1616 S. Figuero.
SMITH, DAVE F., 129 W. 2nd.
SMITH, EDMUND B., 1920 Hillcrest Road
SMITH, ELENIOUS, Jonathan Club.
SMITH, HORACE O., 417 E. 3rd.
SMITH, ROBERT C. P., 338 S. Hill.
SMITH WALTER E., 216 S. Spring.
SMITH, Dr. W. ALBERT, 206 S. Spring.
SNYDER, ORA D., 1605½ W. 25th.
SNYDER, MEREDITH P., 456 S. B'way.
SOMERS, FRED L., 510 S. Spring.
SPECHT, JOSEPH C., 1610 San Fern'do.
SPENCE, JAY, 6th & Spring.
SPINKS, Dr. WALLACE H., 510 S. Spri
SPINKS, WM. A., Jonathan Club.
SPRING, AMASA, Jonathan Club.
SPRUANCE, LEWIS J. C., 456 S. Spring.
STAATS, WILLIAM R., 105 W. 4th.
STANTON, LE ROY H., 834 S. Alameda.
STANTON, PHILIP A., 456 S. Spring.
STECKEL, GEORGE, 336 S. B'way.
STEEL, MILES F., 340 Rialto Bldg., San Francisco, Cal.
STEPHENSON, FRED A., 257 S. Spring.
STEVENS, FRANK A., 258 S. Los Ange
STEVENS, Dr. FRANK E., 508 S. Spring.
STEWART, ALEX L., 512 S. Broadway.
STEWART, I. W., Oxnard, Cal.
STEWART, WM. H., 108 W. 6th.
STEWART, WM. L., 1252 Palmetto.
STILSON, CARROLL A., 115 W. 4th.
STIMSON, EZRA T., 256 S. Spring.
STIRDIVANT, WASHBURN B., 610 S. B'way.
STITT, SPENCER S., 408 S. Spring.
STOLL, GEORGE H., 447 S. Los Angeles.
STOUT, FRED H., 304 S. Broadway.
SULLIVAN, JOHN F., 210 W. 7th.
SUMMERFIELD, JOHN W., Justice Court. No. 2.
SUTTON, CHARLES T., 108 W. 6th.
SUTTON, ERNEST V., 821 Stephenson.
SWIFT, Dr. EUGENE L. H., 124 W. 6th.
TAPPAAN, CLAIR S., 257 S. Spring.
TAYLOR, GEORGE P., 508 S. Spring.
TAYLOR, WALLER, Main & Redondo.
TEED, FREEMAN G., 456 S. Spring.
TEMPEST, ROBERT W., 742 S. Hill.
THAYER, FRANK E., 408 S. Spring.
THOMPSON, CHESTER W., Prod. Ex. Bl.
THOMPSON, WM. B., Jonathan Club.
THORKILDSEN, THOS. J., 215 W. 6th.
THORPE, Dr. ARTHUR C., 355 S. B'way.
THRESHER, GEORGE P., 253 S. B'way.
THURSTON, CHARLES A., 605 S. Spring.
TOLL, CHARLES H., 5th & Spring.
TOPP, HUGH C., Jonathan Club.
TOMBLIN, EUGENE S., 315 S. B'way.
TORREY, HARRY B., 610 S. Broadway.
TOWNSEND, WM. A., Union Oil Bldg.
TRAIN, ROBERT F., 321 W. 3rd.
TRASK, FRANK E., 215 W. 7th.
TREANOR, JOHN G., 456 S. Spring.
TUFTS, EDWARD B., 428 S. Spring.
TURNER, GEORGE H., 1115 E. 1st.
UNRUH, DAVID S., 356 S. Spring.
VALE, FRANK M., 403 S. Hill.
VAN BRUNT, N. M., Venice, Cal.
VAN DEN HEUVAL, WM., 108 W. 6th.
VAN HORN, M. FRANCIS, 612 S. Main.
VAN KURAN, KARL E., 524 S. Spring.
VAUGHN, JOHN W., 124 W. 6th.
VEUVE, ERLE L., 608 S. Main.
VICKERS, S. P., 1001 Story Bldg.
VICKREY, BRENTON L., 308 S. Hill.
VICKREY, OFFIED A., 308 S. Hill.
VOGEL, R. FRED, 727 S. Hill.
VOLLMER, HERMAN F., 605 S. New Hampshire Av.
WALKER, GEORGE W., 308 S. B'way.
WALLACE, ROBERT G., 206 S. Spring.
WALLS, JOHN A., 610 S. B'way.
WALSH, FRANK E., 206 S. Spring.
WANKOWSKI, R., 1009 St. Andrew's Pl
WARD, GEORGE C., 608 S. Main.
WARDLAW, CHARLES T., So. Pacific C
WARTMANN, JOHN G., 812 E. 3d.
WATERS, ARTHUR J., 3rd & Main.
WATSON, RALPH M., 610 S. Broadway.
WATSON, WM. E., Central Bldg.
WEAVER, SYLVESTER L., 339 E. 2nd.
WEHRLE, EDWARD F., 256 S. Spring.
WEIDNER, PERRY W., 1st Nat. Bank.
WELBOURN, Dr. O. C., 508 S. Spring.
WELLS, NORTON C., 215 W. 6th.
WERNIGK, Dr. R., 256 S. Spring.
WEST, HERBERT H., 1011 S. Olive.
WESTBROOK, J. R., 307 Underwood Bldg., San Francisco, Cal.
WHEDON, WILLARD L., 218 W. 5th.
WHEELER, HORACE M., 222 Franklin.
WHEELOCK, EDWARD U., 124 W. 6th.
WHITAKER, MELVILLE T., 815 W. 18th
WHITCOMB, T. C., Los Angeles. Box 1313
WHITE, R. F., Jonathan Club.
WHITSELL, W. H., 2641 Raymond.
WHITING, PERRY, 415 E. 9th.
WHITTEMORE, CHAS. O., 608 S. Main.
WHITTIER, M. H., 1042 S. Alvarado.
WIGGINS, FRANK, 128 S. Broadway.
WILDE, FRANCIS B., 608 S. Main.
WILEY, Dr. EDWIN H., 524 S. Spring.
WILLARD, RAYMOND H., 2314 Santa F
WILLEBRANDS, BENJ. O., 438 S. Manha
WILLEBRANDS, WM. H., 356 S. Spring.
WILLIAMS, CURTIS, 105 W. 6th.
WILLIAMS, Dr. RALPH, 257 S. Spring.
WILSON, MORRIS H., Jonathan Club.
WILTON, GEO. R., 608 S. Main.
WILSON, STEPHEN E., Pacific Electri
WINCUP, WILLIAM, 1027 W. 23rd.
WINSTANLEY, FRED'K., 356 S. Spring.
WINSTEL, AUGUST, 1147 S. Alvarado.
WINTER, GEORGE F., 508 Spring.
WISE, WALTER D., 108 W. 6th.
WISE, WILLIAM H., 108 W. 6th.
WITHERS, WILLIAM K., 456 S. Sprin.
WOODILL, GILBERT, 224 S. Los Angeles.
WOODILL, HIRAM B., 276 S. Main.
WOODRUFF, GEORGE H., 257 S. Spring.
WOODVILLE, NEWTON B., 129 W. 2nd.
WOODWARD, ORION L., 758 S. Broadw
WOOLLACOTT, ALBERT H., 124 W. 4th.
WORKMAN, WM. H., 257 S. Spring.
WRIGHT, ARTHUR, 212 W. 3d.
WRIGHT, EDWARD T., 608 S. Main.
WUERKER, OTTO L., 229 S. Spring.
WYMAN, ELLIOTT B., Atlantic & Chann
YAKEL, JOHN B., 606 S. Hill.
YARNELL, CALEB A., 333 W. 2d.
YATES, J. P., 127 Coulter Bldg.
YERXA, Dr. CHARLES W., 608 S. Main.
YOUNG, Dr. FRANK P., 307 S. Hill.
YOUNG, FRANK W., 126 W. 3rd.
YOUNGWORTH, LEO. V., U. S. Marshal.
ZELLNER, RICHARD, Jr., 401 S. Hill.
ZOBELEIN, EDWARD, 1820 N. Main.

NON-RESIDENT MEMBERS

AMANN, W. E., San Francisco, Cal.
AUSTIN, C. P., Santa Barbara, Cal.
BACON, W. R., San Francisco, Cal.
BAILY, S. ED, Bakersfield, Cal.
BALL, C. E., Bakersfield, Cal.
BAMBERGER, J. E., Salt Lake City, Utah.
BANKS, K. C., Portland, Ore.
BARNETT, J., Salt Lake City, Utah.
BARRETT, W. J., San Francisco, Cal.
BARTLETT, GEO. A., Reno, Nev.
BERNARD, WM., Salt Lake City, Utah.
BIGELOW, J. K., Sonoma, Cal.
BLAIR, GEO. P., Imperial, Cal.
BLANCHARD, N. W., Jr., Santa Paula,
BLOOD, HARRY E., San Francisco, Cal.
BOHN, WM. B., Jonathan Club.
BOTSFORD, F. L., San Diego, Cal.
BREWSTER, E. H., San Diego, Cal.
BRITTINGHAM, E. F., Emeryville, Cal.
BROWN, JNO. G., Blackfoot, Idaho.
BROWN, J. J., San Francisco, Cal.
BROWNE, JUNIUS H., San Francisco.
CAHILL, W. W., Stagg, Cal.
CALDWELL, A. G., San Francisco, Cal.
CAMPBELL, C. N., San Antonio, Tex.
CARRUTHERS, ROY, San Francisco, Cal.
CARTER, H. V., San Francisco, Cal.
CHAMBERS, EDWARD, Jonathan Club.
CLARK, HORACE S., S. F. Cal.
CLARK, WM. A., New York City.
CLARK, W. G., New York City, N. Y.
CLARKE, CLARENCE K., Blythe, Cal.
COBB, C. H., Seattle, Wash.
COE, IRA JUDSON, San Francisco, Cal.
COLE, NATHAN, Jr., San Francisco, Cal.
COLLIER, D. C., San Diego, Cal.
COPLEN, J. B., Corona, Cal.
CORY, HARRY T., San Francisco, Cal.
COWIE, ROBT. E. M., Denver, Colo.
COX, W. H., Flagstaff, Ariz.
CUDAHY, JOHN, Chicago, Ill.
DAY, CLARENCE P., Santa Barbara, Cal.
DOHRMANN, A. B. C., S. F. Cal.
DOWN, S. G., San Francisco, Cal.
DURLEY, W. MARK, Jonathan Club.
EDINGER, F. S., San Francisco, Cal.
ELLINWOOD, E. E., Bisbee, Ariz.
ENDERLY, F. W., Riverside, Cal.
ENGSTRUM, F. O., San Jose, Cal.
ESTUDILLO, MIGUEL, Riverside, Cal.
FANNIN, JAS. H., San Francisco, Cal.
FERRO, GIOVANNI, Ventura, Cal.
FISHER, DON G., Seattle. Wash.
FOBES, E. N., Seattle, Wash.
FRENCH, J. W., San Francisco, Cal.
FRENCH, M. H., Portland, Ore.
FRINK, Dr. G. K., San Francisco, Cal.
FRODING, CHAS. L., San Francisco, Cal.
GASSEN, A. G., San Diego, Cal.
GENEREUX, E. J., Corona, Cal.
GREEN, H. B., San Francisco, Cal.
GREER, JAMES A., New York, N. Y.
GULICK, D. H., San Francisco, Cal.
HAM, GEO. I., Mexico City, Mex.
HARDY, C. S., San Diego, Cal.
HAYDOCK, CLARENCE, San Francisco.
HEBER, G. E., Imperial, Cal.
HEFFERNAN, Dr. W. T., Jonathan Club.
HENDERSON, F. B., San Francisco, Cal.
HENDERSON, JOHN B., Stockton, Cal.
HENEY, BEN, Tuscan, Ariz.
HENSON, J. E., Denver, Colo.
HEREFORD, FRANK H., Tuscan, Ariz.
HERRIN, W. F., San Francisco, Cal.
HINCKLEY, JOHN F., Los Angeles, Cal.
HINSDALE, OSCAR B., Los Angeles, Cal.
HOBSON, ABRAM L., Jonathan Club.
HOLABIRD, R. D., San Francisco, Cal.
HOLME, GARNET, San Francisco, Cal.
HOLT, LeROY, Imperial, Cal.
HOOD, WM., San Francisco, Cal.
HOVLEY, PETER P., Brawley, Cal.
HUDSON, F. H., Clifton, Ariz.
HUGHES, C. A., Seattle, Wash.
HUNT, WM. M., Jr., Victorville, Cal.
HUNTINGTON, R. J., San Francisco, Cal.
INGRAM, J. B., Salt Lake City, Utah.
INNES, MURRAY, San Francisco, Cal.
IVES, E. S., Tuscon, Ariz.
JENNINGS, WM., El Paso, Tex.
JOHNSTON, E. W., Seattle, Wash.
JONES, E. E., Bakersfield, Cal.
LARRABEE, W. D., Redlands, Cal.
LAWRENCE, M., San Francisco, Cal.
LAWTON, H., Guaymas, Sonora, Mexico.
LINTON, ROBT., Ocampo, Mex.
LONG, L. H., Tuscon, Ariz.
LYNCH, J. C., San Francisco, Cal.
LYON, W. PARKER, Pasadena, Cal.
MANN, C. H., Chicago, Ill.
MANNING, Gen. L. H., Tuscon, Ariz.
MARSHALL, SETH, Arrowhead, Cal.
McBEAN, ATHOL, San Francisco, Cal.
McPHERRIN, R. D., Imperial, Cal.
MERRY, EDWIN F., Jonathan Club.
METLAR, E. F., San Francisco, Cal.
MILES, J. H., Fall City, Neb.
MILLER, A. B., Rialto, Cal.
MILLER, O., Pittsburg, Pa.
MILLIGAN, J. L., Onxard, Cal.
MONK, E. R., Willcox, Ariz.
MOOSER, GEORGE, Manila, P. I.
MORGAN, A. K., Chicago, Ill.
MORRIS, W. H., Chicago, Ill.
MORSHEAD, S. W., San Francisco, Cal.
MORTENSEN, ANDREW M., 607 S. Hill.
MORTON, ARTHUR, Seattle, Wash.
MOULTON, E. S., Riverside, Cal.
MOULTON, LEWIS F., El Toro, Cal.
MURRAY, HUGH E., New York, N. Y.
NEEL, THOMAS W., Ventura, Cal.
O'FALLON, H. T., Los Angeles, Cal.
PAINE, H. E., San Francisco, Cal.
PARKER, F. F., Riverside, Cal.
PARKHURST, LEWIS A., S. F., Cal.
PASCHOLY, JOSEPH, Nogales, Ariz.
PEARMAN, JNO. H., San Francisco, Cal.
PELLIER, F. X., Hermosillo, Sonora, Mexico.
PENOYER, C. W., San Francisco, Cal.
PENMAN, ARTHUR G., Toronto, Ontario, Canada.
PERINE, GEORGE M., S. F., Cal.
PETTERSON, A. S., San Francisco, Cal.
POLLARD, THOS., Jr., Jonathan Club.
POOLE, W. W., Riverside, Cal.
RANDOLPH, EPES, Tuscon, Ariz.
RANEY, F. A., Riverbank, Cal.
REAR, JAMES S., Vancouver, B. C.
REEVES, NORMAN, Corona, Cal.
RINES, R. HIGHT, Boston, Mass.
RIORDAN, T. A., Flagstaff, Ariz.
ROBERSON, JOHN C., Seattle, Wash.
ROBINSON, FRANK E., S. F., Cal.
RYALL, GEORGE M., New York, N. Y.
RYAN, T. F., Seattle, Wash.
SCHIFFMANN, R. J., Jonathan Club.
ST. CLAIR, L. P., Bakersfield, Cal.
SEFTON, J. W., Jr., San Diego, Cal.
SEWALL, FRANK L., E. Highland, Cal.
SHANNON, C. M., Tuscon, Ariz.
SLOANE, CHARLES F., Denver, Colo.
SMITH, G. B., Toronto, Ont., Can.
SMITH, HOWARD B., Colton, Cal.
SMITH, SAM FERRY, San Diego, Cal.
SNOWDEN, F. H., Los Angeles.
SPARE, FRANK J., Redding, Cal.
SPEAR, LEWIS E., Alameda, Cal.
SQUIRES, H. B., Jonathan Club.
STEIGER, J. H., San Francisco, Cal.
STURGIS, W. S., Tucson, Ariz.
SULLIVAN, E. S., San Francisco, Cal.
TAYLOR, J. W. E., San Francisco, Cal.
THARALDSON, P. A., Phoenix, Ariz.
TITCOMB, H. B., San Francisco, Cal.
TOWNE, ARTHUR G., S. F., Cal.
TURNER, BRYCE W., Beatty, Nev.
TURNER, CHARLES F., Calexico, Cal.
TURNER, THOMAS O., Maricopa, Cal.
VERMILYE, Dr. ROBT., Pasadena, Cal.
WALKER, HARRIE E., Cincinnati, O.
WALSH, GEO. C., Jonathan Club.
WALSH, JAMES T., San Francisco, Cal.
WATERS, WM. G., Santa Barbara, Cal.
WEISS, OTTO, La Paz, B. C., Mexico.
WENDLING, GEORGE X., S. F., Cal.
WETMORE, C. J., San Francisco, Cal.
WHEELER, F. R., San Francisco, Cal.
WHITAKER, GEO. E., Bakersfield, Cal.
WHITEHEAD, E., San Francisco, Cal.
WHITEHEAD, J., Santa Barbara, Cal.
WHITMAN, D. E., Jonathan Club.
WHITTLESEY, CHAS. F., S. F., Cal.
WILDER, GEO. W., Jonathan Club.
WITMAN, ROY B., Oxnard, Cal.
WOODILL, A. L., Riverside, Cal.
WRENCH, A. M., Salt Lake City, Utah.
WRIGHT, FRANK L., Prescott, Ariz.
YAEGER, AMOS J., Minas Nuevas, Mex.
YORK, ARCHIBALD, Jonathan Club.

UNIVERSITY CLUB

LOS ANGELES

ORGANIZED 1898

800 CONSOLIDATED REALTY BLDG., 6th and HILL, LOS ANGELES, CAL
TELEPHONES BROADWAY 3724 and HOME 60034

OFFICERS AND DIRECTORS

GEORGE W. DRYER, 615 Van Nuys Bldg., 210 W. 7th.....President
JAMES M. HUNTER, Provident Mutual Bldg. & Loan Ass'n., 601 S. Hill.....Vice-President
Dr. EARL M. BROWN, 1004 Story Bldg., 610 S. Broadway.....Secretary
HENRY O. WHEELER, Jr., 517 Fay Bldg., 326 W. 3d.....Treasurer
E. H. SHANE, University Club. (Broadway 3724 and Home 60034).....Manager

REGULAR MEMBERS

ABRAHAMS, A. L., 307 Title Ins. Bldg.
ADAMS, T. G., 209 N. Union Av.
ALBRIGHT, P. H., 334 Con. Realty Bldg.
ALDEN, Dr. ELIOT, Brockman Bldg., r 1012.
ALEXANDER, H. L., 1018 S. Alvarado.
ALLEN, ALFRED, Egan School.
ALLEN, Dr. CHAS. L., 810 Brockman Bldg.
ALLEN, F. E., International Bank Bldg.
ANTON, Dr. F L., 506 Exchange Bldg.
ARCHER, ALLEN T., 336 Title Ins. Bldg.
AVERY, KASSON, 632 Laughlin Bldg.
AVERY, Dr. L. G., 621 S. Vermont Av.
AVERY, RUSS, 632 Laughlin Bldg.
BABCOCK, Dr. W. D., 917 Union Trust Bldg.
BADGER, H. F., Jr., 318 Security Bldg.
BAINBRIDGE, CARLETON R., Am. Bk. Bdg
BALL, BERTRAND L., 1806 W. 6th.
BALL, R. B., 1021 Kerckhoff Bldg.
BANCROFT, Dr. I. R., 212 Lankershim Bldg.
BANDINI, RALPH, 811 Title Ins. Bldg.
BARBER, Dr. DAVID C., Security Bldg.
BARLOW, Dr. W. JARVIS, Security Bldg.
BARNARD, A. F., 2711 Ellendale Place.
BARNARD, Dr. F. S., 622 Auditorium Bldg.
BARNARD, W. K., 515 N. Vega, Alhambra,
BARNES, CLARENCE A., Harvard School.
BARRY, DAVID N., 719 Hibernian Bldg.
BARUCH, CLARENCE, 316 N. Los Angeles.
BARUCH, E., 806 Wright & Callender Bldg.
BARUCH, MILTON, Llewellyn Iron Works.
BASKERVILLE, H. H., 704 Auditorium Bldg.
BASSETT, WILBUR, 446 Title Ins. Bldg.
BATCHELLER, C. L., 1353 S. Burlington.
BAYLY, HAROLD, 926 Security Bldg.
BAYLY, ROY D., 716 L. A. Trust Bldg.
BEACH, Dr. E. C., 432 Laughlin Bldg.
BEACH, W. H., 1021 Van Nuys Bldg.
BECKER, TRACY C., H. W. Hellman Bldg.
BENNETT, JAS. S., 1112 Union Trust Bldg.
BENNETT, RALPH, 214 Washington Bldg.
BENT, CHARLES E., 410 Security Bldg.
BENTON, IRVING W., 311 Congress Pl., Pasadena, Cal.
BERKEBILE, T. A., 512 Higgins Bldg.
BERRYMAN, J. H., Jr., 615 Van Nuys Bldg.
BICKNELL, Dr. F. T., 222 Bradbury Bldg.
BISHOP, Dr. T. W., South Pasadena, Cal.
BIXBY, L., 22 Pacific Dr., Long Beach, Cal.
BLACK, C. W., University Club.
BLACKMER, WM. D., 929 Central Bldg.
BLAKESLEE, JAMES W., Burbank, Cal.
BLEDSOE, Judge B. F., Federal Bldg.
BONNER, CLARK J., Title Ins. Bldg.
BORDEN, SHELDON, 429 Stimson Bldg.
BOVARD, WARREN B., 801 W. 34th.
BOWEN, EDWARD R., 1100 Central Bldg.
BOWMAN, DENIS E., Mason Bldg.
BRADLEY, A. C., Pacific Elec. Bldg., r 10.
BRAINERD, E. R., 628 Security Bldg.
BRESEE, ERNEST H., 855 S. Figueroa.
BREYER, R. S., University Club.
BRIDGE, Dr. NORMAN, 10 Chester Place.
BRIDWELL, W. C., Cit. Nat. Bk. Bldg.
BRILL, Dr. WILLIAM, 927 S. Hill.
BRITTAIN, JOHN R., Pacific Elec. Bldg.
BROOK, HARRY E., P. O. Box 612.
BROOKS, STEPHEN D., 543 Wilcox Bldg.
BROUGHTON, Dr. GEO. A., 520 Wright & Callender Bldg.
BROWN, A. J., Cons. Realty Bldg., r 210.
BROWN, ANDREW M., Amer. Sav. Bank.
BROWN, ARVIN H., 420 Trust & Sav. Bldg.
BROWN, Dr. EARL M., 1004 Story Bldg.
BROWN, E. T., 406 Trust & Sav. Bldg.
BROWN, HARRINGTON, Am. Bank Bldg.
BROWN, Dr. JOHN M., 1002 Brockman Bldg.
BROWN, L. G., 827 California Bldg.
BROWN, NEIL, 1116 Lodi Pl., Colegrove, Cal.
BROWN, T. B., 402 Trust & Sav. Bldg.
BROWNING, Dr. C. C., 1004 Story Bldg.
BRYANT, Dr. ALLEN L., Glendale, Cal.
BRYANT, OLIVER C., Citizens Bank Bldg.
BULLARD, Dr. F. D., Marsh-Strong Bldg.
BUNCE, WALTER H., University Club.
BURKS, JESSE D., 321 Exchange Bldg.
BURRALL, GEORGE F., 826 S. Broadway.
BUTLER, WALTER H., Metropolitan Bldg.
CADWALLADER, G. D., 503 Security Bldg.
CADWALADER, T. R., 829 Union Oil Bldg.
CALL, ASA V., 408 Merchants Trust Bldg.
CARPENTER, F. A., U. S. Weather Bureau.
CASS, FRANK T., 412 S. Broadway.
CATES, A. M., Washington Bldg., r 701.
CHAMBERS, H. C., 1017 Hibernian Bldg.
CHAMBERS, WM. C., 448 Wilcox Bldg.
CHASE, R. A., 403 H. W. Hellman Bldg.
CHENEY, WILLIAM A., 645 S. Hill.
CHILDS, JAMES H., Hall of Records.
CHOATE, Dr. JOS. L., Trust & Sav. Bldg.
CLARK, E. P., 637 Cons. Realty Bldg.
CLARK, JOY R., 701 Security Bldg.
CLOUGH, HARRY W., 1532 Ramona Av., S. Pasadena, Cal.
COCHRAN, GEO. I., Pacific Mutual Life.
COCHRANE, Col. T. J., University Club.
CODE, W. H., 1110 Hollingsworth Bldg.
COFFEY, Dr. T. J., 540 Wilcox Bldg.
COFFIN, JOHN E., 644 S. Broadway.
COLE, Dr. GEO. L., 800 Auditorium Bldg.
COLE, GEORGE T., 311 Lankershim Bldg.
COLLORAN, Dr. J. E., 1015 Story Bldg.
CONATY, Rt. Rev. THOS. J., 114 E. 2nd.
CONREY, Judge N. P., Court House.
CONWELL, JAMES S., 321 Exchange Bldg.
COOKE, Dr. I. BATES, 679 Prospect Park, Pasadena, Cal.
COOPER, JOHN T., 435 S. Hill.
CRAIG, WM. T., 731 Higgins Bldg.
CRAWFORD, WM. O., 4877 Melrose Av.
CREAMER, MICHAEL, 501 Laughlin Bldg.
CRENSHAW, C. R. L., 905 Van Nuys Bldg.
CRENSHAW, L. O., 817 H.W.Hellman Bldg.
CRILEY, Dr. C. H., 404 Auditorium Bldg.
CRIST, Dr. ROYAL H., Bdwy-Central Bldg.
CROW, Dr. GEORGE M., 920 Wright & Callender Bldg.
CULVER, GEORGE B., 221 N. Auburn St., Sierra Madre, Cal.
CUMMINGS, Dr. R. S., 1015 Story Bldg.
CURRAN, Dr. JOHN F., 1112 Title Ins. Bldg.
CUZNER, GUY L., P. O. Box 1685.
DAMON, GEO. A., 832 San Fernando Bldg.
DAVIDSON, Dr. A., 1018 L. A. Inv. Bldg.
DAVIDSON, J. P., 16th and Tennessee.
DAVIDSON, PAUL B., 16th and Tennessee.
DAVIES, WM. H., 309 Security Bldg.
DAVIS, CHARLES C., 448 Wilcox Bldg.
DAVIS, W. L., 1125 Story Bldg.
DAWSON, WARD, 204 Wright & Call Bldg.
DETLING, Dr. FRANK E., Title Ins. Bldg.
DICKEY, EDW. W., 513 W. P. Story Bldg.
DICKSON, P. W., 541 Title Ins. Bldg.
DILLON, RICHARD J., Mer. Nat. Bk. Bldg.
DIMMICK, F. M., 430 S. Hill.
DIXON, Dr. MAXWELL H., 909 Story Bldg.
DODGE, JONATHAN S., 353 S. Hill.
DOLE, ARTHUR McD., 611 Mer. Trust Bldg.
DORSEY, CLAR. W., 520 St. Andrews Pl.

UNIVERSITY CLUB (Los Angeles)—Continued

MEMBERS (CONTINUED)

DOTY, FRANK E., Hall of Records.
DREW, W. N., 1016 W. 9th.
DRYER, GEO. W., 615 I. N. Van Nuys Bldg.
DUFF, ERSON L., 409 Lissner Bldg.
DUNLOP, GEORGE H., 1717 Ivar, Hollywood, Cal.
EARLE, Dr. CHAS. H., 404 Auditorium Bldg.
ECKMAN, ARTHUR W., 201 California Bldg.
EDELMAN, Dr. D. W., 402 Brockman Bldg.
ELDER, C. A., L. A. Investment Co.
ELLIS, A. M., 230 Title Ins. Bldg.
ELSASSER, M., 826 Security Bldg.
EMERY, Dr. R. D., 421 Auditorium Bldg.
ENGLE, CHAS. A., 526 Federal Bldg.
ENGLISH, CLARENCE A., 1036 S. Grand.
ENGSTROM, Dr. C. J. R., Brockman Bldg.
ENGSTRUM, FRED'K. E., 450 Seaton.
EVERSOLE, Dr. H. O., 900 Auditorium Bldg.
FAY, G. HAMILTON, 1147 Crocker.
FEITSHANS, FRED'K. R., 117 S. Broadway.
FINLAYSON, F. G., County Court House.
FISH, Dr. CHAS. W., 406 Laughlin Bldg.
FISHBURN, J. E., National Bank of Cal.
FLEMING, C. E., Auto Club of S. Cal.
FLEMING, MOSES A., 407 Fay Bldg.
FORD, R. A., University Club.
FORGY, E. W., 903 California Bldg.
FRANCIS, J. H., Security Bldg.
FREEMAN, W. A., 514 Van Nuys Bldg.
FRENCH, LEON, 1008 California Bldg.
FRENCH, SAMUEL H., 632 Laughlin Bldg.
FROST, LOWELL C., Vista St., Hollywood, Cal.
FRY, DONALD H., 660 S. Alameda.
GAGE, RALPH P., 536 Title Ins. Bldg.
GALUSHA, ELON G., 325 Laughlin Bldg.
GATES, C. L., 2840 S. Grand Av.
GATES, C. W., 636 Van Nuys Bldg.
GEIBEL, MARTIN, 906 Central Bldg.
GERITY, HEATH S., University Club.
GIBBON, THOMAS E., Hibernian Bldg.
GIBSON, JAS. A., Jr., 718 Pac. Elec. Bldg.
GIFFORD, HARRY V., 180 S. Central Av.
GODIN, Dr. A. F., 800 Auditorium Bldg.
GOODMAN, Dr. NYE W., 713 Story Bldg.
GOODWIN, DON P., 302 Central Bldg.
GORDON, Dr. F. H., 911 Hibernian Bldg.
GORDON, HUGH I., 618 Title Ins. Bldg.
GORTON, CHAS. W., 227 Wilton Pl.
GREENBAUM, JOSEPH, University Club.
GREGG, J. S., 148 Occidental Blvd.
GREY, ELMER, 811 Wright & Call. Bldg.
GRIMES, CARL G., 232 S. Spring.
HAAS, CHAS. E., 526 Merc. Trust Bldg.
HAHN, EDWIN F., Chamber of Commerce Bldg., Pasadena, Cal.
HALL, I. R., Long Beach, Cal.
HAMILTON, CHAS. H., Mer. Nat. Bk. Bldg.
HAMILTON, Dr. J. R., University Club.
HANSEN, A. C., 206 City Hall Annex.
HARRELL, HARRELL J., 1321 S. Figueroa.
HASTINGS, Dr. H., 924 Trust & Sav. Bldg.
HASTREITER, Dr. R. F., 606 Autorium Bldg.
HAVER, S. C., Jr., S. Cal. Edison Co.
HAYNES, Dr. J. R., 429 Cons. Realty Bldg.
HAYWARD, Dr. H., 2501 Wilshire Blvd.
HEFFRON, HAROLD J., 609 S. Hill.
HENNEBERGER, H., Jr., 601 S. Broadway.
HILL, ROBERT B., 1209 Brockman Bldg.
HOAG, Dr. E. B., 926 Marsh-Strong Bldg.
HODGIN, Rev. E. STANTON, 925 S. Flower.
HOGAN, DANA, 1015 Security Bldg.
HOLT, WM. A., Bullock's Dept. Store.
HONBERGER, PAUL S., 616 Laughlin Bldg.
HORAN, JAMES D., 223 S. Los Angeles.
HORTON, GEORGE R., 245 Douglas Bldg.
HORTON, R. L., Washington Bldg., r 711.
HOUGHTON, C. D., 422 Merc. Trust Bldg.
HOUSH, W. H., L. A. High School.
HUGGINS, Dr. W. L., 627 Cons Realty Bldg.
HUGHES, Dr. WEST, 1207 Hibernian Bldg.
HUMPHREY, Dr. V. A., Pac. Mutual Bldg.
HUNT, Dr. JOHN S., 309 Oregon Av., Santa Monica, Cal.
HUNT, MYRON, 1017 Union Trust Bldg.
HUNTER, GEORGE G., 609 Exchange Bldg.
HUNTER, JAMES M., 601 S. Hill.
HURBLUT, WILLIAM W., 645 S. Olive.
HUTCHINSON, Dr. R., Bradbury Bldg.
HYTER, SIDNEY S., 707 Black Bldg.
JACOBS, DAVID A., 127 S. Broadway.
JAMISON, Judge W. H., 613 H. W. Hellman Bldg.
JENNINGS, ROBT. P., 245 Douglas Bldg.
JENSEN, C., 412 Trust & Sav. Bank Bldg.
JOHNSON, EDWARD, 800 Central Bldg.
JOHNSON, F. W., 2151 W. 21st.
JOHNSON, JOHN B., 708 E. Colorado, Pasadena, Cal.
JOHNSON, Dr. WALTER S., 303 Story Bldg.
JOHNSTON, Dr. D. A., Title Ins. Bldg.
JONES, CARROLL W., 1638 W. 24th.
JONES, Dr. E. W., 1218 Brockman Bldg.
JONES, M. B., 824 H. W. Hellman Bldg.
KARR, FRANK, 432 Pac. Elec. Bldg.
KEESE, SAMUEL J., 524 S. Spring.
KEIM, T. B., Jr., 826 L. A. Inv. Bldg.
KELLEY, ARTHUR R., 1110 Story Bldg.
KELLOGG, Dr. F. B., 618 Auditorium Bldg.
KELSEY, Dr. A. L., 503 Wright & Call. Bldg.
KENNEDY, DEAN M., 705 L. A. Trust & Savings Bldg.
KERCKHOFF, HERMAN H., 638 Maple Av.
KIEFER, Dr. H. A., Brockman Bldg., r 406.
KIERULFF, B. F., Jr., 120 S. Los Angeles.
KING, Dr. E. D., 310 Security Bldg.
KINGSBURY, F. C., 631 S. Spring.
KINNEY, B. O., 2018 Hillcrest Road, Hollywood, Cal.
KINNEY, L. C., 714 H. W. Hellman Bldg.
KNEPPER, EARL H., 16th & Tennessee.
KOEBIG, A. H., 841 Title Ins. Bldg.
KOEBIG, ADOLF H., Jr., 841 Title Ins. Bldg.
KOONS, Dr. HARRY H., Brockman Bldg.
KOTHE, GEORGE, 420 Story Bldg.
KRESS, Dr. GEO. H., 245 Bradbury Bldg.
KYSOR, CHARLES H., 416 S. Hoover.
LANE, FULTON, 903 Union Oil Bldg.
LANE, RICHMOND C., 909 Story Bldg.
LANG, Dr. J. ELTON, 915 Van Nuys Bldg.
LANKERSHIM, JACK, Lankershim Bldg.
LAPHAM, ROGER D., 501 California Bldg.
LAUBERSHEIMER, D. H., 304 Douglas Bld.
LAVELL, C. D., 321 H. W. Hellman Bldg.
LAW, J. EUGENE, Hollywood, Cal.
LAZARD, Dr. EDW. M., 611 Lissner Bldg.
LEAF, Dr. EARL M., 426 Security Bldg.
LEE, CHAS. H., 1102 Central Bldg.
LEEDS, Capt. CHAS. T., 514 Central Bldg.
LEEDS, JACOB H., 124 W. 4th.
LEFFINGWELL, C. W., Jr., Pasadena, Cal.
LEWIS, F. B., 313 San Fernando Bldg.
LEWIS, Dr. WM. M., 1020 Story Bldg.
LINDLEY, Dr. WALTER, 1414 S. Hope.
LLOYD, WARREN E., 906 Central Bldg.
LINSCOTT, HARRY A., 252 S. Spring.
LOBDELL, J. KARL, 530 Security Bldg.
LOEB, EDWIN J., 462 I. M. Hellman Bldg.
LOEB, JOS. P., 462 I. W. Hellman Bldg.
LOEWENTHAL, MAX, 414 Wilcox Bldg.
LONG, LEON C., 5307 Meridian.
LOTT, CLIFFORD, 912 W. 20th.
LOTT, C. P., 334 Central Bldg.
LOWMAN, Dr. C. L., 900 Auditorium Bldg.
LUND, Dr. GEO. J., 416 Auditorium Bldg.
LYDAY, C. S., 316 W. Pico.
LYON, H. E., Pacific Electric Bldg.
LYSLE, WALTER S., Marsh-Strong Bldg.
MACDONALD, ALEX., University Club.
MACFARLAND, JOHN C., 1021 Trust & Savings Bldg.
MACKAY, HENRY S., Jr., Title Ins. Bldg.
MACLAREN, Dr. R. F., 1313 S. Garfield Av., So. Pasadena, Cal.
MACLEISH, Dr. A. C., Brockman Bldg.
MACNEIL, BRUCE, 912 Washington Bldg.
MACOMBER, LAURENCE, 915 Black Bldg.
MANAHAN, R. H., City Hall, Room 32.
MANSFIELD, GEORGE C., 1641 Hudson Av., Hollywood, Cal.
MARBLE, JOHN E., H. W. Hellman Bldg.
MARBLE, WM. C., 4 H. W. Hellman Bldg.
MARKS, BENJAMIN W., 246 Ardmore Av.
MARTIN, AUSTIN O., 1009 Title Ins. Bldg.
MARTIN, HENRY J., 5th and Olive.
MARTIN, S. B., 117 Bellefontaine, Pasadena,
MARTIN, HOMER, Lincoln High School.
MATHEWS, BRYANT, 200 N. Los Angeles.

UNIVERSITY CLUB (Los Angeles)—Continued

MEMBERS (CONTINUED)

MATHIS, EARL H., Title Ins. Bldg., r 524
MATTISON, Dr. F. C. E., Chamber of Commerce, Pasadena, Cal.
MAYBERRY, E. L., 472 Pacific Elec. Bldg.
MAYBERRY, H. H., 467 E. 3rd.
MAYNE, Dr. WM. H., 915 Bruckman Bldg.
McALLEP, WILL R., Los Alamitos, Cal.
McARTHUR, Dr. PETER, 959 S. Figueroa.
McARTHUR, Dr. WM. I., 836 Security Bldg.
McCARTNEY, F. W., 1032 Van Nuys Bldg.
McCLELLAND, T. E., Central Bldg., r 929.
McCOLLOUGH, V. C., 611 Title Ins. Bldg.
McCONNELL, WALTER, University Club.
McCOY, Dr. JAMES D., 708 Story Bldg.
McCOY, Dr. JOHN R., 908 Brockman Bldg.
McCOY, LON S., 338 Van Nuys Bldg.
McKINLEY, Judge J. W., 706 Security Bldg.
McLACHLAN, JAMES, Pasadena, Cal.
McLAIN, G. B., Wright & Callender Bldg.
McNEIL, Dr. H. G., 506 Exchange Bldg.
McPHERSON, W. S., 501 California Bldg.
McWHERTER, L. B., 321 Coulter Bldg.
MERRILL, FRANK H., 633 E. 1st.
METZLER, IRVING S., City & County Bank.
MEYER, C. A., 633 E. 1st.
MITCHEL, S., 1215 Hollingsworth Bldg.
MILLER, Dr. R. W., 412 Laughlin Bldg.
MILLER, Dr. U. G., 916 Hibernian Bldg.
MILLSPAUGH, JESSE F., 5524 Russell Av.
MILLSPAUGH, Dr. W. P., Baker-Detweiler Bldg.
MILNER, JOHN, Llewellyn Iron Works.
MITCHELL, GEORGE E., 4627 Franklin Av.
MOERDYKE, N. P., 230 Security Bldg.
MONTAGUE, Dr. J. S., 916 Van Nuys Bldg.
MONTGOMERY, Dr. C. H., 924 Trust & Savings Bank Bldg.
MOORE, GEORGE H., 429 Stimson Bldg.
MOORE, HENRY N., 1330 W. 6th, Glendale,
MOORE, WALTER, Jr., Hall of Records.
MORGAN, O. W., Jr., Van Nuys Bldg.
MORRIS, JOHN M., 524 S. Spring.
MORRIS, S. WELLS, Sec. Tr. & Sav. Bank.
MORRISON, Judge WILLIS I., Court House.
MOYSE, GEO. U., 900 5th, Glendale, Cal.
MULFORD, ROLAND H., 815 Black Bldg.
MULL, BURT LA F., 931 Central Bldg.
MUNOZ, PAUL, 929 Central Bldg.
MURPHY, Dr. C. W., 900 L. A. Inv. Bldg.
MURPHY, D. W., 602 Federal Bldg.
MURPHY, JOS. M., 424 Title Ins. Bldg.
MYERS, D. B., 230 Madeline Drive, Pasadena, Cal.
MYERS, Judge L. W., Court House.
MYERS, WILLIAM R., 106 S. Av. 64.
NAFTZGER, ROY E., 828 Union Oil Bldg.
NASH, C. E., 208 Broadway Central Bldg.
NEBEKER, CHAS. M., Box 366, Santa Monica, Cal.
NEEL, Dr. WHERRY E., 408 Grant Bldg.
NEHER, OTTO H., 604 Pacific Electric Bldg.
NEWBERRY, Dr. F. J., Wright & Call Bldg.
NEWMARK, HENRY M., 342 N. Main.
NEWMARK, MARCO, 1248 Wholesale.
NEWMARK, ROBERT, 1248 Wholesale.
NOBLE, CHAS. C., 514 Wright & Call. Bldg.
NOLAN, E. J., 815 Black Bldg.
NORTH, JOHN C., 446 Title Ins. Bldg.
NORTON, HENRY K., 329 Van Nuys Bldg.
NUTTING, E. M., L. A. Investment Bldg.
NUTTING, Dr. FLOYD J., Con. Realty Bldg.
OAKLEY, H. H., 1515 Naud.
OLBERG, CHARLES R., 526 Federal Bldg.
OLIVER, ERNEST W., 451 N. Hill.
OLMSTED, REMINGTON, R. F. D. No. 1, Los Angeles, Cal.
OLSHAUSEN, BRUNO A., 143 S. Broadway.
ORCUTT, W. W., 1328 W. 5th.
OVERTON, PAUL, 645 S. Hill.
PARDUE, S. H., 620 Ferguson Bldg.
PARKER, L. A., Pacific Electric Bldg.
PASCOE, Dr. E. R., Wright & Call Bldg.
PARSONS, SIDNEY J., 526 Douglas Bldg.
PECK, CLAIR L., 721 H. W. Hellman Bldg.
PECKMAN, CHAS. L., 804 Title Ins. Bldg.
PENDLETON, C. W., Jr., 915 Black Bldg.
PERRY, FRED J., 1032 Mer. Natl. Bk. Bldg.
PETTIGREW, EUGENE T., Cit. Natl. Bank.
PEYTON, ROBT. C., 857 Westlake Av.
PHILLIPS, Dr. C. E., 815 Wright & Call Bld.
PIERCE, Dr. CLARENCE W., 608 Wright & Callender Bldg.
PINKHAM, JAS. R., 369 I. W. Hellman Bldg.
POMEROY, ABRAM E., 701 Grant Bldg.
PORTER, FRANK M., 416 Tajo Bldg.
POTTINGER, Dr. F. M., 1100 Title Ins. Bldg.
PUGH, EDMOND W., 426 Security Bldg.
PUTNAM, CHARLES E., 401 Douglas Bldg.
QUINT, Dr. SUMNER J., 405 Story Bldg.
RANKIN, JOHN W., 718 Pacific Elec. Bldg.
RATH, HOWARD G., 506 Security Bldg.
REED, GEORGE H., 612 San Pedro.
REEVES, Dr. W., 1109 Marsh-Strong Bldg.
REPPY, ROY V., 718 Title Ins. Bldg.
RICHARDS, CHAS. E., Wright & Call Bldg.
REYNOLDS, WILFRED T., 152 N. Main.
RICE, Dr. CHAS. E., 218 Bradbury Bldg.
RICE, PARAN F., 333 Stimson Bldg.
RICE, ROGER L., 417 Story Bldg.
RIDDELL, JOHN L., 1022 Van Nuys Bldg.
RICHARDS, WILLIAM, 953 W. 30th.
RIGGINS, H. E., Union Oil Bldg., r 820.
RINDGE, S. K., Arlington, Cal.
ROBINSON, OLIVER R. W., Inter. Bk. Bldg.
ROBY, JOHN B., 1431 W. Adams.
ROGERS, GEO. A., Merrick & Stephenson
ROGERS, ROBERT I., Nat. Bank of Cal.
ROSE, ANDREW H., 1207 Hibernian Bldg.
ROSS, Dr. M. H., 416 Auditorium Bldg.
ROSS, ROBERT B., 709 W. 7th.
ROWAN, DANIEL, Beverly Hills Hotel.
SALISBURY, STUART, Title Ins. Bldg.
SALISBURY, Dr. SAM. S., Bradbury Bldg.
SCHMIDT, ARTHUR A., 1016 W. 9th.
SCHMIDT, WALTER A., 1016 W. 9th.
SCOTT, Dr. ALFRED J., Jr., Story Bldg.
SCUDDER, Dr. R. C., Cons. Realty Bldg.
SEAVER, FRANK R., Hollingsworth Bldg.
SELPH, EWALD E., Hall of Records.
SEYLER, C., Jr., 265 I. W. Hellman Bldg.
SHELDON, CHAS. H., 424 S. Broadway.
SHELDON, WM. A., 1835 Wilton Place.
SHEPARDSON, EVERETT, 1147 Santee.
SHEPHERD, Dr. C. A., Sierra Madre, Cal.
SIBBET, HERBERT A., Lankershim Bldg.
SILBERBERG, M., 1215 Hollingsworth Bldg.
SILENT, ROY ARTHUR, 733 S. Hill.
SIMPSON, FRANK, Jr., 1032 Ingraham.
SKEEL, Dr. D. W., Merc. Natl. Bk. Bldg.
SKEGGS, J. H., 122 S. Mariposa Av.
SKINNER, EBEN H., 644 Lucas Av.
SLATER, ELMER O., 245 S. Los Angeles.
SMITH, Col. GEO. H., Merchants Trust Bldg.
SMITH, GLENN M., 317 Trust & Sav. Bldg.
SMITH, Dr. HARVEY, 1004 Story Bldg.
SMITH, Dr. H. H., Brockman Bldg., r 1118.
SMITH, LEO J., Pacific Mutual Life Bldg.
SMITH, STANLEY W., 1616 S. Figueroa.
SOUTHWORTH, Dr. HENRY E., 410 Wright & Call. Bldg.
SPALDING, THOS. R., 201 Exchange Bldg.
SPALDING, V. A., Glendora, Cal.
SPALDING, W. A., 405 Trust & Sav. Bldg.
SPALDING, WM. D., 526 Mer. Trust Bldg.
SPENCER, WENDELL J., 261 E. Adams.
SPICER, CHAS. C., 800 H. W. Hellman Bldg.
STAFFORD, W. P. L., 430 Title Ins. Bldg.
STANTON, FORREST Q., 405 Grant Bldg.
STANTON, HERBERT W., 405 Grant Bldg.
STEDDOM, Dr. F. W., Marsh-Strong Bldg.
STEELY, JOHN S., 708 Hibernian Bldg.
STERRETT, ROGER J., L. A. High School.
STIMSON, MARSHALL, Wright & Call Bldg.
STINCHFIELD, Dr. H. C., 334 San Fernando Bldg.
STIVERS, Dr. C. G., 502 Auditorium Bldg.
STOOKEY, Dr. L. B., 640 Cons. Realty Bldg.
STORK, Dr. VICTOR E., Brockman Bldg.
STROWBRIDGE, FRANK M., 2131 4th Av.
SUMNER, C. E., 432 Ardmore Av.
SUNDIN, Dr. P. O., H. W. Hellman Bldg.
SWEET, Dr. EARL, 823 Story Bldg.
SWEET, GEORGE T., 517 Fay Bldg.
SWETNAM, Dr. C. R. K., 514 Cons. Realty Bldg.
TAPPAAN, C. S., 815 Black Bldg.
TAYLOR, NELSON, University Club.
THOMAS, OSCAR E., Jr., I. W. Hellman Bl.
THOMAS, ARCHIBALD P., Amer. Bk. Bldg.
THORPE, Dr. HARVEY L.,Marsh-Strong Bl.
TODD, E. W., University Club.

UNIVERSITY CLUB (Los Angeles)—Continued

MEMBERS (CONTINUED)

TAYLOR, Dr. R. G., 326 Union Oil Bldg.
THOMAS, WM. H., 234 Van Nuys Bldg.
THOMPSON, OSCAR, University Club.
THOMSON, A. P., 616 Amer. Bank Bldg.
THOMSON, CHAS. W., 318 Bradbury Bldg.
THORPE, Dr. ARTHUR C., 608 Grant Bldg.
TOPP, ROGER, 519 Hollingsworth Bldg.
TOWNE, WILLIAM F., 607 Central Bldg.
TROOD, S. POMEROY, 718 S. Spring.
TYROLER, Dr. A., 321 Kerckhoff Bldg.
VALENTINE, F. C., 627 Title Ins. Bldg.
VALK, EUGENE E., 124 W. 4th.
VANCE, STANLEY M., 686 S. Kingsley Dr.
VEDDER, H. E., 331 Van Nuys Bldg.
VICKREY, RICHARD L., 308 S. Hill.
VICKREY, WILLIAM W., 308 S. Hill.
VISSCHER, Dr. L. G., Baker-Detweiler Bld.
VOIGHT, ALBERT H., 644 S. Broadway.
VOORHEES, Dr. H. M., Brockman Bldg.
WAITE, MARION P., 519 Story Bldg.
WALDRON, RICHARD, Jr., 318 Sec. Bldg.
WALKER, I. M., 462 I. W. Hellman Bldg.
WALKER, WM. W., 215 Van Nuys Bldg.
WALL, EDGAR T., 344 Harvard Blvd.
WARREN, J. G., 850 S. Alvarado.
WARREN, VAN COURT, 380 P. Elec. Bldg.
WASHBURN, WM. J., 2200 Harvard Bldg.
WATERMAN, JESSE F., 424 Wilcox Bldg.
WATSON, L. F., 741 E. Fernando Bldg.
WEAVER, WM. K., 512 Bradbury Bldg.
WEBBER, GEO. W., 718 Ferguson Bldg.
WELCH, ARTHUR E., 1344 S. Figueroa.
WELLBORN, CHARLES, 401 W. 31st.
WEYSE, HENRY G., 704 Grosse Bldg.
WHEAT, FRANK I., 810 S. Flower.
WHEELER, HENRY O., Jr., 517 Fay Bldg.
WHEELER, ROY B., 111 W. 4th.
WHITE, Dr. H. O., University Club.
WICKS, P. L., University Club.
WIER, HARRY M., 204 N. Broadway.
WILBUR, Judge CURTIS D., Court House.
WILLARD, J. F., 123 E. Av. 43.
WILLETT, C. J., 309 Slavin Bldg., Pasadena, Cal.
WILLIAMS, Dr. EDW. H., Exchange Bldg.
WILLIAMS, ERNEST S., Title Ins. Bldg.
WILLS, Dr. WM. LE M., 540 Wilcox Bldg.
WILSON, Dr. A. P., 900 L. A. Inv. Bldg.
WILSON, H. S., 447 H. W. Hellman Bldg.
WINTER, F. C., Van Nuys Bldg., r 1109.
WITBECK, CHARLES S., 300 Palmetto Dr., Pasadena, Cal.
WOLF, N. LIVINGSTON, University Club.
WOOD, AARON, Huntington Park.
WOOD, Judge JOHN P., Court House.
WOODRUFF, GEO. H., 412 Douglas Bldg.
WOOLWINE, CLARE W., Pac. Elec. Bldg.
WOOLWINE, THOS. L., 628 Title Ins. Bldg.
WORKS, Judge LEWIS R., Court House.
WRIGHT, FOSTER C., 419 Douglas Bldg.
YOUNG, CHARLES S., University Club.
YOUNG, Rev. WM. S., 573 S. Boyle Av.
ZEILER, Dr. A. H., Brockman Bldg., r 1209.
ZERFING, Dr. CHAS. E., 1011 Story Bldg.

NON-RESIDENT MEMBERS

ARMSTRONG, DONALD H., 111 W. 4th.
BAILIE, SAMUEL G., 733 Higgins Bldg.
BLAKE, FRANK O., Colton, Cal.
BLANCHARD, N. W., Santa Paula, Cal.
BOOTH, FRANKLIN, Equitable Bank Bldg.
BRAINERD, Dr. HENRY G., 609 Ex. Bldg.
BRANT, ALFRED B., Owensmouth, Cal.
BROUCHER, Dr. J. W., Auditorium Bldg.
BROWN, WILLIAM M., Orange, Cal.
BUCHER, Dr. WM. H., Kingman, Ariz.
BUSH, IRVING E., Rialto, Cal. Box 25.
CHAPMAN, CHARLES S., Fullerton, Cal.
CLAPP, RICHARD E., Rhyolite, Nev.
CRITES, GEORGE S., Tucson, Ariz.
DAVIDSON, Rev. GEORGE, 512 W. Adams.
DAY, Rev. WM. HORACE, 315 Coulter Bldg.
ELDER, EARL B., 212 Broadway, N. Y.
GARDNER, W. W., El Centro, Cal. Box 477.
GARRETT, LEWIS R., Mason Opera Bldg.
GORDON, G. B., Glendora, Cal.
HALL, L. C., Bishop, Inyo Co., Cal.
HARWOOD, EDWARD C., Upland, Cal.
HARWOOD, FRANK H., San Dimas, Cal.
HEALY, Rev. EZRA A., Univ. of S. Cal.
INGRAM, STUART, 445 Main, El Centro, Cal.
JONES, ROY, 130 Adelaide Drive, Santa Monica, Cal.
JOSLIN, G. A., 709 Central Bldg.
KELLEY, ARTHUR R., Nevada Bank Bldg., San Francisco, Cal.
KIMBALL, L. C., Owensmouth, Cal.
KOEBIG, Dr. W. C., Riverbank, Cal.
LEITCH, A. Y., 1014 4th, San Diego, Cal.
LOUD, HENRY L., El Centro, Cal.
MAC CORMACK, Rev. WM., 523 S. Olive.
MANN, M. D., Jr., Santa Barbara, Cal.
MARSHALL, MARCUS, 111 W. 4th.
MAYNARD, REA E., 419 S. Commonwealth.
MESHER, L. F., 417 Story Bldg.
MOORE, Dr. ROSS, 705 Fay Bldg.
MUNOZ, GONZALO C., 929 Central Bldg.
NETTLETON, F. H., 623 W. 5th.
NICHOLS, ALLEN P., 334 Investment Bldg., Pomona, Cal.
NORDHOFF, WALTER, 324 Pacific, Redlands, Cal.
OGLE, J. H., Inglewood, Cal. Box 153.
PARKS, W. H., Trimble, Tenn.
PAUL, L. W., Upland, Cal.
POST, WILLIAM S., 504 American Bank Bldg., San Diego, Cal.
POWER, GEO. C., Oxnard, Cal. Box 2.
PUTNAM, HENRY R., 908 Story Bldg.
RICE, Dr. ELMER V., Covina, Cal.
RINEHART, ROBERT E., 4550 Pasadena Av.
ROSS, J. M., Bisbee, Cal.
SALISBURY, A. J., Jr., Calipatria, Cal.
SCOTT, CHARLES F., Hotel Ingraham.
SHERMAN, H. L., Calexico, Cal.
SHUPP, IRVIN, Jr., Covina, Cal.
SINSHEIMER, S. W., Swink, Colorado.
SKELLEY, ROBERT D., Riverside, Cal.
STABLER, LAIRD J., 1122 W. 30th.
STARBUCK, J. A., Junipero Plaza, Santa Barbara, Cal.
STEPHENS, C. R., 119 N. Valencia, Alhambra, Cal.
STEVENSON, Prof. FREDERICK, Edgerly Court, Santa Barbara, Cal.
SUMNER, C. B., Claremont, Cal.
SUMNER, Dr. G. S., Pomona College, Claremont, Cal.
THACHER, E. S., Nordhoff, Cal.
TWEEDY, GEORGE A., Rosario, Mexico.
ULREY, ALBERT B., 36th and Wesley.
VAN PATTEN, Dr. P. S., Nordhoff, Cal.
WAITE, L. C., 121 Mulberry, Riverside, Cal.
WATKINS, WILBUR K., Halleck, Cal.
WATSON, G. GAYLORD, 320 Forsyth Bldg., Fresno, Cal.
WHITMAN, N. D., 1122 McCormack Bldg., Chicago, Ill.
WIER, A. C., Lakeview, Cal.
WOOD, FRED D., 910 W. 23d.

SIERRA MADRE CLUB

LOS ANGELES

Social Club for the promotion of Legitimate Mining and Oil Industries.

12th and 13th FLOOR, LOS ANGELES INVESTMENT BLDG., 758 S. BROADWAY
Home 'Phone 60131 and Main 4179.

OFFICERS AND DIRECTORS, 1915

THOMAS A. O'DONNELL, 1011 Security Bldg., 510 S. Spring.....President
CHARLES H. WHITE, I. W. Hellman Bldg., 411 S. Main or 2632 Romeo....First Vice-President
Dr. RALPH HAGAN, Broadway Central Bldg., 424 S. Broadway.....Second Vice-President
GEORGE MACK, 1113 Los Angeles Investment Bldg., 758 S. Broadway.....Treasurer
WILLIAM R. WHARTON, Sierra Madre Club, or 1720 McCadden Place.....Secretary
A. W. SPENCER, Sierra Madre Club. (Main 4179 or Home 60131).....Manager
F. M. BERRY, 464 Mateo St. .....Director
ROBERT A. FOWLER, Fowler Bros., 747 S. Broadway.....Director
FRANK C. HILL, 1111 Van Nuys Bldg., 210 W. 7th.....Director
HARRY S. HITCHCOCK, Baker Iron Works, 912 N. Broadway.....Director
JOHN O. HORTON, 640 Van Nuys Bldg., 210 W. 7th.....Director
GEORGE L. KNIGHT, Columbia Trust Bldg.,.....Director
CARL F. SCHADER, 610 Van Nuys Bldg., 210 W. 7th.....Director
TIM SPELLACY, Mascot Oil Co., 577 I. W. Hellman Bldg., 411 S. Main.....Director
ALFRED P. ROBINSON, Fairbanks, Morse & Co., 423 E 2d .....Director
G. C. WATSON, 1111 Van Nuys Bldg , 210 W. 7tl .....Treasurer
C. A. POST, 812 Marsh-Strong Bldg. .....Director
J. C. LEWIS, Hollingsworth Bldg. .....Director

MEMBERS

ADAMS, C. K., 2024 La Salle Av.
ADAMS, ROBT. H., Pac. Elec. Bldg., r 539.
ADAMS, WM. G., Union Oil Bldg., r 436.
ALDERSON, F. EARL, 311 L. A. Inv. Bldg.
ALFS, BERNARD F., 427 P. E. Bldg.
ANDERSON, A. P., 908 Story Bldg.
ANDERSON, J. C., 1015 Security Bldg.
ANDREWS, W. L., 609 Higgins Bldg.
ANNABLE, F. L., Pac. Elec. Bldg., r 259.
ARENZ, H. J., P. O. Box 1712, City.
ARLIN, A. W., 124 W. 4th.
ASHBURN, ALLEN W., Jr., 432 P. E. Bldg.
ASP, NORMAN H., 307 Kerckhoff Bldg.
ATKIN, JAMES H., 616 S. Olive.
ATKINSON, B. P., Sharon Inn, Lg. Beach.
ATKINSON, LYNN S., 1118 Story Bldg.
AXELSON, CHAS. F., San Fernando Bldg.,
AUSTIN, JOHN C., 1014 Wright & C. Bldg.
AXELSON, C. F., 1406 San Fernando.
BACKMAN, Dr. C. W., Glendale, Cal.
BACKUS, PERRY F., Title Ins. Bldg., r 746.
BACON, EDWIN P., 810 L. A. Inv. Bldg.
BAER, F. B., 335 Consol. Realty Bldg.
BAKER, E. R., Baker Iron Works, L. A.
BAKER, H. A., Baker-Detwiler Bldg.
BAKER, JOS., Marsh-Strong Bldg., r 535.
BAKER, MILO A., 1346 Westlake Av.
BALLANTINE, W. D., Union Oil Bldg., r 633
BARKE, A. C., 908 Story Bldg.
BARLOW, V. J., Sierra Madre Club.
BARMAN, FRED, Jr., 201 E. 5th St.
BARNES, C. B., 147 N. Los Angeles.
BARNES, E. R., 724 Van Nuys Bldg.
BARNES, Dr. S. M., 4122 Rosewood Av.
BAUMGAERTNER, H. P., 802 Garland Bldg.
BAUTZER, EDWARD H., 482 8th St., San Pedro, Cal.
BEATUS, GERSON, 551 S. Main.
BEEBEE, GEORGE, 438 Douglas Bldg.
BEHRENDT, SAM, Garland Bldg.
BELL, JAMES W., 1744 Magnolia.
BELL, WM. J., 1134 L. A. Inv. Bldg.
BENKENDORF, T. J., Hollingsworth Bldg.
BENNETT, O. D., 1015 Security Bldg.
BERNSTEIN, I., Universal Film Co.
BERRY, CLARENCE J., Federal Bldg., Oakland, Cal.
BERRY, F. M., 564 Mateo.
BINFORD, LEWIS B., Van Nuys Bldg., r 716
BISHOP, Dr. F. C., 2722 Hobart Bldg.
BISHOP, J. C. BELL, 631 S. Spring.
BLINN, B. F., 911 L. A. Inv. Bldg.
BLIVEN, C. M., Gen. Elec. I. W. Hellman Bldg.
BLODGETT, R. B., 424 P. E. Bldg.
BOGGS, PAUL N., Arcade Station, Box 1.
BOLSTER, HAROLD C., Story Bldg., r 601.
BOOTHBY, C. E., 1110 L. A. Inv. Bldg.
BORTON, C. F., 617 Hibernian Bldg.
BOTSFORD, H. S., 1129 Union Oil Bldg.
BOWERS, HARRY C., Van Nuys Bldg., r 640
BOWMAN, T. G., 1414 St. Andrews Pl.
BOWMAN, Dr. WM. B., Brockman Bldg.
BOYD, I., 130 N. Los Angeles.
BOYLE, JAMES L., 208 Story Bldg.
BOYNTON, F. W., 309 Higgins Bldg.
BOXALL, WILLIAM L., 120 E. 4th.
BRANDEL, Dr. H. M., Mer. Nat. Bk. Bldg.
BRAY, W. L., 326½ S. Spring.
BREINER, JOHN, 118 E. Colorado, Pasadena, Cal.
BRICK, ALEXANDER, 414 S. Broadway.
BRIDGE, Dr. NORMAN, 1015 Security Bldg.
BROODEEN, LUTHER L., Pico & Figueroa.
BROWN, CHESTER W., 1109 Union Oil Bldg.
BROWN, EDGAR K., Cons. Realty Bldg.
BROWN, H. B. E., Hollingsworth Bldg.,
BROWN, J. Mc. C., 537 Bradbury Bldg.
BROWN, T. R., Sierra Madre Club.
BROWNE, NAT B., Pac. Elec. Bldg., r 432.
BROWNFIELD, Dr. W. H., Baker-Detwiler Bldg.
BURKE, DAVID L., Moneta and Slauson.
BURKWALD, HUGO M., Cons. Realty Bldg.
BURNS, A. E., 429 I. N. Van Nuys Bldg.
CALKINS, FRED'K. S., Central Bldg.
CALM, Dr. C. E., California Club.
CAMMER, WALFORD, Story Bldg., r 728.
CAMP, ROBERT C., 1230 W. 41st Place.
CAMPBELL, CLYDE P., Story Bldg., r 208.
CAMPBELL, PATRICK C., L. A. Inv. Bldg
CAMPBELL, WM. R. J., 444 S. Broadway.
CANAVAN, J. J., Sierra Madre Club.
CARLSON, K. D., Sierra Madre Club.
CARPENTER, A. B., 1016 California Bldg.
CASE, J. O., 365 I. W. Hellman Bldg.
CASKEY, SAMUEL, 5th St. Store.
CAULFIELD, H. P., Universal Film Co.
CAVE, JOHN T., Marsh-Strong Bldg.
CHAMBERS, H. C., 1017 Hibernia Bldg.
CHANDLER, D. T., Security Bldg., r 518.
CHAPMAN, Dr. R. B., Security Bldg., r 431.
CHILDS, H. L., Title Ins. Bldg., r 908.
CHITTENDEN, A. B., Trust & Sav. Bldg., Room 321.
CLARK, E. W., Union Oil Bldg., r 1197.
CLARK, JAMES P., Grant Bldg., r 704.
CLARK, LAWRENCE G., 740 S. Broadway.
CLARK, S. N., 505 H. W. Hellman Bldg.
CLAYTON, ALBERT B., M. A. High School.
COBERLY, JAS. E., I. W. Hellman Bldg.
COHEN, EMANUEL, 209 S. Broadway.
COLHOUER, Dr. C. S., 801 L. A. Inv. Bldg.
COLKITT, JAMES N., 216 S. Alameda.
COLLINS, B. V., 945 S. Los Angeles St.
COMLY, S. H.| Title Ins. Bldg., r 409.
COMMONS, Dr. E. L., Baker-Detwiler Bldg.
CONWAY, M. J., Elks Club.
CONWAY, THOS. F., Kerckhoff Bldg., r 307.
COOK, CHARLES M., 258 S. Broadway.

SIERRA MADRE CLUB (Continued)

COUCHMAN, H. H., Columbia Trust Bldg.
COULTER, CHAS. H., Van Nuys, Cal.
COVERT, GEO. E., Van Nuys Bldg., r 739.
CRAIG, ALLEN, Fullerton, Cal., R. F. D. 3.
CRAIG, GAVIN W., L. A. Co. Courthouse.
CRANE, WALTER B., 1120 S. Grand.
CRONKITE, C. E., Security Bldg., r 725.
CROSSAN, Dr. JOHN W., 424 S. Broadway.
CRUM, Dr. R. L., Brockman Bldg., r 818.
CULVER, F. E., Van Nuys Bldg., r 724.
DAKIN, Dr. W. B., 403 L. A. Inv. Bldg.
DANZIGER, J. M., 1006 Security Bldg.
DAVENPORT, JOHN F., 423 E. Third.
DAVIDSON, Dr. A., L. A. Inv. Bldg.
DAVIS, HOWARD W., 4303 Moneta Av.
DAVIDSON, W. H., 2010 W. 12th.
DAVIS, JUDSON M., 1950 S. Vermont.
DAVIS, OSCAR P., Pac. Elec. Ry. Co.
DAVIS, SOL, 212 Union Oil Bldg.
DAWLEY, Dr. CHAS. G., 424 S. Broadway.
DAY, HARRY B., 1125 S. Los Angeles.
DAY, WILLIAM C., 426 S. Broadway.
DEICHMILLER, Dr. C., Union Oil Bldg.
DELLMAN, G. H. P., 124 W. 4th.
DERBY, G. M., L. A. Inv. Bldg.
DIEBENKORN, RICHARD C., 436 S. B'way.
DIMMICK, W. E., 1310 W. 48th.
DIMON, Dr. R. B., 606 Manhattan Pl.
DIXON, M. M., 909 Story Bldg.
DIXON, WILLIS M., 1200 Arapahoe.
DOBSON, MILES, Cons. Realty Bldg., r 321.
DOHENY, EDWARD L., Sec. Bldg., r. 1015.
DOLFINGER, J. O., Sierra Madre Club.
DONOVAN, JAMES J., 3109 S. Main.
DORAN, WILLIAM C., Hall of Records.
DORMAN, DUDLEY M., 241 Winston.
DOUBLE, EDWARD, 807 Union Oil Bldg.
DUNSMORE, R. B., Hibernia Bldg., r 404.
DURFEE, W. G., 2019 S. Figueroa.
DUTCHER, J. R., Sierra Madre Club.
EASTMAN, G. A., 735 S. Hope.
EDDIE, EDWARD C., Amer. Bk Bldg., r 503
EDINBOROUGH, F. L., 1324 19th St., Santa Monica, Cal.
ELEY, ARCHIBALD J., 217 S. Hill.
ELLIOTT, J. M., First Nat. Bank.
ELLIOTT, L. L., 325 W. 3rd St.
EMERSON, H. E., Union Hdw. & Metal Co.
EMERY, F. R., L. A. Inv. Bldg.
ENGEBRITSEN, E. D., 209 New High St.
ENGLE, CHARLES A., 1308 Marengo Av., S. Pasadena, Cal.
EPSTEIN, GEO. B., 209 S. Broadway.
ERKENBRECHER, BYRON, 207 Grosse Bdg.
EVANS, HUGH, 631 H. W. Hellman Bldg.
FAGIN, H. L., 5900 Monte Vista.
FARIS, D. W., 645 S. Olive.
FERRIS, DAVID H., 414½ S. Broadway.
FERTIG, H. C., Care Ingraham Hotel.
FLACK, CLEMENT L., Story Bldg., r 825.
FLETCHER, P. B., 714 Story Bldg.
FOELL, FRANK W., 816 Higgins Bldg.
FOGARTY, JOHN J., Title Ins. Bldg., r 905
FRENCH, Dr. J. ROLLIN, Cons. Realty Bld.
FORD, W. J., Hall of Records Bldg.
FOWLER, R. A., 747 S. Broadway.
FOX, CHAS. KIRBY, Sierra Madre Club.
FRANKENSTEIN, A. F., Orpheum Theatre.
FRASER, H. M., 900 Title Insurance Bldg.
FULLER, CLARENCE M., Higgins Bldg.
FULSOM, Dr. HARRY A., Title Ins. Bldg.
GARDNER, DION R., 601 Exchange Bldg.
GARNER, GUY S., 323 Mer. Trust Bldg.
GATES, LEE C., Title Ins. Bldg.
GEBAUER, ELVERTON W., Union Oil Bldg.
GEHRICKE, LEE, 1206 W. 36th Pl.
GELCICH, V. G., Mer. Trust Bldg., r 305.
GIBBS, R. A., 137 W. Adams St.
GIESLER, H. L., 205 S. Broadway.
GILL, Dr. WARREN D., 505 L. A. Inv. Bldg.
GILLONS, G. H., 805 H. W. Hellman Bldg.
GILMER, Dr. J. P., L. A. Inv. Bldg., r 603.
GLASER, EDWIN M., 724 S. Broadway.
GOETZ, HARRY S., Story Bldg., r 919.
GOLDSBOROUGH, R. M., Union Oil Bldg.
GOLDSCHMIDT, M., 310 N. Los Angeles.
GOODRICH, EDWIN G., San Fernando Bld.,
GOODWIN, Dr. E. B., L. A. Inv. Bldg.
GRACEY, WM. J., Pac. Elec. Bldg., r 610
GRAHAM, RALPH F., 335 N. Comstock Av., Whittier, Cal.
GRAHAM, WILLIAM T., Florence, Cal.
GRANAS, D. E., 814 S. Spring.
GREEN, I. S., 271 S. Main.
GREER, P. E., O. T. Johnson Bldg., r 513.
GREENE, H. A., 420 Story Bldg.
GUGGENHEIM, GEO. T., Title Guar. Bldg.
GWALTNEY, Dr. SYLVESTER, 124 W. 6th.
HACKSTAFF, JOHN D., Garland Bldg.
HAGAN, Dr. RALPH, 424 S. Broadway.
HAIGHT, G. W., 626 Higgins Bldg.
HALBRITER, PERCY H., 206 Haas Bldg.
HALL, Dr. A. H., 424 Exchange Bldg.
HAMBURGER, MOSES A., 8th & Broadway.
HAMMEL, CHAS. E., F. & M. Nat. Bk.
HAMILTON, C. S., L. A. Inv. Bldg., r 323.
HAMMON, PERCY V., Dist, Attorney's Of.
HAMMOND, H. H., 1st Nat. Bk., Alhambra.
HANCOCK, PAUL C., 808 W. & C. Bldg.
HAND, C. H., 737 San Fernando Bldg.
HARPER, FRANKLIN, Sierra Madre Club.
HARRIS, A. E., Whittier, Cal. Box 317.
HARRIS, BERNARD, 398 S. Los Angeles.
HARRIS, MURRAY M., Story Bldg., r 701.
HARRINGTON, NEIL J., 2d & Alameda.
HART, Dr. LASHER, 234 Title Ins. Bldg.
HAYDEN, B. A., 1019 Washington Bldg.
HAYNES, LLOYD C., L. A. Inv. Bldg.
HAYWARD, E. W., Grant Bldg., r 616.
HAZZARD, A. M., Whittier, Cal. R. F. D. Box 219.
HAZZARD, F. A., Whittier, Cal.. Box 219.
HEATON, RALPH S., Marsh-Strong Bldg.
HEFFELFINGER, R. W., Cal. Bank Bldg.
HEISLER, HOWARD G., Title Ins. Bldg.
HELMS, W. T., District Attorney's Office.
HENDERSON, E. E., 724 S. Main.
HENDERSON, JOS. R., Trust & Sav. Bank.
HENDERSON, O. B. 1001 S. Olive.
HENDERSON, T. L., 1112 Garland Bldg.
HERBERT, CHAS. T., 217 L. A. Inv. Bldg.
HERTZ, HERMAN D., Union Oil Bldg., r 205
HESSELBERGER, MILTON, Tajo Bldg.
HICKCOX, ROSS T., 356 S. Spring.
HILL, F. C., 1111 Van Nuys Bldg.
HILL, FRANK F., Union Oil Bldg., r 1126.
HILLMAN, R. G., Douglas Bldg., r 443.
HITCHCOCK, H. S., Care Baker Iron Works.
HOAGLAND, R. S., Pac. Mut. Life Ins. Co.
HOFFMAN, A. J., Higgins Bldg., r 302.
HOGAN, Dr. G. L., Citizens Nat. Bank Bldg.
HOGAN, JAS. P., Dist. Att'y. Office.
HOHENSTEIN, GEO. A., 205 Union Oil Bld.
HOLLERAN, Dr. J. F., B'way Central Bldg.
HOLLINGSWORTH, Dr. L. D., Broadway Central Bldg.
HOLLZER, HARRY A., Cit. Nat. Bk. Bldg.
HOLTON, GEO. L., Arcade Station. Box 155.
HOLTON, R. G., Arcade Station, Box 83.
HOLBROOK, FRED'K. W., 310 E. Market.
HOLTON, R. G., Arcade Station. Box 155.
HOMAN, Dr. WM. W., Marsh-Strong Bldg.
HOPKINS, CLARENCE G., Amhurst Apts.
HOLLERAN, W. M., Bdwy-Central Bldg.
HOSSACK, HARRY F., Story Bldg., r 727.
HORTON, J. O., Van Nuys Bldg., r 640.
HOWARD, WM. D., Com. Nat'l. Bank.
HUETH, ALBERT R., Cit. Nat. Bank Bldg.
HULSE, B. F., 1707 Naud
HULSE, MARION W., 1707 Naud.
HUM, E. K., 1113 L. A. Inv. Bldg.
HUM, J. W., Hotel Windemere, 1431 Ocean Av., Santa Monica, Cal.
HUNSACKER, D. M., Title Ins. Bldg.
HURLEY, JOSEPH A., Marsh-Strong Bldg.
HUTCHASON, Dr. W. E., 326 S. Broadway.
HUTCHINSON, JOHN C., Van Nuys Bldg.
IHMSEN, M. F., Los Angeles Examiner.
INGRAM, FRANK C., 746 S. Broadway.
JACOBS, Dr. E. H., Title Ins. Bldg., r 933.
JACOBS, J. H., 518 H. W. Hellman Bldg.
JOB, T. C., 826 H. W. Hellman Bldg.
JONES, Dr. A. HALDEN, Bradbury Bldg.
JONES, C. COLCOCK, Van Nuys Bldg.
JONES, C. E., Lancaster, Cal.
JONES, CLARENCE W., Kerckhoff Bldg.
JONES, G. G., Marsh-Strong Bldg., r 1118
JONES, HARRY A., 437 S. Spring.
JONES, HENRY S., 252 S. Spring.
KAMMERER, WM., Pac. Elec. Bldg., r 424.
KEEGEL, PETER A., 310 E. Market.
KEELER, PAUL G., Union Oil Bldg., r 205.
KEIM, T. BEVERLY, Jr., 817 Manhattan Pl.
KELSON, B. C., Union Oil Co., L. A.
KEMP, R. W., 812 Marsh-Strong Bldg.

SIERRA MADRE CLUB (Continued)

KENNARD, EDWIN H., 362 Virgil.
KENNEDY, KARL K., 412 Union Oil Bldg.
KENNEDY, WM. H., 409 Union Oil Bldg.
KENT, C. W., 5439 Russell Av.
KENT, J. F., 7300 Hollywood Blvd.
KERR, J. NORMAN, Security Bldg., r 1015.
KEYES, ASA, Hall of Records.
KIDD, HERBERT W., 718 Title Ins. Bldg.
KILGORE, WILLIAM R., 771 Clinton.
KILLIAN, L. J., 700 H. W. Hellman Bldg.
KINNEY, F. J., Com. Nat. Bank.
KINNEY, Dr. L. C., Mer. Nat. Bk. Bldg.
KIRKWOOD, GEO. V., 310 Hibernian Bldg.
KITCHEN, G. W., 302 Stimson Bldg.
KNIGHT, E. J., 716 Title Insurance Bldg.
KNIGHT, GEO. L., Columbia Trust Bldg.
KNIGHT, JACK, 300 S. Olive.
KNIGHTON, W. W., 5024 Wilton.
KOEBIG, Dr. JULIUS, 1025 Union Oil Bldg.
KUBEL, PHILIP E., 220 S. Broadway.
LA CHAT, HARVEY W., 401 S. Grand Av.
LADY, WM. E., Hollingsworth Bldg., r 404.
LALLY, NELSON C., care "Evening Herald"
LA MOREE, C. D., Van Nuys Bldg., r 811.
LARSON, Capt. AL., 4001 S. Normandie Av.
LAWRENCE, GEO. A., 608 S. Spring.
LAWRENCE, J. SIDLE, Sierra Madre Club.
LAWS, ROWLAND D., Inv. Bldg., r 718.
LEAROCK, E. P., 224 W. 5th.
LEHMAN, C. H., Marsh-Strong Bldg., r 1015.
LEONARD, R. E., Oil Well Supply Co.
LEWIS, AUG. E., 111 W. 4th.
LEWIS, C. F., 212 W. 4th.
LEWIS, E. FLOYD, 212 N. Los Angeles.
LEWIS, JOSEPH C., Hollingsworth Bldg.
LICHTY, WIX., 1243 N. New Hampshire Av.
LICKLEY, E. J., Security Bldg., r 914.
LIEB, HARRY M., 346 N. Main.
LLEWELLYN, JOHN, Llewellyn Iron Wks.
LOCKETT, J. H., Pac. Elec. Bldg., r 690.
LOEFFLER, A. H., 338 San Pedro.
LONG, DOUGLAS, 7018 Hawthorne Av.
LONG, W. E., 1802 S. Tennessee.
LOUIS, I. C., 1005 Van Nuys Bldg.
LUNDY, Dr. E. A., 1103 L. A. Inv. Bldg.
MABEE, Dr. W. E., 804 L. A. Inv. Bldg.
MACDONALD, Dr. R. E., Sierra Madre Club.
MACK, GEORGE, 1113 L. A. Inv. Bldg.
MACKINNON, H. D., 363 New High.
MAGEE, C. D., Jr., Black Bldg., r 923.
MAIER, E. R., 440 Aliso.
MARBUT, E. H., Security Bldg., r 725.
MARSH, J. D., Bakersfield, Cal. Box 211.
MARSHULTZ, S. G., 704 S. Broadway.
MARTIN, AUSTIN O., 216 L. A. Inv. Bldg.
MARTIN, CHAS. T., Security Bldg., r 1015.
MARTIN, ROBT., M., 801 Washington Bldg.
MASON, HARRY S., 12th & Grand Av.
MASTEN, P. W., Union Oil Bldg., r 512.
MATHESON, JOHN L., 737 S. Broadway.
MAU, CHAS. A., 921 Union Oil Bldg.
MAXWELL, J. G., Los Angeles A. C.
McCAFFERY, THOMAS, 1011 S. Olive.
McCANN, GEORGE J., 118 W. 4th.
McCLELLAND, WM., Mer. Nat. Bank Bldg.
McCOMAS, J., Sierra Madre Club.
McCOMB, JESSE, Sierra Madre Club.
McCONE, ALEX. J., Fulton Engine Works.
McCONNELL, WM. L., Hollingsworth Bldg.
McCOY, J. W., 1156 W. 52nd.
McDOWELL, ELMER R., 917 Van Nuys Bld.
McEVOY, THOS. F., 714 N. Alameda.
McFARLAND, DAN, Sierra Madre Club.
McINTIRE, GEO. L., 536 S. Broadway.
McKAIN, ED, 921 N. Main.
McKEE, STILLMAN W., 440 P. E. Bldg.
McLACHLAN, ARCH. A., 730 Ceres Av.
McLEAN, GUY B., Pac. L. & P. Co.
McLOUTH, BENJ. F., Los Angeles Inv. Co.
McNALLY, A., Sierra Madre Club.
McPHEE, HUGH, 610 S. Spring.
McVEAN, A. J., Union Oil Co., Santa Paula, Cal.
MEFFORD, E. C., 463 E. Third.
MELFORD, G. H., 1219 W. 1st St., Glendale, Cal.
MELLEN, J. McD., 902 Security Bldg.
MERRILL, ERVIN S., O. T. Johnson Bldg.
MERRILL, Dr. F. J. H., Germain Bld., r 300.
MESERVE, E. A., 1017 Union Oil Bldg.
MESERVE, SHIRLEY E., 1017 Union Oil Bld.
MEYER, CHARLES A., 423 E. 3d.
MEYER, JACOB E., Van Nuys Bldg., r 1119.
MIDDLETON, R. D., Marsh-Strong Bldg.
MILLER, H. L., 506 W. Pico.
MILLER, R. L., Sierra Madre Club.
MILLIKEN, CHAS. E., Tajo Bldg., r 416.
MILLS, D. M., 1949 Santa Fe Av.
MILLS, GEO. E., 200 N. Broadway.
MILLSPAUGH, A. N., Azusa, Cal. Box 647.
MINTON, C. H., 223 Douglas Bldg.
MISHLER, C. C., 301 Bradbury Bldg.
MISNER, A. J., L. A. Bankers' Club.
MONAGHAN, FRANK, 219 N. Louise, Glendale, Cal.
MONTGOMERY, E. A., 1113 L. A. Inv. Bldg.
MOORE, Dr. A. W., Cons. Realty Bldg.
MOORMAN, CHAS. L., 1758 N. Broadway.
MORGRAGE, WILBERT, Security Bldg.
MOROSCO, OLIVER, Burbank Theater.
MORRIS, PRESTON W., 816 Central Bldg.
MORRISON, F. W., 611 American Bk. Bldg.
MORTON, W. ONA, Cit. Nat. Bank Bldg.
MOSES, W. A., 120 S. Vignes.
MOSS, J. D., 701 W. 6th.
MOWDER, C. L., L. A. Inv. Bldg.
MOWDER, F. L., L. A. Inv. Bldg.
MUDD, H. S., Hollingsworth Bldg., r 1208.
MUDD, SEELEY W., 1208 Hollingsworth Bld
MUMA, IRWIN J., Security Bldg.
MURPHY, RAY W., Van Nuys Bldg., r 816.
MYERS, J. E., Hotel Chicasaw, 626 S. Hill.
NABORS, BURT M., 611 L. A. Inv. Bldg.
NABORS, JOHN B., 611 L. A. Inv. Bldg.
NEWMAN, S. M., 634 I. N. Van Nuys Bldg.
NEWMARK, M. N., 447 S. Los Angeles.
NEWMARK, R. E., 447 S. Los Angeles.
NEWTON, Dr. E. A., Marsh-Strong Bldg.
NICHOLS, W. F., Sierra Madre Club.
NICHOLSON, TOM B., 7435 Harvard Blvd.
NOBLE, Dr. CHAS. C., 514 W. & C. Bldg.
NOBLE, W. A. E., 5419 Russell Av.
NOBLE, W. C. H., 831 Bryan.
NORTHMORE, EMANUEL R., 645 S. Hill.
NOUNNAN, CHAS. T., Hill & Carr.
O'BRYAN, W. H., 908 Security Bldg.
ORRISON, H. A., 325 S. Occidental Blvd.
O'DONNELL, T. A., 1011 Security Bldg.
OLCOVICH, ALBERT, 376 S. Los Angeles.
OSBORN, J. L., 423 Story Bldg.
OVERFIELD, P. D., Van Nuys Bldg., r 1003.
PARKER, C. T., 707 International Bk. Bldg.
PARKS, THOS. B., L. A. Gas & Elec. Corp.
PARNALL, S. A., 1809 Manhattan Place.
PATTERSON, G. F., Pleasant Valley Hotel, Coalinga, Cal.
PEAT, ARTHUR, E., 811 Garland Bldg.
PEDERSON, A. J., Hotel Alexandria.
PEEBLES, Dr. WILLIAM F., 107 W. 1st.
PENDELL, HARRY G., 242 N. Vendome.
PENN, C. B., 526 Merchants Trust Bldg.
PENNELL, W. C., Baker-Detweiler Bldg. r 1304.
PERCY, H. L., 3675 S. Grand Av.
PHILLIPS, F. A., Fra. Apts., 11th & Hope.
PHILLIPS, C. W., 210 I. W. Hellman Bldg.
PIERCE, FRANK, 808 Hibernia Bldg.
PIKE, THOMAS H., 1620 E. 16th.
PLUMMER, L. I., Sierra Madre Club.
PORTER, F. M., Exchange Bldg.
POST, CHARLES A., 812 Marsh-Strong Bldg.
POTTER, CHAS. F., 716 L. A. Inv. Bldg.
POTTER, JOHN F., 724 Van Nuys Bldg.
POWELL, LOUIS M., Hall of Records.
PROTHEROE, T. J., Garland Bldg., r 609.
RADIS, W. F., 724 Van Nuys Bldg.
RANSOM, Dr. H. E., B'way Central Bldg.
RAWES, R. B., Jackson & Central.
RAYMOND, S. S., 1113 L. A. Inv. Bldg.
REDPATH, JOHN, 915 S. Alvarado.
REDPATH, S. H., Care Examiner.
REES, Dr. CHAS. E., 960 S. Flower.
REINHARDT, A. M., Kerckhoff Bldg., r 307
RENFREW, JOHN, Union Oil Bldg., r 436.
RICHARDSON, CHAS. S., Story Bldg., r 208.
RIPPEY, C. H. J., San Fernando Bldg., r 826.
RIPLEY, F. C., 401 Kerckhoff Bldg.
ROBB, W. B., 1201 Union Oil Bldg.
ROBERTS, O. W., Sierra Madre Club.
ROBINSON, A. P., 423 E. 3rd St.
ROBINSON, GEO. H., L. A. Inv. Bldg., r 729.
ROBINSON, PAUL D., 1147 S. Flower.

SIERRA MADRE CLUB (Continued)

ROGERS, R. I., Nat. Bank of California.
ROHRER, CLELAND W., Story Bldg., r 329.
ROOT, CHAS. R., 135 N. Los Angeles.
ROOT, J. LANGDON, 147 N. Los Angeles.
ROOT, O. J., 732 W. Washington.
ROSEBERG, S. R., 521 Douglas Bldg.
ROSENHEIM, A. F., H. W. Hellman Bldg.
ROUSE, BERTRAM P., 412 Bradbury Bldg.
ROTH, Dr. JULES F., Grant Bldg., r 709.
RUENITZ, F. A., Far. & Mer. Nat. Bank.
RUSH, GUY M., 901 Story Bldg.
RUSSELL, WALTER S., 816 Higgins Bldg.
RYON, WM. A., 205 Bradbury Bldg.
SALTER, FRED R., 643 S. Main.
SALTER, WILLIAM G., Severance Bldg.
SANDS, W. J., Sierra Madre Club.
SAUNDERS, J. T., Pac. Elec. Bldg., r 314.
SAUNDERS, L. R., Severance Bldg., r 312.
SCHELL, JOHN E., Beverly Hills, Cal.
SCHADER, CARL F., Van Nuys Bldg., r 610.
SCHADER, CARL J., 1902 Ocean Front, Santa Monica, Cal.
SCHAFER, F. G., Garland Bldg., r 608.
SCHMIDT, HUGO, 663 I. W. Hellman Bldg.
SCHMIDT, O. E., 210 California Bldg.
SCHOENTHAL, M. L., Sierra Madre Club.
SCHULER, GEO. B., 7501 Sunset Blvd.
SCOTT, WILLIAM C., 1623 S. Main.
SCUDDER, Dr. H. FORD, 337 S. Hill.
SEIDEL, EMIL E., 2106 Enterprise.
SEVIER, Dr. L. R., Marsh-Strong Bldg.
SHAW, W. C., 409 W. P. Story Bldg.
SHERRARD, Dr. E. E., Title Ins. Bldg.
SHINER, J. M., Sierra Madre Club.
SIEFKEN, E. A., Cont. Nat. Bank.
SIMPSON, FRED P., 331 E. 3rd St.
SIMPSON, Dr. WM. I., Johnson Bldg., r 606.
SIX, WM. C., 742 S. Los Angeles.
SMALLEY, Dr. C. A., Wright & Call. Bldg.
SMITH, ALFRED B., 424 S. Broadway.
SMITH, Dr. B. W., Post Office Box 555.
SMITH, BRUCE Z., 501 Security Bldg.
SMITH, Dr. W. ALLEN, 637 S. Oxford.
SNYDER, S. C., Loveland Apts.
SO RELLE, GEORGE M., Marsh-Strong Bldg., r 1015.
SORENSON, A. W., California Bank Bldg.
SOUTHWORTH, H. E., 410 Wright & C. Bld.
SPELLACY, P. E., 577 I. W. Hellman Bldg.
SPELLACY, TIM, 577 I. W. Hellman Bldg.
SPENCER, F. McD., Amer. Bk. Bldg., r 616.
SPRING, AMASA, Beverly Hills, L. A.
ST. CLAIR, L. P., 1201 Union Oil Bldg.
STAHL, Dr. FRED, 307 L. A. Inv. Bldg.
STAMPS, CHAS. F., Jr., 821 L. A. Inv. Bldg.
STANBERY, DONALD W., 411 E. 1st.
STANLEY, C. C., Hibernian Bldg., r 1103.
STARE, Dr. CHARLES B., Hollingsworth Bldg., r 609.
STARR, W. C., Central & Jackson.
STEDDOM, C. B., 501 Title Ins. Bldg.
STEVENSON, L. F., Gardena, Cal.
STEWART, R. W., 1200 Arapahoe.
STONER, Dr. C. E., 424 S. Broadway.
STEELE, MILFORD, Title Ins. Bldg., r 531.
STEPHENS, THOS. J., Story Bldg., r 913.
STEPHENSON, L. F., Gardena, Cal.
STEWART, WM. L., Union Oil Bldg.
STOTLER, JOHN S., Santa Monica, Cal.
STONE, ARTHUR W., L. A. Inv. Bldg.
STOOKEY, Dr. L. B., Cons. Realty Bldg.
STRATTON, E. S., Union Oil Bldg., r 408.
STRAUSE, E. A., Cit. Nat. Bank Bldg.
STRETLOW, AUG. W., Central Bldg., r 419.
STRONG, F. R., Marsh-Strong Bldg., r 1000.
SUTTON, F. B., 1130 Van Nuys Bldg.
TAYLOR, B. F., Story Bldg., r 601.
TAYLOR, R. M., Marsh-Strong Bldg., r 900.
TAYLOR, R. S., 820 Union Oil Bldg.
TEAGUE, R. M., 1108 Trust & Savings Bldg.
TENNANT, J. K., 732 Van Nuys Bldg.
TETER, F. M., I. W. Hellman Bldg., r 561.
TENNANT, J. K., Marsh-Strong Bldg., r 1128
THOMAS, FRANK H., 115 N. Broadway.
THOMSON, ARCHIBALD P., Amer. Bk. Bldg
THOMSON, CHAS. C., Sierra Madre Club.
THOMSON, D. M., 826 Higgins Bldg.
THORKILDSEN, T., 320 Trust & Sav. Bldg.
TILDEN, M. W., Los Angeles Inv. Bldg.
TOBIAS, W. R., 522 W. 9th.
TORRANCE, L. C., Washington Bldg., r 1002.
TUSTIN, C. C., Sierra Madre Club.
TUTTLE, E. A., City Hall.
TYRRELL, FRANK G., 1117 Title Ins. Bldg.
VAN HORNE, E. B., Union Oil Bldg., r 706.
VAN NOSTRAN, W. D., Bradbury Bldg.
VAN PELT, CHAS. N., 505 Title Ins. Bldg.
VAUGHAN, J. A., Van Nuys Bldg., r 622.
VAUGHAN, J. A., 1617 W. 11th.
VEITCH, A. L., District Attorney's Office.
VERNER, W. W., 301 Bradbury Bldg.
VERNON, C. C., Bradbury Bldg., r 301.
VOIGHT, EDWIN, 644 S. Broadway.
WALSH, THOS. A., 1202 S. Grand Av.
WALLACE, W. M., 577 I. W. Hellman Bldg.
WARD, WM. E., Van Nuys Bldg., r 217.
WARDWELL, C. W., Pasadena, Cal. R. F. D. 2.
WATSON, G. C., Van Nuys Bldg., r 1111.
WATSON, W. C. R., 614 Westmoreland Av.
WATSON, W. E., 1029 Central Bldg.
WATTS, W. L., 803 N. Bonnie Brae St.
WELLS, H. N., Covina, Cal.
WELLS, JAMES G., 334 S. Spring.
WELLS, N. C., Trust & Sav. Bank Bldg.
WENTWORTH, I., Care Haas-Buruch Co.
WENZEL, CHAS. E., Central Bldg., r 419.
WESCOTT, EARL C., Central Bldg., r 419.
WEST, FRANK, 534 S. Spring.
WESTBROOK, H. L., 1130 Van Nuys Bldg.
WEYL, BERTIN A., 218 H. W. Hellman Bldg.
WHALLY, CHARLES H., Story Bldg.
WHARTON, W. R., Sierra Madre Club.
WHEATLEY, I. N., Occidental Hotel Annex.
WHEATLY, W. T., L. A. Inv. Bldg.
WHITE, C. H., 2632 Romeo St.
WHITEHEAD, LEWIS E., Mer. Trust Bldg.
WHITTIER, M. H., 1130 Van Nuys Bldg.
WIER, H. M., 200 N. Broadway.
WILCOX, HARRY E., 927 S. Figueroa.
WILEY, W. H., 367 S. Bonnie Brae St.
WILKINSON, E. ROSS., 1142 S. Olive.
WILLIAMS, H. A., L. A. Inv. Bldg., r 214.
WILLIAMS, I. D. L., Rex Arms Apts.
WILLS, BURT G., Garland Bldg., r 404.
WILSON, DOUGLAS, Daily Journal, L. A.
WILSON, E. C., 734 Berendo.
WILSON, NATHANIEL E., 2497 Flower.
WILSON, T. H., Sierra Madre Club.
WILSON, W. W., 2411 E. 15th.
WINSTON, F. J., 1027 Title Insurance Bldg.
WISE, F. S., Bryson Apts., 2701 Wilshire Blvd.
WISEMAN, EDW. C., Central Bldg., r 414.
WISEMAN, P., Hollingsworth Bldg., r 1210.
WISHON, WALLER W., 1211 W. 11th.
WOOD, Dr. E. P., 868 Stephenson Av.
WOOD, F. W., 1832 E. 16th.
WOOD, J. B., 923 E. 3rd St.
WOOTAN, JOHN T., 424 P. E. Bldg.
WRIGHT, FRANK L., Security Bldg., r 605.
YALE, FRED N., Marsh-Strong Bldg., r 535.
YATES, JAMES P., Hollingsworth Bldg.
YEAGER, M. S., Trust & Sav. Bank Bldg.
YONKIN, GUY W., 219 E. 3d.
YOULE, WM. E., California Bldg., r 1003.
YOUMANS, EDW. T., L. A. Inv. Bldg., r 308.
YOUNG, EDISON J., Story Bldg., r 901.
YOUNG, Dr. E. P., Ferguson Bldg., r 410.
YOUNT, SAMUEL E., 1715 Echo Park Av.
ZEIGLER, H. B., L. A. Inv. Co.

ANNANDALE COUNTRY CLUB

SAN RAFAEL HEIGHTS, PASADENA, CAL.

OFFICERS AND MEMBERS

CHARLES N. POST, 285 Bellefontaine, Pasadena.....President
C. J. HALL, 619 S. Grand, Pasadena.....First Vice-President
JAMES A. CULBERTSON, 235 N. Grand, Pasadena.....Second Vice-President
ERNEST H. LOCKWOOD, 590 E. Colorado, Pasadena.....Third Vice-President
SAMUEL S. HINDS, Chamber of Commerce Bldg., Pasadena.....Secretary
A. E. EDWARDS, 627 W. California, Pasadena.....Treasurer
JOSEPH BALL, 696 W. California, Pasadena.....Director
Dr. GEORGE H. BENTLEY, 470 Bradford, Pasadena.....Director
WILLIAM D. CARD, 526 Herkimer, Pasadena.....Director
ARTHUR H. FLEMING, 1003 S. Orange Grove Av., Pasadena.....Director
A. SCOTT ORMSBY, 1350 S. Garfield, Pasadena.....Director
Dr. WEST HUGHES, 500 W. 23rd, Los Angeles.....Director

GREEN COMMITTEE

Dr. GEORGE H. BENTLEY, 470 Bradford, Pasadena.
C. S. BYINGTON, Chamber of Commerce, Pasadena.
Dr. WEST HUGHES, 500 W. 23rd, Los Angeles.

GROUNDS COMMITTEE

ERNEST H. LOCKWOOD, 590 E. Colorado, Pasadena.

PROFESSIONAL WILLIAM HANLEY, Annandale Country Club.

MEMBERS

ALDEN, Dr. ELIOT, 1012 Brockman Bldg.
ALLEN, A. S., 245 Oakland Av., Pasadena.
ARMSTRONG, E. S., 415 Trust & Sav. Bldg.
AUTEN, P. L., 119 N. Madison Av., Pas'da.
BAER, JOHN W., Westmoreland Pl., Pas'da.
BAILEY, H. W., Pasadena, Cal.
BAKER, W. C., 501 Bellefontaine, Pasadena.
BALL, J., 696 W. California, Pasadena.
BANKS, F. ALEX., 968 N. Madison, Pas'da.
BARBER, G. M., 519 Oakland Av., Pasadena.
BARLING, S., 615 Prospect Square, Pas'da.
BARROWS, F. G., 726 Title Ins. Bldg.
BELL, N. W., 468 Lockhaven, Pasadena.
BENTLEY, Dr. G. H., 470 Bradford, Pas'da.
BIGGAR, C. H., 511 Wright & Cal. Bldg.
BILICKE, A. C., Hollenbeck Hotel.
BLACKER, R. R., Vista del Arroyo, Pas'da.
BLANKENHORN, L. M., 506 Security Bldg.
BLINN, E. B., 60 Ford Place, Pasadena.
BOOGE, J. H., 260 S. Orange Grove, Pas'da.
BOWEN, C. W., 666 W. California, Pasadena.
BOWES, E. J., Jr., 657 S. Grand Av., Pas'da.
BRADLEY, H. K., Alexandria Hotel.
BRALY, A. H., 201 S. Orange Grove, Pas'da.
BRALY, J. H., 201 S. Orange Grove, Pas'da.
BRAUN, F. W., 363 New High.
BREM, T. ROBIN, 1355 Orange.
BREM, Dr. WALTER V., 932 Mattman Av
BRIDGE, Dr. NORMAN, 1015 Security Bldg.
BRINTNALL, W. H., Hershey Arms.
BRODRICK, Mrs. W. J., 1936 S. Figueroa.
BROWN, JULIUS A., 2227 Hobart Blvd.
BROWN, WALTER E., 537 Bradbury Bldg.
BUCKINGHAM, H. W., 235 Bel'ftne., Pas'da.
BURNS, BURT E., 118 W. 4th.
BURNS, JAMES P., 525 S. Broadway.
BURNS, W. C., 530 S. Orange Grove, Pas'da.
BYINGTON, C. S., 950 San Pasqual, Pas'da.
CAMPBELL-JOHNSTON, A., Garvanza, Cal.
CAMPBELL-JOHNSTON, C. S., Garvanza.
CARD, WM. D., 526 Herkimer, Pasadena.
CARTER, F. B., Jr., 370 Congress Pl., Pas'da.
CARTER, O. B., 704 Equitable Sav. Bldg.
CATTERN, F. A., 415 Oak Lawn, S. Pas'da.
CHAFFEE, H. G., 434 S. El Molino, Pas'da.
CHAMPION, E. M., 1030 W. Kensington Rd.
CLARK, ALFRED, Sr., 3125 Pasadena Av.
CLARK, A. J., 334 H. W. Hellman Bldg.
CLARK, L., 646 S. Madison Av., Pasadena.
COGGESHALL, J. E., 655 N. Los Robles,
COLE, J. A., 2 Westmoreland Place, Pas'da.
CORNETT, Rev. W. H., 1025 Arden Road,
COULSTON, J. B., Crown City Nat. Bank,
CUDAHY, J. P., Hotel Maryland, Pasadena.
CULBERTSON, CHAS. B., 629 Oakland Av.,
CULBERTSON, J. A., 235 N. Grand Av.,
CURRAN, Dr. JOHN F., 1112 Title Ins. Bldg.
CURTIS, GEO. H., 249 Marengo Pl., Pas'da.
DAKE, B. F., Jr., 715 S. Hope.
DAVIDSON, M. L., 600 E. 2nd.
DAVIS, CHAS. H., 452 S. Orange Grove Av.,
DAVIS, R. B., 637 Ardmore Av.
DAY, C. P., 360 S. Lake Av., Pasadena.
DAY, F. E., 656 Oakland Av., Pasadena.
DAY, HAROLD C., 1007 Everett.
DEISS, P. F., 821 Stratford Av., S. Pas'da.
DENMAN, A. C., Jr., 2205 Hobart Blvd.
DOHENY, EDWARD L., 8 Chester Place.
DOTY, H. A., 536 Arroyo Drive, Pasadena.
EDWARDS, A. E., 627 W. California, Pas'da.
EGAN, FRANK C., Jonathan Club.
ELIOT, EDW., 537 S. Orange Gr. Av., Pas'da.
ELLIS, GEO. B., 504 Con. Realty Bldg.
ELLIS, G. B., 1440 N. Los Robles, Pasadena.
ELSASSER, M., 826 Security Bldg.
EWING, Mrs. F. K., Murray Apts.
FERTIG, H. C., Ingraham Hotel.
FISH, H. J., 440 S. Marengo Av., Pasadena.
FITZGERALD, H. A., 244 S. El Molino,
FITZGERALD, H. A., Jr., 84 E. Colorado,
FLEMING, A. H., 1003 S. Orange Grove Av.,
FLEMING, C. S., 224 Oak Lawn, S. Pas'da.
FOY, Mrs. L. M., San Rafael Hgts., Pas'da.
FRASER, W. S., 753 S. Bonnie Brae.
FREEMAN, J. A., 657 W. California, Pas'da.
FREEMAN, Rev. ROBERT, 675 Magnolia
FRENCH, ALBERT A., 1063 N. Marengo
GAMBLE, D. B., 4 Westmoreland Pl., Pas'da.
GARRETT, L. R., 407 Mason Op. Hse. Bldg.
GARTZ, A. F., Altadena, Cal.
GATCH, G. G., 816 Trust & Sav. Bldg.
GATES, C. W., 411 Fremont, S. Pasadena.
GATES, C. W., Columbia & Rose, Pasadena.
GATES, D. S., 515 Monterey Road, South
GATES, E. J., 1120 Buena Vista, S. Pas'da.
GATES, P. G., 509 Monterey Rd., S. Pas'da.
GIBSON, R. H., 746 Title Insurance Bldg.
GIVENS, Mrs. M. L., La Salano, Pasadena.
GOODNO, W. C., 397 S. El Molino, Pasadena.
GORDON, F. V., 519 W. P. Story Bldg.
GRAY, WHEATON A., 431 Kingsley Drive.
GREEN, W. L., 144 N. Grand Av., Pasadena.
GRIFFIN, P. C., 255 S. Madison Av., Pas'da.
GWINN, J. M., 727 Huntington Ter., Pas'da.
HABEN, A. T., 250 S. Orange Gr. Av., Pas'da
HALE, G. E., Mt. Wilson Obty., Pasadena.
HALL, C. B., 639 S. Grand Av., Pasadena.
HALL, C. J., 619 S. Grand Av., Pasadena.
HALLIWELL, E. D., 7139 Hollywood Blvd., Hollywood.
HALSTED, A. S., 380 S. Euclid, Pasadena.
HALSTED, S. H., 90 N. Grand Av., Pas'da.
HAMILTON, Mrs. S. M., 216 Palmetto Drive,
HAMLIN, Mrs. C. C., 55 N. Euclid Av.,
HAMLIN, W. E., 150 S. Orange Grove Av.,
HARRIS, FRED R., 60 S. Orange Grove Av.,
HARRIS, R., 275 Palmetto Drive, Pasadena.
HARRISON, J. H., 475 Alpine, Pasadena.
HAWLEY, J. F., 341 S. Marengo Av., Pas'da.
HAYES, A. H., 280 S. Grand Av., Pasadena.
HAYNES, Dr. JOHN R., 2324 S. Figueroa.
HEAD, NATT S., 1207 Hibernian Bldg.
HENNEBERGER, H., Jr., San Rafael Hgts.,
HERLIHY, D. W., 75 N. Orange Grove Av.,
HINDRY, W. E., 781 Prospect Sq., Pasadena.
HINDS, J. E., 695 Prospect Sq., Pasadena.
HINDS, S. S., Chamber Com. Bldg., Pas'da.
HOGAN, F. G., 127 N. El Molino, Pasadena.
HOGAN, W. J., 115 N. El Molino, Pasadena.
HOLDEN, JAMES A., 828 E. Adams.
HOLLAND, Miss ELEANOR F., Loring House, San Rafael Heights, Pasadena.
HOLT, H. C., 640 S. Los Robles, Pasadena.
HUGHES, HENRY W., 500 W. 23rd.
HUNKER, Com. J. J., 337 Markham, Pas'da.
HUNKINS, W. S., 7267 Franklin Av.

ANNANDALE COUNTRY CLUB (Continued)

MEMBERSHIP LIST (CONTINUED)

HUNTINGTON, H. E., 25 Broad, New York.
HUSSER, J. J., 432 Arlington Dr., Pasadena.
HUTCHINSON, H. E., Covina, Cal.
JACOBS, J. R., 164 N. Marengo, Pasadena.
JAMIESON, ANDREW, Shoreham Hotel.
JANSS, Dr. P., Consolidated Realty Bldg.
JEVNE, H., San Rafael Av., Pasadena.
JEVNE, J. A., 6th & Broadway.
JOHNSON, Mrs. A. F., Los Angeles, Cal.
JONES, G. R., 474 Bradford, Pasadena.
JONES, MARK G., Merc. Bank & Trust Co.
JUTTEN, L. W., 282 Markham, Pasadena.
KAMMERMEYER, E. C., 323 Coronado.
KENDALL, B. O., 210 S. Los Robles, Pas'da.
KENT, F. H., 328 O. T. Johnson Bldg.
KING, HORACE B., Witmer Apts.
KLEINBERGER, V. G., 302 H. W. Hellman Bldg.
KOBBE, ERIC, 116 S. Grand Av., Pasadena.
KRUCKER, F. G., 327 Center, Pasadena.
LANDRETH, Miss M., 25 Ford Pl., Pasadena.
LEARNED, Rev. L. E., 132 N. Euclid Av.,
LEE, DON, 1218 South Main.
LEFFINGWELL, Rev. C. W., San Rafael Heights, Pasadena.
LEITHEAD, W. W., 59 Terrace Dr., Pas'da.
LESLIE, BEN H., 400 W. Colorado, Pas'da.
LEWIS, MELVIN H., 111 W. 4th.
LINDMAN, O. F., Dorchester Apts., Pas'da.
LINNARD, D. M., Hotel Maryland, Pas'da.
LITTLETON, C. H. S., 370 Arroyo Terrace,
LOCKWOOD, E. H., 590 E. Colorado, Pas'da.
LOCKWOOD, HANFORD N., 230 Palmetto Drive, Pasadena.
LONSBERY, GEORGE, Ocean Park, Cal.
LOOMIS, F. J., 285 Palmetto Dr., Pasadena.
MACE, A. A., 330 Pasadena Av., S. Pas'da.
MACKEY, E. M., 161 Columbia, Pasadena.
MAJOR, H. T., 10 St. Francis Ct., Pasadena.
MARKS, B. W., 336 Ardmore Av.
MARSHALL, JOHN MURRAY, 286 W. Bellevue Drive, Pasadena.
MARTIN, E., 1505 N. Wilson, Pasadena.
MASON, W. S., 75 N. Grand Av., Pasadena.
MATTISON, Dr. F. C. E., 295 W. California,
MAXWELL, JAMES G., L. A. Athletic Club.
McDEARMOTT, ANDREW M., 430 W. Colorado, Pasadena.
MAY, E. C., 401 Oaklawn Av., S. Pasadena.
McCORMICK, Rev. W. M., 732 S. Burlington.
McLAUGHLIN, W. G., 2400 Western Av.
MEIER, H. M., 299 Bellefontaine, Pasadena.
MERRILL, I. L., 669 Burlington Av.
MERRITT, H. C., 99 Terrace Dr., Pasadena.
MILLAR, L. du P., 696 W. Calif., Pasadena.
MINER, C. E., 651 St. John Av., Pasadena.
MONAHAN, JOHN W., 200 Title Ins. Bldg.
MOODY, ELMER I., 265 Center, Pasadena.
MORRIS, A. J., 473 S. Marengo Av., Pas'da.
MORRIS, I. R., 230 S. Grand Av., Pasadena.
MORRISON, B. THACHER, Pasadena, Cal.
MORRISON, WILLIS I., 141 N. Madison Av., Pasadena.
MORTON, Dr. LEWIS B., 720 Irolo.
MOSSBACHER, GEO. J., San Dimas, Cal.
MUDD, S. W., 1208 Hollingsworth Bldg.
MUNGER, J., 714 St. John Av., Pasadena.
MUNN, Mrs. H., Maryland Hotel, Pasadena.
MURPHY, W. D., 1299 Hillcrest Av., Pas'da.
MURRAY, E. M., 171 S. Lake Av., Pasadena.
NEILL, J. W., 400 Arroyo Terrace, Pasadena.
NEIMEYER, A. J., 1450 San Pasqual, Pas'da.
NEWBY, H., 946 S. Madison Av., Pasadena.
NEWCOMBE, Dr. A. T., 44 S. Marengo Av., Pasadena.
NEWKIRK, Dr. G., 582 Galena Av., Pas'da.
OLMSTED, R., San Rafael Hgts., Pasadena.
ORMSBY, A. S., 1350 Garfield Av., S. Pas'da.
OVERELL, A. O., 1040 Stratford Av., S. Pasadena.
PAINE, R. M., 1001 S. El Molino, Pasadena.
PARAMORE, F. W., 344 Bellefontaine, Pasadena.
PATEE, LESTER G., 1715 Electric Av., S. Pasadena.
PATTERSON, Mrs. W. C., Darby Hotel.
PELTON, GEORGE S., 234 Bellefontaine, Pasadena.
PELTON, JOHN E., 234 Bellefontaine, Pasadena.
PERRIN, J., 480 S. Orange Gr. Av., Pas'da.
PITNER, PAUL J., 828 Union Oil Bldg.
POST, C. N., 285 Bellefontaine, Pasadena.
POST, M. E., Jonathan Club.
PRESTON, Dr. JAMES L., Hershey Arms.
PRIDHAM, R. W., 350 Center, S. Pasadena.
RAYMOND, W., Hotel Raymond, Pasadena.
REED, HOWARD S., 205 Grant Bldg.
RHODES, CHAS. B., L. A. Athletic Club.
RICHARDSON, Mrs. R. J., 636 Lucas Av.
RILEY, JAMES S., Hershey Arms.
ROBERTS, Dr. W. H., 461 E. Colorado, Pasadena.
ROTHENBERG, ALFRED G., 600 W. California, Pasadena.
SADLER, W. H., San Rafael Hgts., Pas'da.
SARGENT, E. W., Title Guar. & Trust Co.
SARTORI, J. F., Security Savings Bank.
SCHIFFMAN, Dr. R., 505 S. Grand Av., Pasadena.
SCHWARTZ, G. A., Hotel Maryland, Pas'da.
SEAMANS, F. M., 159 S. El Molino, Pas'da.
SHAW, W. A., L. A. Athletic Club.
SHERMAN, H. B., 505 Lockhaven, Pasadena.
SHINNERS, JOHN J., 319 S. Hill.
SINCLAIR, H. H., 348 Congress Pl., Pas'da.
SLAUSON, JAMES, 522 Bradbury Bldg.
SMITH, CHAS. L., 317 Markham, Pasadena.
SMITH, F. DE W., 400 S. Euclid Av., Pas'da.
SMITH, M. C., 525 S. Ardmore Av.
SMITH, SPENCER H., 1109 W. Adams.
SMITH, Dr. W. C., 597 Live Oaks, Pasadena.
SNOWBALL, MAC D., 382 N. Los Robles, Pasadena.
SPERRY, FRED'K P., Sierra Madre, Cal.
STAATS, W. R., 55 N. Grand Av., Pasadena.
STIMSON, G. W., 311 Waverley Dr., Pas'da.
STIMSON, W. H., 542 Douglas Bldg.
STOWELL, N. W., 1101 S. Pasadena Av., Pasadena.
STRATTON, I. H., 441 S. Catalina Av., Pasadena.
STUART, H. I., San Rafael Hgts., Pasadena.
TATUM, FRANK D., 630 Title Ins. Bldg.
TAYLOR, J. F., 300 Bellefontaine, Pasadena.
TAYLOR, W. J., 1524 Ramona, S. Pasadena.
THOMPSON, E. E., 335 Monterey Road, South Pasadena.
THUM, F., 123 Columbia, Pasadena.
THOMPSON, W. M., 248 E. Bellevue Drive, Pasadena.
TUFTS, E. B., 428 S. Spring.
VAN DYKE, H. S., 4925 Pasadena Av.
VEDDER, W. H., 500 Prospect Sq., Pas'da.
VILAS, Mrs. H., 276 Markham, Pasadena.
VOLKMAR, W. S., 203 Bellefontaine, Pas'da.
WADSWORTH, HIRAM W., 437 S. Orange Grove Av., Pasadena.
WARD, V. L., Pasadena, Cal.
WARNER, Dr. J. H., 973 Elizabeth, Pas'da.
WASHBURN, E. B., 252 S. Orange Grove, Pasadena.
WATCHORN, ROBT., 2706 Wilshire Blvd.
WATERHOUSE, D. S., 331 E. 4th.
WATERMAN, Dr. W., 840 N. Michigan Av., Pasadena.
WEST, W. F., 1344 Hillcrest Av., Pasadena.
WESTON, F. E., 286 W. Bellevue Dr., Pas'da.
WHEELER, R. B., 111 W. 4th.
WILLETT, C. J., 309 Slavin Bldg., Pasadena.
WILLIAMS, H. S., 337 S. Kenmore Av.
WILLIAMS, Miss KATE E., 485 Palmetto Drive, Pasadena.
WINANS, JOY A., 4565 Pasadena Av.
WINTER, T. A., 285 W. California, Pas'da.
WITBECK, CHAS. S., 300 Palmetto Drive, Pasadena.
WITBECK, ERNEST S., San Dimas, Cal.
WOLD, S. S., 26 N. Hudson, Pasadena.
WOLTERS, L. A., Vista del Arroyo, Pas'da.
WOOD, J. P., Superior Court.
WOTTON, Rev. W. H., 1205 Fremont, South Pasadena.
WREEN, H. B., 151 East Avenue 50.
WRIGHT, ERNEST N., 691 Huntington Terrace, Pasadena.
WRIGHT, W. S., 845 N. Orange Grove Av., Pasadena.
WUERKER, O. L., 626 S. Broadway.

SAN GABRIEL VALLEY COUNTRY CLUB

SAN GABRIEL, CAL.

OFFICERS AND DIRECTORS

F. Q. STORY, 501 N. Almansor, Alhambra (Alhambra 841 W) ..... President
ROSS T. HICKCOX, Alhambra, Cal. ..... Vice-President
G. M. PURCELL, San Gabriel, Cal. (Alhambra 951) ..... Secretary
J. A. BELL, 8th St., San Gabriel (Alhambra 248J) ..... Director
WM. MACKIE, Alhambra Cal. ..... Director
E. H. PARKER, Alhambra, Cal. ..... Director
R. H. SANBORN, Olive St., San Gabriel (Alhambra 532J) ..... Director
L. P. STEPHENS, San Gabriel, Cal. (Alhambra 790J) ..... Director
F. S. WADE, Alhambra, Cal. ..... Director

GREEN COMMITTEE

L. P. STEPHENS, San Gabriel (Alhambra 790J) Chairman.
WM. MACKIE, Alhambra, Cal.
W. W. BACON, Jr., Alhambra, Cal.
H. N. H. WOODCOCK, Alhambra, Cal.
F. S. WADE, Alhambra, Cal.

PROFESSIONAL

ARTHUR S. RIGBY, San Gabriel Valley Country Club.

MEMBERS

ABBOT, J. R., San Gabriel, Cal.
ADAMS, R. H., 537 Pac. Elec. Bldg., L. A.
ADLER, M. C., 437 S. Spring, L. A.
AINSWORTH, FRANK, 1220 W. 9th, L. A.
AKIN, W. H., 414 H. W. Hellman Bld., L. A.
ALKIRE, C. O., 113 S. Broadway, L. A.
ANDREWS, J. F., German Amer. Bk., L. A.
ANDREWS, R. M., 629 N. Av. 65, L. A.
ARNOLD, R. H., Alta Planing Mills, L. A.
ARONSON, S., 217 H. W. Hellman Bld., L. A.
ATKINSON, C. F., La Jolla, Cal.
ATKINSON, L. E., 924 N. Marguerita Av., Alhambra, Cal.
AVERY, Dr. R. W., Oxnard, Cal.
AXTELL, Dr. F. C., San Gabriel, Cal.
BACON, W. W., Duarte, Cal.
BALLARD, R. H., 120 E. 4th, Los Angeles.
BANNISTER, J. C., 637 S. Broadway, L. A.
BARNETT, L. W., Blanchard Bldg., L. A.
BATCHELDER, W. J., W. P. Story Bldg., Los Angeles.
BATES, H. B., 332 Title Ins. Bldg., L. A.
BELL, J. A., 817 H. W. Hellman Bldg., L. A.
BEMIS, Miss F. L., 865 W. 23rd, L. A.
BENNETT, C. L., 1925 Huntington Drive, South Pasadena, Cal.
BERNARD, J. D., 907 Higgins Bldg., L. A.
BERRY, C. J., 1119 L. A. Inv. Bldg., L. A.
BERRY, F. M., 1252 Palmetto, L. A.
BIDWELL, H. E., 1047 S. Madison Av., Pasa.
BIEHL, N. L., 729 S. Broadway, L. A.
BINGHAM, C. H., 869 N. Electric Av., L. A.
BINKLEY, C. F., 1104 Trust & Sav. Bldg., Los Angels.
BONYNGE, C. W., 810 Brockman Bldg., L. A.
BONYNGE, W. A., Com. Nat. Bank, L. A.
BOOTHE, EARLE Y., 1130 S. Olive, L. A.
BOSBYSHELL, Miss CLARA E., 1801 Electric Av., South Pasadena, Cal.
BOSBYSHELL, E. P., 125 N. Los Angeles, Los Angeles.
BOSWELL, F. M., 457 Kenmore Av., L. A.
BOYD, I., 132 N. Los Angeles, L. A.
BOYLE, J. L., 929 Van Nuys Bldg., L. A.
BOYLE, P. M., 220 Union League Bldg., Los Angeles.
BRADBURY, L. A., Bradbury Bldg., L. A.
BRADNER, B. J., Security Bldg., L. A.
BRESEE, M. A., 941 S. Bonnie Brae, L. A.
BRICKER, C. D., 914 Story Bldg., L. A.
BRODE, A. C., 633 E. 1st, Los Angeles.
BRODE, W. C., 666 Carondelet, L. A.
BROOMFIELD, R. A., 605 Ferguson Bldg., Los Angeles.
BROWN, C. W., 2031 7th Av., Los Angeles.
BRYANT, D. S., 133 Esther, Pasadena, Cal.
BULLA, R. N., 404 H. W. Hellman Bldg., Los Angeles.
BURGER, THEO., 119 E. 7th, Los Angeles.
BURNS, A. E., 426 Van Nuys Bldg., L. A.
BURNS, S. R., 701 Laughlin Bldg., L. A.
BUSH, W. E., 1227 S. Main, Los Angeles.
BUTLER S. M., P. O. Box 293, Station C, Los Angeles.
BUTTERFIELD, F. D., 522 Higgins Bldg., Los Angeles.
BYLES, AUSTIN B., San Gabriel Valley Country Club, San Gabriel, Cal.
BLACK, F. W., Hotel Leighton, L. A.
BARRETT, O. J., 521 Mason Bldg., L. A.
BARUCH, FRED, Haas-Baruch Co., L. A.
CANNELL, S. B., 224 Union League Bldg., Los Angeles.
CARR, B. S., 143 Westmoreland Place, L. A.
CARR, J. E., 725 L. A. Inv. Bldg., L. A.
CARROLL, FRANK R., 11th & Olive, L. A.
CARTER, N. B., 437 S. Spring, L. A.
CASS, A. B., Home Telephone Co., L. A.
CATEY, STACEY F., 404 Thorpe Bldg., L. A.
CAULFIELD, G. L., Sierra Madre Club, L. A.
CHAMBERLIN, H. A., 810 Sec. Bldg., L. A.
CHAPMAN, R. B., Edgewood Dr., S. Pasa.
CHARLTON, Dr. A. T., 502 Brockman Bldg., Los Angeles.
CHIPRON, A. P., 500 Wilcox Bldg., L. A.
CHRISTIAN, W. L., 322 Citizens Nat. Bank Bldg., Los Angeles.
CLACK, W. L., 628 Aliso, Los Angeles.
CLAPP, R. B., 31 Hampton Ct., Alhambra.
CLARK, E. P., Cons. Realty Bldg., L. A.
CLARK, G. G., Montalvo, Cal.
CLARK, Miss MARION, 31 S. Hidalgo Av., Alhambra, Cal.
CLARK, JAMES P., 704 Grant Bldg., L. A.
CLARK, S. N., 500 H. W. Hellman Bldg., Los Angeles.
CLINE, GEO. T., 214 West 3rd, Los Angeles.
COCHRAN, W. G., 223 S. Spring, L. A.
COLE, Dr. GEO. L., 800 Auditorium Bldg., Los Angeles.
COLE, HARRY A., 303 H. W. Hellman Bldg., Los Angeles.
COLE, H. F., Wright & Call. Bldg., L. A.
COLE, L. M., 231 S. Central Av., L. A.
COLE, WM. H., 303 H. W. Hellman Bldg., Los Angeles.
COOK, J. TOD, 340 N. Main, L. A.
CORBY, Mrs. B. K., 624 H. W. Hellman Bldg., Los Angeles.
COWLEY, WARREN, 913 E. 3rd, L. A.
CRAIG, Miss M., Box 1037, Pasadena, Cal.
CRAIG, Mrs. R. L., P. O. Box M, Arcade Station, Los Angeles, Cal.
CRENSHAW, L. O., 817 H. W. Hellman Bldg., Los Angeles.
CUDDEBACK, JOHN P., San Gabriel, Cal.
DANIEL, T. R., 1821 Wilson Av., S. Pasa.
DAVIS, F. P., 125 Story Bldg., L. A.
DEVEREUX, R. C., 809 Sec. Bldg., L. A.
DILLON, FRANK E., 202 W. 45th, L. A.
DORSEY, S. W., 504 H. W. Hellman Bldg., Los Angeles.
DOUGLAS, R. B., Care R. G. Dun Co., L. A.
DRAKE, A. M., 1255 Oak Knoll Av., Pasa.
DROWN, C., Orpheum Theatre, L. A.
DUFF, H. T., 351 N. Main, Los Angeles.
DUFFILL, HARRY, 3657 Moneta Av., L. A.
DOUBLE, EDW., 807 Union Oil Bldg., L. A.
DETWILER, A. K., 681 Berendo, L. A.
DIMON, R. B., 606 Manhattan Place, L. A.
EADS, JOHN, San Gabriel, Cal.
EBERLE, H. D., 775 Towne Av., L. A.
ECKLEY, F. K., 202 Merc. Trust Bldg., L. A.
EDSON, CHAS. F., 950 W. 20th, L. A.
EDWARDS, D. K., 235 S. Olive, L. A.
ELING, H. H., Care A. G. Spalding Bros., Los Angeles.
ELLER, HARRY, Sherman, Cal.
ELLIOTT, A. E., Farm. & Merc. Bk., L. A.
ELLIOTT, JOHN B., Hotel Alexandria, L. A.

SAN GABRIEL VALLEY COUNTRY CLUB (Continued)

MEMBERSHIP LIST (CONTINUED)

ERKENBRECHER, B., 122 W. 6th, L. A.
EWING, I. A., 57 Post, San Francisco, Cal.
FARGO, Mrs. D. W., San Gabriel, Cal.
FARIS, W. A., 5th St. Store, Los Angeles.
FINCH, J. A., Spokane, Wash.
FISHER, P. E., 306 Coleman, Seattle, Wash.
FISK, Mrs. H., 680 Westlake Av., L. A.
FLINT, F. P., Equit. Sav. Bk. Bldg., L. A.
FORBES, JAS. B., 930 Security Bldg., L. A.
FORMAN, S. A., 1st Nat. Bank, Alhambra.
FOWLER, FRANK M., San Gabriel, Cal.
FOWLER, R. A., 747 S. Broadway, L. A.
FRANKEL, CECIL, 554 Wilcox Bldg., L. A.
FRYMAN, HARRY C., Hotel Hayward, L. A.
FULTON, Miss P., 1367 S. Figueroa, L. A.
GARNER, JOHN L., 745 W. Adams, L. A.
GATCHEL, C. H., 1001 Washington Bldg., Los Angeles.
GEER, E. L., 405 Jeffries Bldg., L. A.
GIFFORD, Miss FLORENCE, 2039 Edgewood Drive, South Pasadena.
GIFFORD, HARRY, N., 1420 Laurel, S. Pasa.
GOUDGE, H. J., 309 Exchange Bldg., L. A.
GRIFFING, F. B., 521 Mason Bldg., L. A.
GRIFFITH, W. G., Hotel Balboa, L. A.
GUTZLER, A. J., 1029 Higgins Bldg., L. A.
GILCHRIST, M. M. 345 Bradbury Bldg., L.A.
HACKLER, C. W., 729 H. W. Hellman Bldg., L. A.
HAGAN, Dr. RALPH, B'way Cent. Bg., L.A.
HAINES, F. B., 1st Nat. Bank, L. A.
HALL, F. M., 621 1st Nat. Bank Bldg., S. F.
HALSTEAD, Miss I. M., 326 N. Vega, Alh'ba
HAMAKER, W. N., 1st Nat. Bank, L. A .
HAMMOND, W. J., San Gabriel, Cal.
HAMMOND, H. H., Alhambra Nat. Bk., Alhambra.
HANNON, J. E., 454 Wilcox Bldg., L. A.
HARPER, WM., Seattle C. Club, Seattle.
HARPHAM, G. E., 1001 Washtn Bldg., L.A.
HARRIS, H. L., 437 S. Spring, L. A.
HART, E. G., 917-23 Un. Oil Bldg., L. A.
HART, Mrs. M. E., 448 Ford Place, Pasa.
HEATH, J. E. S., H. W. Hellman Bg., L.A.
HELLMAN, I. H., H. W. Hellman Bldg., L.A.
HELLMAN, M. H., H. W. Hellman Bg., L.A.
HEWITT, LESLIE R., 629 Mer. Trust Bldg., L. A.
HICKOX, R. T., 815 H. W. Hellman Bg., L.A.
HILL, Miss JUDITH L, 865 W. 23d, L. A.
HILLMAN, R. P., Ger. American Bank, L.A.
HODGEKINSON, A. E., 226 Byrne Bg., L.A.
HOGAN, FRANK P., San Gabriel, Cal.
HOGAN, Dr. G. L., 840 W. Adams, L. A.
HOGLE, H. J., 335 Title Ins. Bldg., L. A.
HOLLOWAY, AND., 505 Lincoln Av., L. A.
HOLMES, Mrs., 1655 W. Washington, L. A.
HOLT, W. A., 1231 W. 37th, L. A.
HOWARD, J. C., 764 San Pedro, L. A.
HOWARD, J. W., 2630 Dalton Av., L. A.
HOWARD, P. A., 2630 Dalton Av., L. A.
HOWARD, P. A., Jr., 2630 Dalton Av., L. A.
HOWES, E. H., 337 N. Matthews, L. A.
HUFF, C. L., 908 Central Bldg., L. A.
HUGHES, THOS., Union League Club, L. A.
HUM, E. K., 1113 L. A. Inv. Bldg., L. A.
HUNSAKER, W. J., 1132 Title Ins. Bg., L.A.
HUNT, W. G., 247-9 S. Los Angeles, L. A.
HUNTINGTON, H. E., 25 Broad., N. Y. City
IVINS, J. C. H., Ivins Apts., L. A.
JACKSON, H. R., 436 Bradbury Bldg., L. A.
JACOBS, D. A., Mason Opera Hse Bg., L.A.
JAMES, Miss MARGARET, 40th St., James Park, L. A.
JEFFERSON, THOS. E., San Gabriel, Cal.
JERGINS, A. T., 400 H.W. Hellman, Bg., L.A.
JOHNSTON, DAN'L, 732 San Pedro, L. A.
JUDD, C. B., 445 Cherry, Gr. Rapids, Mich.
KAHN, JOHN, Kahn-Beck Cracker Co., L.A.
KEEPERS, W. E., 310 S. Cordova, Alhambra.
KEENEY, J. A., 537 H. W. Hellman Bg., L.A.
KELLOGG, F. R., 521 Douglas Bldg., L. A.
KEMP, R. W., 315 Grant Bldg., L. A.
KENNEDY, S. M., 120 East 4th, L. A.
KENT, C. W., L. A. St. Nor. School, L. A.
KERR, J. NORMAN, 1015 Security Bg., L.A.
KIEFER, Dr. H. A., 213 Fay Bldg., L. A.
KIGER, Dr. W. H., Cons. Realty Bldg., L.A.
KILLIAN, L. J., 701 H. W. Hellman Bg., L.A.
KINGMAN, F. H., 1730 Garden, S. Barbara.
KIRKER, G. B., 811 Van Nuys Bldg., L. A.
KNOX, JOHN B., 104 West Main, Alhambra.
KOEPFLI, J. O., care Bishop Co., L. A.
KUSTER, E. G., 322 Van Nuys Bldg., L.A.
KOHLER, G. J., 437 S. Spring, L. A.
LACY, P. W., 2289 W. 25th, L. A.
LANCASTER, JESSE M., 241 E. 5th, L. A.
LASHBROOKE, J. H., J. W. Robinson Co., L. A.
LATHAM, E. M., 1451 N. L. Robles Av., Pasa
LAUBERSHEIMER, Dr. G. A., 724 H. W. Hellman Bldg., L. A.
LAWLESS, W. J., 429 S. Broadway, L. A.
LAWTON, E. W., Sheffield, Ill.
LAWTON, J. P., San Gabriel, Cal.
LEBURN, W. G., 223 E. Adams, L. A.
LEFFINGWELL, C. W., Box 1122, Pasadena.
LEHIGH, J. B., Jonathan Club, L. A.
LETTEAU, GEO. H., 305 Security Bg., L. A.
LEWIS, J. C., 1025 Van Nuys Bldg., L. A.
LICHTY, B. C., Alhambra Nat Bk., Alhambra
LINNARD, D. M., Hotel Maryland, Pasadena
LONGDEN, Mrs. O. W., San Gabriel, Cal.
LUTHER, D. E., Y. M. C. A., L. A.
LANTZ, CHAS., 408-9 Bullard Bldg., L. A.
LANKERSHIM, J. B., 716 Lankershim Bldg., L. A.
LEISTIKOW, F. W., Hillcrest, Oak Knoll, Pasadena.
LEVITT, A. F., 1501 Fremont Av., S. Pasa.
McARTHUR, Dr. W. T., 836 Security Bldg., L. A.
McCORMACK, E. L., Alhambra, Cal.
hERTIoPRTHURldg.HASEldgK.,osSHRDUU Chicago, Ill.
McLEOD, Dr. A. D., 724 H. W. Hellman Bg., L. A.
McLEOD, J. M., 520 Story Bldg., L. A.
MAAS, E. A., Alhambra, Cal.
MACK, GEO., 1106 L. A. Inv. Bldg., L. A.
MACK, WALTER R., 1125 West 28th, L. A.
MACKIE, WM., Mackie-Foley Co., L. A.
McPHERSON, F. H., 1004 Union Trust Bldg., Detroit, Mich.
MADDOCK, A. G., Duarte, Cal.
MAGEE, Dr. CHESTER I., San Gabriel, Cal.
MAIER, ED. R., 440 Aliso, L. A.
MARMION, W. F., San Gabriel, Cal.
MARPLE, R. S., San Gabriel, Cal.
MARSH, ROBT., Marsh-Strong Bldg., L. A.
MAY, ALBERT, San Gabriel, Cal.
MATBERRY, E. L., 372 Pac. Elec. Bld., L. A.
MAYNARD, R. E., 1012 Higgins Bldg., L. A.
MEAD, J. L., 535 S. Catalina, Pasadena.
MIDDLETON, G., 1611 Milan Av., S. Pasa.
MILLER, Dr. F. W., 1020 Mer. Nat. Bank Bldg., Los Angeles.
MILLIKIN, E. E., 825 Title Ins. Bldg., L. A.
MITCHELL, A. J., 222-3 Central Bldg., L. A.
MITCHELL, P., Wolvin Bldg., Duluth, Minn.
MONKMAN, R. W., 9th & Broadway, L. A.
MONTGOMERY, Dr. C. H., Trust & Savings Bldg., Los Angeles.
MORRIS, F. I., 1731 El Cerrito Av., Hollywood.
MOSTYN, Chas., 727 Golden Av., L. A.
MUELLER, O. C., 824 Van Nuys Bldg., L. A.
MULOCK, D. C., Alhambra, Cal.
MULOCK, W. C., Alhambra, Cal.
MULVANE, A. B., 612 San Fern'do Bg., L.A.
MUNSELL, W. A. O., 415 Stimson Bg., L.A.
MURPHY, E. W., 2907 W. 7th, L. A.
MURPHY, Miss JESSIE, 1327 St. Andrews Pl., L. A.
MURRAY, FRED H., 419 E. 2d, L. A.
NAGEL, G. E., 560 S. Broadway, L. A.
NETTLETON, F. H., 623 W. 5th, L. A.
NEWBERRY, A. W., 321 Story Bldg., L. A.
NEWBERRY, Dr. F. J., 821 Wright & Callender Bldg., Los Angeles.
NICHOLS, CLARKE A., 616 Am. Bank Bldg. Los Angeles.
NIVEN, Dr. WM., Jonathan Club, L. A.
NOBLE, G. O., 811 Van Nuys Bldg., L. A.
NOBLE, W. C. H., 351 N. Main, L. A.
NEWMARK, Mrs. PHINEAS, 7th & Catalina Los Angeles.
ODENHEIMER, A. N., 981 Gramercy Dr., Los Angeles.
O'DONNELL, T. A., 622 Security Bldg., Los Angeles.
OLDHAM, J. Y., 214 Grant Bldg., L. A.

SAN GABRIEL VALLEY COUNTRY CLUB (Continued)

MEMBERSHIP LIST (CONTINUED)

OLLIER, L. J., Studebaker Corp., Detroit, Michigan.
ORR, WM., Alhambra, California.
ORRICK, Mrs. C. J., Garvey Av., Pomona, California.
PARKER, E. H., San Gabriel, California.
PARKER, J. A., San Gabriel, California.
PEASE, SHERMAN, 640 S. Hill, L. A.
PENFIELD, B. L., 160 Sansome, S. F.
PENNELL, W. C., Wright & Callender Bldg., Los Angeles.
PERLEY, C. A., San Gabriel, California.
PIERCE, D. W., 215 Van Nuys Bldg., L. A.
PIERCE, W. A., Alexandria Htl., L. A.
PINKHAM, E. F., 607 St. Paul Av., L. A.
PINKHAM, J. R., 624 Laughlin Bldg., L. A.
POLKINHORN, E. J., 1705 Fletcher Av., S. Pasadena.
POTTER, GEO. E., Santa Barbara, L. A.
POST, FRANK D., Hotel Leighton, L. A.
PRINCE, J. R., Room 34 City Hall, L. A.
PURCELL, GERVAISE, 221 Douglas Bldg., Los Angeles.
PURCELL, G. M., 700 H. W. Hellman Bldg., Los Angeles.
PURCELL, H. G., 700 H. W. Hellman Bldg., Los Angeles.
QUINT, Dr. S. J., 405 Story Bldg., L. A.
RADFORD, J. D., Hibernian Bank Bldg., Los Angeles.
RANDALL, H. P., 16 Champion Pl., L. A.
RANDLE, F. G., 700 Linda Court, Alhambra.
REED, Dr. B., Alhambra, Alhambra.
REED, H. PHELPS, Alhambra, California.
REID, JOHN E., 241 E. 5th, Los Angeles.
RENAKER, C. T., 627 Myrtle Av., Monrovia.
RENICK, H. W., 1001 Beacon, Los Angeles.
REYNOLDS, Dr. D. L., 218 E. 3d., L. A.
RICE, Paran F., 333 Stimson Bldg., L. A.
ROACHE, Mrs J. D., 300 S. 3d., Alhambra.
ROBERTS, L. T., 801 Union Av., L. A.
ROBERTSON, HOWARD, 526 Mer. Trust Bldg., Los Angeles.
ROBINSON, O. H., 2045 S. Hobart Blvd., Los Angeles.
ROBINSON, T. W., 270 Harvard Blvd., L.A.
ROOD, Dr. D. C., 2526 E. 2nd., Duluth, Minn.
ROWAN, FLORENCE A., 2077 Harvard Blvd. Los Angeles.
ROWAN, R. A., 200 Title Ins. Bldg., L. A.
RUPPERSBURG, C. L., 1632 N. Hobart Blvd., Los Angeles.
RONEY, DAVID, R. F. D. No. 1, Box 797, San Gabriel, California.
SALISBURY, S. M., 231 Title Ins. Bldg., L. A.
SALYER, J. F., Bartlett Music Co., L. A.
SANBORN, GEO. W., San Gabriel, Cal.
SANBORN, R. H., San Gabriel, Cal.
SANDS, JOHN M., North Main & Alameda Sts., Los Angeles.
SAYRE, J. S., 1212 S. Cordova, Alhambra.
SCALES, A. C., 810 Commonwealth Av., Alhambra.
SCHODER, HOWARD J., Union Hardware & Metal Co., Los Angeles.
SCOTT, JOHN, Duarte, Cal.
SEBENIUS, J. UNO, Wolvin Bldg., Duluth, Minn.
SHENK, J. W., 629 Mer. Trust Bldg., L. A.
SHERRARD, Dr. E. E., 407-8 Title Ins. Bldg., Los Angeles.
SHIPMAN, Dr. C. G., 1st Nat. Bank Bldg., Ocean Park.
SHOEMAKER, Miss FANNIE, 812 H. W. Hellman Bldg., Los Angeles.
SILCOCK, E. G. W., Alexandria Hotel, L. A.
SILVERWOOD, F. B., 6th & Bdwy., L. A.
SIMPKINS, WM., 664 Pac. Elec. Bldg., L. A.
SIMPSON, J. D., Klein-Simpson Fruit Co., Los Angeles.
SJOSTROM, H. W., 5th St. Store, L. A.
SMITH, J. WELLS, 3512 Flower, L. A.
SMITH, Dr. W. A., 360 Wilcox Bldg., L. A.
SNYDER, M. P., Cal. Savings Bank, L. A.
SOLOMON, J. C., 403 Title Ins. Bldg., L. A.
SPENDRUP, WM. R., 217 H. W. Hellman Bldg., Los Angeles.
SPRING, AMASA, Beverly Hills, Cal.
STEPHENS, L. P., 200 Coulter Bldg., L. A.
STEPHENS, R. B., 200 Coulter Bldg., L. A.
STOCKWELL, J. C., 640 S. Hill, L. A.
STONER, Dr. C. E., 805 Broadway Central Bldg., Los Angeles.
STORY, F. Q., Alhambra, Cal.
SWEET, GEO. T., 516 Fay Bldg., L. A.
SWEET, OTTO, Hamburger's Store, L. A.
SYMINTON, G. J., 521 Douglas Bldg., L. A.
STEWART, W. L., 1107 Union Oil Bldg., L. A.
TALLERDAY, H. G., 1758 N. Bdwy., L. A.
TATUM, R. L., 946 Title Ins. Bldg., L. A.
TEHEN, JACK, 1036 Union Oil Bldg., L. A.
TENNANT, J. K., 1128 Marsh Strong Bldg., Los Angeles.
THOMAS, H. I., 830 Higgins Bldg., L. A.
THOMSON, A. P., 616 Amer. Bk. Bldg., L. A.
THOMSON, JAMES, 602 Security Bldg., L. A.
THOMSON, L. W., 4128 Wilshire, R. F. D., Los Angeles.
THORNTON, A. F., 321 N. Los Angeles, L. A.
TOBEY, C. H. M., 1610 2d Av., Los Angeles.
TOMBLIN, E. S., Ocean Park, Cal.
TOWNSEND, F. M., 1029 Higgins Bldg.,L. A.
TUSTIN, SAMUEL, Tustin, Cal.
TWEEDY, GEO. A., 1025 Westlake Av., L. A.
TWOHY, Miss A., 1115 N. Raymond, Pasa.
TWOHY, Miss W., 1115 N. Raymond, Pasa.
URMSTON, J. K., 1032 Mer. Nat. Bank Bldg., Los Angeles.
VALENTINE, W. L., 710 O. T. Johnson Bldg., Los Angeles.
VAN KURAN, K. E., 811 Van Nuys Bldg., Los Angeles.
VAN NUYS, J. BENTON, 1011 Van Nuys Bldg., Los Angeles.
VAN VALKINBURG, C., 805 Story Bldg, Los Angeles.
VATCHER, H. J., Jr., 10th Floor Hollingsworth Bldg., Los Angeles.
VOSBURG, MURRAY S., Azusa, Cal.
WACHOLZ, F. L., 1327 Magnolia Av., L. A.
WADE, C. J., 223 S. Spring, Los Angeles.
WADE, F. S., Title Ins. Bldg., Los Angeles.
WALKER, R. M., 5th St. Store, L. A.
WALLACE, GEO. A., Alhambra, Cal.
WALLER, GEO. P., 1415 Laurel, S. Pasa.
WALLS, J. A., 1186 Van Nuys Bldg., L. A.
WARDMAN, G. B., Alhambra, Cal.
WATSON, G. C., Sierra Madre Club, L. A.
WAY, A. C., 1st Nat. Bank, Los Angeles.
WEBER, GEO. A., 1066 San Pasqual, Pasa.
WEBSTER, E. J., Sierra Madre, Cal.
WEIDNER, P. W., 625 Shatto Place, L. A.
WELLCOME, D. E., 3980 Ingraham, L. A.
WELLER, DANA R., 401 Union League Bldg., Los Angeles.
WHALLY, C. H., Union Well Sup. Co., L. A.
WHARTON, W. R., Sierra Madre Club, L. A.
WHEAT, A. C., 7th Floor, Hall of Rec., L. A.
WHITE, C. H., 2632 Romeo, Los Angeles.
WHITE, WM. S., Beaumont, Cal.
WHITMARSH, C. W., 341 Wall, L. A.
WHITTEMORE, C. O., 523 Pac. Electric Bldg., Los Angeles.
WHOMES, Dr. GEO., 424 S. Bdwy., L. A.
WIGGINS, FRANK, Chamber of Com., L. A.
WILKES, E. H., Metropolitan Life Ins. Co., No. 1 Madison Av., New York, N. Y.
WILLIAMS, B. E., 201 Douglas Bldg., L. A.
WILLS, WM. LE MOYNE, 926 Marsh-Strong Bldg., Los Angeles.
WILSON, ERASMUS, 7 Chester Place, L. A.
WILSON, N. E., 25th & Hoover, L. A.
WILSON, W. D., 519 Story Bldg., L. A.
WINTER, T. A., 805 H. W. Hellman Bldg., Los Angeles.
WOOD, F. O., 402 Lankershim Bldg., L. A.
WOOD, H. STANLET, Alhambra, Cal.
WOODCOCK, H. N. H., 946-7 Title Ins. Bldg., Los Angeles.
WOODILL, H. B., 3rd & Main, Los Angeles.
WOOLWINE, W. D., Nat. of Cal., L. A.
WRIGHT, W. H., San Gabriel, Cal.
WUERKER, O. L., 626 S. Broadway, L. O.
WARNER, C. H., San Gabriel, Cal.
WHITELEY, F. E., 222 N. Hidalgo Av., L. A.
WALLACE, Dr. E. L. R., 501 Garland Bldg., Los Angeles.
YOUNG, GERALD C., Duarte, Cal.
YOUNG, GEO. G., 1st Nat. Bank, L. A.
YOUNG, H. M., 322 Van Nuys Bldg., L. A.
YENAWINE, W. W., 521 Mason Bldg., L. A.
ZOBELEIN, GEO., 1920 E. Main, L. A.

POINT LOMA GOLF CLUB

OFFICERS AND DIRECTORS

FRANK J. BELCHER, Jr., Kalmia & Albatross, San Diego, Cal. ..... President

PATTERSON SPRIGG, 2066 1st, San Diego, Cal. ..... Vice-President

GEORGE BURNHAM, Chatsworth Blvd., Loma Portal, Cal. ..... Treasurer

LOUIS C. MASTEN, 919 6th, San Diego, Cal. ..... Secretary

BOARD OF GOVERNORS

FRANK J. BELCHER, Jr., Kalmia & Albatross, San Diego, Cal.
S. C. PAYSON, Point Loma, Cal.
PATTERSON SPRIGG, 2066 1st, San Diego, Cal.
GEO. BURNHAM, Chatsworth Blvd., Loma Portal, Cal.
REED JOHNSON, 24th and A, San Diego, Cal.
H. H. JONES, 3280 6th, San Diego, Cal.

GOLF COMMITTEE

ALEX. REYNOLDS, Sr., 2372 1st, San Diego, Cal.
JOHN P. BROWN. Ocean Beach, Cal.
NELSON BARKER, 3d and Walnut, San Diego, Cal.

MEMBERSHIP COMMITTEE

PATTERSON SPRIGG, 2066 1st, San Diego, Cal.
S. C. PAYSON, Point Loma, Cal.
H. H. JONES, 3280 6th, San Diego, Cal.

MEMBERS

ACKERMAN, Capt. & Mrs. A.A., 3170 Curlew
ACKERMAN, E. W., Old Town, San Diego.
ACKERMAN, Mr. & Mrs. J. S., 2346 2d.
ALEXANDER, W. E., 5th and Broadway.
ALLEN, Mr. and Mrs. F. P., Jr., 3578 7th.
ALLEN, L. J., Granger Block.
ALLEN, R. C., Bonita, Cal.
ALLING, Mr. and Mrs. E.P., Curley & Spruce
ANDERSON, Mr. & Mrs. A. N., Box 944.
ANDERSON, J. F., Palace Hotel, 5th & Elm.
ANDERSON, Mr. & Mrs. J. M., 3330 6th.
ANDERSON, Miss LINDLEY, 3300 1st.
ANDERSON, Miss RIE, 3300 1st.
ANTHONY, Mr. & Mrs. H. E., 3333 Front.
AREY, L. M., care Arey-Jones Co., 943 4th.
ARNOLD, CHAS. E., 1312 5th.
ATKINSON, Mr. & Mrs. C. F., Box 195, La Jolla, Cal.
BABCOCK, Mr. and Mrs. R. S., 1519 29th.
BACH, Mr. & Mrs. GEO. J., 2628 James.
BAILEY, W. J., P. O. Box 246, San Diego.
BAKER, Mr. & Mrs. T. K., Spreckels Bros. Com. Co.
BALENTINE, Capt. & Mrs. A. T., 2257 Front.
BALLOU, Mrs. JOHN M., Grant Hotel.
BANCROFT, Mr. & Mrs. G., 3rd & Fir.
BARBER, Mr. & Mrs. E. M., 1040 Robinson.
BARKER, Mrs. N. E., 3rd & Walnut.
BARKER, N. E., Jr., 3rd & Walnut.
BARKER, T. E., 3d & Walnut.
BARNES, A. J., 4204 10th, National City.
BARNEY, Mr. & Mrs. GEO. L., 3570 7th.
BARNEY, Mr. & Mrs. P. C., 207 Scripps Bldg.
BARLETTE, E. B., University Club.
BAXTER, C. W., Keystone Hotel.
BAYNE, B. V., 811 E Av., Coronado.
BEHLOW, E. A., 3734 1st.
BELCHER, Mr. & Mrs. F. J., Jr., Kalmia & Albatross.
BELL, FRANKLIN M., 518 Union Bldg.
BIEWENER, AUGUST H., So. Electric Co.
BINGHAM, S. M., 5th & C Sts.
BIRCH, Miss GERTRUDE, 1724 F St.
BIRCH, WALTER, 1724 F St.
BIRD, O. E., 1340 7th St.
BLEDSOE, H. R., 6th & C Sts.
BLEYER, CHAS. E., 1120 5th.
BLOCHMAN, Mr. & Mrs. L. A., 3260 1st.
BLOSSOM, ELMER G., 4540 Campus Av.
BOONE, Mr. & Mrs. L. L., 2570 1st.
BOOTH, Mr. & Mrs. FRANK, Box 72, La Jolla, Cal.
BOTSFORD, Mr. & Mrs. F. L., 2425 3d.
BOUVET, Mr. & Mrs. LUCIEN, 1145 University Av.
BRABAZON, CECIL G., 2048 Front.
BRADLEY, Mr. & Mrs. LESTER G., So. Trust & Savings Bank.
BRADSHAW, Mr. & Mrs. J. H., Mission Hills.
BRANDER, Mr. A. J., Timken Bldg.
BREWSTER, Mr. & Mrs. EDWIN H., Fremont & Evergreen, Loma Portal, Cal.
BRIDGES, Mr. & Mrs. A. S., 815 Timkin Bld.
BRIDGES, Miss F., 4th & Hawthorne.
BRIGGS, Mr. S. M., Pac. Tel. & Tel. Co.
BROWN, JOHN P., Ocean Beach, Cal.
BROWNING, A. G., 304 Lumsden Bldg., Toronto, Ontario, Canada.
BROWNRIGG, Mr. & Mrs. T. J., Loma Portal, 1130 Columbia.
BULLIS, C. ORSMOND, University Club.
BURNHAM, Mr. & Mrs. GEO., Chatsworth Blvd., Loma Portal, Cal.
BURNHAM, Miss THEDA, 7th & Brooks.
BURNHAM, Mr. & Mrs. JOHN, Nat. City.
BURR, Mrs. ELEANOR H., 4106 Falcon.
BURR, Mr. & Mrs. E. H., 1642 Ft. Stockton Drive.
BURR, Mr. & Mrs. S. C., 3433 1st.
BURROW, Mr. & Mrs. F. H., 1503 Dale.
BUXTON, Mr. and Mrs. G. E., 2658 Front.
CAMPBELL, ELINDA J., 1031 6th.
CARPER, F. D., Granger Block.
CARTER, CASSIUS, 2d & Juniper.
CARTER, Dr. ROSS S., P. O. Box 82.
CAVEN, Dr. & Mrs. C. L., 1135 Quince.
CHAMBERLAIN, Dr. & Mrs. L. S., P. O. Box 1116.
CHAMPLIN, Mr. & Mrs. G. J., 1445 Granada.
CHAPIN, Mr. & Mrs. E. J., Panama-Cal. Exhibit Co.
CHARTRES-MARTIN, Dr. & Mrs. E. P., 2750 3rd.
CHASE, Mr. & Mrs. E. F., New York City.
CHENEY, Mrs. JOHN V., 4306 Sheridan Av.
CHRISTENSEN, Miss LU DEEN, 4046 Falcon.
CHURCHILL, DURAND, Point Loma, Cal.
CLARK, Mrs. CHAS. N., 2nd & Nutmeg.
CLARK, Mr. & Mrs. HAMILTON B., Chula Vista, Cal.
CLAYTON, Mr. & Mrs. WM., Laurel & Park Av.
COBURN, Mrs. R. J., 1204 Kalmia.
COLLIER, Mr. D. C., Union Bldg.
COLTON, Mrs. C. W., 3543 3rd.
CONARD, Mr. & Mrs. GRANT, 1104 24th.
CONKLIN, HESTER M., 4074 3rd.
COOK, ALLEN B., 144 Sheridan Av.

POINT LOMA GOLF CLUB (Continued)

ACTIVE MEMBERS

COOK, Miss RUTH, 144 Sheridan Av.
COOVER, DAVID G., Escondido, Cal.
COPLEY, Miss EDITH, 2nd & Kalmia.
CORNELL, Mrs. A. F., 3155 2nd.
COSGROVE, ARNOLD, 2nd & Fir.
COSGROVE, Mr. & Mrs. ARTHUR, 2nd & Fir.
COSGROVE, Miss BERNICE, 2nd & Fir.
COTTON, Mr. & Mrs. O. W., 3543 3rd.
COULTER, Miss HORTENSE, Grant Hotel.
COULTER, Miss LUCY, Grant Hotel.
COWLES, Mr. & Mrs. J. G. W., 1112 Quince.
CREGOR, L. M., Tioga Garage, 3rd & B.
CRIPPEN, ROY D., 2247 D St.
CROUSE, Mr. & Mrs. WARREN M., 1st & Maple.
COVINGTON, Dr. P. M., La Mar Apts.
CONDON, Capt. & Mrs., Care Club.
COOKE, L. J., 2340 Park Av.
COURTNAY, Dr. GORDON, Care Club.
DALEY, Miss MYRA, Upas Hotel.
DANIELS, Mr. & Mrs. A. B., Coronado, Cal.
DAUER, Mr. & Mrs. CHAS. R., 1028 4th.
DAVIDSON, Mr. & Mrs. G. A., 5th & Laurel.
DAVIDSON, G. S., care S. D. Con. Co.
DAVIS, H. O., 3933 Neall.
DAVIS, Major & Mrs. CLELAND, Watts Bld.
DAY, Miss GERTRUDE M., 3rd & Walnut.
DAY, Mrs. H. B., 3rd & Walnut.
DECKER, Mr. & Mrs. GORDON, 3024 2nd.
DE STEIGUER, W. G., University Club.
DOOLITTLE, Mr. & Mrs. H. E., Thorn & Park Av.
DOUGLAS, Mr. & Mrs. C. P., 2nd & Nutmeg.
DOUGLAS, Mr. & Mrs. WM., 1138 6th.
DOUGLAS, W. F., 608 Timken Bldg.
DRAKE, EARL F., 518 & 619 Union Bldg.
DUNN, E. W., Roseville, Cal.
DUNN, Miss H., Roseville, Cal.
DUNN, Miss R. I., Roseville, Cal.
DUNN, THOS., Roseville, Cal.
DORLAND, W. S., 4741 Valle Vista.
DAVIS, Major & Mrs., Fort Rosecrans, Cal.
DONNELL, ROBT. H., Am. Nat. Bank Bldg.
EARLE, Miss M. E., 2nd & Laurel.
EARLE, PHILLIP I., 2nd & Laurel.
EASTON, Mr. & Mrs. GEO. D., 3353 2nd.
EATON, HENRY E., University Club.
ECKHARDT, Mr. & Mrs. E. F., P. O. Box 1963, Los Angeles, Cal.
EDMONDS, Mr. & Mrs. B. J., Nat. City., Cal.
EDMUNDSON, Mr. & Mrs. T. L., 2646 Front.
EMEIS, Dr. & Mrs. H. P., Spreckels Bldg.
EMERY, CHARLES A., 1109 University Av.
EPSTEIN, MILTON H., Bank of Com. & Trust Co.
ERNSTING, C. W., 915 5th.
ERNSTING, JOHN S., 915 5th.
ELLIS, LEONARD E., 2435 13th.
FAGIN, Mrs. M. E., Florence Hotel.
FAY, HERBERT R., City Hall.
FERGUSON, J. B., 2612 5th.
FERRIS, HENRY B., Box 1104.
FISHBURN, Mr. & Mrs. GEORGE W., 844 Juniper.
FISHBURN, Mr. & Mrs. WILLARD P., 844 Juniper.
FLEMING, Mrs. DOUGLAS B., 3070 2nd.
FLEMING, M. H., Timken Bldg., 516 17th.
FLETCHER, ED., 1710 Ash, Care Club.
FLYNN, Mr. & Mrs. S. R., 2nd & Spruce.
FORWARD, CHAS. H., 1008 Ivy.
FORWARD, Mr. & Mrs. JAS. D., 1235 24th.
FORWARD, J., Jr., Union Title & Trust Co.
FOSTER, Dr. R. de LECAIRE, Granger Bl.
FOWLER, Mr. & Mrs. M. B., 3738 Albatross.
FOX, Mr. & Mrs. CHAS. W., 670 Redwood.
FRANKLIN, Dr. & Mrs. B. V., 2333 4th.
FREEMAN, Dr. C. E., Amer. Nat. Bk. Bldg.
FREERICKS, Mrs. CHAS., 2132 Albatross.
FREVERT, Mr. & Mrs. W. L., 3525 2nd.
FRITTS, Mrs. H. H., 5th & Kalmia.
FROST, Mr. & Mrs. GEO. H., 1110 4th.
FULLER, Mr. & Mrs. GEO., Vista, Cal.
FUNNELL, Mr. C. E., Lawrence, Kansas.
FRISSELL, Capt. F. F., Care Club.
FUQUA, Capt. S. O., Care Club.
GAGE, Mr. & Mrs. L. J., Point Loma, Cal.
GANDY, N. S., Red Raven Cottage, La Jolla.
GARRETT, A. OWEN, 4055 Hillcrest Drive.
GARTZMAN, Miss PAULINE, 2655 Front.
GARRETTSON, Mr. & Mrs. D. F., 1st & Kalmia.
GARRETTON, Mr. & Mrs. E. A., Ibis & Hunter.
GARTZMAN, Mr. & Mrs. REEVE, 2655 Front.
GASSEN, Col. A. G., 3530 3rd.
GAY, Miss ETHEL E., Coronado, Cal.
GAY, JOHN H., Jr., 5th & Juniper.
GERMAN, Mr. & Mrs. M., 1425 Anderson Pl.
GILBERT, Mrs. A. E., 1039 Fir.
GILBERT, Miss BESS, 1039 Fir.
GILBERT, Miss GERTRUDE, 1039 Fir.
GILLMORE, Mrs. JAS., 2665 1st.
GILPATRICK, Mrs. S. I., 4534 Georgia.
GLASER, Mr. & Mrs. C. H., 2655 4th.
GOFF, Dr. H. N., Granger Block.
GOING, J. W., 415 Union Bldg.
GOODWIN, EDW. N., 3549 1st.
GOODWIN, Mr. & Mrs. P. H., 3368 2nd.
GOULD, Mr. & Mrs. E. B., Jr., Front & Nutmeg.
GRABLE, C. M., 1533 D St.
GRAHAM, Mrs. M. A., 2068 1st.
GRAHAM, Miss MARY L., 3130 1st.
GRANT, Mr. & Mrs. CHAFFEE, 3560 Front.
GRANT, Mr. & Mrs. U. S., Jr., 1618 Ash.
GRAY, EDWARD E., 416 Union Bldg.
GRAY, GORDON L., 1030 24th.
GREENE, MARY T., 3980 C St.
GRIFFISS, Mr. & Mrs. WILMOT, Coronado, Cal.
GRIEVES, WM. P., 3665 8th.
GELATT, Mr. & Mrs. P. M., 1520 Grove.
GILMORE, Mr. CHAS., 1206 Walnut.
GILMORE, Mr. COLLINS, 3687 4th.
HAMILTON, Mr. & Mrs. THOS., La Playa, Point Loma, Cal.
HAMMOND, C. W., 2947 1st.
HAMMOND, THOS. C., Amer. Natl. Bank.
HANDSCHEY, Mr. & Mrs. F. W., 3111 2nd.
HANSEN, G. A., 2030 29th.
HARDY, CHAS. S., 1915 Artic.
HAWLEY, Mr. & Mrs. J. S., Jr., 3530 3rd.
HAYES, E. M., Care S. D. Securities Co.
HAZARD, ROSCOE, 6th & H.
HEAP, Mr. & Mrs. J. ASHTON, 1732 Front.
HEARNE, Mrs. JOS. C., 4th & Ash.
HEDGES, Mr. & Mrs. I. R., P. O. Box 954.
HELLER, M. F., 3306 B.
HELM, W. H., 4335 5th.
HELMER, SCHUYLER, 915 5th.
HENNESSY, L. L., 1825 3rd.
HICKMAN, Mr. & Mrs. E. C., 2067 4th.
HINKLE, Mrs. EDWARD C., 1736 6th.
HIZER, Mr. & Mrs. J. C., Coronado, Cal.
HODGE, Mr. & Mrs. E. O., 2350 Park Av.
HOLLINGTON, Rev. R. D., 2nd & Ivy.
HOLLOWBUSH, FRANK A., 3458 M St.
HOLMES, Miss ABGIE G., Grant Hotel.
HOLMES, Mr. & Mrs. J. H., Grant Hotel.
HOLMES, STANLEY W., Escondido, Cal.
HOWARD, Mrs. H. A., 2772 4th.
HOWARD, Mrs. M. H., Orchard & Cable, Ocean Beach.
HOWLAND, LOUIS A., 1030 G St.
HUBBARD, CHAS. G., Seward, Alaska.
HUEY, WM. M., Care San Diego Sec. Co.
HUGO, Dr. L. C. F., 5th & Kalmia.
HURLBERT, E. K., 3695 3rd.
HURLBERT, Miss JEANNETTE, 3695 3rd.
HURLBERT, Mr. & Mrs. L. G., Point Loma.
HYDE, CHAS. L., 3065 4th.
HAWLEY, Miss M. E., 237 Spreckels Bldg.
HALL, Mrs. F. O., 3033 5th.
HIZAR, Miss M., 1135 Loma Av., Coronado.
INGE, EUGENE, Congress Hotel, Chicago, Ill.
INGELOW, W. E., Coronado, Cal.
INGLE, Mr. & Mrs. JERAULD, Coronado.
INGLE, Mr. & Mrs. HEBER, 1371 7th.
JAEGER, Mr. & Mrs. R. J., Nestor, Cal.
JACKSON, Mr. & Mrs. F. W., 811 Juniper.
JACKSON, H. B., 1330 Alameda Place.
JOHNSON, Mr. & Mrs. P. M., Albatross & Walnut.
JOHNSON, Mr. & Mrs. REED, 24th & A.
JOHNSTON, Mrs. WM. S., 200 Nutmeg.
JONES, Mr. & Mrs. H. H., 3280 6th.
JONES, L. C., P. O. Box 1106.
JULIAN, Mr. & Mrs. C. H., 1228 2nd.
KEITH, Mr. & Mrs. GEO. B., 336 Spreckels Bldg.

POINT LOMA GOLF CLUB (Continued)

ACTIVE MEMBERS

KEITH, Dr. & Mrs. J. B., 249 Spreckels Bldg.
KELLER, WALTER S., Timken Bldg., San Diego.
KELLEY, CHAS. E., Jr., Bank of Com. & Trust Co.
KELLY, EDWARD R., 1011 Trias.
KENDALL, Mr. & Mrs. FRANK I., 2650 1st.
KENDALL, Miss ELIZABETH, 2650 1st.
KEW, Mr. & Mrs. M., 3rd & Cedar.
KINGSTON, Mrs. PAULINE, 1044 Fir.
KIRBY, LEWIS R., Sefton Block.
KISTER, THEO. C., Am. Natl. Bank Bldg.
KLAUBER, Miss ALICE, 30th & E Sts.
KLAUBER, Mr. & Mrs. H., 2626 Park Av.
KLAUBER, Mr. & Mrs. L. N., 2266 5th.
KNIGHT, WM. D., Cornwall, Canada.
KOLLOCK, W. GREGG, 203 Watts Bldg.
KUTCHIN, Mrs. & Mrs. H. M., 3536 5th.
KENNETT, Mrs. L. M., Coronado, Cal.
LANDSWICK, SAM, 1st & Broadway.
LANE, Mr. & Mrs. FRED, Cor. Klauber & Pauley.
LANNON, EDW. T., Union Bldg., 511 12th.
LAWRENCE, GEO. W., Hotel Upas.
LAWSON, IVER M., 1014 Kalmia.
LEA, Mr. & Mrs. F. J., 1604 Dale.
LEITCH, A. P., Santa Fe Office.
LEOVY, Miss LUCILE, 3rd & Grape.
LESLIE, CLYDE M., 2458 5th.
LEVENS, J. R. N., Hotel Florence.
LEWIS, Miss ELSIE, 4221 University Blvd.
LEWIS, Dr. & Mrs. J. PERRY, 1548 Ash.
LOCKWOOD, Mr. & Mrs. E., 1106 Upas.
LUCE, E. A., 456 McNeece Bldg.
LUCE, Mrs. M. A., 2nd & Elm.
LUNDQUIST, C. E., 1168 Union.
LAMB, Mrs. F. C., Santiago, So. America.
LAMBERTON, Mrs. H. G., New Palace Htl.
McCORD, W. H., 3051 2nd.
McKEE, E. D., 821 Lewis.
McKIE, Mr. & Mrs. J. H., 1311 Brooks Av.
McMURTRIE, J. L., Grant Hotel.
McKAI, MILTON A., Cor. 4th & Maple.
MACKINNON, DUNCAN, University Club.
McCADDEN, J. D., 1129 2nd.
MAIZE, Major W. R., Grant Hotel.
MANNEY, Admiral H. W., Point Loma.
MARSH, Dr. C. E., Granger Block.
MARSTON, Mr. & Mrs. A. H., 3565 7th.
MARSTON, Miss BETH, 7th & Brooks.
MARSTON, Mr. & Mrs. C. S., 3530 3rd.
MARTIN, Mr. & Mrs. H. W., 4576 Del Mar Av., Ocean Beach.
MASTEN, Mr. & Mrs. L. C., 919 6th.
MERRILL, Mr. & Mrs. JAS. G., 4048 Richmond.
MEAD, Mrs. J. H., 2643 4th.
MILLER, Mr. & Mrs. HARRY L., Sunset Blvd., Cor. Miller.
MILLER, J. O., American Natl. Bank.
MILLER, Capt. & Mrs. M. L., 3525 2nd.
MILLER, M. T., Sunset Blvd. & Miller.
MITCHELL, DEWITT C., 542 Spreckels Bld.
MITCHELL, Miss MARION, 4th & Nutmeg.
MOON, LESLIE, Coronado, Cal.
MOORE, W. H., 211 Union Bldg.
MORAN, A., Cuyamaca Club.
MORGAN, P. VICTOR, University Club.
MUNN, Mr. & Mrs. A. H., 1st & Ivy.
MAGEE, A. C., 401 Scripps Bldg., San Diego.
McRAE, MILTON, Cor. 4th & Maple.
McRAE, L. S., San Diego, Cal.
NASON, Mrs. F. T., 1st & Ivy.
NELSON, Mr. & Mrs. H. H., 1330 Walnut Av.
NESMITH, Mr. & Mrs. LORING G., 2321 2nd.
NICHOLS, N. D., 1319 F St.
NIGHTINGALE, Mr. & Mrs. E. L., 4219 3rd.
NORDHOFF, C. B., National City, Cal.
NORTON, W. W., 3156 3rd.
NAYLOR, F. B., 1143 1st.
OATMAN, Dr. & Mrs. H. C., 2437 2nd.
OESTING, C. W., 241 Spreckels Bldg.
O'NEILL, Mr. & Mrs. B. J., Jr., 805 Lewis.
OSBORN, Mr. & Mrs. J. B., Spreckels Bldg.
OSGOOD, F. F., 626 Timken Bldg.
OWNES, THURSTON, 939 6th.
PAINE, Mrs. R. F., P. O. Box 1372.
PALMER, HENRY H., Cuyamaca Club.
PARKER, Mr. & Mrs. G. S., 3405 Albatross.
PARKER, Dr. P. J., Granger Block.
PARTRIDGE, Mr. & Mrs. E. B., 4060 4th.
PAULY, Miss L. MYRA, 1340 Cedar.
PAYSON, EDWARD, Point Loma, Cal.
PAYSON, Mr. & Mrs. S. C., Point Loma, Cal.
PECKHAM, Mrs. GEO., 3131 5th.
PERRY, J. S., New Palace Hotel.
PERSONS, J. K., 759 25th.
PETERS, Mr. & Mrs. HOMER H., Amer. Natl. Bank Bldg.
PETERSON, Mr. & Mrs. D. J., 3115 4th.
PETERSON, Mr. & Mrs. J. H., 3115 4th.
PICKFORD, R. H., 2639 5th.
POOR, Mr. & Mrs. W. O., 1420 Thorn.
POUNDS, Dr. & Mrs. T. C., Mission Drive.
POWERS, Miss JULIA, 9th & A.
POWERS, Dr. R. N., 1740 A St.
PRENTICE, Mrs. W. B. P., 3601 8th.
PECKHAM, H. R., 3141 5th.
QUACKENBUSH, Mr. & Mrs. L. B., Grape & 1st.
RANDALL, W. G., 3325 Front.
RANKIN, Mr. & Mrs. CHAS., 2830 4th.
RAUM, Mrs. R. C., 2nd & Kalmia.
REED, C. L., San Diego Savings Bank.
REED, R. S., So. T. & C. Co.
REED, Mr. & Mrs. S. A., U. S. Nat. Bank.
REYNOLDS, Mr. & Mrs. A., 2372 1st.
REYNOLDS, Mr. & Mrs. ALEX., Jr., 1st & Kalmia.
RIALL, Mr. & Mrs. E., Amer. Natl. Bk. Bldg.
RICE, Mr. & Mrs. L. J., 3775 5th.
RICHARDS, Mrs. C. O., Coronado, Cal.
RICHARDS, Miss KATHRYN, 1857 3rd.
RICHARDS, Miss RUTH, 1857 3d.
RICHARDS, Mr. & Mrs. H. S., Kalmia & Albatross.
RICHARDSON, Mr. & Mrs. C. A., 1141 D St.
RIDOUT, Miss ALICE, 3570 2nd.
RIFE, J. W., American Natl. Bank Bldg.
RIFE, T. A., 3714 8th.
RIFENBERICK, Capt. R. P., Jr., Care San Diego Sec. Co.
ROBERTS, A. E., 805 Robinson Av.
ROBERTS, Mrs. MARK, 1333 Juniper.
ROGERS, Mr. & Mrs. F. F., 509 Amer. Natl. Bank Bldg.
ROGERS, Mrs. W. A., New Palace Hotel.
ROOD, C. M., Marine Natl. Bank.
ROOD, Mr. & Mrs. E. D., 3761 Kansas.
ROSE, FARGO F., 1002 Juniper.
ROSE, Miss HINDA, 1002 Juniper.
ROSS, A. D., 1028 4th.
ROWAN, L. L., 1743 1st.
SALMONS, Mr. & Mrs. FRANK, 3320 C St.
SAMPLE, L. D. C., Marine Natl. Bank.
SARGENT, FRANK L., P. O. Box 152.
SAVAGE, A. J., 3927 3rd.
SCHLINGMAN, J. FRED, Care Frevert-Bledsoe Fur. Co.
SCOTT, F. L., St. Charles Hotel.
SCOTT, HAROLD, Hotel Nye.
SCULLY, Mr. & Mrs. ARTHUR J., 4089 3rd.
SEBREE, Mrs. URIEL, Coronado, Cal.
SEDAM, Capt. J. S., Coronado, Cal.
SEFTON, Mrs. J. W., Laurel & Park Av.
SEFTON, Mr. & Mrs. J. W., Jr., 6th & Laurel.
SEHON, Mrs. J. L., 3520 3rd.
SEHON, Miss LEICESTER, 3520 3rd.
SELLERS, O. L., Marine Natl. Bank.
SHAUL, G. L., Jr., 4034 Park Blvd.
SHAW, R. V., Frevert-Bledsoe Fur. Co.
SHERWOOD, LIONEL C., University Club.
SHIRLEY, Mrs. KATE S., Ocean Beach.
SHREVE, G. H., 319 & 320 Union Bldg.
SLADE, FRED S., 4th & Elm, Grand View.
SAMLE, J. V., Point Loma, Cal.
SMART, Dr. & Mrs. ROBERT, Grant Hotel.
SMITH, Mr. & Mrs. E. F., 1005 Hawthorne.
SMITH, Mr. & Mrs. SAM F., 4th & Ivy.
SPALIDING, Mrs. A. G., Point Loma.
SPALDING, Mrs. A. G., Point Loma.
SPALDING, Mr. & Mrs. F. C., 1st & Spruce.
SPICER, Mr. & Mrs. R. D., Coronado.
SPRAGUE, Mr. & Mrs. H. H., 955 22nd.
SPRECKELS, Mrs. JOHN D., Coronado.
SPRIGG, C. D., U. S. Customs House.
SPRIGG, Mr. & Mrs. PATTERSON, 2066 1st.
STADLER, Mrs. KATHRYNE, 2244 Union.
STADLER, Miss EDITH, 2244 Union.
STAFFORD, Mrs. JOHN, 3596 1st.
STAHEL, Mrs. ALFRED, Jr., 5th & Beech.
STANTON, W. J., 955 22nd.
STEELE, Mr. & Mrs. R. D., P. O. Box 9.

POINT LOMA GOLF CLUB (Continued)

ACTIVE MEMBERS

STEPHENS, Mr. & Mrs. G. C., Coronado.
STEWART, Dr. A. C., 334 Granger Block.
STOUGH, A. J., 2170 4th.
STRUGES, GEORGE, Coronado, Cal.
SUMNER, Mr. & Mrs. CHAS. E., 2606 3rd.
SCRIPPS, ROBT. P., Scripps Bldg.
SUMPTION, Mr. & Mrs. H. W., 3329 2nd.
SWEET, A. H., 3108 C St.
SINCLAIR, B. W., P. O. Box 148.
SINCLAIR, Mrs. B. W., P. O. Box 148.
SCRIPPS, ROBT. P., Scripps Bldg.
SAVAGE, B. H., Care Savage Tire Co.
THAYER, Mr. & Mrs. W. J., 2468 Albatross.
THOMPSON, J. ERNEST, Dixie Supply Co.
THOMPSON, Mr. & Mrs. P., Coronado, Cal.
TIFFANY, SAMUEL, La Grange, Ill.
TOPP, A., Hollingsworth Bldg., L. A.
TOPP, ROGER, Care University Club.
TORRANCE, Mr. & Mrs. E. S., 2333 F St.
TROUNCE, H. D., 502 Spreckels Bldg.
TUFFLEY, ROBT. A., 949 8th.
TURNBULL, Mr. & Mrs. F., 321 Union Bldg.
TURNER, Mrs. V. C., Leighton Hotel, L. A.
TREADWELL, A. W., 415 Union Bldg.
UFFORD, Mr. & Mrs. C. W., Watts Bldg.
UHL, G. W., 805 Hawthorne.
VERNER, Mr. & Mrs. A. L., P. O. Box 527.
VREELAND, BENJ. H., 1614 Dale.
VROOM, R. C., 1102 Nutmeg.
VARNONA, de JOS., 1333 1st.
WAGNER, Mr. & Mrs. C. H., 3970 4th.
WALKER, Mr. & Mrs. G. W., 1255 5th.
WANGENHEIM, Mr. & Mrs. JULIUS, 900 Juniper.
WANKOWSKI, Mr. & Mrs. V., 3684 7th.
WARD, Mrs. JOHN, 1st & Laurel.
WATKINS, Dr. & Mrs. E. P., 1846 C St.
WATTS, NATHAN, Watts Bldg.
WATTS, Mr. & Mrs. W. A., 1466 7th.
WEGEFORTH, Dr. H. M., 203 Spreckels Bld.
WELCH, LESTER D., 515 Timken Bldg.
WENRICH, Mr. & Mrs. B. W., 4th & Hawthorne.
WEST, JOEL W., 1809 Ft. Stockton Drive.
WEST, Dr. & Mrs. SYDNEY V., 1359 Grove.
WETZELL, FREDERICK A., La Jolla, Cal.
WETZELL, Mr. & Mrs. O. B., La Playa, Pt. Loma.
WHITE, GEO. H., Evening Tribune.
WHITE, H. F., 4074 3rd.
WHITE, Dr. & Mrs. J. FRANCIS, 639 Spreckels Bldg.
WHITNEY, H. A., Water Dept., City Hall.
WIER, Dr. THOMAS F., 3950 Vermont.
WILDE, Mr. & Mrs. LOUIS J., 1025 2nd.
WILLEY, GEO. PAGE, Point Loma, Cal.
WILLIAMS, CHAS. L., Am. Natl. Bank.
WILLIAMS, ETHEL H., 3480 C St.
WILLIAMSON, Dr. W., Am. Natl. Bank Bld.
WEISSBURG, A. L., 529 Granger Block.
WINNEK, E. V., 819 Timken Bldg.
WINSLOW, Mr. & Mrs. C. M., 3759 8th.
WOOD, Mrs. J. M., 3rd & Olive.
WOODWARD, Dr. H. T., Am. Natl. Bk. Bld.
WOOF, JAS. H., 846 22nd.
WOOLMAN, FRANK H., 2933 5th.
WRIGHT, Hon. & Mrs. L. A., Timken Bldg.
WRIGHT, Mr. & Mrs. THOS. B., Pt. Loma.
WILLIAMS, EDITH, 2580 C St.
WALSH, Dr. & Mrs., 2410 Albatross.
WALKER, G. F., 609 Watts Bldg.
YOUNG, Mr. & Mrs. D. J., 4015 3rd.

NON-RESIDENT MEMBERS

BOYLE, Mr. & Mrs. J., Utica, N. Y.
BECKWITH, Mrs. F. A., Cleveland, Ohio.
FLETCHER, HENRY E., Minneapolis, Minn.
FULLER, Mr. & Mrs. GEO., Vista, Cal.
GINN, Mr. & Mrs. M. E., Redlands, Cal.
GROSSBECK, Mr. & Mrs. C. E., Elec. Bond & Share Co., N. Y.
JOHNSON, Mr. & Mrs. E., Los Angeles, Cal.
NOBLE, Lt. Col. R. H., U. S. A., S. F.
PINA, Dr. & Mrs. HESMAN, U. S. Grant Htl.
RHOADES, B. A., Trinidad, Colo.
THOMPSON, G., Blackstone Hotel, Chicago.
TIMKEN, Mr. & Mrs. H. H., Canton, Ohio.
WRENSHALL, Miss F., Washington, Penn.
COLTON, WM. F., 1530 Pennsylvania.
WORTHINGTON, Mrs. C. C., 1530 Pennsylvania.
BESLEY, M. A., Kirkland Apts., San Diego.
RICHARDS, MAURICIO O. N., Exeter, New Hampshire.
BELL, JOHN K., Exeter, New Hampshire.
RICHARDSON, Dr. & Mrs. C. H., Pittsfield, Mass.
SMALER, J. V., Point Loma, Cal.

JUNIOR MEMBERS

BACH, Miss M., 2628 James, Point Loma.
BURNHAM, HAROLD, 3550 Chatsworth Blvd., Point Loma.
CLAYTON, Miss EMILY, Laurel & Park Av.
HYDE, PAUL, Loma Portal, Cal.
PAYSON, KENNETH, Loma Portal, Cal.
SPRIGG, Miss LILLIAN A., 2066 1st.
SPRIGG, R. S., 2066 1st.

LOS ANGELES COUNTRY CLUB

Beverly Hills, Los Angeles, Cal. Telephones: Home 56903 and Holly 318

OFFICERS AND DIRECTORS

JOSEPH F. SARTORI, Security Trust & Savings Bank, Los Angeles.....President
J. E. COOK, 498 N. Alameda, Los Angeles .....Vice-President
W. G. VAN PELT, 446 Title Insurance Bldg., Los Angeles .....Secretary
HENRY W. KELLER, 705 Garland Bldg., Los Angeles .....Director
YGNACIO L. MOTT, 810 S. Union Av., Los Angeles .....Director
EDWARD B. TUFTS, 426 South Spring, Los Angeles .....Director
WILLIAM A. INNES, 258 South Broadway, Los Angeles .....Director
LOREN D. SALE, 200 S. Los Angeles, Los Angeles .....Director
JAMES W. LONG, Empire Investment Co., Los Angeles .....Director

GREEN COMMITTEE

EDWARD B. TUFTS, 426 South Spring.
GEORGE H. SCHNEIDER, 670 Pacific Electric Bldg., Los Angeles.
NORMAN MACBETH, 640 Title Insurance Bldg.
JOHN W. WILSON, 215 West 6th.
EDWARD H. BAGBY, 510 South Spring.

PROFESSIONALS

ERNEST MARTIN, Los Angeles Country Club.
HUTTON MARTIN, Los Angeles Country Club.

SUNNYSIDE COUNTRY CLUB

FRESNO, CAL.

OFFICERS AND DIRECTORS

F. M. ROMAIN, Fresno, Cal. ..... President
W. A. SUTHERLAND, Fresno, Cal. ..... First Vice-President
Dr. H. J. CRAYCROFT, Fresno, Cal. ..... Second Vice-President
CALVIN S. HILL, Fresno, Cal. ..... Secretary
DAN BROWN, Jr., Fresno, Cal. ..... Treasurer
F. A. SHORT, Fresno, Cal. ..... Director
GEORGE C. ROEDING, Fresno, Cal. ..... Director
J. P. BERNHARD, Fresno, Cal. ..... Director
H. A. PRATT, Fresno, Cal. ..... Director
A. W. GOODFELLOW, Fresno, Cal. ..... Director

GAMES AND SPORTS COMMITTEE

H. J. CRAYCROFT, Fresno, Cal.
A. W. GOODFELLOW, Fresno, Cal. J. P. BERNHARD, Fresno, Cal.

BY-LAWS COMMITTEE

F. H. SHORT, Fresno, Cal. W. A. SUTHERLAND, Fresno, Cal.
W. G. COCHRANE, Fresno, Cal.

MEMBERS

ANDERSON, Dr. A. E., Fresno.
ANDERSON, A. W., Fresno.
BAILEY, M., Fresno.
BALL, F. H., Fresno.
BEAN, W. A., Fresno.
BELL, H. D., Fresno.
BENNETT,, Ira B., Fresno.
BERNHARD, J. P., Fresno.
BLASSINGAME, J. A., Fresno.
BLASSINGAME, L. A., Fresno.
BLASSINGAME, W. O., Fresno.
BONNER, C. G., Fresno.
BREED, Mrs. F. C., Fresno.
BROWN, Jr., DAN, Fresno.
CAMPBELL, C. E., Fresno.
CLEARY, W. J., Fresno.
COCHRANE, W. G., Fresno.
CORY, L. L., Fresno.
CRAYCROFT, Dr. H. J., Fresno.
CROSS, Dr. W. W., Fresno.
DAVIDSON, Mrs. J. D., Nashville, Tenn.
DAVIS, H. O., Bloomington, Ill.
DEARING, M. M., Fresno.
DICKENSON, J. E., Fresno.
DODD, FRED, Fresno.
DORSEY, R. C., Fresno.
DREW, L. M., Fresno.
DYER, Col. A. B., Fresno.
EASTIN, LESTER, Fresno.
EVERTS, O. L., Fresno.
EWING, D. S., Fresno.
FISKE, J. A., Fresno.
FRISBIE, A. G., Fresno.
GEARHART, J. W., Fresno.
GIFFIN, W. M., Fresno.
GOODFELLOW, A. W., Fresno.
GRAVES, J. J., San Francisco, Cal.
GRAY, D. H., Fresno.
GRAY, L. L., Fresno.
GRIFFITH, S. N., Fresno.
HELM, F. M., Fresno.
HIGGINBOTHAM, L. F., Fresno.
HILL, C. S., Fresno.
HOBART, R. W., Riverbank.
HOLLAND, H. H., Fresno.
HOMAN, F. A., Fresno.
HOPKINS, Dr. H. H., Fresno.
HYDE, R. E., Visalia, Cal.
KELLEY, E. V., Fresno.
KIRKMAN, W. J., Fresno.
KLEIN, L. W., Fresno.
LAKE, H. W., Fresno.
LISENBY, A. V., Fresno.
LONG, Mrs. J. I., Fresno.
LYNCH, T. H., Fresno.
McGIFFIN, F. R., Fresno.
McKAY, SCOTT, Fresno.
McCOOK, R. L., Fresno.
McCOON, O. T., Fresno.
McINDOO, IVAN C., Fresno.
MADARY, M. R., Fresno.
MADISON, JAS., Fresno.
MANHEIM, E. E., Fresno.
MARTIN, J. G., Fresno.
MATHEWS, ROY, Wahtoke, Cal.
MAUPIN, Dr. J. L., Fresno.
MELLEN, T. E., Fresno.
MILES, H. G., Fresno.
MILEY, J. J., Fresno.
MILLER, Miss E. R., Fresno.
MINTURN, J. W., Fresno.
MINTURN, T. R., Stockton, Cal.
MUNGER, A. L. Fresno.
MUSICK, C. W., Fresno.
NARES, L. A., Fresno.
PATTERSON, Mrs. T. W., Fresno.
PAYNE, L. R., Fresno.
PERKINS, ARTHUR, Fresno.
PHILLIPS, W. W., Fresno.
PRATT, H. A., Fresno.
PRESCOTT F. D., Fresno.
PUCKHABER, C. R., Fresno.
ROBERTS, J. G., Madera, Cal.
ROEDING, GEO. C., Fresno.
ROGERS, Mrs. A. M., Fresno.
ROMAIN, F. M., Fresno.
ROWELL, MILO, Fresno.
SAUNDERS, W. E. G., Emmettsburg, Iowa.
SETCHEL, W. F., Fresno.
SHAVER, Mrs. L. A., Fresno.
SHELTON, THEO., Fresno.
SHEPHERD, B. F., Fresno.
SHORT, F. H., Fresno.
SMITH, SIDNEY, Fresno.
SPAULDING, W. R., Visalia, Cal.
STEWART, G. C., Fresno.
SUTHERLAND, W. A., Fresno.
SWIFT, H. W., Fresno.
TEAGUE, CHAS., Fresno.
TEAGUE, Dr. L. A., Fresno.
TEGLER, FRED, Bakersfield, Cal.
THOMAS, Dr. M., Fresno.
TROWBRIDGE, Dr. D. H., Fresno.
TWINING, F. E., Fresno.
VEITH, W. A., Fresno.
WALKER, Dr. J. R., Fresno.
WALROND, E. A., Fresno.
WARNER, A. O., Fresno.
WARNER, F. E., Fresno.
WHITE, E. C., Fresno.
WILSON, J. A., Clovis, Cal.
WISHON, A. E., Fresno.
WISHON, A. G., Fresno.

REDLANDS COUNTRY CLUB

REDLANDS

OFFICERS AND DIRECTORS

E. A. MAC DONALD, Redlands.....President
SILAS WILLIAMS, Redlands.....Vice-President
JOHN W. GILL, Redlands.....Secretary and Treasurer
E. A. MAC DONALD, Redlands.....Director
SILAS WILLIAMS, Redlands.....Director
F. C. HORNBY, Redlands.....Director
O. H. HICKS, Redlands.....Director
GREGORY PALMER, Redlands.....Director
MAURICE PHILLIPS, Redlands.....Director
E. M. COJE, Redlands.....Director
E. M. COPE, Redlands.....Director

GREEN COMMITTEE

RAYMOND HORNBY, Redlands
MAURICE PHILLIPS, Redlands.
GREGORY PALMER, Redlands.

PROFESSIONAL

GEORGE LAWSON, Redlands Country Club.

ACTIVE MEMBERS

AYMER, BENJAMIN, 322 Walnut.
BETHELL, W. D., Redlands.
BETHELL, Mrs. W. D., Redlands.
BROWN, HARRY K., Redlands.
BURKE, Dr. W. P., Masonic Temple.
CAMERON, Dr. A. C., Masonic Temple.
CHERRIER, HARRY A., 780 W. Fern.
CHERRIER, Miss RUTH, 780 W. Fern.
CHURCH, Dr. B. F., 118 Cajon.
CLYDE, GEORGE W., Crafton St.
COPE, E. M., 401 Orange.
COCHRANE, WILLIAM M., 1227 Center.
DARE, W. K., Redlands.
DAVIS, Miss MARION, 476 Brookside.
DENNAN, A. C., Sr., 836 W. Highland.
FIELD, K. H., Gregg Bldg.
FISHER, HENRY, Fisher Bldg.
FISHER, Mrs. HENRY, 754 W. Highland.
FISHER, JOHN H., 732 Cedar.
FORD, Miss EMILY, Redlands.
GARSTIN, HERBERT H., Hilton St.
GARSTIN, Mrs. HERBERT H., Hilton St.
GAY, LESLIE R., E. Citrus St.
GILL, JOHN W., Crescent St.
GINN, M. E., Redlands.
GINN, Mrs. M. E., Redlands.
GRAHAM, EDWARD S., Orange & Terrace.
HARLEY, FRED W., Redlands.
HARLEY, Mrs. FRED W., Garden St.
HAVER, Miss HELEN, Redlands.
HEMINGWAY, Miss., Knoll Road.
HICKS, O. H., Crescent & Knoll Road.
HICKS, Mrs. O. H., Crescent & Knoll Road.
HIGGINS, Mrs. ORRIN T., Center St.
HORNBY, F. C., Redlands.
HORNBY, A., 815 Cedar.
HORNBY, RAYMOND, 724 Cedar.
HORNBY, Mrs. RAYMOND, 724 Cedar.
HOTCHISS, S. R., Redlands.
HOWARD, FRANK, Redlands.
HUBBARD, A. G., Hubbard Block.
HUBBARD, Mrs. A. G., 144 The Terrace.
KERR, W. M., Allesandro Road.
KING, LYMAN, M., Redlands.
LEFFERTS, D. C., West Highland Av.
LEFFERTS, Mrs. D. C., West Highland Ac.
LEHMAN, Miss LOIS, Redlands.
LYON, E. M., 25 Summit.
MAC DONALD, Dr. E. A., Alvarado & Highland.
MATTHEWS, FRANK B., Redlands.
McWHORTER, C. S., 411 Cajon.
MILHOLLAND, ROBERT D., 5th Av.
MOORE, Miss JANET, Redlands.
MORRISON, F. P., Palm & Somers.
MORRISON, Mrs. F. P., Page & Somers.
NORDHOFF, Miss, 324 Pacific.
PAINE, H. M., Citrus, near Clifton.
PALMER, GREGORY, West Highland Av.
PALMER, Mrs. GREGORY, West Highland.
PEEL, T. LEO, Redlands.
PHILLIPS, MORRIS S., 455 Cedar.
PHILLIPS, Mrs. MORRIS S., 455 Cedar.
PRATT, FRANK J., Jr., Redlands.
PUTNAM, CHARLES, Center St.
RABBETH, W. E., Smiley Heights.
RIDDEL, J. O., 758 Center.
ROLFE, CHARLES A., 921 Center.
ROLFE, Mrs. CHARLES A., 921 Center.
SEWALL, SAMUEL S., 1203 Cajon.
STERLING, A. E., 1228 Center.
SMITH, CHARLES F., E. Citron & Crafton.
SEVERANCE, MARK S., Redlands.
TRIPP, C. J., 1500 W. Olive.
VERMILYE, Dr. R. M., Garden St.
VERMILYE, Mrs. R. M., Garden St.
WILL, A., Fern & Sunnyside.
WILL, R. T., 6th & Central.
WILL, Mrs. R. T., 6th & Central.
WILLIAMS, SILAS, 16 W. Citrus.
WILLIAMS, Miss LORAINE, Redlands.
WILLIAMS, ERIC J., Redlands.
WILLIAMS, Miss KATHERINE, Redlands.
WILLIAMS, EDGAR, 425 W. Cypress.
WILLIAMS, EDGAR, Jr., 425 W. Cypress.
WILLIAMS, Miss PERSIS, Redlands.
WILDER, GEORGE W., Dwight St.
WILDER, Mrs. GEORGE W., Dwight St.
WOODWORTH, R. N., 303 W. Highland.
WYNNE, Dr. S. Y., 242 Cajon.

ASSOCIATE MEMBERS

ALLEN, Mrs. HALSEY W., 639 W. Highland.
ALLAN, Dr. ROBERT T., 701 W. Highland.
BROWN, Mrs. HARRY K., Redlands.
CAMERON, Mrs. A. C., 712 Cedar.
CLYDE, Mrs. GEORGE W., Crafton St.
COPE, Mrs. E. M., 533 Walnut.
DAVIS, Mrs. JENNIE E., 476 Brookside.
DENMAN, Mrs. A. C., Sr., 836 W. Highland.
EVANS, Mrs. SUE M., Clifton St.
FERGUSON, Mrs. ALBERT, Redlands.
FISHER, Mrs. JOHN H., 732 Cedar.
GILL, Mrs. JOHN W., Crescent St.
GRAHAM, Mrs. EDW. S., Orange & Terrace.
HARLEY, PERCY L., West Highland St.
HEMINWAY, S. R., Knoll Road.
HODSON, F. GARVIN, Garden St.
HORNBY, Mrs. A., 815 Cedar.
IDE, Dr. CHARLES E., Masonic Temple.
KITCHING, Miss, Redlands.
KIMBERLY, Mrs. J. A., Kimberly Crest.
KING, Mrs. LYMAN M., Knoll Road.
LYON, Mrs. E. M., Redlands.
MAC DONALD, Mrs. E. A., 107 Cajon.
MILLHOLLAND, Mrs. ROBT. D., 5th Av.
MILLER, Mrs. WILLIS, Redlands.
MOORE, PAUL W., 450 Cajon.
MOORE, Mrs. WM. N., 928 Cajon.
NORDHOFF, Mrs. WALTER, 324 Pacific.
PAINTER, Mrs. WALTER, Redlands.
PAINTER, Mrs. LUCY, Redlands.
PALFREY, Mrs. C. F., 457 Chestnut.
PARTRIDGE, Miss, Redlands
PERCY, Miss., Redlands.
PRATT, EDGAR G., University Club.

REDLANDS COUNTRY CLUB (Continued)

ASSOCIATE MEMBERS

PRATT, Mrs. EDGAR G., Redlands.
RIDDEL, Mrs. J. O., 758 Center.
ROBINSON, Mrs. T. H., Jr., Elizabeth & Garden.
RABBETH, Mrs. W. E., Redlands.
SAUNDERS, C. BURTON, 725 W. Crescent.
SCOTT, HARMON R., 514 W. Highland.
SCOTT, Mrs. HARMON R., 514 W. Highland.
SEWALL, Mrs. SAMUEL S., 1203 Cajon.
TRIPP, Mrs. C. A., 833 W. Highland.
WILL, Miss A., Fern & Sunnyside.
WILLIAMS, Mrs. SILAS, San Bernardino St.
WILLARD, D. W., Redlands.
WILLARD, Mrs. D. W., Redlands.
WYNNE, Mrs. S. Y., 242 Cajon.

NON-RESIDENT MEMBERS

BURRAGE, A. C.
BURRAGE, Mrs. A. C.
BURRAGE, RUSSELL.
DENMAN, A. C., Jr.
DENMAN, Mrs. A. C., Jr.
GREPE, J. S.
HARLEY, Miss.
KLINE, Miss K. C.
LINDSLEY, FREDERICK B.
ORNDORFF, H. C.
ROBERTS, Mrs. E. D.

JUNIOR MEMBERS

MOLTEN, PHILIP, Redlands.
NORDHOFF, FRANKLIN, 324 Pacific.

INDIAN HILL GOLF CLUB

CLAREMONT, LOS ANGELES COUNTY CAL. (PHONE POMONA EXCHANGE)

Annual Meeting Between 15th and 31st of October at Claremont, Cal.

OFFICERS AND DIRECTORS

MARTIN ABERNETHY, 9th & College, Claremont, Cal. (Phone 975).....President
Dr. W. A. PARKER, 6th & Indian Hill, Claremont, Cal. (Phone 538).....Vice-President
W. N. BEACH, 133 W. 9th, Claremont, Cal. (Phone 364).....Secretary and Treasurer
Dr. J. S. ABORN, Sycamore & Cucamonga, Claremont, Cal. (Phone 781).....Director
E. K. HOLDEN, 320 Harvard, Claremont, Cal. (Phone 872).....Director
Prof. C. C. STEARNS, 146 E. 10th, Claremont, Cal. (Phone 506).....Director

GROUNDS COMMITTEE

Dr. J. S. ABORN, Sycamore & Cucamonga, Claremont, Cal. (Phone 538).
WILLIAM J. PELL, 270 W. 10th, Claremont, Cal. (Phone Sunset 826).
MARTIN ABERNETHY, 9th & College, Claremont, Cal. (Phone 975).

GOLF CAPTAIN

Prof. C. C. STEARNS, 146 E. 10th, Claremont, Cal. (Phone 506).

MEMBERS

ABERNETHY, MARTIN, Claremont, Cal.
ABORN, J. S., Sycamore & Cucamonga, Claremont, Cal.
BEACH, W. N., 133 W. 9th, Claremont.
BELL, W. D., Claremont, Cal.
BIRD, PHILIP SMEATH, Claremont, Cal.
BLAIKIE, WILLIAM F. G., 620 N. Euclid Av. Pomona, Cal.
BLAISDELL, JAMES, Pres., 339 College, Claremont, Cal.
CAMPBELL, M. K., Mesa & Dartmouth, Claremont, Cal.
CHURCHILL, Prof. M. E., 507 Yale, Claremont.
CLARK, EGBERT B., 11th & Euclid, Upland, Cal.
COMPTON, C. L., San Dimas, Cal.
CREE, IRA J., Mills & Cucamonga, Claremont, Cal.
DARLING, KENNETH G., Claremont, Cal.
DAY, Rev. WM. HORACE, 946 S. Union Av., Los Angeles, Cal.
DUVALL, O. H., 256 W. 7th, Claremont, Cal.
FOX, Nat. M., Claremont, Cal.
FRAMPTON, Prof. M. G., 927 Harvard, Claremont, Cal.
FREDERICK, W. D., 320 W. Alvarado, Pomona, Cal.
GARRISON, W. E., 8th & Amherst, Claremont.
GOFF, E. F., 338 Harvard, Claremont.
HAMILTON, GEO. N., Claremont, Cal.
HARWOOD, A. P., E. 9th, Upland, Cal.
HARWOOD, Miss AURELIA S., Uplands, Cal.
HARWOOD, CHARLES E., Uplands, Cal.
HARWOOD, F. H., San Dimas, Cal.
HARWOOD, Dr. H. B., 309 W. 1st, Claremont, Cal.
HEALY, C. H., Claremont, Cal.
HEALY, W. H., Claremont, Cal.
HICKOX, C. A., Sr., Claremont, Cal.
HOLDEN, E. K., 320 Harvard, Claremont.
HOUGHTON, PAUL, Claremont, Cal.
HUNDLEY, J. E., 645 College, Claremont.
HUTCHISON, F. G., Claremont, Cal.
KINGMAN, Rev. HENRY, 543 Yale, Claremont, Cal.
LOCKWOOD, Miss LOIS A., Claremont, Cal.
LYMAN, JAS. A., 833 Indian Hill, Claremont,
MAY, C. R., 634 College, Claremont, Cal.
NAFTEL, CHAS. A., 219 Alexandria, Claremont, Cal.
NICHOLS, A. P., Preciado, W. of Park, Pomona, Cal.
PALMER, FRANK L., 955 N. Park, Pomona,
PARKER, W. A., Claremont, Cal.
PELL, WILLIAM, J.,270 W. 10th, Claremont, Cal.
POTTER, MARK H., Lincoln & Palomared, Pomona, Cal.
RICH, Mrs. C. S., 329 W. 7th, Claremont, Cal.
RICHARDS, A. W. 243 W. 1st, Claremont.
RUSSELL, Prof. W. P., 6th & Mills, Claremont, Cal.
SANFORD, E. H., 272 E. 2nd, Claremont.
SEAVER, CARLTON, 143 E. Holt, Pomona,
STEARNS, Prof. C. C., Claremont.
STEARNS, M. M., Claremont, Cal.
STONE, CHAS. A., 165 E. Holt, Pomona,
STOUGHTON, Dr. A. V., 630 Harvard, Claremont, Cal.
SUGG, ACKER, Claremont, Cal.
SUMNER, C. B., 105 College, Claremont.
SUMNER, GEORGE S., Claremont, Cal.
TEAGUE, RUSSELL, W. San Dimas, Cal.
THAYER, WILLIAM H., Upland, Cal.
THOMAS, Dr. F. W., 441 Harvard, Claremont, Cal.
THORBURN, A. D., E. 2nd, Claremont.
TOMLINSON, J. L., 1129 Dartmouth, Claremont, Cal.
WALKER, CHAS. A., Pomona, Cal.
WALKER, HARRY E., San Dimas, Cal.
WALTON, CHAS. L., Claremont.
WHITE, Prof. FRANCES H., Claremont.
WHITLOCK, Miss NELLIE J. Claremont,
WHITNEY, E. J., 743 Harvard, Claremont.
WHYTE, Miss MARY COOLEY, Claremont,
WING, Miss HELEN C., Claremont, Cal.
WOODFORD, A. O., Claremont, Cal.

Club House, California and Mason Streets.

Phone Prospect 33

The Pacific-Union Club is a consolidation of the Pacific and Union Clubs —two social organizations that existed in San Francisco, the Pacific since the year 1852 and the Union since 1854. These two clubs were consolidated in February, 1889, under the name of The Pacific-Union Club. It is one of the noted and exclusive clubs of San Francisco, elegant in its appointments, luxurious in its accommodations; and is provided with an excellent library, as well as all current literature of unexceptional features.

OFFICERS AND DIRECTORS

CHARLES K. McINTOSH, Bank of California. (Sutter 3131).....President
ATHOLL McBEAN, Crocker Bldg. (Douglas 540).....Secretary
CHARLES P. FELLS, Insurance Exchange Bldg., 433 Calif. (Kearny 5713)....Vice-President.
ROBERT OXNARD, Merchants Nat. Bank Bldg., 625 Market. (Kearny 901).....Director
ANTOINE BOREL, 440 Montgomery. (Kearny 994).....Director
JOHN D. McKEE, Mercantile Trust Co., 464 California. (Kearny 601).....Treasurer
LOUIS F. MONTEAGLE, Royal Ins. Bldg., 201 Sansome. (Sutter 6650).....Director
WARREN D. CLARK, Alaska Commercial Bldg., 310 Sansome. (Douglas 2168).....Director
THOMAS J. COLEMAN, Pacific Union Club. (Prospect 33)....Assistant Secy. and Manager

HONORARY LIFE MEMBERS

BISHOP WILLIAM FORD NICHOLS

HONORARY MEMBERS

THE PRESIDENT OF THE UNITED STATES.
THE FEDERAL JUDICIARY OF THE NINTH JUDICIAL DISTRICT
THE COMMANDING GENERAL, PACIFIC DIVISION, UNITED STATES ARMY.
THE COMMANDING GENERAL, DEPARTMENT OF CALIFORNIA, U. S. ARMY.
THE SENIOR NAVAL OFFICER IN COMMAND AT MARE ISLAND.

MEMBERS

ABBOT' S. LEONARD, 316 Montgomery
ADAMSON, BALFOUR D., 350 California.
ADDISON, THOMAS, Rialto Bldg.
AINSWORTH, Dr. F. K., S. P. Hospital
ALEXANDER, W. McK., 310 Sansome.
ANDERSON, ALDEN, Sacramento, Cal.
ANDERSON, FRANK B., Bank of Calif.
ANDREW, ADAM, 6th and Brannan.
ARMSBY, E. RAYMOND, 627 Howard.
ARMSBY, GEORGE N., 627 Howard.
ARMSBY, GORDON S., 627 Howard.
ARMSBY, JAMES K., 627 Howard.
AUGSBURY, JOHN C., 62 Stanyan
AVERY, WILLIAM H., 625 Market.
BABCOCK, HARRY, 2660 Scott.
BABCOCK, WILLIAM, 310 California.
BACHMAN, IRVING A., Crocker Bldg.
BAKER, PHILIP S., 451 Brannan.
BAKER, THOMAS S., 401 Montgomery.
BALCH, ALLAN C., Los Angeles, Cal.
BALDWIN, A. STUART, 318 Kearny.
BANGS, BENJAMIN, Kohl Bldg.
BARBOUR, THOS. J., Pac.-Union Club.
BARNESON, JOHN, 310 Sansome.
BARNWELL, WALTER G., 673 Market.
BATCHELDER, GEO. A., Los Angeles.
BATES, GEORGE E., 333 Kearny.
BATES, HENRY S., 433 California.
BEAL, CARROLL N., 433 California.
BEATTY, HENRY O., 14 Montgomery.
BEAVER, FRED H., Shreve Bldg.
BELSHAW, CHARLES M., 687 Market.
BENTLEY, ROBERT I., 112 Market.
BERG, WILLIAM, Merc. Ex. Bldg.
BERGIN, THOMAS I., 2012 Jackson.
BERMINGHAM, JOHN, Jr., Russ Bldg.
BERRY, WILLIAM F., 464 California.
BEYLARD, E. DUPLESSIS, San Mateo.
BISHOP, EDWARD F., 1 Belmont Av.
BISHOP, FRANK E., 166 Geary.
BISHOP, JAMES H., 166 Geary.
BISHOP, ROY N., Crocker Bldg.
BISHOP, THOMAS P., 166 Geary.
BISSELL, WILLIAM A., 673 Market.
BLACK, Dr. JAMES A., 209 Post.
BLAISDELL, NATHANIEL, 255 Calif.
BLANDING, GORDON, Fairmont Hotel.
BLISS, WALTER D., Balboa Bldg.
BLYTH, CHARLES R., Merc. Ex. Bldg.
BOCQUERAZ, LEON, 108 Sutter.
BOCQUERAZ, ROGER, 901 Powell.
BOLTON, ROBERT C., Kohl Bldg.
BONNY, BRUCE, Sausalito, Cal.
BOOTH, FRANK E., 110 Market.
BOREL, ANTOINE, 440 Montgomery.
BOREL, ANTOINE Jr., 440 Montgy.
BOTHIN, HENRY E., 604 Mission.
BOURN, WILLIAM B., 375 Sutter.
BOWLES, PHILIP E., Amer. Nat. Bank.
BOYD, GEORGE, 356 Market.
BOYD, JOHN F., 255 California.
BRADEN, EUGENE B., Merc. Ex. Bldg.
BRADLEY, EDGAR C., Berkeley, Cal.
BRADLEY, FREDK. W., Crocker Bldg.
BRAYTON, EDW. L., 19th & Harrison.
BREEDEN, HENRY C., Butler Bldg.
BRITTON, JOHN A., 445 Sutter.
BROBECK, WILLIAM I., Crocker Bldg.
BROWNE, ROSS E., Pacific-Union Club.
BROWNELL, EDW. E., 311 California.
BRUCE, ROBERT, 2546 Jackson.
BUCK, FRANK H., 58 Sutter.
BUCKBEE, SAMUEL G., 27 Montgomery.
BUCKBEE, SPENCER C., 27 Montgomery
BULLOCK, THOS. S., Crocker Bldg.
BURCH, ALBERT, Crocker Bldg.
BURKETT, CHAS. W., Shreve Bldg.
BURNETT, W. S., 260 California.
BURNHAM, Dr. CLARKE J., Berkeley.
BUTTERS, CHARLES, 625 Market.
BYRNE, JAMES W., Fairmont Hotel.
CAETANI, GELASIO, Crocker Bldg.
CAMPBELL DONALD Y., 260 California.
CANAC-MARQUIS, Dr. F. P., 323 Geary.
CAROLAN, FRANCIS, Mills Bldg.
CARR, RICHARD B., Rialto Bldg.
CARRIGAN, ANDREW, 140 Kansas.
CARSON, WM. W., Merc. Ex. Bldg.
CHAMBERLAIN, SELAH, Mills Bldg.
CHAMBERLAIN, W. C., Rialto Bldg.
CHANSLOR, JOSEPH A., 85 2d.
CHESEBROUGH, H. C., 310 Sansome
CHEYNEY, SAMUEL W., 235 1st.
CHICKERING, ALLEN L., Mer. Exc.Bldg
CHICKERING, HARRY, Mills Bldg.
CHICKERING, WM. H., Merc. Ex. Bldg.
CHRISTESON, ANDREW, 85 2d.
CLARK, CHAS. W., San Mateo, Cal.
CLARK, WARREN D., 310 Sansome.
COLEMAN, JAS. V., 711 Balboa Bldg.
COLEMAN, S. WALDO, 454 California.
COLLIER, D. C., San Diego, Cal.
CONLISK, CHAS. W., Merc. Ex. Bldg.
COOK, CARY W., 310 Sansome.

RESIDENT MEMBERS (CONTINUED)

COOPER, Dr. CHAS. M., 135 Stockton.
COOPER, GEORGE D., Hotel St. Francis
COOPER, Judge JAMES A., Mills Bldg.
COOPER OSCAR, Mills Bldg.
CORBET, BURKE, 1st Nat. Bank Bldg.
CORNWALL, BRUCE, Kohl Bldg.
CORYELL, JOSEPH B., Crocker Bldg.
COWDIN, J. CHEEVER, 454 California.
CREED, W. E., Balboa Bldg.
CROCKER, CHAS T., Shreve Bldg.
CROCKER, WM. H., Crocker Nat. Bank.
CROOKS, J. J., San Rafael, Cal.
DANIEL, JOHN, Crocker Bldg.
DAVIS, R. J., 54 Natoma.
DAVIS, WINFIELD S., 507 Montgomery.
DEAHL, JOHN L., Kohl Bldg.
DEAN, WALTER E., Kohl Bldg.
DEAN, WALTER L., 1640 Vallejo.
DEERING, CHAS. J., Union Trust Co.
DEERING, FRANK P., 14 Montgy.
DE FOREST, A. T., Rialto Bldg.
de GUIGNE, CHRISTIAN, San Mateo.
de GUIGNE, CHRISTIAN, Jr., San Mateo
DENMAN, WILLIAM, Merc. Ex. Bldg.
DENNISON, WALTER E., Mills Bldg.
DE PUE, EDGAR J., Merc. Ex. Bldg.
de SABLA, EUGENE, Jr., 310 Sansome.
DETERT, WM. F., Jackson, Amador Co.
DEVLIN, ROBERT T., Mills Bldg.
DIBBLEE, BENJ. H., 1st Nat. Bk. Bldg.
DIBBLEE, HARRISON, 405 Montgomery.
DIMOND, EDWIN R., 310 Sansome.
DOAK, DAVID P., Rialto Bldg.
DONOHOE, JOSEPH A., 68 Sutter.
DORR, Dr. L. L., Crocker Bldg.
DRUM, FRANK G., 354 Pine.
DRUM, JOHN S., Savings Union Bank.
DUBEDAT, EDOUARD, 38 California.
DUNCAN, WILLIAM C., 209 California.
DUNNE, PETER F., Crocker Bldg.
DUNPHY, CHARLES, Crocker Bldg.
DU PARC, CHARLES, Union Trust Co.
DURBROW, CHANDLER W., Flood Bldg.
DUTTON, HENRY F., 1730 Jackson.
DUTTON, WILLIAM J., 401 California.
EARL, DANIEL W., Hobart Bldg.
EASTLAND, THOS B., Merch Ex. Bldg.
EASTMAN, SAMUEL P., 375 Sutter.
EBRIGHT, Dr. GEORGE E. 209 Post.
EDDY, EDWIN M., 523 Market.
EDMINSON, JOHN W., 405 Montgomery.
EDWARDS, LEMUEL B., Mills Bldg.
EELLS, CHARLES P., 433 California.
ELKINS, FELTON B., St. Regis Apts.
EYRE, EDW. L., Merch. Exch. Bldg.
FAGAN, JAMES J., Crocker Nat. Bank.
FAVILLE, WM. B., Balboa Bldg.
FAYMONVILLE, BERNARD, 401 Calif.
FEE, CHARLES S., Flood Bldg.
FELTON, CHAS. N., Jr., Mills Bldg.
FITZGERALD, R. M., Oak'd Bank of Sav. Bldg.
FITZHUGH, WM. M., 2350 Broadway.
FLOOD, JAMES L., Flood Bldg.
FOLGER, ERNEST R., 101 Howard.
FOLGER, JAMES A., 101 Howard.
FORTMANN, HENRY F., 85 2d.
FOSTER, ARTHUR W., Flood Bldg.
FOSTER, ARTHUR W., Jr., Flood Bldg.
FOSTER, CHAS. J., San Rafael, Cal.
FOSTER, W. A. S., Pac.-Union Club.
FRITSCHI, Dr. ALFRED R., 2219 Scott.
FRY, ROBERT D., 32 Montgomery.
FULLER, WILLIAM P., 301 Mission.
GALLAGHER, HERB. R., 343 Sansome.
GARRITT, GEORGE S., Rialto Bldg.
GILLETT, JAMES N., 2437 Piedmont Av., Berkeley, Cal.
GIRVIN, RICHARD D., Merc. Ex. Bldg.
GLASS, FRANK S., 210 California.
GLASS, LOUIS, Shreve Bldg.
GOODALL, ARTHUR, 24 Market.
GOODALL, CHARLES M., 24 Market.
GOODALL, HARRY W., Long Beach, Cal.
GOODFELLOW, HUGH, 433 California.
GOODWIN, JAMES W., Sharon Bldg.
GORDON, PHILIP K., 32 Powell.
GRAHAM, WM. M., Santa Barbara, Cal.
GRANT, DOUGLAS, 2200 Broadway.
GRANT, JOSEPH D., 114 Sansome.
GRANT, TOM C., 229 Sansome.
GREEN, CHAS., E., Crocker Bldg.
GREENWAY, EDW. M., Crocker Bldg.
GREENWOOD, GEO. D., Savings U. Bk.
GREGG, WELLINGTON, Jr., Crocker Bk.
GREGORY, WARREN, Merch Ex. Bldg.
GRIFFIN, FRANK W., 310 Sansome.
GRIFFITH, C. L., Pleasanton, Cal.
GROW, CHARLES A., 354 Pine.
HALE, REUBEN B., 901 Market.
HAMILTON, ALEX, 451 Brannan.
HAMMON, WENDELL P., 433 California.
HAMMOND, ANDREW B., 260 Calif.
HAMMOND, LEONARD C., 260 California.
HANCHETT, LEWIS E., 332 Pine.
HANFORD, ROBERT G., 57 Post.
HANIFY, JOHN R., 24 Market.
HANNAM, WILLIAM H., 60 California.
HARRISON, A. DALTON, 454 California
HARRISON, RALPH C., Mills Bldg.
HART, JEROME A., San Jose, Cal.
HARVEY, J. DOWNEY, Phelan Bldg.
HAYDEN, BRACE, 140 Kansas.
HAYNE, DUNCAN, 58 Sutter.
HEARST, WM. R., "Examiner," S. F.
HEATHCOTE, G. W. BRUCE, 450 Calif.
HECHTMAN, ALBERT J., 654 Market.
HELLMANN, ANTHONY C., Kohl Bldg.
HENDERSON, CHAS. B., Elko, Nev.
HENDERSON, ROBT. B., Pacific Bldg.
HENEY, FRANCIS J., Phelan Bldg.
HENSHAW, Judge FRED'K. W., 85 2d.
HENSHAW, TYLER, Mills Bldg.
HENSHAW, WILLIAM G., Mills Bldg.
HERRIN, WILLIAM F., Flood Bldg.
HEWITT, DIXWELL, 430 California.
HIBBERD, Capt. ISAAC N., 112 Market.
HILL, FENTRESS, 454 California.
HILL, HARRY C., Salt Lake City.
HIND, GEORGE U., 230 California.
HOBART, WALTER S., Merc. Ex. Bldg.
HOLBROOK, CHAS., 6th & Townsend.
HOLMAN, ALFRED, 207 Powell.
HOLMES, HOWARD C., 112 Market.
HOLTON, LUTHER J., 1st Nat. Bk. Bldg.
HOOD, WILLIAM, 1136 Flood Bldg.
HOOKER, C. OSGOOD, 454 California.
HOOKER, ROBERT G., 503 Market.
HOOPER, JOHN A., 110 Market.
HOPKINS, EDWARD W., 354 Pine.
HOPKINS, SAMUEL, 354 Pine.
HOVEY, CHESTER L., 681 Market.
HOWARD, NELSON A., 201 Sansome.
HUMPHREY, WILLIAM F., Mills Bldg.
HUNTINGTON, R. J., Beach & Stockton
HUNTINGTON, Dr. THOS. W., 350 Post
IRVING, WASHINGTON, 343 Sansome.
IVES, GEORGE I., 417 Montgomery.
JEROME, H. A., Pacific Mail S. S. Co.
JOHNSON, CHAS. R., Crocker Bldg.
JOHNSON, SAMUEL O., Flood Bldg.
JOHNSON, WM. PAUL, Crocker Bldg.
JOHNSON, WM. PIERCE, 722 Mont'gy.
JONES, FRANK J., 429 Davis.
JONES, SAMUEL, 814 Crocker Bldg.
KAINS, ARCHIBALD C., Merc. Ex. Bldg.
KEIL, HUGO D., Flood Bldg.
KELHAM, GEORGE W., Sharon Bldg.
KELLOGG, LANSING, Pac.-Union Club.
KELLY, W. F., Pacific Union Club.
KENNEDY, ROBT. A., "St. Francis."
KENT, PLATT, Standard Oil Bldg.
KERR, Dr. WM. W., 391 Sutter.
KEYES, ALEX. D., Humboldt Bk. Bldg.
KING, ARTHUR D., Merchants Ex. Bldg.
KING, FRANK B., Wells Fargo Bank.
KING, HOMER S., 1898 Broadway.
KINGSBURY, KENNETH R., 200 Bush.
KITTREDGE, BENJ. R., 180 Townsend.
KITTREDGE, EDWARD H., 43 Main.
KLINE, GEORGE W., 2607 Fillmore.
KNIGHT, GEORGE A., Crocker Bldg.
KNIGHT, SAMUEL, Hobart Bldg.
KNOWLES, HARRY J., 310 California.
KNOX, S. L. G., 310 Sansome.
KOHL, C. FRED'K, 1022 Kohl Bldg.
KUHN, A. C., Pacific-Union Club.
LA BOYTEAUX, WM. H., 244 Calif.
LANE, Dr. FREDERIC J., 240 Stockton.
LARDNER, HENRY A., 310 Sansome.
LAWSON, JOHN, 350 California.

RESIDENT MEMBERS (CONTINUED)

LENT, EUGENE, 428 Mills Bldg.
LENT, GEORGE H., 503 Market.
LEWIS, GEORGE B., Shreve & Co.
LINDLEY, CURTIS H., Mills Bldg.
LIPMAN, FRED'K. L., Wells Fargo Bank
LOESER, ROBERT M., 20 Cherry.
LOWERY, STEWART S., Mer. Ex. Bldg.
LUCE, GEORGE W., Flood Bldg.
LUND, HENRY, 214 Front.
LYMAN, CHARLES G., 424 Sutter.
LYMAN, Dr. GEO. D., 240 Stockton.
LYNCH, JAMES K., First National Bank.
MACDONALD, AUGUSTIN S., Mills Bldg.
MACKENZIE, JOHN H., Crocker Bldg.
MADDOX, KNOX, Monadnock Bldg.
MADISON, FRANK D., Standard O. Bldg.
MAGEE, WILLIAM A., 5 Montgomery.
MANN, HENRY R., 339 Sansome.
MANSFIELD, W. D., Merc. Ex. Bldg.
MARTIN, JOHN, 454 California.
MARTIN, WALTER S., 1st Nat. Bk. Bldg.
MARYE, GEO. T., Jr., Petrograd, Russia. or 467 O'Farrell.
MASTICK, GEORGE H., 68 Post.
MATSON, Capt. WILLIAM, 268 Market
McAFEE, L. CARROLL, Russ Bldg.
McALLISTER, M. HALL, 310 California.
McBEAN, ATHOLL, 310 Crocker Bldg.
McBEAN, P. McG., 310 Crocker Bldg.
McCONE, A. J., 503 Market.
McCORMICK, EDW. O., Flood Bldg.
McCUTCHEN, EDW. J., Merc. Ex. Bldg.
McENERNEY, GARRET W., Hobart Bldg.
McFARLAND, GEO. E., Shreve Bldg.
McGREGOR, JOHN A., 311 California.
McINTOSH, CHAS. K., Bank of Calif.
McKEE, JOHN D., 464 California.
McKINSTRY, J. C., 1211 Flood Bldg.
McNAB, GAVIN, 625 Market.
McNEAR, FRED'K. W., Merc. Ex. Bldg.
McNEAR, GEORGE P., Petaluma, Cal.
McNEAR, GEO. W., Jr., 433 California.
McNEAR, JOHN A., 433 California.
McNEAR, SEWARD B., 332 Pine.
McNUTT, Dr. WM. F., 2502 Washington.
MEE, JOHN HUBERT, Mer. Ex. Bldg.
MENDELL, GEO. H., Jr., Mills Bldg.
MERRILL, CHARLES W., 121 2d.
METSON, WILLIAM H., Balboa Bldg.
MEYER, HERMAN L. E., Jr., 454 Calif.
MEYER, J. HENRY, 440 Montgomery.
MICHAEL, M. F., 705 Kohl Bldg.
MICHAELS, CHARLES F., 50 1st.
MICHAELS, HENRY, 50 First.
MILLER, C. O. G., 519 California.
MILLER, FRANK, 28 Hillcrest Rd., Berkeley, Cal.
MILLER, H. M. A., 519 California.
MILLER, WILLIAM S., Standard O. Bldg.
MIZNER, LANSING, Pac.-Union Club.
MOFFITT, Dr. HERB. C., 240 Stockton.
MONTAGUE, WILFRED W., 557 Market.
MONTEAGLE, LOUIS F., 201 Sansome.
MOODY, FRED S., Kohl Bldg.
MOORE, CHARLES C., Sheldon Bldg.
MOORE, GEORGE A., 212 California.
MOORE, PERCY, Kohl Bldg.
MOORE, PIERRE C., Merc. Ex. Bldg.
MOORE, ROBERT S., 678 Second.
MOORE, WALTON N., 7 Front Cor. Mkt.
MORGAN, PERCY T., 180 Townsend.
MORRISON, ALEX. F., Crocker Bldg.
MORROW, ROBERT F., Kohl Bldg.
MORROW, WILLIAM G., Kohl Bldg.
MORSE, LESTER L., 729 Front.
MORSE, SAMUEL F. B., Merced, Cal.
MORTON, HENRY D., 299 Fremont.
MORTON, HENRY J., 7th and Townsend.
MOSES, CHARLES S., 209 Post.
MOULTON, IRVING F., Bank of Calif.
MULLALLY, THORNWELL, 58 Sutter.
MURPHY, DANIEL T., 2063 Van Ness.
NEWHALL, ALMER M., 260 California
NEWHALL, EDWIN W., 260 California.
NEWHALL, EDWIN W., Jr., 260 Calif.
NEWHALL, GEO. A., 260 California.
NEWHALL, W. MAYO, 260 California.
NICKEL, J. LEROY, Merc. Ex. Bldg.
NICHOLS, HENRY D., Kohl Bldg.
ORRICK, WILLIAM H., 433 California.
OSBORN, EDWIN T., 519 California.
OTIS, JAMES, 310 California.
OXNARD, ROBERT, 625 Market.
PAGE, ARTHUR, 310 California.
PAGE, GEO. T., 310 California.
PARROTT, JOHN, 502 California.
PARTRIDGE, JOHN S., 68 Post.
PAYNE, GEORGE L., 133 Howard.
PAYNE, HERBERT, 356 Pine.
PAYNE, H. W., 280 Broadway, N. Y.
PAYNE, Dr. REDMOND W., 146 Grant Av.
PAYSON, ALBERT H., Phelan Bldg.
PEASE, RICHARD H., 589 Market.
PEASE, RICHARD H., Jr., 589 Market.
PEIRCE, CYRUS, 424 California.
PENOYER, CHAUNCEY W., Hobart Bldg.
PERKINS Hon. GEO. C., 24 Market.
PERRY, RAYMOND A., Merc. Ex. Bldg.
PETERSON, FRANK B., 69 Main.
PHELAN, Hon. JAMES D., Phelan Bldg.
PIERCE, LEWIS, Pacific Union Club.
PILLSBURY, EVANS S., S. Oil Bldg.
PILLSBURY, HORACE D., S. Oil Bldg.
PINCKARD, GEORGE M., 604 Mission.
POLK, WILLIS, Hobart Bldg.
POLLAK, ALLAN, Flood Bldg.
POMEROY, CARTER P., Kohl Bldg.
PONCIN, G., Fairmont Hotel.
POND, SAMUEL, 1st. Nat. Bank Bldg.
POPE, GEORGE A., Kohl Bldg.
PORTER, W. R., Wells Fargo Bldg.
PORTER, WILLIAM S., Balboa Bldg.
PRATT, ORVILLE C., Jr., Flood Bldg.
PRINGLE, EDWARD J., 110 Sutter.
PRINGLE, JAMES R., Merc. Exc. Bldg.
PRINGLE, WILLIAM B., Mills Bldg.
PROCTOR, FRANK H., 1407 8th, Oak'd.
QUAY, JOS. M., 625 Market.
RALSTON, WILLIAM C., 315 Bush.
RANDOLPH, DANIEL L., 467 O'Farrell.
RANSOME, BERNARD, 1st Sav. Bk. Blg, Oakland.
RATCLIFF, WALTER H., Jr., 1st Nat. Bank Bldg., Berkeley, Cal.
REDDING, JOSEPH D., Crocker Bldg.
REDINGTON, WM. P., 49 2d.
REID, JAMES W., 105 Montgomery.
REID, MERRITT J., 105 Montgomery.
REIS, FERDINAND, Jr., 550 California.
REQUA, MARK L., Crocker Bldg.
RETHERS, Dr. THEO., 126 Stockton.
RHEEM, WILLIAM S., 200 Bush.
RHOADES, IRA O., 868 Flood Bldg.
RICHTER, Dr. C. M., 209 Post.
RITHET, ROBERT P., 244 California.
RIXFORD, DR. EMMET, 1795 California.
ROBBINS, LLOYD M., Crocker Bldg.
ROBBINS, MILTON H., Jr., 354 Pine.
ROBBINS, R. D., Crocker Bldg.
ROBBINS, R. D., Jr., Crocker Bldg.
ROLPH, GEORGE M., 230 California.
ROLPH, Hon. JAS., Jr., New City Hall.
ROSENTHAL, LOUIS, 302 California.
ROSSETER, JOHN H., 232 Pine.
RUNYON, ELIAS W., Santa Barbara, Cal.
RUSSELL, ALBERT B., 454 California.
SCHILLING, AUGUST, 2nd & Folsom.
SCHILLING, RUDOLPH, 2nd & Folsom.
SCHUSSLER, HERMAN, 14 Montgomery.
SCHWERIN, R. P., Flood Bldg.
SCOFIELD, D. G., Standard Oil Bldg.
SCOTT, ANDREW L., 7th & Townsend.
SCOTT, GEORGE B., Pine & Stockton.
SCOTT, HARRY H., 129 Leidesdorff.
SCOTT, HENRY T., Shreve Bldg.
SCOTT, LAURANCE L., 22 Battery.
SEARLES, DENNIS, Piedmont, Cal.
SELFRIDGE, Dr. GRANT, 240 Stockton.
SESNON, WILLIAM T., 216 Pine.
SHARON, FREDERICK W., Palace Hotel.
SHELDON, WALTER D., Merc. Ex. Bldg.
SHEPARD, A. D., 406 Crocker Bldg.
SHIELS, Dr. GEORGE F., 291 Geary.
SHORT, FRANK H., Fresno, Cal.
SIMPKINS, HARRY R., University Club.
SKINNER, DAVID E., Seattle, Wash.
SLACK, Judge CHAS. W., 310 Sansome.
SLADE, SPENCER E., 112 Market.
SMITH, ARTHUR A., 2501 Steiner.
SMITH, CHRISTIAN W., 49 Second.
SMITH, FRANK M., Oakland, Cal.

RESIDENT MEMBERS (CONTINUED)

SMITH, HOWARD D., Kohl Bldg.
SMITH, JAMES B., 430 California.
SMITH, SIDNEY V., 430 California.
SMITH, W. T., Pacific-Union Club.
SPALDING, Z. S., Pacific Union Club.
SPERRY, GEORGE B., 332 Pine.
SPRAGUE, RICHARD H., Pac.-U. Club
SPRECKELS, JOHN D., 60 California.
SPRECKELS, JOHN D., Jr., 60 Calif.
SPRECKELS, RUDOLPH, 1st Nat. Bank.
SPRING, JOHN H., 830 Market.
SPROULE, WILLIAM, Flood Bldg.
STANDISH, MILES, 1111 Crocker Bldg.
STANFORD, J. W., Warm Springs, Cal.
STEINHART, IGNATZ, Fairmount Hotel
STENT, ERNEST A., 785 Market.
STETSON, HARRY N., Mills Bldg.
STILLMAN, Dr. STANLEY, 2101 Webster
STONE, A. L., Rialto Bldg.
STONE, GEORGE, 200 Cherry.
STOREY, H. M., Standard Oil Bldg.
STOW, VANDELYNN, 14 Montgomery.
SULLIVAN, MAURICE J., Mills Bldg.
SUTTON, ALLEN M., 310 Sansome.
SWAN, Dr. BENJAMIN R., 222 Sansome.
SWAYNE, ROBERT H., 430 Sansome.
TALBOT, FRED'K. C., Foot 3d St.
TALBOT, WILLIAM H., Foot 3d St.
TAYLOR, AUGUSTUS, 503 Market.
TAYLOR, HENRY B., Oakland, Cal.
TAYLOR, WM. HINCKLEY, Piedmont.
TAYLOR, WM. H., Jr., 503 Market.
TERRY, Dr. WALLACE I., 240 Stockton
TEVIS, Dr. HARRY L., Palace Hotel or Alma, Cal.
TEVIS, WILLIAM S., 57 Post.
THANE, ARTHUR F., Hobart Bldg.
THAYER, RUFUS C., 57 Post.
THOMAS, FRED'K. F., 409 Montgomery.
THORNE, Dr. I. W., 2101 Webster.
THORNE, JULIAN, 27 Montgomery.
TILLMANN, FRED'K, Jr., 8 Pine.
TILLMANN, FRED'K. A., 2000 Wash'n.
TITUS, LOUIS, Balboa Bldg.
TOBIN, EDWARD J., Mills Bldg.
TOBIN, JOSEPH S., Hibernia Bank.
TOBIN, RICHARD M., Hibernia Bank.
TUBBS, ALFRED S., Kohl Bldg.
TUBBS, WILLIAM B., Kohl Bldg.
TUCKER, JAMES ELLIS, 375 Sutter.
TYSON, JAMES, 16 California.
UMBSEN, GUSTAVE H., 20 Montgomery.
VAN BERGEN, HENRY, Monadnock Bldg
VAN BERGEN, JOHN W., 449 Battery.
VAN ECK, Baron J. C., 2710 Broadway.
VAN NESS, THOMAS C., Kohl Bldg.
VAN SICKLEN, FRED'K D., 36 Spear.
VAN SICKLEN, FRED'K. W., 36 Spear.
VOLKMANN, GEO. F., 2nd and Folsom
VOWINKEL, Dr. F. W., 1200 Octavia.
WAGNER, Dr. HENRY L., 518 Sutter.
WALKER, TALBOT C., Hearst Bldg.
WALSH, EDWARD M., Mills Bldg.
WALSH, JAMES E., Flood Bldg.
WARD, CLARENCE R., 310 Sansome.
WATSON, ARTHUR B., 589 Market.
WATT, ROLLA V., Pine & Sansome.
WAYMAN, WILLARD O., 405 Sansome.
WEAVER, LLOYD F., 1305 Sutter.
WEBBER, GEORGE E., 433 California.
WEEKS, Dr. ALANSON, Emerg. Hospital
WEIR, WILLIAM B., 301 Howard
WELCH, ANDREW P., 244 California.
WELLS, A. G., Los Angeles, Cal.
WELSH, JAMES C., 2711 Sacramento.
WENDLING, GEORGE X., Flood Bldg.
WHEELER, CHAS. S., 14 Montgomery.
WHEELER, E. G., Humboldt Bk. Bldg.
WHEELER, WM. R., Merc. Ex. Bldg.
WHITNEY, VINCENT, 133 Geary.
WHITTELL, GEORGE, 166 Geary.
WHITTELL, GEORGE, Jr., 166 Geary.
WHITTIER, WM. FRANK, 301 Howard.
WILLARD, CHAS. W., Merc. Ex. Bldg.
WILLIAMS, H. ALSTON, Berkeley, Cal.
WILLIAMS, ISAAC B., Rialto Bldg.
WILLIAMS, THOMAS H., 209 Post.
WILLIAMSON, WILLARD F., Crocker Bl
WILSON, EDGAR M., Mills Bldg.
WILSON, JOHN C., 2118 Pacific Av.
WILSON, JOHN SCOTT, 14 Montgomery.
WILSON, MOUNTFORD S., 14 Montgm.
WILSON, THOS. S., Bohemian Club.
WINN, A. H., 58 Sutter.
WINSHIP, EMORY, 354 Pine.
WOOD, BALDWIN, Kohl Bldg.
WOODRUFF, S. H., 1049 Howard.
WORDEN, CLINTON E., 1st. Nat. Bk. Bl.
WRIGHT, HARRY M., Post Office Bldg.
ZEILE, JOHN, 1717 California.

NON-RESIDENT MEMBERS

AGAR, JOHN G., Pacific-Union Club.
ALEXANDER, C. B., 120 Bdy., N. Y.
ALEXANDER, H. F., Pac. Union Club.
ARUNDEL, JOHN T., Pac.-Union Club.
AYER, CHARLES F., Boston, Mass.
BALDWIN, CHAS. A., Colorado Springs.
BAXTER, THOMAS F.
BLISS, C. T., Pac.-Union Club.
BLISS, D. L. Jr., Flood Bldg.
BOGUE, VIRGIL G., Mills Bldg.
BOOMER, A. H., Pacific-Union Club.
BREVOORT, W. H., 71 Cent. Pk., N. Y.
BROWN, D. R. C., Asten, Colo.
BURKE, RICHARD, Laurelwood, Cal.
BURKE, WILLIAM.
BURNS, WALTER J., care Pac.-U. Club.
CALVIN, EDGAR E., Salt Lake City, Utah.
CASSERLY, JOHN B., Pacific Bldg.
CHAMBERS, EDW. A. T. & S. Fe Ry.
CHASE, HORACE B., 1418 Larkin.
CLARK, EDWARD H., Hearst Bldg.
CLOMAN, SYDNEY A., 216 Pine.
COCHRAN, GEO. I., Los Angeles, Cal.
CONRAD, J. G., London, England.
CORNING, C. R., 36 Wall, New York.
DEARBORN, GEO. S., Pacific-Union
de COULON, EUGENE, San Mateo.
de TRISTAN, Vicomte PHILIPPE.
de VECCHI, Dr. PAOLO, Union Trust Co.
DICK, A. DOUGLAS, c/o Club.
EASTON, STANLEY A., Pac. Union Club.
EILERS, KARL, Pacific-Union Club.
FASSETT, J. SLOAT, Elmira, N. Y.
FERRIS, JOHN W., 935 Market.
FILER, W. G., Alta Club, Salt Lake.
FOWLE, EDWIN H., Pacific-Union
FREEBORN, CHAS. J., Pac.Union Club.
GERBER, W. E., Sacramento, Cal.
GREEN, BURTON E., Los Angeles.
HALSEY, RALPH W.
HAMMOND, HARRIS, Pacific-Union Club
HAMMOND, JOHN HAYS, Pac-Union
HARVEY, F. H., Galt, Cal.
HICKS, FRANK S., Los Angeles, Cal.
HOOVER, HERBERT C., Longon, England, or Mills Bldg., S. F.
HOPKINS, Dr. WM. E., 291 Geary.
HUSSEY, FRED'K. B., care P.-U. Club.
IVERS, RICHARD, Pacific-Union Club.
JACKLING, D. C., Hobart Bldg.
JACKSON, ANDREW, Napa Soda Sps.
JONES, S. L., Santa Monica, Cal.
KERCKHOFF, W. G., Los Angeles.
KERR, MARK B., Mills Bldg.
LANG, NORMAN R., care Pac.-U. Club.
LARKIN, A. O., Portsmouth, N. H.
LEADBETTER, F. W., Pacific-Union
LESTER, WINTHROP E., Care Club.
LINDSAY, LIONEL.
MACDONOUGH, J. M., Pacific-Union
MACKAY, C. H., Postal Telegraph Co.
MACKEY, F. J., Pacific-Union Club.
Mac GREGOR, D. W. L., Pac. Union Club.

NON-RESIDENT MEMBERS (CONTINUED)

M'CALEB, THOMAS, Union Club, N. Y.
McCREERY, LAWRENCE, 221 Sansome
McCREERY, RICHARD, 221 Sansome.
McKITTRICK, W. H., Bakersfield, Cal.
MEIN, WM. WALLACE, Mills Bldg.
MILLER, JOHN B., Los Angeles, Cal.
MILLS, OGDEN, New York City.
MOORE, GEORGE G., Detroit, Mich.
MURPHY, S. G., 1st. Nat. Bank Bldg.
NEWLANDS, Hon. F. G., Nevada.
PALACHE, WHITNEY, 430 California.
PELTIER, GEO. W., Sacramento, Cal.
PENROSE, R. A. F., Jr., Philadelphia.
PEYTON, WILLIAM C., Mills Bldg.
PHELPS, HENRY W., Pacific-Union Club
PORTER, J. A., Denver Club, Colorado.
RABORG, THOS. M. T., Pac.-Union Club.
ROBINS, T., 2023 Pine, Philadelphia.
ROOSEVELT, THEO., Jr., New York City, N. Y.
ROSE, A. W., Pacific-Union Club.
SCHLACKS, C. H., Salt Lake City.
SCHUMACHER, T. M., 665 Market.
SIEBERT, F. J., Cal. Club, Los Angeles.
SKIFF, FREDERICK J. V., Exp. Bldg.
SMITH, HIRAM C., Pacific Lumber Co.
STARR GEO. W., Grass Valley, Cal.
TAYLOR, F. F., care Pac.-Union Club.
TENNEY, E. D., Pacific-Union Club
TERRY, JOS. E., Bella Vista., Cal
TOBEY, H. R.
VON DER ROPP, ALFRED, 454 Calif.
WEST, FRANK A., Stockton, Cal.
WHITNEY, PARKER, 133 Geary.
WHITWELL, F. S., Boston, Mass.
WILCOX, A. H., Wilcox Bldg., Los. An.
WILLIAMS, GARDNER F.
WILLIAMSON, ALEX B., 350 California.
WILTSEE, E. A., 111 Broadway, N. Y.
WRIGHT, C. IRVING, Merc. Exc. Bldg.

FOREIGN MEMBERS

MURPHY, S. J.,
BALFOUR, ROBERT, 354 California.

ARMY AND NAVY MEMBERS

ANDERSON, GEORGE L., Col. U. S. A., (Retired), 1152 Sacramento.
BUTTLER, Col. WILLIAM E., U. S. A., 2107 California.
CHAMBERLAIN, JOHN L., Cal., U. S. A.
DUTTON, ROBERT McM., Major U. S. M. C., (Retired).
GILMORE, JOHN C., Jr., Major U. S. A., Fairmont Hotel.
HOWLAND, Capt. C. R., Presidio.
LONG, OSCAR F., Brig.-Gen. U. S. A., Piedmont, Cal.
NEWBILL, Major WILLARD D., U. S. A., Bohemian Club.
POILLON, ARTHUR, Captain U. S. A.
ROBBINS, Dr. IRVING W., U. S. N.
WALLACE, HAMILTON, Col. U. S. A., 1945 Pacific Av.
WOODWARD, Lieut.-Com. C. H., U. S. N.

ERNEST L. WEST
MANSON R. ADAMS

Adams and West
TAILORS AND IMPORTERS

101 Post Street, at Kearny
San Francisco
2nd Floor

MENLO COUNTRY CLUB

Woodside Road, Redwood, Cal. Phone: Redwood 100.

OFFICERS AND DIRECTORS

SELAH CHAMBERLAIN, Mills Bldg., S. F. (Sutter 4680) ..... President
FAXON D. ATHERTON, Russ Bldg., S. F. (Kearny 2788) ..... Vice-President
HERMAN A. COGGINS, 354 Pine, S. F. ..... Secretary and Treasurer
A. T. DE FOREST, Rialto Bldg., S. F. (Sutter 2500) ..... Director
ALEXANDER HAMILTON, 4th & Brannan, S. F. (Kearny 2800) ..... Director
SAMUEL HOPKINS, 354 Pine, S. F. (Douglas 77) ..... Director
C. DE LANCEY LEWIS, San Jose, Cal., or Union Savings Bank Bldg., Oakland ..... Director
CHARLES K. McINTOSH, Bank of California, S. F. (Sutter 3131) ..... Director
RICHARD E. MULCAHY, 490 California, S. F. (Douglas 2847) ..... Director
E. COVINGTON PRINGLE, Russ Bldg., S. F. (Douglas 981) ..... Director

MEMBERS

ABECASSIS, F. E., Redwood City.
ATHERTON, FAXON D., Russ Bldg.
AUGSBURY, J. C., 62 Stanyan.
BARRON, Mrs. EDWARD, Mayfield.
BATCHELDER, GEORGE Los Angeles,
BATES, GEORGE E., 333 Kearny.
BATES, HARRY S., Merchants Exc. Bldg.
BEATTY, H. O., 1st Nat. Bank Bldg.
BONESTELL, CUTLER L., 118 1st.
BOURN, WILLIAM B., 2550 Webster.
BRITTON, JOHN A., 445 Sutter, S. F.
BROWN, HOMER P., 244 California.
BULL, Miss EDITH L., Menlo Park.
BYRNE, JAMES W., Fairmont Hotel.
CALLAHAN, H. C., Los Altos, Cal.
CAMERON, GEORGE T., Crocker Bldg.
CAROLAN, FRANCIS, Mills Bldg.
CARSON, WILLIAM W., Mer. Ex. Bldg.
CHAMBERLAIN, SELAH, Mills Bldg.
CORYELL, J. B., Crocker Bldg.
COWDIN, J. CHEEVER, 454 California.
CRABTREE, Rev. DAVID, Redwood City.
DARSIE, WILLIAM, 567 Melville, Palo Alto, Cal.
DEAHL, JOHN L., Kohl Bldg.
DE FOREST, A. T., Rialto Bldg.
DE GUIGNE, CHRISTIAN, Jr., 624 Cal.
DIMOND, E. R., 310 Sansome.
DONOHOE, JOSEPH A., 68 Sutter.
DUNKER, JOHN A., 755 University Av., Palo Alto, Cal.
DUTTON, HENRY F., 1730 Jackson.
EASTLAND, JOSEPH L., Mer. Ex. Bldg.
EAVES, Dr. JAMES, City of Paris Bldg.
EYRE, EDWARD L., Mer. Ex. Bldg.
EYRE, EDWARD E., Merc. Exc. Bldg.
EYRE, Miss MARY, Menlo Park, Cal.
EYRE, PERRY, Mer. Ex. Bldg.
FELTON, CHAS. N., Jr., Mills Bldg.
FLOOD, Miss CORA JANE, 2120 B'way.
FLOOD, JAMES L., Flood Bldg.
FOLGER, J. A., 101 Howard.
GALLOIS, JOHN, The White House.
GARDNER, Rev. D. C., Stanford Univ.
GIRVIN, RICHARD, 424 California.
GIRVIN, RICHARD D., Mer. Ex. Bldg.
GOODWIN, JAMES W., 1st Nat. Bk. Bldg.
GREENWAY, EDW. M., Crocker Bldg.
HAMILTON, ALEX., 4th & Brannan.
HAMILTON, WM. H., Mills Bldg.
HAMMOND, Mrs. RUTH MERRILL, Menlo Park, Cal.
HENSHAW, Judge FRED'K. W., Redwood, Cal.
HILL, HORACE L., Jr., Los Altos.
HOLBERTON, GEORGE C., 445 Sutter.
HOLBROOK, CHAS., 1901 Van Ness Av.
HOOKER, ROBERT G., 503 Market.
HOOPER, ARTHUR W., 110 Market.
HOOPER, JOHN A., 110 Market.
HOPKINS, EDWARD W., 354 Pine.
HOPKINS, SAMUEL, 354 Pine.
HOPKINS, TIMOTHY, 14 Montgomery.
HOWARD, M., Monadnock Bldg.
HUMPHREY, WILLIAM F., Mills Bldg.
JOSSELYN, Mrs. CHAS., Woodside, Cal.
KEENEY, CHARLES C., 2618 Buchanan.
KNIGHT, SAMUEL, Shreve Bldg., S. F.
LATHROP, Mrs. CHARLES G., Alta Vista Campus, Palo Alto, Cal.
LAUMEISTER, G., Palo Alto, Cal.
LAW, HAROLD W., 636 Pine.
LEE, JOHN, Jr., 112 Market.
LEE, ROBERT H., 112 Market, S. F.
LENT, GEORGE H., 503 Market.
LEONARD, Dr. A. T., Phelan Bldg.
LEWIS, De LANCEY, San Jose, Cal.
LOWERY, STEWART S., Mer. Exc. Bldg.
MACONDRAY, A., 149 California.
MARTIN, Mrs. WALTER S., Burlingame,
MARX, Prof. C. D., Palo Alto, Cal.
MAXWELL, T. V., Menlo Park, Cal.
McCORMICK, CHARLES R., 1 Drumm.
McCORMICK, EDWARD O., Flood Bldg.
McINTOSH, CHAS. K., Bank of Calif.
McMULLIN, LATHAM, Flood Bldg.
McNEAR, FRED'K. W., Mer. Ex. Bldg.
MEYER, J. HENRY, 440 Montgomery.
MONTGOMERY, Rev. HUGH E., Mills Av., Menlo Park, Cal.
MORGAN, PERCY T., 180 Townsend.
MULCAHY, RICHARD E., 490 California.
MURPHY, FREDERIC L., 633 Middlefield Road, Palo Alto, Cal.
NICKEL, J. LEROY, Mer. Ex. Bldg.
OLIPHANT, Prof. H. D., Belmont, Cal.
OXNARD, ROBERT, 16 California.
OYSTER, Miss ELIZABETH, Palo Alto, Cal.
PALMER, FREDERICK S., 112 Market.
PARKINSON, GEORGE R., Palo Alto.
PAYNE, HERBERT, Menlo Park, Cal.
PAYNE, Mrs. THEO., Menlo Park.
PEASE, RICHARD H., 587 Market.
PEASE, RICHARD H., Jr., 587 Market.
PICKER, H. E., 201 Sansome.
POPE, GEORGE A., Kohl Bldg.
PRESTON, Mrs. EDGAR F., 2402 Calif.
PRINGLE, E. COVINGTON, Russ Bldg.
PRINGLE, EDWARD J., Russ Bldg.
REIS, FERDINAND, Jr., 550 California.
ROBINSON, A. PORTER, Bohemian Club.
ROSSI, PETER, 251 Post.
SCHILLING, A., Redwood, Cal.
SCHILLING, RUDOLPH, 2nd & Folsom.
SCOTT, HENRY T., Shreve Bldg.
SCOTT, W. PRESCOTT, 454 California.
SEARLES, DENNIS, Oakland, Cal.
SHARON, FREDERICK W., Menlo Park.
SHEPARD, Prof. O. F., Belmont, Cal.
SHORTRIDGE, SAMUEL M., Chronicle.
SLADE, RUSSELL C., 112 Market.
SLADE, SPENCER E., 112 Market.
SMITH, CHRISTIAN W., 35 2nd.
SOMERS, FRANK A., 240 California.
SPALDING, SILSMY M., Atherton Av., Menlo Park, Cal.
SPENCER, Dr. JOHN C., Butler Bldg.
SPRAGUE, RICHARD H., Menlo Park.
STANDISH, MILES, Crocker Bldg., S. F., or 430 Kingsley, Palo Alto, Cal.
STENT, ERNEST A., Humboldt Bk. Bldg.
STEVENSON, H. G., Mer. Ex. Bldg.
TALBOT, WILLIAM H., 3rd & Berry.
TAYLOR, AUGUSTUS, 503 Market.
TAYLOR, WM. H., Jr., 503 Market.
TEVIS, WILLIAM S., 57 Post.
THOMPSON, BEACH, Mer. Ex. Bldg.
THORNE, JULIAN, 27 Montgomery.
TOBIN, JOSEPH S., Hibernia Bank.
WALES, Maj. PHILIP G., Menlo Park.
WALKER, Mrs. CYRUS, 1901 Jackson.
WALKER, TALBOT C., 3rd & Berry.
WARREN, Miss E. MARION, Atherton Av., Menlo Park, Cal.
WATSON, ARTHUR B., 587 Market.
WATSON, DOUGLAS S., 1st Nat. Bank Bldg.
WEIR, W. B., 301 Howard.
WELCH, A. J., 244 California.
WELCH, ANDREW P., 244 California.
WHITTELL, GEORGE, 166 Geary.
WHITTELL, GEO., Jr., 166 Geary.
WILSON, Dr. CARL G., Palo Alto, Cal.
WILLCOX, GEORGE M., Chronicle Bldg.
WILLIAMS, Dr. THOS., Palo Alto, Cal.
WILSON, JOHN C., Mills Bldg.
WOODS, CHARLES M., 444 Market.
ZANE, FRANKLIN A., Mills Bldg.
ZEILE, MISS MARION, 1819 California.

UNIVERSITY CLUB

Club Rooms—N. E. corner California and Powell Sts., San Francisco.
Club was organized in 1890, with a view to promote social intercourse among its members. Telephone Sutter 800

OFFICERS

CHARLES H. BENTLEY, 112 Market.....President
ALEXANDER S. LILLEY, 244 California.....Vice-President
RALPH L. PHELPS, 2nd and Folsom.....Secretary and Treasurer

DIRECTORS

CHAS. H. BENTLEY, 112 Market.
ALEX. S. LILLEY, Rialto Bldg.
RALPH L. PHELPS, 118 New Mont'g'y.
MELLEN W. HASKELL, Berkeley, Cal.
A. L. CHICKERING, Merc. Exc. Bldg.
L. M. AVENALI, 1904 Leavenworth.
J. S. SEVERANCE, 14 Montgomery.

HONORARY MEMBERS

BURBANK, LUTHER, Santa Rosa, Cal.
HORACE DAVIS, 1800 Broadway.
HOWISON, Prof. G. H., Berkeley, Cal.
SEAWELL, Judge JAMES M., 236 Cole.
WILKINSON, Prof. W., Berkeley, Cal.

LIFE MEMBERS

CROCKER, WM. H., Crocker Bldg.
HOPKINS, TIMOTHY, Nevada Bk. Bldg.

REGULAR MEMBERS

AIKINS, BRONTE M., Mills Bldg.
ALDERSON, Dr. HARRY E., 240 Stockton
ALLEN, HARRIS S., 88 1st.
ALLEN, Dr. HERBERT W., 240 Stockton.
ALLEN, Dr. LEWIS W., 475 Geary.
ANDERTON, JOHN G., 14 Montgomery.
ARNOLD, G. S., Merchants Ex. Bldg.
AUSTIN, S. W., Alaska Commercial Bldg.
AVENALI, ETTORE, 1st National Bank.
AVENALI, L. M., 1904 Leavenworth.
BAKER, SHIRLEY, Medford, Ore.
BALDWIN, ALEXANDER R., Mills Bldg.
BALDWIN, LLOYD, Mills Bldg.
BALDWIN, Dr. WALTER I., Butler Bldg.
BALLENTINE, JAMES, Monadnock Bld.
BANCROFT, PAUL, 731 Market St.
BARRETT, JOHN, Washington, D. C.
BARRON, EDWARD F., Mayfield, Cal.
BAUM, FRANK G., Chronicle Bldg.
BEATTY, H. O., 1st Nat. Bank Bldg.
BEAZLEY, ARTHUR, Oilfield, Cal.
BEE, EVERETT N., 310 California.
BEEDY, LOUIS S., 310 Sansome St.
BELDEN, CHARLES A., 563 Market.
BELSHAW, CHARLES, Antioch, Cal.
BENTLEY, CHARLES H., 112 Market.
BERRY, THOS. C., Kohl Bldg.
BERTHEAU, RUDOLF C., 215 Sansome.
BISHOP, ROY N., Crocker Bldg.
BISHOP, THOS. P., 166 Geary.
BLACK, CHARLES N., 85 2d.
BLAISDELL, NATHANIEL, 205 Cal.
BLAKE, ANSON S., 1017 Balboa Bldg.
BLAKE, Dr. WM. F., 240 Stockton.
BLANDING, GORDON, Belvedere, Cal.
BLISS, D. L., Jr., Lake Tahoe, Cal.
BLISS, WALTER D., Balboa Bldg.
BLYTH, CHAS. R., 310 Sansome.
BOSLEY, WM. B., 445 Sutter St.
BOURN, WM. B., 375 Sutter.
BOWIE, H. P., San Mateo, Cal.
BOWIE, JOHN F., 14 Montgomery.
BOWLES, GEO. McN., American Nat. Bk.
BOWLES, PHILIP E., Oakland, Cal.
BOWMAN, MELVILLE B., Univ. Club.
BOYNTON, A. E., 310 Sansome.
BRADLEY, FRED'K. W., Crocker Bldg.
BRANN, WALTER S., Monadnock Bldg.
BRAUN, CARL F., 503 Market.
BREEZE, THOS. H., Mills Bldg.
BROWN, ARTHUR, Jr., 251 Kearny.
BROWN, C. M., 2673 Market.
BROWN, Dr. PHILIP K., 350 Post.
BROWNE, JUNIUS H., Hobart Bldg.
BROWNELL, EARLE E., 311 California.
BUMSTED, E. B., 1st Nat. Bank Bldg.
BUNNELL, GEO. W., 2901 Tel. Av., Oak.
BURGESS, E. G., Jr., University Club .
BUSCH, GEO. H., Metropolis Bank Bldg.
BYRNE, JAMES W., Fairmont Hotel.
CAMPBELL, DONALD Y., 502 California.
CAMPBELL, IRA A., Mer. Ex. Bldg.
CAROLAN, FRANCIS J., Mills Bldg.
CARPENTER, F. W., 1325 10th Av.
CARSON, WM. W., Merchants Ex. Bldg.
CARTER, GALE H., 260 California.
CASTLE, N. H., University Club.
CATOR, B. F., Baltimore, Md.
CEBRIAN, E. de L., 1801 Octavia.
CEBRIAN, J. C., 1801 Octavia.
CHADBOURNE, EDWARD M., 133 1st.
CHAMBERLAIN, J. P., Middebury, Conn.
CHAMBERLAIN, SELAH, Mills Bldg.
CHANDLER, A. E., Berkeley, Cal.
CHASE, GEO. Q., 40 O'Farrell St.
CHENEY, Dr. WM. F., Shreve Bldg.
CHESEBROUGH, A. S., Mer. Ex. Bldg.
CHICKERING, ALLEN L., Mer. Ex. Bldg.
CLARK, CHAS. W., San Mateo. Cal.
CLARK, LOT CURRAN, 235 Montgomery.
CLAY, PHILIP T., Kearny and Sutter.
CLEAVELAND, NEWTON, 310 Sansome.
CLINCH, C. R., Grass Valley.
CODE, THOMAS K., Pioneer, Nev.
COLE, CHARLES S., 503 Market.
COLEMAN, ROBT. L., Crocker Bldg.
COLEMAN, S. WALDO, 454 California.
CONN, C. F., 310 Sansome St.
CONRAD, BARNABY, Kohl Bldg.
COOPER, OSCAR, Mills Bldg.
CRANSTON, W. M., 130 University Av., Palo Alto, Cal.
CREED, W. E., Balboa Bldg.
CROCKER, CHAS. T., Shreve Bldg.
CROCKER, WM. H., Crocker Nat. Bk.
CROSBY, F. H., Merc. Exchange Bldg.
CROTHERS, GEO. E., Chronicle Bldg.
CROTHERS, THOS. G., Chronicle Bldg.
CUTTING, FRED'K P., 510 Kohl Bldg.
DANIELS, MARK R., Monadnock Bldg.
DAVIS, WM., Jr., Nevada Bank Bldg.
DEAHL, JOHN L., Kohl Bldg.
De FREMERY, W. C., 426 Battery.
de GUIGNE, CHRISTIAN, Jr., San Mateo.
de LAVEAGA, J. V., Mills Bldg.
DELGER, EDWARD F., Delger Bldg.
DENMAN, WM., Merchants Ex. Bldg.
DERBY, S. HASKET, Mer. Ex. Bldg.
de SABLA, L. J., 310 Sansome.
De VECCHI, Dr. PAOLO, Union Trust Co.
DEVEREUX, W. G., Melones, Cal.
DIBBLEE, ALBERT J., Crocker Bldg.
DIBBLEE, BENJ. H., 1st. Nat. Bk. Bldg
DIBBLEE, HARRISON, Merchants Ex-
DOANE, CLARENCE W., 631 Brannan.
DOHRMANN, F., Jr., Geary & Stockton.
DORN, WINFIELD, Mer. Ex. Bldg.
DRISCOLL, THOS. A., Hibernia Bank
DROWN, WILLARD N., Cal.-Pac. Bldg.
DRUM, JOHN S., Savings Union Bank.
DUNCAN, W. C., Burlingame, Cal.
DUNLAP, B., First Nat. Bank Bldg.
DUNNE, J. J., Mills Bldg.
DUNPHY, CHARLES, 3638 Washington.
DUNPHY, ROBERT J., 1st Nat. Bk. Bl.
DUTTON, FRANK C., 318 Kearny St.
DUTTON, HENRY F., 1730 Jackson.
DUTTON, HARRY S., Mer. Ex. Bldg.
DUVAL, WM. S., Merchants Ex. Bldg.
EBRIGHT, Dr. GEORGE E., Head Bldg.
EDMANDS, W. O., Upper Lake, Cal.
EELLS, JOHN S., Healdsburg, Cal.

REGULAR MEMBERS (CONTINUED)

EYRE, EDWARD E., 2319 Buchanan.
EYRE, EDWARD L., Mer. Ex. Bldg.
EYRE, PERRY, Merchants Ex. Bldg.
EYRE, ROBERT M., Mer. Ex. Bldg.
FAULL, ASHLEY R., 503 Montgomery.
FENNIMORE, A. R., 146 Grant Av.
FOOTE, ARTHUR B., Grass Valley, Cal.
FOOTE, ARTHUR de WITT, Grass Valley.
FFOULKES, BRUCE, 146 Grant Av.
FREEBORN, CHAS. J., 444 Pine.
FRICK, ROBERT N., 310 Sansome.
FROTHINGHAM, J. L., Boston, Mass.
GALLOIS, JOHN E., The White House.
GARROWAY, S. G., University Club.
GHERINI, AMBROSE, Ital. Am. Bk. Bl.
GHIRARDELLI, A., 940 North Point.
GLASS, FRANK S., 210 California.
GOODFELLOW, HUGH, 343 Sansome.
GOODRICH, CHAUNCEY S., 310 San'sm.
GOODRICH, EDWARD E., San Jose, Cal.
GRAVES, JOHN R., Berkeley, Cal.
GRAY, CHAS. A., Mills Bldg.
GREENE, A. CRAWFORD, Mer. Ex. Bld.
GREGORY, WARREN, Mer. Ex. Bldg.
GRIFFIN, FRANK W., 310 Sansome.
GRIFFITH, MILLEN, 310 California.
GRIMM, CHAS. H., Sausalito, Cal.
GWIN, STANFORD, 2529 Fillmore.
HAAS, EDW. F., Merchants Ex. Bldg.
HAHN, A. G. C., Menlo Park, Cal.
HAMILTON, MILTON S., Oakland, Cal.
HAMILTON, WALTER R., 433 California.
HAMILTON, WM. H., Mills Bldg.
HAMMOND, CHAS. M., Upper Lake, Cal.
HAMMOND, JOHN HAYS, 71 Broadway N. Y.
HAMMOND, L. C., Merchants Ex. Bldg.
HARDING, R. T., 105 Montgomery.
HARRELSON, WM. H., Chronicle Bldg.
HARRISON, RICHARD C., 643 Mills Bldg.
HARTIGAN, JOHN D., University Club.
HASTINGS, HARRY C., San Mateo, Cal.
HAUPTMANN, S. M., 25 California.
HAYNE, ROBT. Y., San Mateo, Cal.
HENDERSON, CHAS. B., Elko, Nev.
HENLEY, BARCLAY, Jr., 734 Market.
HERRIN, WILLIAM F., Flood Bldg.
HEWITT, DIXWELL, 430 California.
HEWLETT, A. W., Ann Arbor, Mich.
HEWLETT, EUGENE F., Los Angeles.
HILL, HAROLD P., 177 Post.
HILL, HORACE L., Jr., Los Altos, Cal.
HOBART, LOUIS P., Crocker Bldg.
HOBART, WALTER S., Mer. Ex. Bldg.
HODGE, WM. C., Jr., 1st. Nat. Bk. Bldg.
HOLLOWAY, W. G., New York City.
HOLMES, E. CLARENCE, Foxcroft Bld.
HOLT, C. PARKER, Balboa Bldg.
HOOKER, C. O., 454 California.
HOOVER, H. C., University Club.
HOOVER, T. J., Santa Cruz, Cal.
HOPKINS, EDWARD W., 354 Pine.
HOPKINS, PRINCE, Santa Barbara, Cal.
HOPKINS, TIMOTHY, 14 Montgomery.
HOPKINS, Dr. WM. E., New York City.
HORN, Dr. HENRY, Head Bldg.
HOUGHTELING, FRANCIS S., Chicago.
HOUGHTON, SHIRLEY, 503 Market.
HOUSE, HENRY ARTHUR, Chico, Cal.
HOUSTON, Dr. ALBERT J., 350 Post.
HOWARD, GEO. H., San Mateo, Cal.
HOWARD, J. H. P., Clunie Bldg.
HOWARD, NELSON A., Royal Ins. Bldg.
HOW, JARED, Mills Bldg.
HOWE, Dr. LOUIS P., 350 Post.
HOYT, H. M., Reno, Nev.
HUMPHREY, WM. F., Mills Bldg.
HUNTINGTON, Dr. THOS. W., 350 Post.
HUTCHINSON, J. K., Claus Spreckels Bldg.
IRVING, WASHINGTON, 310 Sansome.
JOHNSON, A. M., 1108 Humboldt Bk. Bl.
JOHNSON, HIRAM W. Jr., Mills Bldg.
JOHNSON, WALTER PERRY, Mills Bld.
JONES, ALBERT F., Oroville, Cal.
KEATING, JOHN B., 173 Santa Rosa Av., Oakland, Cal.
KEESLING, FRANCIS V., Chronicle Bld.
KELLOGG, LANSING O., 1640 Vallejo.
KENNEDY, FRANK, 1st Nat. Bk. Bldg.
KENNEDY, RONALD C., 2907 Fillmore.
KENT, WM., Kentfield, Marin Co., Cal.
KERR, Dr. WM. WATT, 2605 California.
KING, FREDERICK R., Fairmont Hotel.
KING, PERCY L., 627 Howard.
KITTLE, ALLEN I., Nevada Bank Bldg.
KITTLE, JOHN C., Balboa Bldg.
KOHL, C. FREDERICK, Kohl Bldg.
LAKENAN, C. B., McGill, Nev.
LAMONT, DONALD Y., 2901 Pacific Av.
LAPHAM, ROGER D., 310 Sansome.
LARTIGAU, Dr. A. J., 391 Sutter.
LAUGHLIN, Dr. C. B., Santa Rosa, Cal.
LAWSON, JOHN, 530 California.
LEWERS, CHARLES R., 828 Flood Bldg.
LEWIS, De LANCEY, Menlo Park, Cal.
LEWIS, GEORGE W., 424 California.
LEWIS, RICHARD F., Mills Bldg.
LEWITT, Dr. WM. B., 564 13th Av.
LILLEY, ALEX. S., 244 California.
LINDLEY, CURTIS H., Mills Bldg.
LIVERMORE, NORMAN B., 625 Market.
LOCKE, JOHN F., 655 Walsworth, Oakland, Cal.
LOWERY, S. S., Merchants Ex. Bldg.
LUKES, JOS. B., 1st Nat. Bank Bldg.
LYMAN, Dr. GEO. D., University Club.
LYNCH, ROBERT N., Ferry Bldg.
MACDONOUGH, J. M., 318 Kearny.
MACONDRAY, F. A., 149 California.
MACKENZIE, JAS. A., Balboa Bldg.
MADDOX, KNOX, Monadnock Bldg.
MAGEE, FREDERICK E., 5 Montgomery.
MAGEE, WM. A., 5 Montgomery.
MAILLIARD, JNO. W., 300 Front St.
MANNON, J. M., Jr., Merc. Exc. Bldg.
MANWARING, C. T., Mer. Ex. Bldg.
MARKWART, ARTHUR H., 1st Nat. Bk.
MARTIN, GEORGE A., Shreve Bldg.
MARTIN, JOHN S., 766 Folsom.
MARTIN, WALTER S., 1st Nat. Bk. Bld.
MARYE, GEO. T., Jr., 467 O'Farrell.
McALLISTER, ELLIOTT, 14 Montgomery.
McCARTHY, E. E., Alaska Com. Bldg.
McCHESNEY, GEO., Jr., 350 Post.
McCLURE, DAVID, Jr., Gwin Mine, Cal.
McDONALD, FRANK W., 1512 Judson St., Evanston, Ill.
McDONALD, MARK L., Jr., Santa Rosa,
McENERNEY, GARRET W., Flood Bldg.
McKEE, Dr. ALBERT B., 350 Post.
McNEAR, FRED'K. W., Mer. Ex. Bldg.
McNEAR, SEWARD B., 343 Sansome.
MEANS, THOS. H., Los Molinos, Cal.
MEEK, B. B., Oroville, Cal.
MEINECKE, E. P., 1st Nat. Bank Bldg.
MENDELL, GEO. H. Jr., Mills Bldg.
MERRILL, CHAS. W., 143 2nd.
METCALF, JOHN B., Berkeley, Cal.
MICHAEL, M. F., Kohl Bldg.
MILLS, CHAS. F., 604 Kohl Bldg.
MILLS, EDGAR, New York City.
MINTZER, LUCIO M., 519 California.
MITCHELL, J. P., Palo Alto, Cal.
MOFFITT, Dr. H. C., 240 Stockton.
MOFFITT, J. K., 1st National Bank.
MOLERA, EURELIUS J., 2025 Sacm'to.
MONTGOMERY, Dr. D. W., 323 Geary.
MOORE, DUVAL, 118 California.
MOORE, Dr. WM. G., 177 Post.
MORAN, NATHAN M., Nevada Bk. Bldg.
MORAN, ROBT. B., 311 California.
MORGAN, WALTER H., 614 3rd.
MORRISON, ALEX F., Crocker Bldg.
MORROW, Dr. HOWARD, Butler Bldg.
MORSE, S. F. B., Merced, Cal.
MOULTON, ROBT. H., Riverside, Cal.
MUNRO, CHAS. H., Monadnock Bldg.
MURPHY, GEO. R., 118 Montgomery.
NAFFZIGER, Dr. HOWARD, 291 Geary.
NOWELL, J. C., 210 Post.
NOYES, W. S., Mills Bldg.
OLNEY, WARREN, Merchants Ex. Bldg.
OLNEY, WARREN, Jr., Mills Bldg.
OSBORNE, BARRY B., 149 California.
O'SHAUGHNNESSY, M. M., Nev. Bk. Bl.
OTIS, JAMES, 426 California.
OXNARD, ROBERT, 16 California.
PALMER, HENRY B. 503 Market
PALMER, SILAS H., 503 Market.
PARDOW, ROBT. R., 1st Fed. Trust Co.
PARKER, WALTER H., 244 Kearny.
PAYNE, H., Menlo Park, Cal.
PENDLETON, BENJ. H., 18 Drumm.

REGULAR MEMBERS (Continued)

PERRY, O. B., 71 Broadway, N. Y.
PHELAN, JAMES D., Phelan Bldg.
PHELPS, RALPH L., 2nd and Folsom.
PHILLIPS, HOWARD C., Chicago, Ill.
PILLSBURY, HORACE D., Kohl Bldg.
PISCHEL, Dr. KASPAR, 135 Stockton.
POETT, HENRY W., 310 Sansome.
PORTER, ROBT. C., 1700 Call Bldg.
PORTER, Dr. R. LANGLEY, 240 Stock'n.
POTTER, GEO. S., 1827 Pacific Av.
POWER, NEAL, Mills Bldg.
POWERS, FRANK H., 14 Montgomery.
PRESTON, FRANK C., 1650 Clay.
PRINGLE, E. COVINGTON, Russ Bldg.
RAINSFORD, R. S., .
RANSOM, TOM W., 6th & Market.
RATHBONE, GERALD L., 149 California.
REDINGTON, A. H., Mills Bldg.
REED, BEN W., 17th & De Haro.
REID, JOHN, Jr., Chronicle Bldg.
RENZ, Dr. CARL, 126 Stockton.
RICHTER, EDWIN E., 1st Nat. Bk. Bl.
RIXFORD, Dr. EMMET, 1795 California.
ROBBINS, R. D., Jr., Suisun, Cal.
ROBBINS, W. C., Suisun, Cal.
ROBERTSON, GEO. M., Mer. Ex. Bldg.
RUSSELL, TRACY G., 146 Grant Av.
RUTHERFORD, A. H., Pleyto, Cal.
RYONE, Le ROY T., 57 Post.
SANDER, H. R., 560 Sacramento.
SCHALLER, WALTER F., 140 24th Av.
SCHMIDT, HERBERT A., Royal Ins. Bldg.
SCHMIEDELL, EDWARD G., 300 Front.
SE[illegible] E. A., Jr., Willits, Cal.
SEVERANCE, JAMES S., 14 Mont'gy.
SHARON, FRED'K. W., Palace Hotel.
SHERMAN, Dr. HARRY M., 2125 Jack'n.
SINGLETARY, E. G., San Jose, Cal.
SIMPKINS, H. R., University Club.
SLACK, CHAS. W., 310 Sansome.
SLAUGHTER, R. B., Chicago, Ill.
SLOSS, LOUIS, 310 Sansome.
SMITH, FELIX T., Merchants Ex. Bldg.
SMITH, HAROLD E., 617 Mission.
SMITH, Dr. R. KNIGHT, 391 Sutter.
SMITH, VERNON A., 2930 Avalon Av., Berkeley.
SOMERS, Dr. GEO. B., Lane Hospital.
SPALDING, Dr. ALFRED B., 240 Stock'n.
SPENCER, GEO. OTIS, Chicago, Cal.
SPRECKELS, RUDOLPH, 1st Nat. Bank
STARBUCK, JOHN A., Junipero Plaza, Santa Barbara, Cal.
STETSON, HARRY N., Mills Bldg.
STILLMAN, ALFRED, University Club.
STILLMAN, ERNEST G., New York City.
STILLMAN, Dr. STANLEY, 2101 Webster.
STOKER, GEO. E., 1002 Merc. Exc. Bldg.
STOREY, W. B. Jr., Chicago, Ill.
STOW, ASHFIELD E., 2900 Broadway.
STOW, VANDERLYNN, Ins. Exc. Bldg.
SWINERTON, ALFRED B., Mon'ck Bldg.
SYMMES, FRANK J., 324 Montgomery.
SYMMES, LESLIE W., 57 Post.
SYMMES, WHITMAN, Virginia City, Nev.
TALBOT, EARLE, New York City, N. Y.
TALLANT, GEO. P., 2536 Broadway.
TAYLOR, H. B., 706 8th, Oakland.
TERRY, Dr. W. I., 2712 Broadway.
TEVIS, Dr. HARRY L., 354 Pine.
TEVIS, WILLIAM S., 2000 Broadway.
THACHER, THOS. A., Mer. Ex. Bldg.
THIERIOT, FERDINAND, Mer. Exc. Bldg.
THOMAS, BENJ. F., 224 Sutter.
THOMAS, F. F., Gwin Mine, Cal.
THOMAS, WILLIAM, 310 Sansome.
THORNE, Dr. I. W., 2101 Webster.
THURSTON, E. COPPIE, London, Eng.
THURSTON, W. WHARTON, Rialto Bld.
TOBIN, CLEMENT P., Hibernia Bank.
TOBIN, CYRIL R., Hibernia Bank.
TOBIN, EDWARD J., Russ Bldg.
TOBIN, JOS. O., Hibernia Bank.
TOBIN, JOS. S., Hibernia Bank.
TOBIN, RICHARD M., Hibernia Bank.
TOWNSEND, CHAS. E., Crocker Bldg.
TRABERT, CHAS. L., Oakland, Cal.
TUBBS, ALFRED S., Kohl Bldg.
TUBBS, C. F., Kohl Bldg.
VAN der LINDEN, B. H., Security Bldg.
VAN LOBENS SELS, P. J., Oakland.
VOLKMANN, DANIEL G., 2nd & Folsom.
VON HOFFMAN, Dr. CHAS., 2611 Cal.
VON SCHROEDER, J. H., 743 Capp.
WALKER, SHIRLEY, Call Bldg.
WALKER, TALBOT C., 1901 Jackson.
WALLACE, BRADLEY L., Mills Bldg.
WARNER, MURRAY, 2590 Green.
WARREN, CHARLES A., Kohl Bldg.
WATSON, DOUGLAS S., 1st Nat. Bk. Bld.
WEEKS, CHAS. P., Mutual Sav. Bk. Bld.
WELCH, ANDREW P., 244 California.
WELTY, Dr. CULLEN F., Shreve Bldg.
WESTCOTT, PHILIP N., University Club.
WEYMOUTH, CLARENCE R., 99 1st.
WHEELAN, FAIRFAX H., Royal Ins. Bl.
WHEELER, CHAS. S., 14 Montgomery.
WHEELER, FRANK R., Rialto Bldg.
WHEELER, HAROLD, University Club.
WHIPPLE, GEO. H., Mer. Ex. Bldg.
WHITE, WILLIAM K., Crocker Bldg.
WHITNEY, LESLIE D., 320 Market.
WHITTELL, ALFRED W., 166 Geary.
WHITTELL, GEORGE, 166 Geary.
WILBUR, Dr. R. L., Stanford University.
WILCOX, ALFRED H., Los Angeles, Cal.
WILKINSON, GUY, Kohl Bldg.
WILLIAMS, DANIEL R., Manila, P. I.
WILLIAMS, EVAN, Merchants Ex. Bldg.
WILLIAMS, WILBERFORCE, Clunie Bld.
WILLIAMSON, A. B., 350 California.
WILLIAMSON, ROYDEN, Univ. Club.
WILSON, ALEXANDER A., 1925 Gough.
WILSON, MOUNTFORD S., 14 Mont'gy.
WILSON, ORRIN A., Crocker Bldg.
WINTERBERG, Dr. W. H., 323 Geary.
WINTERMUTE, Dr. GEO. P., Shreve Bld.
WINSHIP, EMORY, 354 Pine.
WITTER, DEAN G., 310 Sansome.
WOLFF, HENRY, 29 West Clay Park.
WOODS, EDMUND L., 310 California.
WOOD, HARRY F., 417 Montgomery.
WORDEN, CLINTON E., 1st Nat.Bk. Bld.
WRIGHT, ALLEN G., Mills Bldg.
WYMAN, OLIVER B., 625 Market.
YERINGTON, Dr. HERBERT H., 240 Stockton.
YOUNGER, Dr. EDW. A., 135 Stockton.

INSTRUCTORS

ALLARDICE, ROBT. E., "Stanford."
ARMES, W. D., Faculty Club, Berkeley.
BOARDMAN, W. W., Stanford Univ.
BRANNER, JOHN CASPAR, President Stanford University.
BURNETT, THEO. C., Berkeley, Cal.
CAMPBELL, DOUGLAS H., "Stanford."
CORY, C. L., Berkeley, Cal.
COOKE, J. V., Affiliated Colleges.
DERLETH, CHARLES, Jr., 2834 Webster, Berkeley, Cal.
DICKSON, Dr. ERNEST C., Lane Hosp.
EAVES, Dr. JAMES, Lane Hospital.
EDWARDS, GEO. C., Berkeley, Cal.
ELY, LEONARD W., Lane Hospital.
FAIRCLOUGH, H. R., Stanford Univ.
GAY, FRED'K P., Berkeley, Cal.
HASKELL, MELLEN W., Berkeley, Cal.
HENDERSON, VICTOR H., Berkeley, Cal.
JORDAN, DAVID STARR, Chancellor Stanford University.
LUCAS, WILLIAM P., 2513 Pierce.
LEUSCHNER, A. O., Berkeley, Cal.
MANWARING, W. H., Palo Alto, Cal.
MARX, CHAS. DAVID, "Stanford."
MILLBERRY, GUY S., 1043 Clayton.
MILLER, ADOLPH C., Berkeley, Cal.
NEWSOM, J. F., Stanford University.
OPHULS, Dr. WM. P., Clay and Webster.
REED, WM. G., University of California.
REID, WM. T., Belmont, Cal.
SENGER, J. HENRY, Berkeley, Cal.
SLEMONS, J. M., 3404 Clay.
SNOW, WM. FREEMAN, Stanford, Cal.
STEPHENS, H. MORSE, Berkeley, Cal.
SUMMERSGILL, H. T., University Club.
THACHER, SHERMAN D., Nordhoff, Cal.
THOMPSON, GEO. C., Alameda, Cal.
WHEELER, BENJ. IDE, President's House, University of Cal., Berkeley, Cal.
WHIPPLE, GEO. H., El Drisco Hotel.
WHIPPLE, Dr. GEO. HOYT, Lane Hosp.
WOODWARD, F. C., Stanford, Cal.

CONSULAR MEMBERS

BUNGE, EDWARD, Mills Bldg.
DANEO, FERDINANDO, 135 Stockton.
FERREIRA, S. de SILVA, Fairmont Htl.
TORCHIANA, H. H. von C., Mills Bldg.
WADSTED, OTTO, 2919 Pacific Av.

MINISTERS

BREWER, Rev. WM. A., Burlingame, Cal.
DUTTON, Rev. C. S. S., 2009 Buchanan.
LEAVITT, Rev. BRADFORD, 2511 Octavia.
MONTGOMERY, Rev. H. E., Menlo Park,

ARMY AND NAVY AND SCIENTIFIC CORPS.

ANDERSON, GEO. L., U. S. Army.
ASHBURN, THOS. Q., U. S. Army.
BADGER, CHAS. J., U. S. Navy.
BAGGS, C. P., U. S. Army, Univ. of S.Cal.
BARKLEY, A. H., United States Army.
BARRY, THOS. H., U. S. Army.
BELKNAPP, R. R., U. S. Navy.
BERRY, A. G., U. S. Navy.
BLUE, RUPERT, U. S. Navy.
BRADLEY, J. J., U. S. Army.
BRADSHAW, G. B., U. S. Army.
BROWN, F. C., U. S. Navy, Meadville, Pa.
BRYANT, S. M., U. S. Navy.
BUFORD, M. B., U. S. Navy.
BULL, E. L., U. S. Army.
BULL, JAMES H., U. S. Navy.
BULMER, R. C., U. S. Navy.
BURTON, GEO. H., U. S. Army.
CAPPS, W. L., U. S. Navy.
DOMBAUGH, H. M., U. S. Navy.
DYER, A. B., U. S. Army.
DU BOIS, COERT, Forest Service.
EDIE, GUY L., U. S. Army.
FALCONER, W. M., U. S. Navy.
FOWLER, F. H., Forest Service.
FULLINWIDER, S. P., U. S. Navy.
GHERARDI, WALTER R., U. S. Navy.
GILMER, W. H., U. S. Navy.
GOODRICH, C. F., U. S. Navy.
GOVE, C. A. U. S. Naval Training Sta.
GROESBECK, S. W., U. S. Army.
HAINES, J. P., U. S. Army, Fort Barry.
HAWTHORNE, H. L., U. S. N., U. S. A.
HEIZMAN, C. L., U. S. Army.
HICKS, T. H., U. S Army
HINES, H. K., U. S. Navy.
HOEN, W. S., U. S. Navy.
HOLMES, F. H., U. S. Navy.
HOPKINS, WM., U. S. Navy.
HUGHES, R. M., U. S. Army.
HULME, W. O., U. S. Navy.
HUSSEY, C. L., U. S. Navy.
IDE, C. E., Fort Barry, Cal.
JESSOP, E. P., U. S. Navy.
JENSEN,, H. N., U. S. Navy.
KIMBALL, W. W., U. S. Navy.
LEAHY, W. D., U. S. Navy.
LEE, J. G. C., U. S. Army.
LEE, R. E., U. S. A., Presidio, Cal.
LOPEZ, R. F., U. S. Navy.
MARSHALL, J. F., U. S. Navy.
MATHEWSON, H. S., U. S. Army.
MAUS, M. P., U. S. Army.
McADIE, ALEX G., Merch. Ex. Bldg.
McCARTHY, A. H., U. S. Navy.
MEINECKE, E. P., Forest Service.
MILLER, W. G., U. S. Navy.
MOORE, C. B. T., Naval Training Sta.
MOORE, E. K., U. S. Navy.
MULLIGAN, R. T., U. S. Navy.
O'REILLY, R. M., U. S. Navy.
OSTERHAUS, HUGO, U. S. Navy.
PAYNE, J. H., Jr., U. S. Army.
PEARCE, EDWARD H., U. S. Army.
PILLSBURY, G. B., U. S. Army.
PRESTON, C. F., U. S. Navy.
PRINDLE, F. C., U. S. Navy.
RAE, C. W., U. S. Navy.
ROBBINS, IRVING W., U. S. Navy.
ROGERS, A. G., U. S. Navy.
ROOSEVELT, H. L., U. S. Army.
SADLER, E. J., U. S. Navy.
SARGENT, L. R., U. S. Navy.
SAWTELLE, C. G., U. S. Army.
SCOTT, H. H., U. S. Army.
SEBREE, URIEL, U. S. Navy.
SELLERS, D. F., U. S. Navy.
SETTLE, DOUGLAS M., U. S. Navy
SKERETT D., U. S. Army.
STEARNS, C. D., U. S. Navy.
STEVENS, T. H., U. S. Navy.
STOPFORD, FRED, U. S. Navy.
SWEET, GEORGE, U. S. Navy.
SYMONDS, F. M., U. S. Navy.
TAPPAN, BENJ., U. S. Army.
THOMAS RICHARD M., U. S. Army.
THOMPSON, J. C., U. S. Navy.
TREAT, A. G., U. S. Army.
VAN DEMAN, R. H., U. S. Army.
WADHAMS, S. H., U. S. Navy.
WELLS, ROGER, U. S. Navy.
WILSON, W. S., U. S. Navy.
WITZEL, H. M., U. S. Navy.
WOOD, M. L., U. S. Navy.
WOOLVERTON, R. B., Custom House.
YOST, J. D., U. S. Army.
ZOGBAUM, R. F., U. S. Navy.

M. A. GUNST & CO., INCORPORATED

"The House of Staples"

Los Angeles, Cal.
Oakland, Cal.
Berkeley, Cal.
Honolulu, T. H.

FINE CIGARS
SAN FRANCISCO, CAL.
NEW YORK, N. Y.

Portland, Ore.
Seattle, Wash.
Spokane, Wash.
Tacoma, Wash.

Phone Sutter 3380 Office Hours: 10 a. m. to 5 p. m.

FRIEDRICH MIGGE

HAIR

BACTERIOLOGIST AND PATHOLOGIST

SPECIALIZING ON THE HAIR

701-707 Call Building **San Francisco, Cal.**

BURLINGAME COUNTRY CLUB

SOCIAL-POLO-GOLF-TENNIS

CLUB HOUSE IN HILLSBOROUGH—POSTOFFICE, BURLINGAME, CAL.

Incorporated September 4, 1893. Social, Polo, Golf, Tennis. The membership, including Regular, Life, Special, Honorary, Army and Navy and Foreign members is 424. The limit of Regular membership is 350, and only the immediate members of the family of a Regular member are eligible to Special membership. Telephone Burlingame 471

OFFICERS

GEORGE A. POPE.....President
SAMUEL KNIGHT.....Vice-President
CAPT. A. H. PAYSON.....Vice-President
ALFRED B. FORD.....Secretary and Treasurer
KENNETH McLEOD, Burlingame Country Club.....Assistant Secretary and Manager

DIRECTORS

FRANCIS CAROLAN.
WILLIAM H. CROCKER.
JOHN S. DRUM.
WILLIAM C. DUNCAN,
WILLIAM G. HITCHCOCK.
SAMUEL KNIGHT.
GEORGE A. NEWHALL.
Capt. A. H. PAYSON.
GEORGE A. POPE.
HARRY N. STETSON.
MOUNTFORD S. WILSON.

HONORARY MEMBERS

The President of the United States.
The Federal Judiciary of the Ninth Judicial District.
The Commanding General, Pacific Division, U. S. Army.
The Senior Naval Officer in Command at Mare Island.

LIFE MEMBERS

BOURN, WILLIAM B., 375 Sutter.
GRANT, JOSEPH D., 2200 Broadway.
CROCKER, WM. H., Crocker Nat. Bank.
NEWHALL, GEO. A., 260 California.
POPE, GEORGE A., Kohl Bldg.

ARMY AND NAVY MEMBERS

Major SYDNEY A. CLOMAN, U. S. A.
Commander R. F. LOPEZ, U. S. N.
Capt. WM. H. McKITTRICK, U. S. A.
Capt. ARTHUR POILLON, U. S. A.
Col. HAMILTON S. WALLACE.
Commander C. H. WOODWARD.

REGULAR AND SPECIAL MEMBERS

ALEXANDER, C. B., 165 Broadway, N.Y.
ALEXANDER, D. C., 106 Presidio Av.
ANDERSON, FRANK B., Bank of Cal.
ANDERTON, JOHN GAYLE, San Mateo, Cal. or Bellevue Hotel, San Francisco.
*ANDERTON, Mrs. JOHN GAYLE, San Mateo, Cal. or Bellevue Hotel, S. F.
ARMSBY, E. RAYMOND, 627 Howard.
ARMSBY, GEORGE N., 627 Howard.
*ARMSBY, Mrs. GEO. N., Hillsborough.
ARMSBY, GORDON S., 627 Howard.
ARNOLD, G. S., Merchants Exc. Bldg.
BABCOCK, HARRY, 2660 Scott.
BAKER, THOS. S., 401 Montgomery.
*BAKER, Mrs. THOS. S., Burlingame.
BARRON, Mrs. EDWARD, Mayfield, Cal.
*BARRON, Miss EVELYN, Mayfield.
BARRON, WARD, 14 Montgomery.
*BARRON, Mrs. WARD, Burlingame.
BATES, HARRY S., Insurance Exc. Bldg.
*BATES, Mrs. HARRY S., Menlo Park.
BLACK, CHARLES N., 58 Sutter.
*BLACK, Miss MARY L., 1991 Broadway.
BLYTH, CHAS. R., Merchants Ex. Bldg.
BOCQUERAZ, LEON, 108 Sutter.
BOCQUERAZ, ROGER, 509 Mission.
BOREL, ANTOINE, 440 Mintgomery.
BOTHIN, HENRY E., 604 Mission.
BOURN, WM. B., 375 Sutter.
BOWIE, HENRY P., San Mateo, Cal.
BREEDEN, HENRY C., Butler Bldg. S.F.
*BREEDEN, Mrs. H. C., Hillsborough.
*BREEDEN, JOHN N., Hillsborough.
BREEZE, THOMAS H., Mills Bldg.
*BREEZE, Mrs. THOS. H., San Mateo.
BREWER, Miss AMY E., Milton Mass.
BREWER, Rev. W. A., Hillsborough.
*BREWER, WHEATON H., Hillsborough
*BREWER, Mrs. WM. A., Hillsborough.
*BREWER, WM. A., Jr., Hillsborough.
BRITTEN, S. T., 735 Battery.
BROWN, ARTHUR, Jr., 251 Kearny.
BROWNE, JUNIUS H., San Mateo, Cal.
*BROWNE, Mrs. J. H., San Mateo, Cal.
BUCKBEE, SAMUEL G., 27 Montgomery
BURKE, WM. P., Rosney House, Glengarry Co., Dublin, Ireland.
BUTTERS, CHAS., 121 59th, Oakland.
BYRNE, JAMES W., Pacific-Union Club.
CADWALADER, GEORGE L., Hillsborough, Cal. or 3469 Jackson, S. F.
CALHOUN, PATRICK, 58 Sutter.
CAMERON, GEORGE T., Crocker Bldg.
*CAMERON, Mrs. GEORGE T., 1919 California, S. F., or Hillsborough, Cal.
CAROLAN, FRANCIS, Mills Bldg.
*CAROLAN, Mrs. FRANCIS, Burlingame, Cal. or Stanford Court Apts., S. F.
*CAROLAN, Miss EMILY, Burlingame, Cal. or Stanford Court Apts., S. F.
CASSERLY, Mrs. JOHN B., San Mateo.
CHAMBERLIN, WILL'D C., Rialto Bldg.
*CHAMBERLIN, Mrs. WILLARD C., San Mateo.
CHAPIN, W. W., Bohemian Club.
CHESEBROUGH, A. S., 454 California.
CHIDESTER, Dr. W. C., San Mateo.
CLAGSTONE, PAUL, Clagstone, Idaho.
CLARK, CHAS. W., San Mateo, Cal.
*CLARK, Mrs. CHAS. W., San Mateo.
CLARK, WM. A., San Mateo, Cal.
CLARK, WARREN D., 310 Sansome.
CLOMAN, Major SYDNEY A., Manila Hotel, Manila, P. I.
*CLOMAN, Mrs. SYDNEY A., Manila Hotel, Manila, P. I.
COLEMAN, ROBERT L., Crocker Bldg.
*COLEMAN, Mrs. ROBERT L., Hillsborough.
*COLEMAN, Miss CARA, Hillsborough.
*COLEMAN, ROBT. L., Jr., Hillsborough.
COLEMAN, WM. T., Monrovia, Cal.
COOPER, Judge JAS. A., Mills Bldg.
*COOPER, Miss ETHEL, 1925 Gough.
COOPER, OSCAR, Mills Bldg.
*COOPER, Mrs. OSCAR, Burlingame.
CORYELL, JOSEPH B., Crocker Bldg.
*CORYELL, Mrs. JOS. B., Menlo Park.
COWDIN, J. CHEEVER, 454 California.
*COWDIN, Mrs. J. C., San Mateo.
CROCKER, C. TEMPLETON, Shreve Bld.
*CROCKER, Mrs. C. T., Hillsborough.
CROCKER, Miss ETHEL M., Hillsbor'gh.
CROCKER, W. H., Crocker Nat. Bank.
CROCKER, Mrs. WM. H., Hillsborough.
*CROCKER, Miss H. V., Hillsborough.
*CROCKER, WILLIAM W., Hillsborough.
CROCKETT, Mrs. J. B. Hillsborough.
CURRAN, ROSS AMBLER, 2756 Steiner.
*CURRAN, Mrs. ROSS AMBLER, 2756 Steiner.
DAVIS, NORRIS K., Hillsborough.
*DAVIS, Mrs. N. K., Hillsborough.
DEAHL, JOHN L., Kohl Bldg.
de COULON, EUGENE 550 California.

*Associate Members. NOTE—Addresses San Francisco unlessotherwise noted.

REGULAR AND SPECIAL MEMBERS (CONTINUED)

de GUIGNE, CHRISTIAN, Jr., Hillsborough.
*de GUIGNE, Mrs. C., Jr., Hillsborough.
de SABLA, EUGENE, Jr., 310 Sansome.
*de SABLA, Mrs. E., Jr., San Mateo.
*de SABLA, Miss L., San Mateo.
de VECCHI, Dr. PAOLO, Union Trust Co.
*de VECCHI, Mrs. PAOLO.
*de VECCHI, Miss MARGHERITA.
*de VECCHI, PAOLO, Jr.
*de VECCHI, ROBERT.
DEVEREUX, WM. G., Melones, Cal.
DIBBLEE, BENJ. H., 1st Nat. Bank Bldg.
DRISCOLL, THOMAS A., Hillsborough.
*DRISCOLL, Mrs. THOS. A., Hills'b'gh.
DRUM, FRANK G., 354 Pine.
*DRUM, FRANK G., Jr., Hillsborough.
*DRUM, ALLEN, Hillsborough.
DRUM, JOHN S., Savings Union Bank.
*DRUM, Mrs. JOHN S., 2714 Broadway.
DUNCAN, WM. C., 209 California.
*DUNCAN, Mrs. WM. C., Hillsborough.
DUNPHY, CHARLES, Crocker Bldg. or Pacific-Union Club, San Francisco.
DUTTON, HENRY F., Burlingame Club.
*DUTTON, Mrs. HENRY F., Burlingame Club.
DUVAL, Mrs. C. RAOUL, San Mateo.
EARL, DANIEL W., 307 Crocker Bldg.
EASTLAND, JOS. L., Mer, Exc. Bldg.
EASTLAND, THOS. B., Mer. Exch. Bldg.
*EASTLAND, Mrs. T. B., Burlingame.
EASTON, ANSEL M., Burlingame, Cal.
*EASTON, Mrs. ANSEL M., Burlingame.
*EASTON, Miss JANE D., Burlingame.
*EASTON, LAURANCE P., Burlingame.
EAVES, Dr. JAMES, City Paris Bldg.
*EAVES, Mrs. JAMES, 2511 Octavia.
ELKINS, FELTON B., 452 Mills Bldg.
*ELKINS, Mrs. FELTON B., San Mateo.
EVERETT, EDWARD, Kohl Bldg., S. F.
FELTON, C. N., Jr., Menlo Park, Cal.
FLOOD, Miss CORA J., 2120 Broadway.
FLOOD, JAMES L., Flood Bldg.
*FLOOD, Mrs. JAMES L., Menlo Park.
FOLGER, JAMES A., Woodside, Cal.
FOLLIS, CLARENCE G., 5 E. 45th, N.Y.
FORD, ALFRED B., Crocker Bldg., S. F.
*FORD, Mrs. ALFRED B., 2513 Broadway.
FORD, BERNARD W., Hillsborough.
*FORD, Mrs. B. W., Hillsborough.
GALLOIS, JOHN, The White House, S.F.
GARBY, WM. FRANK, 1st Nat. Bk. Bldg.
GARRITT, GEO. S., Rialto Bldg.
*GARRITT, Mrs. GEO. S., Burlingame.
*GARRITT, Miss HELEN M., Burlingame.
GIRVIN, RICH'D D., Merch. Exch. Bldg.
*GIRVIN, Mrs. RICHARD D., Menlo Pk.
GOODWIN, JAMES W., Sharon Bldg., San Francisco.
GRACE, FRANK J., 332 Pine, S. F.
GRAHAM, W. M., Santa Barbara, Cal.
GRANT, DOUGLAS, Hillsborough.
GRANT, JOSEPH D., Hillsborough.
*GRANT, Mrs. JOS. D., Hillsborough.
*GRANT, Miss JOSEPHINE, Hillsborough
*GRANT, Miss EDITH, Hillsborough.
GREEN, CHAS. E., Crocker Nat Bank.
*GREEN, Mrs. CHAS. E., San Mateo.
GREENWAY, EDW'D M., Crocker Bldg.
GREGG, WELLINGTON, Jr., Crocker Bk.
GRIFFIN, FRANK W., 310 Sansome.
HAGER, Miss ALICE, 1815 Gough.
HANCHETT, LEWIS E., 332 Pine.
HART, JEROME A., San Jose, Cal.
*HART, Mrs. JEROME A., San Jose, Cal.
HARVEY, J. DOWNEY, 618 Phelan Bldg.
HARWOOD, ALFRED J., 14 Montgomery.
HASTINGS, HARRY C., San Mateo.
*HASTINGS, Mrs. H. C., San Mateo.
HAVEMEYER, Mrs. R. R., Hillsborough.
HAYNE, ROBT. Y., Burlingame, Cal.
*HAYNE, Mrs. ROBT. Y., Burlingame.
HERRIN, WILLIAM F., 828 Flood Bldg.
HENDERSON, CHAS. B., University Club
HILL, FENTRESS, Pacific-Union Club.
HITCHCOCK, WM. G., Hillsborough.
*HITCHCOCK, Mrs. W. G., Hillsborough.
*HITCHCOCK, FRANK G., Hillsborough.
HOBART, LEWIS P., Crocker Bldg.
HOBART, WALTER S., Mer. Exch. Bldg.
HOLLOWAY, WM. G., Hanover Sq., N. Y.
HOLT, B. GRIGGS, 149 California.
HOOKER, C. OSGOOD, 454 California.
*HOOKER, Mrs. C. O., Hillsborough.
*HOOKER, C. O., Jr., Hillsborough.
HOOKER, ROBERT G., 503 Market.
HOOVER, HENRY C., Mills Bldg.
*HOOVER, Mrs. H. C., Mills Bldg.
HOPKINS, E. W., 354 Pine .
HOWARD, GEORGE H., Hillsborough.
*HOWARD, Mrs. GEO. H., Hillsborough.
*HOWARD, HENRY S. P., Hillsborough.
HOWARD, J. H. P., Holbrook Bldg.
HUSSEY, F. B., 308 Cedar Av., Pittsburgh, Pa.
IRWIN, Mrs. WM. G., 2180 Washington.
JACKLING, D. C., Hotel St. Francis.
KENT, PLATT, Kohl Bldg.
KIERSTED, H. S., Burlingame, Cal.
*KIERSTED, Mrs. H. S., Burlingame.
KING, FRANK B., Wells Fargo Bank.
KING, FREDERICK R., San Mateo, Cal.
KING, PERCY L., 627 Howard.
KITTLE, ALLEN I., Nevada Bank Bldg.
KNIGHT, SAMUEL, Sharon Bldg.
*KNIGHT, Mrs. SAM'L, Hillsborough.
KOHL, C. FREDERICK, Kohl Bldg.
*KOHL, Mrs. C. FREDERICK, Easton,
LA MANTAGNE, E. C., 27 Montgomery.
*LA MONTAGNE, Mrs. E. C., 2745 Divisadero.
LANGSTROTH, F. B., Crocker Bldg.
LAWSON, JOHN, 350 California.
LEE CULYER, Van Ness and Jackson.
*LEE, Mrs. CUYLER, Hillsborough.
*LEE, Miss ROSEMONDE, Hills'b'gh.
*LEE, Miss MARGARET, Hillsborough.
*LEE, CUYLER, Jr., Hillsborough.
*LEE, RICHARD, Hillsborough.
LENT, EUGENE, 428 Mills Bldg.
LEWIS, GEORGE B., Shreve & Co.
LOESER, ROBT. M., 20 Cherry.
LOMBARD, GAY, Board of Trade, Portland, Ore.
*LOMBARD, Mrs. GAY, Portland, Ore.
LOOMIS, FRANCIS B., Burlingame.
LOWERY, STEWART S., 311 California.
LUCKENBACH, J. L., 26 Montgomery Place, Brooklyn, N. Y.
LUND, HENRY, Jr., Marine Bldg.
*LUND, Mrs. HENRY, Hillsborough.
LYMAN, Capt. CHAS. G., Hillsborough.
*LYMAN, Mrs. CHAS. G., Hillsborough.
LYMAN, EDMUNDS, Hillsborough.
LYNCH, JEREMIAH, 417 Montgomery or Bohemian Club.
MAC DONALD, DONALD, Scotia, Cal.
MACKEY, F. J., 81 E. Madison Chicago
MADDOX, KNOX, Monadnock Bldg.
MARTIN, Mrs. ELEANOR, 2040 B'dway.
MARTIN, PETER D., 1st Nat. Bk. Bldg.
*MARTIN, Mrs. P. D., 2040 Broadway.
MARTIN, WALTER S., 1st Nat. Bk. Bldg.
*MARTIN, Mrs. W. S., Burlingame.
*MARTIN, Miss MARY, Burlingame.
*MARTIN, Miss ELEANOR, Burlingame.
MARYE, GEORGE T., Jr., 467 O'Farrell or Petrograd, Russia.
*MARYE, Mrs. GEORGE T., Jr., 467 O'Farrell or Petrograd, Russia.
MAUD, CHARLES E., Monterey, Cal. or 3945 Clay, San Francisco.
*MAUD, Mrs. CHARLES E., Monterey, Cal. or 3945 Clay, San Francisco.
McALLISTER, ELLIOTT, 14 Montgomery.
McBEAN, ATHOLL, Crocker Bldg.
McBEAN, P. McG., Crocker Bldg.
*McBEAN, Mrs. P. McG., Fairmont Hotel.
McCORMICK, E. O., Flood Bldg.
McCREERY, LAWRENCE, 221 Sansome.
McCREERY, RICHARD S., 221 Sansome.
*McCREERY, Mrs. RICHARD S., 221 Sansome, San Francisco.
McENERNY, Dr. WM. A., 5 Grace St., London, Eng.
*McLAUGHLIN, Miss I., Hillsborough.
McFARLAND, GEORGE E., Shreve Bldg.
McGREGOR, CAMPBELL, 1875 California
McGREGOR, JOHN A., 311 California.
McINTOSH, CHAS. K., Bank of Calif.
McKITTRICK, Capt. WM. H., Bakersfield.
*McKITTRICK, Mrs. WM. H., Bakersfield.

*Associate Members.

REGULAR AND SPECIAL MEMBERS (CONTINUED)

McNEAR, FREDERICK W., Kohl Bldg.
*McNEAR, Mrs. FRED'K W., Menlo Park
MIALL, C. M., 503 Market.
MICHAEL, M. FRANK, Kohl Bldg.
MILLER, C. O. G., 519 California.
*MILLER, Miss LESLIE E., 3001 Pacific Av., San Francisco.
MILLER, THOMAS L., 354 Pine, S. F.
*MILLER, Mrs. THOS. L., 16 West Clay Park, San Francisco.
MILLS, OGDEN, Mills Bldg.
MOFFITT, Dr. H. C., Schroth Bldg., S. F.
MOORE, CHARLES C., Sheldon Bldg.
MOORE, KENNETH, Ross, Marin Co.,
MORSE, SAMUEL F. B., Merced, Cal.
MULCAHY, RICH'D E., 490 California.
*MULCAHY, Mrs. R. E., Menlo Park.
MULLALLY, THORNWELL, 58 Sutter.
MURPHY, DANIEL T., 2063 Van Ness Av
*MURPHY, Mrs. D. T., 2063 Van Ness.
MURPHY, EUGENE B., Burlingame, Cal.
*MURPHY, Mrs. E. B., Burlingame.
NAVE, S. FRITZ, 17 Battery Place, New York City, N. Y.
NEWHALL, GEORGE A., 260 California.
*NEWHALL, Mrs. GEO. A., Hillsborough.
*NEWHALL, GEO. A., Jr., Hillsborugh.
*NEWHALL, W. S., Hillsborough.
NEWHALL, W. MAYO, 260 Calirfonia.
*NEWHALL, Miss MARION, 2800 Scott.
NOWELL, J. C., Shreve Bldg., S. F.
*NOWELL, Mrs. J. C., San Mateo, Cal.
NOYES, JOHN H., Board of Trade, Portland, Ore.
O'CONNOR, Miss LILY, Fairmont Hotel.
OXNARD, ROBERT, 625 Market, S. F.
PARROTT, JOHN, Jr., San Mateo.
PARSONS, GEO., Van Ness & Jackson.
PAYNE, HERBERT, 356 Pine.
*PAYNE, Mrs. HERBERT, Hillsborough.
PAYSON, Capt. A. H., San Mateo, Cal.
PENOYER, CHAUNCEY W., Hobart Bldg.
PEIRCE, CYRUS, 424 California.
*PEIRCE, Mrs. CYRUS, San Mateo.
*PEIRCE, Miss JOSEPHINE, San Mateo.
PHELAN, JAS. D., Phelan Bldg.
*PHELAN, Miss M. L., 1840 California.
PIKE, ROY M., Balboa Bldg.
PILLSBURY, EVAN S., Stand. Oil Bldg.
PILLSBURY, H. D., Standard Oil Bldg.
*PILLSBURY, Mrs. H. D., 2838 Pac. Av.
POETT, HENRY W., 310 Sansome.
*POETT, Mrs. H. W., San Mateo.
POLK, WILLIS, Hobart Bldg.
*POLK, Mrs. WILLIS, Kellogg Apts., 2205 Sacramento, San Francisco.
POILLON, Capt. ARTHUR, Presidio, S.F.
POPE, GEORGE A., Kohl Bldg.
*POPE, Mrs. GEO. A., Hillsborough.
*POPE, Miss EMILY, Hillsborough.
*POPE, GEO. A., Jr., Hillsborough.
*POPE, KENNETH, Hillsborough.
PORTER, HUGH B., Balboa Bldg.
PORTER, WILLIAM S., Balboa Bldg.
*PORTER, Mrs. WM. S., Fairmont Hotel
PRATT, ORVILLE C., Jr., Flood Bldg.
PRAY, MILTON, Easton, Cal.
*PRAY, Mrs. MILTON, Easton, Cal.
PRINGLE, EDWARD J., Sharon Bldg.
PRINGLE, WILLIAM B., Russ Bldg.
*PRINGLE, Mrs. WM. B., San Mateo.
PROCTOR, FRANK H., 246 Perry, Oak-
RATHBONE, GERALD L., 149 California.
*RATHBONE, Mrs. G. L., Hillsborough.
REID, JAMES W., 105 Montgomery.
REID, MERRITT J., 105 Montgomery.
REIS, FERDINAND, Jr., 550 California.
RITHET, ROBERT P., 244 California.
ROBBINS, LLOYD M., Crocker Bldg.
RODGERS, F. J., 225 Mills Bldg.
ROTHSCHILD, Dr. MAX, Hillsborough.
*ROTHSCHILD, Mrs. MAX, Hillsborough.
RUSSELL, Dr. TRACY G., 146 Grant Av.
SCHILLING, AUGUST, 2d and Folsom.
SCHWERIN, R. P., Pacific Mail S.S. Co.
*SCHWERIN, Mrs. R. P., San Mateo.
*SCHWERIN, Miss ARABELLA, San Mateo.
*SCHWERIN, R. de C., San Mateo.
SCOTT, HARRY H. 129 Leidesdorff, S. F.
*SCOTT, Mrs. HARRY H., Hillsborough.
SCOTT, HENRY T., 305 Shreve Bldg.
*SCOTT, Mrs. H. T., Hillsborough.
SCOTT, LAURANCE I., Hillsborough.
*SCOTT, Mrs. LAURANCE I., Hills'b'gh.
SCOTT, W. PRESCOTT, 454 California.
SELBY, P. W., 116 California.
SELBY, Mrs. PERCIVAL W., Burlingame Country Club.
SELFRIDGE, Dr. G., Schroth Bldg.
SHARON, FRED'K W., Palace Hotel.
SHERWIN, T. E., 14 Ashburton Place, Boston. Mass.
SIMPKINS, HARRY R., Burlingame Country Club.
SPLIVALO, RAYMOND, San Mateo.
SPRECKELS, RUDOLPH, 1st Nat. Bk Bg
SPROULE, WILLIAM, Flood Bldg.
*SPROULE, Mrs. WM., 1966 Pacific Av.
STETSON, HARRY N., Mills Bldg.
*STETSON, Mrs. HARRY N.,, Hills'b'gh.
STONE, ANDREW L., 210 Rialto Bldg.
*STONE, Mrs. ANDREW L., Hills'b'gh.
*STONE, ANDREW L., Jr., Hills'b'gh.
*STONE, WILLIAM H., Hillsborough.
TAYLOR, AUGUSTUS, 503 Market.
*TAYLOR, Mrs. AUGUSTUS, Menlo Park.
TAYLOR, W. H. Jr., 503 Market.
*TAYLOR, Mrs. WM. H., Jr., Menlo Park.
TEVIS, Dr. HARRY L., Alma, Cal.
TEVIS, LLOYD P., Bakersfield, or 1950 Washington, S. F.
*TEVIS, Mrs. LLOYD P., Bakersfield, or 1950 Washington, S. F.
TEVIS, W. S. Jr., 1950 Washington.
TEVIS, WILLIAM S., 57 Post.
*TEVIS, Mrs. WM. S., 1950 Washington. or San Mateo, Cal.
THIERIOT, FERDINAND, 3203 Pacific.
THORNE, JULIAN, 27 Montgomery st.
*THORNE, Mrs. JULIAN, 2574 Broadway.
TILLMANN, FRED'K A., 8 Pine.
TOBIN, CLEMENT P., San Mateo, Cal.
*TOBIN, Mrs. CLEMENT P., San Mateo.
TOBIN, CYRIL R., Hibernia Bank.
TOBIN, EDWARD J., Hibernia Bank.
*TOBIN, Mrs. E. J., San Mateo, Cal.
TOBIN, JOSEPH O., Hibernia Bank.
*TOBIN, Mrs. JOS. O., 2364 Pacific.
TOBIN, JOSEPH S., Hibernia Bank.
*TOBIN, Mrs. JOS. S., Hillsborough.
TOBIN, RICHARD M., Hibernia Bank.
TUBBS, ALFRED S., Kohl Bldg., 10th fl.
TUBBS, WILLIAM B., Kohl Bldg., 10th fl.
VERDIER, PAUL, Stockton and Geary.
VAN BOKKELEN, D'ARCY, Russ Bldg.
WALKER, Mrs. CYRUS, 1901 Jackson.
WALKER, TALBOT C., 1901 Jackson.
*WALKER, Mrs. T. C., 1901 Jackson.
*WALLACE, Mrs. H. S., 1945 Pacific Av.
*WINSLOW, Miss RUTH, 1945 Pacific Av.
WARREN, Dr. HARRY C., San Mateo.
WEEKS, CHARLES P., 704 Market.
WELCH, ANDREW J., 244 California.
WELCH, ANDREW P., 244 California.
*WELCH, Mrs. ANDREW P., 2760 Scott.
WHEELER, CHAS., Bryn Mawr, Pa.
WHITMAN, MALCOLM D., 25 Madison Av., New York City, N. Y.
*WHITMAN, Mrs. MALCOLM D., 25 Madison Av., New York City, N. Y.
WHITNEY, PARKER, Rocklin, Cal.
WHITTELL, GEORGE, 166 Geary.
WHITTELL, GEORGE, Jr., 166 Geary.
WILCOX, A. H., Los Angeles, Cal.
WILLIAMSON, A. B., 350 California.
WILLIAMSON, CHAS. H., 311 California.
WILSON, JOHN C., Mills Bldg.
*WILSON, Mrs. J. C., 2118 Pacific Av.
WILSON, MOUNTFORD S., 14 Montg'y.
*WILSON, Mrs. M. S., Hillsborough.
*WILSON, MOUNTFORD S., Jr., Hillsborough.
*WILSON, RUSSELL J., Hillsborough.
WILSON, Mrs. RUSSELL J., 1942 Pacific Av., S. F., or Hillsborough, Cal.
WILTSEE, ERNEST A., Pacific Union Cl.
WINSHIP, EMORY, 354 Pine st.
*WINSHIP, Mrs. EMORY, Macon, Ga.
*CASEY, Miss MARGARET, Macon, Ga.
WOOD, BALDWIN, 620 Kohl Bldg.
*WOOD, Mrs. BALDWIN, San Mateo.

*Associate Members.

"THE FAMILY"

Club House: S. W. Cor. Bush & Powell, San Francisco. Telephone Sutter 900

OFFICERS AND DIRECTORS

Major C. E. STANTON, 1086 North Point.....President
THOMAS JENNINGS, 100 Howard.....Vice-President
WILLIAM A. LANDRY, 140 Kansas.....Secretary
HARRY R. BOSTWICK, 57 Post.....Treasurer
EDMOND D. COBLENTZ, The Family, 545 Powell.....Director
JOHN S. CRITCHLOW, 39 San Bruno Av.....Director
CLARENCE W. DOANE, 631 Brannan.....Director
THOMAS A. HAYS, Union Oil Co., Mills Bldg.....Director
EDWARD C. LANDIS, 238 Merchants Exchange Bldg.....Director

HONORARY MEMBERS

EDWARD H. HAMILTON, S. F. Examiner. LOUIS SLOSS, 310 Sansome.

RESIDENT MEMBERS

ALLEN, R. F., 150 Post.
ARMSBY, J. K., 627 Howard.
ASHE, R. P., 1603 Chronicle Bldg.
ATKINSON, J. W., 310 Sansome.
BAILLY, Dr. T. EDWARD, 210 Post.
BAKER, F. J., 617 Mission.
BALCOM, W. E., 532 Howard.
BARRETT, J. J., 1259 Flood Bldg.
BASSETT, HARVEY F., Nev. Bk. Bldg.
BELL, THEODORE, Holbrook Bldg.
BERRY, CLARENCE J., 972 Bush.
BISHOP, JAMES H., 166 Geary.
BLACK, Dr. JAMES A., 209 Post.
BLOHME, J. H., 310 Sansome.
BOSTWICK, H. R., 57 Post, r. 401.
BRICKELL, H., 238 Merch. Ex. Bldg.
BRICKELL, JOHN C., Lick Bldg.
BRIGGS, W. W., 233 Post.
BRITTON, J. A., 445 Sutter.
BROWN, FRANK M., 300 Sansome.
BUNKER, ARTHUR, The Family.
CAGLIERI, Dr. G. E., 203 Columbus Av.
CARRIGAN, A., 140 Kansas.
CARROLL, PAUL T., 708 Market.
CARRUTHERS, ROY, Cliff House.
CHANSLOR, JOS. A., Wells Fargo Bldg.
CHANSLOR, WALLER G., 1238 Van Ness.
CHAPMAN, J. W., Tracy, Cal.
CLAY, PHILIP T., Sutter & Kearny.
COATES, ALFRED H., 444 Market.
COBLENTZ, EDMOND D., The Call.
COLE, C. M., 1049 Market.
COLEMAN, JOHN B., 833 Market.
COMYN, LESLIE, 310 California.
CONLISK, C. W., 1134 Mer. Ex. Bldg.
CONN, C. F., 310 Sansome.
CONNICK, H. D. H., Service Bldg.,P.P.I.E.
COOK, M. H., 317 Howard.
COX, ELMER H., 1133 Greenwich.
CRITCHLOW, JNO. S., 39 San Bruno Av.
CROWELL, W. H., 310 Sansome.
DANIEL, JOHN, Crocker Bldg.
DANIELS, S. H., Bank of Cal.
DESMOND, D. J., Underw'd Bldg., R. 305.
DIMOND, E. R., 310 Sansome.
DOANE, CLARENCE W., 631 Brannan.
DORSEY, Col. J. W., 201 Sansome.
DREW, F. C., Balboa Bldg.
DUNNIGAN, JOHN S., City Hall.
DUNPHY, CHARLES, Crocker Bldg.
DWYER, JOHN J., Hearst Bldg.
EDMINSON, JOHN W., 405 Montgomery.
EHRMAN, S. M., Nevada Bank Bldg.
EICKHOFF, HENRY, Mills Bldg.
ERLIN, F. W., 823 Pacific Bldg.
ESBERG, M. H., California & Front.
EVERETT, ED., Kohl Bldg.
EYRE, ROBERT M., Mer. Ex. Bldg.
FAIRBANKS, WILLIAM H., 310 Sansome.
FERGUSON, J. R., 140 Kansas.
FLEISHHACKER, H., 3 Sansome.
FLEISHHACKER, M., 134 Fremont.
FOLLANSBEE, A. W., 401 California.
FORDERER, GEO. S., 269 Potrero Av.
FORTMANN, H. F., 85 Second.
FOSTER, C. J., Shreve & Co.
FRANCIS, A. J., 150 Post.
FRIEDLANDER, T. C., Mer. Ex. Bldg.
FULLER, GEO. P., Beale and Mission.
GALLWEY, Dr. JOHN, 177 Post.
GERSTLE, M. L., 310 Sansome.
GERSTLE, W. L., Alaska Com. Bldg.
GHIRARDELLI, ALFRED, 940 N. Point.
GRAHAM, CLIFFORD R., 85 Second.
GREENWALD, O. H., 310 Sansome.
GREENWAY, EDW. M., Crocker Bldg.
GREGG, W., Jr., Crocker National Bk.
GREGORY, T. T C., 310 Sansome.
HAAS, LOUIS S., 99 Beale.
HAMILTON, W. B., Custom House.
HAMMER E. C., 214 Front.
HANLON, D. M., Sheldon Bldg.
HARRIS, L. W., 100 Potrero Ave.
HARRIS, MATTHEW A., 700 Mason.
HARRISON, H. O., 1200 Van Ness Av.
HARRISON, R C., 640 Mills Bldg.
HAVENS, HAROLD, Berkeley, Cal.
HAWKS, H. D., 519 California.
HAWKS, J. L., 400 California.
HAYS, THOMAS A., Union Oil Co.
HODGDON, HERBERT F., 343 16th Av.
HOENDORF, FELIX, 11 Main.
HOOK, B. S., Victorville, Cal.
HOOPER, FRANK P., Mariposa & Ill's.
HORNBERGER, H. L., 381 4th Av., New York.
HOTALING, R. M., 1134 Mer. Ex. Bldg.
HOTCHKISS, W. J., 1 Drumm.
HUGHSON, WM. L., 530 Golden Gate.
HUNT, HARRY C., 199 Second.
HYDE, ROTHWELL, 2845 Pierce.
JACKLING, D. C., Hobart Bldg.
JAMES, LEANDER L., 202 Balboa Bldg.
JELLINEK, Dr. E. O., Butler Bldg.
JENNINGS, THOS., 464 Bryant.
JOHNSON, SAML. O., 701 Crocker Bldg.
KAHN, P. D., 368 Bush.
KAST, MARIUS J., City Hall.
KAUFMAN, WALTER W., Mills Bldg.
KEEFE, JOHN H., 1442 Bush.
KEESLING, F. V., Chronicle Bldg.
KEITHLEY, EDGAR A., 545 Powell.
KELLEY, L. ARTHUR, Mer. Ex. Bldg.
KELLOGG, F. W., Call Bldg.
KILGARIF, J. M., Shreve Building.
KING, EDGAR B., Mer. Ex. Bldg.
KING, FRED G., 204 Sharon Bldg.
KINNEY, R. W., Oakland, Cal.
KOHL, C. FRED'K, Kohl Bldg.
LANDIS, E. C., Mer. Ex. Bldg.
LANDRY, WILLIAM A., 140 Kansas.
LANGE, WILLIAM A., 422 Montgomery.
LARDNER, HENRY A., 310 Sansome.
LAWLOR, Judge WILLIAM P., 85 2d.
LEVENSALER, JAS. A., Monadnock Bldg.
LEVISON, J. B., 401 California.
LILIENTHAL, BENJ. P., 310 Sansome.
LILIENTHAL, E. R., 310 Sansome.
LOUCKS, W. E., 629 Howard.
LLOYD, FRED B., Merc. Exc. Bldg.
MACDONALD, KENNETH, Jr., 58 Sutter
MANN, SETH, Merchants Ex Bldg.
MANSFIELD, W. D., 1212 Mer. Ex. Bldg.
MARTIN, JOHN, 310 Sansome, R. 708.
MASTERSON, J. H., S. F. Lumber Co.
McCOY, HENRY D., 1238 Van Ness Ave.
McCRACKEN, ROBERT G., The Family.
McDOUGALL, BEN. G., 826 Sheldon Bldg
McELROY, R. D., 606 Phelan Bldg.
McGETTIGAN, Dr. C. D., 240 Stockton
McKEE, J. D., 464 California.
McKINSTRY, J. C., 2988 Pacific Ave.
MERLE, MARTIN V., 1899 California.
MIDDLEMAS, S., 1700 Fairfax Av.

"THE FAMILY" (Continued)

RESIDENT MEMBERS

MILLER, J. R., **Lick Building.**
MOORE, CHARLES C., Sheldon Bldg.
MORONEY, J. FRANK, 454 California.
MORSHEAD, S. W., 255 Mills Bldg.
O'BRIEN, J. H., Metropolis Bank Bldg.
O'CONNOR, T. M., Humboldt Bk. Bldg.
PARRISH, ELLIS H., Balboa Bldg.
PEART, H. F., 514 Humboldt Bk. Bldg.
PIKE, ROY M., Call Bldg.
PRATHER, PHILIP T., Cal. & Van Ness.
RAGLAND W. B., 26 O'Farrell.
RAMSDELL, H. V., Post & Kearny.
RECH, GILBERT H. A., Ins. Ex. Bldg.
RETHERS, Dr. T., City of Paris Bldg.
ROBERT, DENT H., The Examiner.
ROBINSON, THOMAS S., 308 Bush.
RODGERS, FREDERICK J., Mills Bldg.
ROLPH, Hon. JAMES, Jr., City Hall.
ROSBOROUGH, JOSEPH J., 275 Park View Terrace, Oakland, Cal.
ROSE, LOU H., 1201 Van Ness Av.
RUCKER, S. N., 677 Mission.
SANBORN, WM. B., Battery & Broadway
SCHLINDER, ANDREW D., Ins. Ex. Bld
SCOTT, GEO. B., Met. Life Ins. Bldg.
SHARP, Dr. W. F., Union Square Bldg.
SHERMAN, F. P., 114 Sansome.
SHIELDS, A. M., Crocker Bldg.
SHORT, Dr. E. N., Phelan Bldg.
SLOSS, JOSEPH, 310 Sansome.
SLOSS, LEON, 310 Sansome.
SLOSS, Hon. M. C., Wells Fargo Bldg.
SMITH, FRANK G., 404 Holbrook Bldg.
SPEAR, L. E., 521 Mission.
SPLIVALO, RAYMOND B., 956 Bryant.
SPRING, JOHN H., 505 Westbank Bldg.
STARR, SIDNEY L. M., 601 Crocker Bldg.
STINE, O. C., 23 Montgomery
STRINGER, W. A., 2027 Sutter.
SULLIVAN, NOEL, 526 Phelan Bldg.
TALBOT, TIMOTHY R., 323 Rialto Bldg.
TAUSSIG, RUDOLPH J., 200 Mission.
THORNTON, A. C., 415 Montgomery.
TIMSON, WILLIAM, 85 Second.
TITUS, LOUIS, 544 Market.
TOPLITZ, M. S., 1st Nat. Bank Bldg.
TORCHIANA, H. A. V., 663 Mills Bldg.
TOURNY, GEO., 526 California.
TOY, HARVEY M., Commercial Bldg.
TRAVIS, W. ELGIN, 1630 Jackson.
UHL, GEO., 717 Market.
UPTON, CHARLES, The Examiner.
VAN BERGEN, JOHN W., 449 Battery.
VOGELSANG, ALEX T., 14 Montgomery.
WALTER, J. I., O'Farrell & Stockton.
WARDELL, JUSTUS S., 165 Jessie.
WARD, CLARENCE R., 545 Powell.
WEEKS, Dr. ALANSON, 350 Post.
WENDLING, G. X., 1223 Flood Bldg.
WHITAKER, GEO. W., 331 Battery.
WIEL, Dr. HARRY I., Butler Bldg.
WOLF, E. MYRON, Monadnock Bldg.
WOODS, JAMES, St. Francis Hotel.
YOUNG, ALEX J., 2027 Sutter.

NON-RESIDENT MEMBERS

ANDERSON, ALDEN, Capital National Bank, Sacramento, Cal.
ANDERSON, H. P., 610 Leary Bldg., Seattle, Wash.
BARRY, W. S., 534 Battery.
BAXTER, J. W., Watsonville, Cal.
BEMMERLY, W. J., Woodland, Cal.
BLETHEN, C. B., "The Times," Seattle, Wash.
BRITTEN, S. T., 14th and Johnson, Portland, Ore.
BROWN, DAN, Jr., Fresno National Bank, Fresno, Cal.
BURDELL, JAMES B., Petaluma, Cal.
BURMAN, CHARLES H., 2418 Broadway, Oakland, Cal.
BURNHAM, FRED K., Spring Valley Farm, Martinez, Cal.
BUTTERS, H. A., Rancho San Stanislaus, Ripon, Cal.
CARLSTON, J. F., Central Bank, Oak'd.
CHADWICK, C. H., 2516 Wabash Av., Chicago, Ill.
CHURCHILL, J. W., Yreka, Cal.
CHURCHILL, J. P., Yreka, Cal.
CLOMAN, Major SYDNEY A., Hotel Manila, Manila, P. I.
de VECCHI, Dr. P., care Union Trust Co.
DUNN, R. H., Winnemucca, Nev.
EASTON, ANSEL M., Mills Bldg. or Easton, Cal.
EILERS, HENRY J., 975 Market.
EISENMAYER, EMIL J., 913 E. 3d, Los Angeles, Cal.
ESBERG, ALFRED I., 54th and 2nd Ave., N. Y. City.
FLINT, FRANK P., Title Insurance Bldg., Los Angeles, Cal.
FREEMAN, FRANK, Willows, Cal.
FULLER, N. A., 310 Sansome.
GRANGE, CLARENCE, Metropolis Bk.
HALDEMAN, H. M., Los Angeles.
HARRINGTON, WM. M., Colusa, Cal.
HEARST, WILLIAM R., 137 Riverside Drive, New York City.
HEESEMAN, CHARLES J., Plaza Bldg., Oakland, Cal.
HILL, A. B., Petaluma, Cal.
HOLMES, JOS. H., Monadnock Bldg.
HUSTON, A. C., Woodland, Cal.
JACOBS, LIONEL M., Tucson, Ariz.
JOHNSON, W. PAUL, 701 Crocker Bldg.
KIND, MORRIS, 1110 Chestnut, Philadelphia, Pa.
KNOX, WILLIAM F., Sacramento, P. O. Box 193.
LAWRENCE, ANDREW M., Hearst Bldg., Chicago, Ill.
LEWIS, J. C., Arlington Club, Portland, Ore.
LOMBARD, GAY, Board of Trade Bldg., Portland, Ore.
LOW, DAVID, Santa Clara, Cal.
LYON, PHILIP H., Chanslor & Lyon, Los Angeles, Cal.
MALTBY, A. W., Concord, Cal.
MASSON, PAUL, San Jose, Cal.
McCORMICK, R. M., Prior, McCormick & Co., Marysville, Cal.
McGILLIVRAY, DAN, 433 Mills Bldg.
McGOWAN, T. A., 310 Sansome.
MOORE, GEORGE G., 71 Griswold, Detroit, Mich.
MORSE, S. F. B., Merced, Cal.
NOYES, J. H., Board of Trade Bldg., Portland, Ore.
OWESNEY, H. L., 1225 S. Flower, Los Angeles, Cal.
PIKE, THOMAS H., Tay-Pike Co., Los Angeles, Cal.
PITTMAN, Hon. KEY, U. S. Senate, Washington, D. C.
PORTER, WARREN R., 85 2d.
ROSBOROUGH, ALEX. J., 131 Leidesdorff
SELFRIDGE, E. A., Jr., Willits, Cal.
SHERWOOD, J. D., Spokane, Wash.
SMITH, ELMER E., Merced, Cal.
SMITH, PAUL, 1201 Van Ness Av.
STALL, F. W., 2530 N St., Sacramento, Cal.
STALL, GEORGE E., 2530 N. St., Sacramento, Cal.
STARR, L. M., Worcester Bldg., Portland, Ore.
SULLIVAN, FRANK, Spreckels, Cal.
SWANTON, FRED W., 1174 Phelan Bldg.
TARPEY, A. B., Tarpey, Fresno Co.
TERRY, JOSEPH E., Bella Vista, Shasta County, Cal.
WALTER, EDGAR, Stockton & O'Farrell.
WARREN, Dr. H. C., San Mateo, Cal.
WILHOIT, E. L., 232 E. Main, Stockton, Cal.
WILSON, GEORGE E., Clinton, Iowa.

"THE FAMILY" (Continued)

ASSOCIATE MEMBERS

AYLESWORTH, HOWARD, 149 New Montgomery.
BAKEWELL, T. V., 1770 Pacific Av.
BASSETT, R. H., The Family.
BATCHELDER, W. J., 20 O'Farrell.
BEAL, FAY. C., 1635 Jackson.
BEEL, SIGMUND, Los Angeles, Cal.
BLAKE, WINFIELD, Tivoli Opera House
BLYTHE, SAMUEL G., Washington, D. C.
BULOTTI, C. F., 71 First.
CARPENTER, L. GRANT., Press Club.
CHAMBERLAIN, CHAS. P., 310 Calif.
CHOPIN, O. C., "Examiner," S. F.
COLBY, CLYDE W., Phelan Bldg.
COLEMAN, H. J., Examiner, S. F.
CURTAZ, HENRY J., 51 Geary.
DEREMER, GRANT, 57 Post.
DICKMAN, C. J., 2645 Parker, Berkeley
DILL, MAX M., 451 Central Av.
DILLON, CHARLES, 1441 Bush.
DOUGHERTY, JOHN, 327 Pierce.
DOWNING, CASS, 1535 Lake.
EATON, LOUIS H., Palo Alto, Cal.
FLYNN, LUKE, Sherman, Clay & Co.
FOLGER, ROY S., 201 Sansome.
FOOTE, H. S., San Anselmo, Cal.
FOSTER, FENTON P., Berkeley, Cal.
FOSTER, L. E., 1204 Leavenworth.
GHIRARDELLI, JOSEPH, 31 Bacon Bldg, Oakland, Cal.
GILFEATHER, D. F., 3970 20th.
GINGG, H. C., S. F. Savings Union.
GORDON, MACKENZIE, 2832 Jackson.
GRANNIS, FRED R., 612 Mills Bldg.
GRAY, PERCY, Burlingame, Cal.
GWYNN, C. ARTHUR, 1922 Pine.
GWYNN, J. R., 116 Natoma.
HEYMAN, Sir HENRY, 434 Spruce.
IMHAUS, A. C., 343 Sansome.
JACOBS, W. J., Chronicle Bldg.
KEIL, GEORGE F., 27 Divisadero.
KOLB, C. WILLIAM, St. Dominic Apts.
LACOMBE, Rev. Father, 3327 16th.
LARSEN, LOUIS A., 560 Mission.
LATHROP, BENJ. J., London, Eng.
MATHIEU, FRANK L., The Family.
McLAUGHLIN, D. H., 1107 Washington, Oakland, Cal.
MILLER, ARNOLD, 40 1st.
MONTGOMERY, C. G., 604 Mission.
NAHL, VIRGIL, Examiner Art Dept.
O'DAY, EDWARD F., 88 1st.
ORMAY, GYULA, 1433 Clay.
PATIGAN, HAIG A., 923 Polk.
PERLET, HERMAN, 153 Kearny.
PRACHT, HAROLD W., 225 Cole.
PUYANS, B. E., 1551 Sacramento.
SHRIMPLIN, L. S., Kohler & Chase, Oakland.
STANTON, CHARLES S., S. F. Examiner
STARK, FERDINAND, St. Francis Hotel.
STERLING, G., Carmel-by-the-Sea, Cal.
SWEENEY, DAN, Orpheum Theater.
THOMPSON, F. W., 1100 Mutual Savings.
THOMPSON, FREDERICK, Crocker Bldg.
TIPPETT, THOMAS, 2565 Mission.
TROWBRIDGE, C. C., 334 Pine.
UNGER, F. L., Bohemian Club.
WALKER, G. C., Oak. Bk. of Savings.
WARFIELD, DAVID, Fairmont Hotel.
WATERMAN, L., 2023 Oak.
YOUNG, WALDEMAR, 206 Edgewood Av.

ARMY AND NAVY MEMBERS

GORGAS, MILES C., Mare Island, Cal.
HOWLAND H. S., Presidio, Cal.
MOSER, Capt. JEFFERSON, 85 Second.
NOYES, H. E., Berkeley, Cal.
REES, Col. THOS. H., Custom House.
SARGENT, Maj. FRED H Fort Sheridan,
STANTON, Major C. E., 1086 North Point.

A Wine which has grown with its age to great favor, combining Purity, Flavor and Bouquet

I. DE TURK

ESTABLISHED 1859

Wines and Brandies

Twenty Gold Medals

Sparkling Burgundy **Sparkling Sauterne**

WM. HOELSCHER & CO.

1873 MISSION STREET, SAN FRANCISCO

"RODERICK DHU"

Scotch Whisky

DISTILLERS

Wright & Greig, Ltd.

GLASGOW

"RODERICK DHU"—
The choicest product of the best Distilleries in Scotland, and renowned for its mild mellow flavor, and exceptional delicacy and character

With

Ross Belfast Ginger Ale

Makes a Fine Highball

A WELL MATCHED PAIR

THOS. W. COLLINS
President

JOHN RENNER
Sec't'y and Manager

AGENTS

Thos. W. Collins Co.

INCORPORATED

34-36 DAVIS STREET

SAN FRANCISCO CALIFORNIA

To reflect Kodak Prints, Post Cards and Printed Matter on a screen in your parlor is now scientifically accomplished by the

Home Balopticon

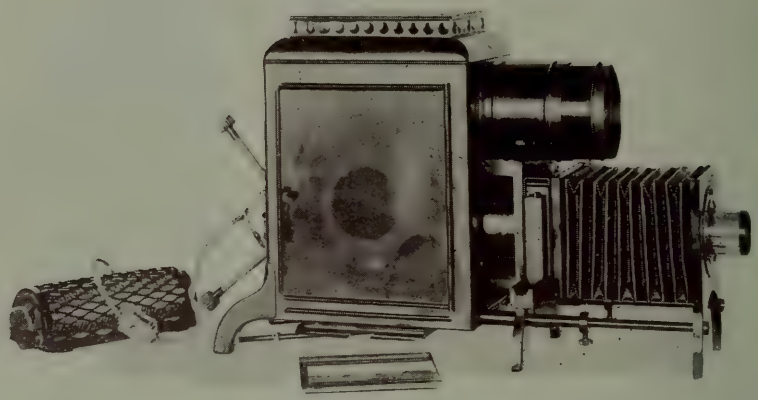

It requires no special or additional wiring, but can be plugged into the ordinary electric light socket.

The **HOME BALOPTICON** is no toy, but a Projection Lantern of the highest type.

We shall be much pleased to give you a demonstration of its qualities, and will gladly furnish description and prices in answer to inquiries.

BAUSCH & LOMB OPTICAL CO.

154 SUTTER STREET, SAN FRANCISCO

Factory: ROCHESTER, N. Y.

HEAVY CAR TYPE

FISK

The Tire
Of Greatest Service

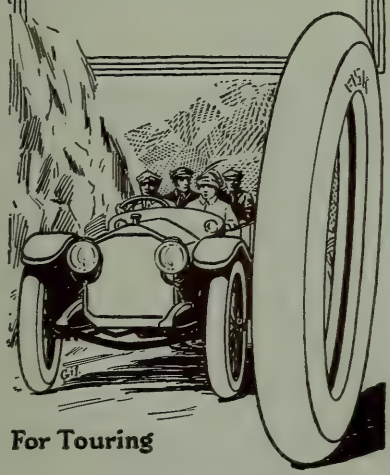

For Touring

The Fisk Rubber Company

General Office for the Pacific Coast

SAN FRANCISCO, CAL.

BRANCH HOUSES

San Francisco,Cal. Los Angeles,Cal.
Sacramento,Cal. Fresno,Cal. San Jose,Cal.
Seattle,Wash. Portland,Ore. Oakland,Cal.

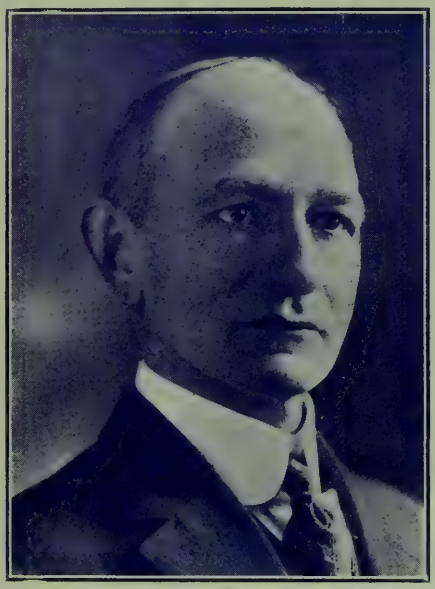

M. AMBER

J. W. ELSON

SAN FRANCISCO'S SMART TAILOR SHOP

Featuring the Season's Newest Novelty Conceits from LONDON WEST END, DIRECT. Our garments embody individuality, comfort, correct lines and perfect balance. We number among our patrons gentlemen high in business and club circles who are our steady, satisfied customers.

33 NEW MONTGOMERY ST. **Amber & Elson** Opposite Palace Hotel Entrance SAN FRANCISCO, CAL.

BOHEMIAN CLUB

CLUB ROOMS N. E. COR. POST AND TAYLOR STREETS.

TELEPHONE FRANKLIN 2441. Private Exchange connecting all departments,

The Bohemian Club was incorporated May 17, 1872. It was instituted for the association of gentlemen connected professionally with literature, art, music, the drama, and those having appreciation of the same. Election of officers annually in April.

OFFICERS AND DIRECTORS

FRANK P. DEERING, Nevada Bank Bldg., 14 Montgomery (Kearny 1675).....President
ELMER H. COX, 1133 Greenwich (Franklin 4224).....Vice-President
CHALLEN R. PARKER, Anglo & London-Paris Nat. Bank (Kearny 5100).....Secretary
GEORGE T. KLINK, 816 Kohl Bldg. (Sutter 1232).....Treasurer
LIVINGSTON JENKS, Mills Bldg., 210 Montgomery (Douglas 691).....Director
ARTHUR W. FOSTER, Jr., 1210 Flood Bldg. (Kearny 1641).....Director
SETH MANN, 1203 Merchants Exchange Bldg. (Kearny 2724).....Director
GORDON HALL, 940 Mills Bldg. (Douglas 246).....Director
CHARLES J. DICKMAN, 728 Montgomery.....Director
MACKENZIE GORDON, 2832 Jackson (West 457).....Director
FRANK W. SMITH, 539 9th Av. ..... Assistant Secretary and Manager.

HONORARY MEMBERS

BISPHAM, DAVID, 44 W. 44th, N. Y.
BURBANK, LUTHER, Santa Rosa, Cal.
COOLBRITH, INA D., 1067 Broadway.
DREW, JOHN, New York City.
FLETCHER, Capt. ROBT. H., Berkeley
HARRISON, ALEX.
JORDAN, DAVID S., Stanford Univ.
LONDON, JACK, Glen Ellen, Cal.
MASCAGNI, PIETRO.
MURPHY, S G., 1st Nat. Bank.
MUSIN, OVIDE.
ROBERTSON, FORBES, 1123 Bdw'y,N.Y.
ROOSEVELT, THEO., Oyster Bay, N. Y.
SALVINI, TOMASSO, Genoa, Italy.
SOTHERN, E. H.
TAFT, WM. HOWARD, Yale College.
TILDEN, DOUGLAS, Oakland, Cal.
WARFIELD, DAVID, 135 Central Park W., New York City.
WHEELER, BENJ. I., Univ. of Califor.
WINTER, WM., New Brighton, N. Y.

HONORARY LIFE MEMBERS

BARTON, WILLARD T., 121 Moss Av., Oakland.
BURKE, HUGH M., c|o Club.
DEERING, FRANK P., 14 Montgomery.
DICKMAN, CHAS. J., c|o Club.
GRAHAM, D. DeV., Florence, Italy.
GREENE, CLAY M., Lambs Club, N. Y.
HARRISON, WM. G., Carmel-by-the-Sea.
LATHROP, BARBOUR, c|o Club.
OLIVER, W. L., 251 Vernon, Oakland.
LISSER, LOUIS, 3899 Washington.
PHELAN, Hon. JAMES D., Phelan Bldg.
REDDING, JOSEPH D., Crocker Bldg.
ROBERTSON, ALEX M., 222 Stockton.
STEWART, HUMPHREY J., 376 Sutter.
STOW, VANDERLYNN, 14 Montgomery.
TOWNSEND, E. W., Lambs Club, N. Y.
UNGER, F. L., Lambs Club, New York
WEILL, RAPHAEL, The White House
WORES, THEO., 1722 Buchanan.
YALE, CHAS. G., 81 Appraisers Bldg.
YATES, FRED'K, London, Eng.

LIFE MEMBERS

CHANSLOR, JOSEPH A., 85 2d.
DAVIS, A. McF., Cambridge, Mass.
DEAN, WALTER E., 516 Kohl Bldg.
FORTMANN, HENRY F., 85 2d.
IVES, GEO. I., Pacfiic Union Club.
McDONALD, MARK L., Santa Rosa.
SWAN, Dr. B. R., 222 Sansome.

RESIDENT MEMBERS

ABBOTT, WILLIAM M., 58 Sutter.
ACKER, N. A., 68 Post.
AGLER, JAMES, 3216 Telegraph Av., Oakland, Cal.
AINSWORTH, Dr. F. K., Bohemian Club.
ALLEN, HORACE H., 150 Post.
ALLEN, WYATT H., 14 Montgomery,
ALTON, THOMAS, 240 Second.
AMANN, W. E., Monadnock Bldg.
AMES, FRANK H., 370 Guerrero.
AMES, JAMES H., 100 Potrero Av.
ANDERSON, ALDEN, Sacramento, Cal.
ANDERSON, ALFRED E., Pier 5.
ANDERSON, Dr. WINSLOW, 1065 Sutter
ARMSBY, GORDON S., 627 Howard.
ARMSBY, JAMES K., 627 Howard.
ARNOLD, Dr. J. DENNIS, 391 Sutter.
AVERY, FRANK M., 315 California.
AVERY, WILLIAM H., 625 Market.
BABCOCK, WILLIAM, 310 California.
BACON, E. H., Merchants' Ex. Bldg.
BAKER, JOHN S., 618 Mission.
BAKER, SHIRLEY, 1096 Pine.
BAKEWELL, T. V., 1770 Pacific Av.
BANNING, BAYNARD R., 2434 Hillside Av., Berkeley, Cal.
BARBAT, Dr. J. HENRY, 275 Post.
BARNARD, ARCHIBALD, 625 Market.
BARNESON, JOHN, 310 Sansome.
BARTON, WILLARD T., Oakland, Cal.
BATES, E. J., 1981 Pacific Av.
BATES, GEORGE E., 333 Kearny.
BATES, H. S., 835 Merchants' Ex. Bldg.
BAYLEY, GUY L., Service Bldg., Exposition Grounds.
BEAN, BARTON T., Kohl Bldg.
BEAVER, FRED H., 505 Shreve Bldg.
BEKEART, PHILIP B., 717 Market.
BELCHER, ROBT., Merchants Ex. Bld
BELL, GEO. V., 501 Jones, Oakland, Cal.
BELSHAW, C. M., Monadnock Bldg.
BENJAMIN, E. H., Bohemian Club.
BENJAMIN, RAYMOND, 785 Market.
BENNETT, J. H., Pac. St. Wharf, Pier 7.
BENTLEY, ROBT. I., 120 Market.
BERGEVIN, ALEX M., Mills Bldg.
BERKELEY, ROBERT C., Balboa Bldg.
BERRY, FRED L., 57 Post.
BERTHEAU, CESAR, 411 Sansome.
BERTON, GEO. A., 519 California.
BISHOP, EDWARD, 166 Geary.
BISHOP, JAMES H., 166 Geary.
BISHOP, THOMAS P., 166 Geary.
BLACK, ARTHUR L., Bank of Calif.
BLACK, CHARLES N., 58 Sutter.
BLACK, Dr. JAS. A., 209 Post.
BLAIR, R. KIRKHAM, 68 Fremont.
BLANCHARD, H. P., 401 California.
BLANDING, HERBERT B., 820 Howard.
BOARDMAN, SAM'L. H., 350 California.
BOLTON, ROBERT C., Kohl Bldg.
BONESTELL, ROBERT G., 375 59th, Oakland, Cal.
BOOTH, WM. F., 68 Post.
BORLAND, JAS. H., 1st Nat. Bank Bldg.
BOSSE, CHRISTIAN, Sonoma, Cal.
BOSTWICK, H. R., 57 Post.
BOURN, WM. B., 375 Sutter.
BOWIE, ALLEN ST. J., 60 Natoma.
BOWMAN, MELVILLE B., Pacific Bldg.

RESIDENT MEMBERS (CONTINUED)

BRADLEY, EDGAR C., 1820 Scenic Av., Berkeley, Cal.
BRADY, JAS. B., 50 Fremont.
BRAYTON, EDWARD L., 19th & Har'sn.
BREED, ARTHUR H., Oakland Bank of Savings Bldg., Oakland, Cal.
BREEDING, W. H., 301 California.
BREUNER, JOHN, 261 Geary.
BRIGGS, W. W., 14 Sansome.
BRIGGS, CLARENCE F, 561 Mills Bldg.
BRINEGAR, EDGAR P., 1400 Van Ness.
BRITTON, JOHN A., 445 Sutter.
BROWN, A. A., 203 California.
BROWN, ARTHUR M., 202 Sansome.
BROWN, FRANK L., Sisquoc, Cal.
BROWN, FRANK M., 300 Sansome.
BROWN, HERBERT H., 202 Sansome.
BROWN, HOMER P., 112 Market.
BROWNE, ROBERT S., 68 Post.
BRUGUIERE, FRANCIS J., 165 Post.
BRYANT, Dr. EDGAR R., 350 Post.
BUCK, FRANK H., Wells Fargo Bldg.
BUCK, FRANK H., Jr., 58 Sutter.
BUCKBEE, S. G., 27 Montgomery.
BULL, CLINE, Merchants Ex. Bldg.
BURDELL, JAMES B., Petaluma, Cal.
BURKE, HUGH M., Bohemian Club.
BURNETT, W. W., Bohemian Club.
BURNS, Col. DANIEL M., Kohl Bldg.
BUTLER, ALFRED J., Alcazar Theatre.
BUZARD, R. TURNER, 110 Market.
BYRNE, JAMES W., Pac.-Union Club.
CADENASSO, G., 17 Macondray.
CAETANI, G., 1022 Crocker Bldg.
CAFFREY, JOHN J., Union League Club.
CAGLIERI, Dr. G. E., 205 Columbus Av.
CALLAHAN, H. C., Crocker Bldg.
CAMERON, GEORGE T., Crocker Bldg.
CAMPBELL, JOSEPH C., Mills Bldg.
CAMPBELL, W. R. L., 417 Montgomery.
CAPELLE, ROBERT, 250 Powell.
CAPWELL, H. C., 14th & Clay, Oakland,
CAREY, F. W., Florence, Lane Co., Ore.
CAROLAN, FRANCIS J., Mills Bldg.
CAROLAN, Dr. HERBERT, 2198 Jackson.
CASTLE, ALBERT E., 104 Pine.
CASTLE, ARTHUR H., 104 Pine.
CHANSLOR, JOSEPH A., 85 2nd.
CHASE, GEORGE Q., 26 O'Farrell.
CHENERY, L. E., 202 California.
CHICKERING, HARRY, 762 Mills Bldg.
CHIPMAN, Dr. E. D., 240 Stockton.
CHRISTESON, A., Wells Fargo & Co.
CLARK, BENJAMIN, Bohemian Club.
CLARK, GEORGE D., 116 Natoma.
CLARK, RICHARD A., 410 Hearst Bldg.
CLAY, PHILIP T., Sutter and Kearny.
CLAYTON, W. S., First National Bank, San Jose, Cal.
CLINCH, WM. G., 144 Davis.
CLOUGH, CHAS. L., 2021 Webster.
COBB, C. W., 50 E. 58th, New York City.
COFFEY, Dr. W. B., 162 Post.
COFFIN, DEWEY, 2528 Mission.
COGHLAN, JOHN P., 445 Sutter.
CONLAN, Dr. F. J. S., 135 Stockton.
CONLISK, C. W., 1134 Merchants' Ex.
CONNICK, H. D. H., 1356 Greenwich.
CONROY, THOMAS J., Bohemian Club.
COOKE, CHARLES A., Palace Hotel.
COOL, Dr. RUSSELL H., 209 Post.
COPP, A. W., 625 Market.
CORBET, BURKE, 1st Nat. Bank Bldg.
CORNELIUS, C. W. B., care Club.
CORY, H. T., 14 Montgomery.
CORYELL, JOS. B., 514 Crocker Bldg.
COX, ELMER H., 1133 Greenwich.
CRANDALL, E. D., Athenian Club, Oak-
CREED, WILLIAM H., N. E. cor. Shattuck & Addison, Berkeley, Cal.
CRIM, WM. H., 205 Monadnock Bldg.
CRIM, WM. H., Jr., 425 Kearny.
CRITTENDEN, W. C., 519 California.
CROCKER, CHARLES H., 230 Brannan.
CROCKER, C. T., Shreve Bldg.
CROCKER, WILLIAM H., Crocker Nat.Bk
CROOKS, J. J., San Rafael, Cal.
CROSS, CHARLES M., Merced, Cal.
CULLINAN, E., 860 Phelan Bldg.
CROWLEY, Dr. D. D., Athenian Club, Oakland, Cal.
CURTIS, C. A., Fort Bragg, Cal.
CURTIS, JOHN M., 2501 Buchanan.
CUSHING, CHAS. S., 1st Nat. Bk. Bldg.
CUSHING, O. K., 1st Nat. Bank Bldg.
CUTLER, F. A., 506 Crocker Bldg.
DANIEL, JOHN, Crocker Bldg.
DANIELS, MARK R., Monadnock Bldg.
DAVENPORT, W. B., 322 6th Av.
DAVIS, A. McF., Cambridge, Mass.
DAVIS, BURT L., 507 Montgomery.
DAVIS, C. L., Wells Fargo Nev. Bank
DAVIS, DAVID, 40 Spear.
DAVIS, F. H., 300 Crocker Bldg.
DAVIS, Dr. HENRY C., 350 Post.
DAVIS, JOHN F., Humboldt Bank Bldg.
DAVIS, RICHARD W., 26 Mint Av.
DAVIS, W. J., Jr., Rialto Bldg.
DAVIS, WINFIELD S., 507 Montgomery.
DEAN, BENJ. D., Crocker Nat. Bank.
DEAN, JAMES W., 312 California.
DEAN, WALTER E., Kohl Bldg.
DEANE, Dr. LOUIS C., 350 Post.
DE ARCE, S. PONTON, 24 California.
DE BRETTEVILLE, ALEX., 163 Main.
DEERING, CHAS. J., Union Trust Co.
DEERING, FRANK P., 14 Montgomery.
DE FOREST, A. T., 625 Rialto Bldg.
DeLAMARE, A. J., 61 Main.
DENICKE, E. H., 461 Market.
DENICKE, FRED A., 14 Montgomery.
DENNISON, WALTER E., 729 Mills Bldg.
De SABLA, E. J. Jr., 310 Sansome.
DEVLIN, ROBERT T., Sacramento, Cal.
D'HEUR, ALLARD, Flood Bldg.
DIBBLEE, BENJ. H., 1st Nat. Bk. Bldg.
DICKMAN, CHAS. J., 728 Montgomery.
DILLMAN, GEO. L., 14 Montgomery.
DIMM, L. D., Point Richmond, Cal.
DIMOND, EDWIN R., 310 Sansome.
DINNING, H. A. W., 22 Battery.
DOBLE, W. A., 19th & Harrison.
DONZEL, DAVID, 19th and Harrison.
DOOLING, Judge M. T., Post Office Bldg.
DORNIN, GEO. W., 304 Kohl Bldg.
DORNIN, J. C., 307 Kohl Bldg.
DOUGLAS, LEON F., San Rafael, Cal.
DOWNING, WILLIAM S., Mills Bldg.
DRAKE, GEORGE F., 1432 Broadway, Oakland, Cal.
DRAY, Dr. FRANK R., 2525 Fillmore.
DRESCHER, P. C., Sacramento, Cal.
DRESEL, Dr. GUSTAV, Head Bldg.
DREW, FRANK C., Balboa Bldg.
DRIFFIELD, V. C., Mer. Ex. Bldg.
DRUFFEL, D. O., Santa Clara, Cal.
DUBEDAT, EDOUARD, 36 California.
DUFFEY, EDWARD J., 2236 Cedar, Berkeley, Cal.
DUFFY, JAMES B., 673 Market.
DUNNE, Judge F. H., Hall of Justice.
DUNNE, PETER F., Crocker Bldg.
DUNNING, WILLIAM B., Oakland Bank of Savings, Oakland, Cal.
DUPERU, ANGELO R., Monadnock Bdg.
DURBROW, C. W., 828 Flood Bldg.
DURBROW, HARRY, 341 Sansome.
DURNEY, JOSEPH, 1 Drumm.
DUTTON, HENRY F., 1730 Jackson.
EARL, GUY C., Crocker Bldg.
EASTLAND, JOS. L., Mer. Ex. Bldg.
EASTLAND, THOS. B., Mer. Ex. Bldg.
EATON, NOBLE H., Kohl Bldg.
EDWARDS, J. PAULDING, Sacramento.
EDWARDS, JAS. W., 323 Geary.
EISEN, A. C., 1st Nat. Bank Bldg.
ELKINS, FELTON B., San Mateo, Cal.
ESBERG, MILTON H., 201 California.
EVANS, GEORGE H., 133 Geary.
EVERETT, W. W., 311 California.
FAGAN, JAS. J., Crocker Nat. Bank.
FARQUHARSON, C. D., care Club.
FAY, CHARLES W., Phelan Bldg.
FAYMONILLE, BERNARD, 401 Calif.
FEE, CHARLES S., Flood Bldg.
FENNIMORE, W. D., 146 Grant ave.
FESSENDEN, H. P., Stockton & Beach.
FICKERT, CHAS. M., Kohl Bldg.

BOHEMIAN CLUB (Continued)

RESIDENT MEMBERS (CONTINUED)

FIELD, CHARLES K., 460 4th.
FIELD, GEORGE R., Bohemian Club.
FILMER, WM. P., 330 Jackson.
FINDLEY, FRANK B., 24 California.
FINIGAN, THOS., 118 New Montgomery.
FINK, ALBERT, Mills Bldg.
FINNELL, BUSH, 1007 Mills Bldg.
FISHBURN, JOHN E., National Bank of Cal., Los Angeles, Cal.
FITZGERALD, ROBERT M., 856 Broadway, Oakland, Cal.
FLETCHER, Capt. ROBT. H., Berkeley,
FLOOD, JAS. L., 208 Flood Bldg.
FOGARTY, JOHN T., 201 Sansome.
FOLGER, ERNEST R., Spear and Howard
FOLGER, JAS. A., Spear and Howard.
FONDA, HARRY S., Monterey, Cal.
FORD, E. COURTNEY, c|o Club.
FORD, TIREY L., 58 Sutter.
FORD, WILLIAM H., 704 Market.
FORTMANN, HENRY F., 85 Second.
FOSTER, ARTHUR W., Flood Bldg.
FOSTER, ARTHUR W., Jr., Flood Bldg.
FOSTER, CHAS. J., Shreve & Co.
FOSTER, W. A. S., Northwestern, Cal.
FRANCIS, A. J., 150 Post.
FRANCIS, HARRY J., Bohemian Club.
FREDRICKS, GEORGE, Crocker Bldg.
FREEMAN, J. EUGENE, Kohl Bldg.
FRICK, WALTER P., Union Savings Bank Bldg., Oakland, Cal.
FULLER, FRANK W., 301 Mission.
FULLER, JACOB L., 558 Sacramento.
FULLER, WILLIAM P., Jr., 301 Mission.
GALLOWAY, J. D., 1st Nat. Bk Bldg.
GALLWEY, Dr. JOHN, 177 Post.
GAMBLE, J. M., Santa Barbara, Cal.
GARBY, WILLIAM F., 1st Nat. Bk. Bldg.
GARDNER, FRED A., 2880 Vallejo.
GARNETT, PORTER, 2567 Buena Vista Av., Berkeley, Cal.
GARRITT, GEORGE S., Rialto Bldg.
GAUNT, CHAS. H., 256 Montgomery.
GERBER, E. H., Sacramento, Cal.
GIANNINI, A. P, Montgomery & Clay.
GIBSON, WALTER D. K., 100 Davis.
GILBERT, CHAS. A., 636 Van Ness Av.
GILLETT, Hon. JAS. N., Eureka, Cal.
GILMAN, CHARLES E., 851 Syndicate Bldg., Oakland, Cal.
GLASS, LOUIS, 306 Shreve Bldg.
GOAD, W. FRANK, care Club.
GOODALL, ARTHUR 24 Market.
GOODALL, H. W., Pac. St. Wharf No. 7
GOODE, PERCY G., 519 California.
GOODFELLOW, HUGH, 433 California.
GOODMAN, HARVEY P., 2735 Haste, Berkeley, Cal.
GOODWIN, JAMES W., Sharon Bldg.
GORDON, HARRY F., 300 California.
GORDON, MACKENZIE, 2832 Jackson.
GRACE, F. J. M., 260 California.
GRAHAM, D. De V., Florence, Italy.
GRAHAM, JAS. H., Kearny & Francisco.
GRAHAM, THOS. A., Flood Bldg.
GRANT, JOSEPH D., 114 Sansome.
GRANT, SPENCER, 30 Montgomery.
GRANT, WM., 625 Market.
GRAY, HARRY N., 85 Second.
GRAY, HENRY, 817 Sansome.
GRAY, LEE L., 602 Sharon Bldg.
GREEN, CHAS. E., 502 Crocker Bldg
GREENE, CLAY M., Lambs Club, N. Y.
GREENWAY, EDWARD M., care Club.
GREENWOOD, GEO. D., Sav. Union Bk.
GREGG, WELLINGTON, Jr., Crocker Bk.
GREGORY, T. T. C., 310 Sansome.
GRIFFIN, FRANK W., 310 Sansome.
GRIFFIN, MAURICE E., 310 Sansome.
GRIFFITH, H. B., Oakland, Cal.
GRIMWOOD, F. W., Vulcan Iron Works.
GRIMWOOD, J. B., 530 Meadville Av., Palo Alto, Cal.
HAIGHT, HENRY H., Mills Bldg.
HALE, MARSHALL, 901 Market.
HALE, PRENTIS C., 901 Market.
HALE, REUBEN B., 901 Market.
HALE, Dr. R. L., 1018 Shreve Bldg.
HALL, FREDERIC W., 1005 Crocker Bg.
HALL, GORDON, 940 Mills Bldg.
HAMILTON, E. H., S. F. Examiner.
HAMILTON, JAMES M., San Mateo, Cal.
HAMILTON, J. R., 919 Kohl Bldg.
HAMILTON, SAM'L P., 441 Sutter.
HAMLIN, Dr. OLIVER D., Oakland, Cal.
HAMMON, WENDELL P., 433 California.
HAMMOND, A. B., 260 California.
HANCHETT, LEWIS E., 332 Pine.
HANFORD, ALBERT, 57 Post.
HANFORD, ROBERT G., 57 Post.
HANIFY, JOHN R., 24 Market.
HARDIN, A. RILEY, Bohemian Club.
HARDIN, ROBERT M., Bohemian Club.
HARDY, Dr. SUMNER, 209 Post.
HARRISON, A. D., 454 California.
HARRISON, H. O., 1200 Van Ness Av.
HARRISON, OLIVER H., Sheldon Bldg.
HARRISON, Hon. R. C., 1405 Van Ness.
HARRISON, WM. G., Carmel-by-the-Sea.
HART, ALBERT L., 749 Front.
HART, HOWARD H., Mills Bldg.
HART, JEROME A., San Jose, Cal.
HARVEY, J. DOWNEY, Phelan Bldg.
HARWOOD, ALFRED J., 14 Montgomery.
HASLETT, O. C., 1st Nat. Bank Bldg.
HASLETT, P. E., 310 California.
HAUPTMAN, SIDNEY M., Fife Bldg.
HAVENS, HAROLD, 1st National Bank Bldg., Berkeley, Cal.
HAVRE, J. B., 1023 Kohl Bldg.
HAWLEY, STUART S., 703 Syndicate Bldg., Oakland, Cal.
HAYDOCK, C., 28 Powell.
HEARST, WM. R. 137 Riverside Dr N. Y
HECHTMAN, ALBERT J., 656 Market.
HEESEMAN, C. J., 15th & Washington, Oakland, Cal.
HELLMANN, G. H., 519 California.
HELLMAN, H. G., Bohemian Club.
HENDERSON, Dr. J. J. 240 Stockton.
HENDRICKS, SCOTT, 604 Mills Bldg.
HENDRY, GEORGE W., 46 Clay.
HENEY, FRANCIS J., Phelan Bldg.
HENRICI, HARRY H., 210 California.
HENRY, C. A., Sansome & Sacramento
HENRY, G. J., Jr., 737 Rialto Bldg.
HENSHAW, Hon. F. W., 85 Second.
HENSHAW, TYLER, 762 Mills Bldg.
HENSHAW, WM. G., 762 Mills Bldg.
HEROLD, RUDOLPH, Jr., Russ Bldg
HERON, ERNEST A., Thomson Bldg., Oakland, Cal.
HERR, GEO. F., Anglo Lon. Paris Bank.
HERRICK, LESTER, Mer. Ex. Bldg.
HERRIN, WILLIAM F., 828 Flood Bldg.
HERRMANN, WM., 526 California.
HEYMAN, Sir HENRY, 434 Spruce.
HIGGINS, MARVIN R. 534 Battery.
HIGH, W. H., Anglo London-Paris Bank.
HILBORN, LEWIS A., Crocker Bldg.
HIND, GEORGE U., 310 California.
HINDES, STETSON G., 14 Montgomery.
HODGEN, Dr. J. D., Mills Bldg.
HOEFLER, LUDWIG M., 105 Montgom'y.
HOLABIRD, R. D., 525 Mission.
HOLBROOK, H. M., 6th & Townsend.
HOLMES, HOWARD C., 112 Market.
HOLTON, LUTHER J., Union Trust Co.
HOOD, WILLIAM, 1136 Flood Bldg.
HOOVER, HERBERT C., 708 Mills Bldg., or London, Eng.
HOPKINS, E. W., 354 Pine.
HOPKINS, WILLIAM B., 332 Pine.
HORN, WILLIAM P., Rialto Bldg.
HORNICK, CHAS. W., Bohemian Club.
HOTALING, R. M., 1134 Mer. Ex. Bldg.
HOUGHTON, E. T., 1305 Mer. Exch. Bdg.
HOW, JARED, Mills Bldg.
HOWARD, HORACE P., 60 California.
HOWARD, JOHN GALEN, 1401 Le Roy Av., Berkeley, Cal.
HOWARD, Dr. JOS. L., 135 Stockton.
HUIE, ROBT. B., 320 California.
HUMBURG, J. F., 310 Sansome.
HUMPHREY, CHAS. F., 625 Market.

BOHEMIAN CLUB (Continued)

RESIDENT MEMBERS

HUNT, ANDREW M., 14 Montgomery.
HUNT, CHAS. F., Anglo Lon. Paris Bk.
HUTCHINSON, E. C., 409 Montgomery.
HYDE, ROTHWELL, 2845 Pierce.
IRVINE, JAMES, 820 Crocker Bldg.
IRVING, SAMUEL C., 34 First.
IVES, GEO. I., Pacific Union Club.
JENKS, LIVINGSTON, 210 Montgomery
JENNINGS, RUFUS P., Mer. Ex. Bldg.
JOHNSON, ROBT. F., Monterey, Cal.
JOHNSON, S. O., 1218 Flood Bldg.
JOHNSON, WM. P., 722 Montgomery.
JOHNSTON, JOHN G., Mer. Ex. Bldg.
JONES, A. F., Oroville, Cal.
JONES, MADISON R., Martinez, Cal.
JONES, PAUL C., 661 Pacific Bldg.
JONES, Dr. PHILIP M., 135 Stockton.
JORDAN, WM. H., Monadnock Bldg.
JORGESEN, CHRIS A., Yosemite, Cal.
JOSSELYN, CHAS., 2701 Pacific Av.
JOUILLIN, AMEDEE, care Club.
JUESSEN, EDMUND, 57 Post.
KAINS, A. C., Merchants Exch. Bldg.
KEELER, A. STARR, 300 Sansome.
KEELER, CHARLES A., 2727 Dwight Way, Berkeley, Cal.
KELLAM, FRED'K B., 201 Sansome.
KENDRICK, CHAS. H., 23 Montgomery.
KENT, WM., Kentfield, Cal.
KIERULFF, THOS. C., Flatiron Bldg.
KING, ARTHUR D., Mer. Ex. Bldg.
KING, EDGAR B., Mer. Exch. Bldg.
KING, JOS. L., Jr., 230 California.
KITTREDGE, E. H., 43 Main.
KLINK, GEO. T., 816 Kohl Bldg.
KNIGHT, FRED S., Shreve Bldg.
KNIGHT, LUCIAN W., 24 California.
KNOWLES, HARRY J., 310 California
KNOX, CHARLES E., 2722 Benvenue Av., Berkeley, Cal.
KOSTER, F. J., 22nd and Illinois.
KRUSE, E. T., 24 California.
KUHN, ALBERT C., San Jose, Cal.
KUNZ, HENRY, 314 Sacramento.
LAFLER, H. A., Bohemian Club.
LAMBERTON, CHAS. H., 354 Pine.
LANDERS, JOHN, 509 Underwood Bldg.
LANDFIELD, J. B., Bohemian Club.
LANE, Dr. F. J., 240 Stockton.
LANGE, WM. A., 422 Montgomery.
LANKERSHIM, JAMES B., Lankershim Bldg., Los Angeles, Cal.
LATHROP, BARBOUR, c|o Club.
LATIMER, L. P., 1223 4th Av.
LAWLOR, Judge WM. P., Hall of Justice.
LAWSON, JOHN, 350 California.
LEAHY, WILLIAM H., Tivoli Opera Hs.
LEE, CUYLER, Van Ness & Jackson.
LEE, JOHN, Jr., 112 Market.
LEIGHTON, J. B., Geary St. Car Barn.
LEIMERT, W. H., 1212 Broad'y, Oakld.
LEONARD, CHARLES L., Jacinto, Glenn Co., Cal.
LERMEN, J. J., 504 Balboa Bldg.
LEVISON, J. B., 401 California.
LEWIS, JOHN M., Kohl Bldg.
LILLICK, IRA S., 608 Kohl Bldg.
LILLIS, S. C., 2150 Vallejo.
LINDLEY, ALBERT, Stockton, Cal.
LIPMAN, F. L., Wells Fargo Nat Bank.
LISSER, LOUIS, 3899 Washington.
LIVERMORE, NORMAN B., 625 Market.
LONG, HERBERT C., 16th & Division.
LONG, PERCY V., City Hall.
LOVELAND, H. D., 1st Nat. Bk. Bldg.
LOW, DAVID, Santa Clara, Cal.
LOWE, LEON P., 626 Pacific Bldg.
LUND, HENRY, Jr., 214 Front.
LUNDBORG, IRVING, Kohl Bldg.
LYMAN, Dr. GEO. D., 240 Stockton.
LYMAN, RICHARD M., Mills Bldg.
LYNCH, JAS. K., First Nat. Bank.
LYNCH, JEREMIAH, Bohemian Club.
LYNCH, JOHN C., 114 Russ Bldg.
LYON, GEORGE E., Sea View, Cal.
MACDONALD, A. S., Mills Bldg.
MACDONALD, B., 340 California.
MACDONALD, WM., 340 California.
MACKENZIE, JAS. A., Balboa Bldg.
MACKENZIE, JOHN H., Crocker Bldg.
MADDOX, KNOX, 585 Monadnock Bdg
MAGEE, WM. A., 5 Montgomery.
MAGINNITY, H. J., Bohemian Club.
MAHONY, J. J., Crocker Bldg.
MAILLIARD, JOSEPH, 300 Front.
MALLETT, J. H., 1030 Mer. Ex. Bldg.
MALTER, GEO. H., Maltermoro, Cal.
MANN, HENRY R., 339 Sansome.
MANN, HAROLD R., Jr., 339 Sansome.
MANN, SETH, 1203 Merchants Exch. Bdg.
MARSH, GEO. T., 400 Post.
MARSHUTZ, L. C., Bank of California.
MARTIN, JOHN, 310 Sansome.
MARTINEZ, X. T., 816 Scenic Av., Piedmont, Cal.
MARYE, GEORGE T., Jr., 467 O'Farrell.
MASSON, PAUL, San Jose, Cal.
MASTICK, GEORGE H., 68 Post.
MATHEWS, ARTHUR F., 1717 California.
MATHEWS, EDGAR A., Phelan Bldg.
MATHIEU, FRANK L., Bohemian Club.
MATSON, WILLIAM, 268 Market.
MAUZY, BYRON, 250 Stockton.
MAYBECK, B. R., 35 Montgomery.
MAYER, SAM'L D., 1272 Clay.
McALLISTER, M. HALL, 2436 Jackson.
McBEAN, ATHOLL, 311 Crocker Bld
McBRYDE, A. DOUGLAS, 503 Market.
McCARGAR, J. B., Crocker Nat. Bank.
McCARTHY, ANDREW G., Sutter & Kny.
McCARTHY, E. AVERY, 201 N. Broadway, Los Angeles, Cal.
McCONNELL, Dr. E. G., 406 Sutter.
McCORMICK, ERNEST L., 310 Sansome.
McCORMICK, E. O., 706 Flood Bldg.
McCOY, HENRY D., 1238 Van Ness Av.
McCOY, WM. J., Albany Block, Oak'd.
McDONALD, JOHN W., Jr., 166 Geary.
McDONALD, MARK L., Santa Rosa, Cal.
McDOUGALL, B. G., Sheldon Bldg.
McDOUGALL, C. C., Russ Bldg.
McDUFFIE, DUNCAN, 2107 Addison, Berkeley, Cal.
McENERNEY, GARRETT W., Flood Bdg.
McGREGOR, JOHN A., 311 California.
McKEE, JOHN D., 464 California.
McLAREN, DONALD, Westbank Bldg.
McLAREN, JOHN, Park Lodge, G. G. Pk.
McLAREN, NORMAN, 1971 Jackson.
McLENNAN, FRANCIS P., 133 Geary.
McMULLIN, LATHAM, 1288 Flood Bdg
McNAB, JAMES, 38 Davis.
McNEAR, GEORGE W., 433 California.
MEAD, LEWIS R., 625 Butler Bldg.
MEADE, CALVERT, 558 Sacramento.
MEJIA, E., 460 Montgomery.
MELVIN, Hon HENRY A., 85 Second.
MEREDITH, W., 14 Montgomery.
METSON, W. H., 511 Balboa Bldg.
MEYER, J. HENRY, 440 Montgomery.
MICHAEL, MICHAEL F., 703 Kohl Bldg.
MICHAELS, C. F., 50 First.
MILLER, B. P., 105 Montgomery.
MILLER, C. O. G., 519 California.
MILLER, HORACE H., 519 California.
MILLER, H. M. A., 519 California.
MILLER, JOHN H., Crocker Bldg.
MILLER, R. W., Oakland, Cal., Box 426.
MITCHELL, FRANK S., Russ Bldg.
MIZNER, EDGAR A., care Club.
MOLERA, E. J., 2025 Sacramento.
MONCKTON, F. D., 319 Postoffice Bldg
MOONEY, S. V., 624 Folsom.
MOORE, CHARLES C., Sheldon Bldg.
MOORE, JOSEPH A., 678 2nd.
MOORE, ROBERT S., 678 2nd.
MORGAN, FREDERICK C., 614 Third.
MORONEY, J. FRANK, 454 California.
MORRISON, ALEX. F., Crocker Bldg.
MORROW, R. F., 822 Kohl Bldg.
MORSHEAD, STANLEY W., Mill Bldg.
MORTON, H. J., 7th and Townsend.

BOHEMIAN CLUB (Continued)

RESIDENT MEMBERS (CONTINUED)

MOSELEY, A. S., Mer. Ex. Bldg.
MOSER, Comdr. J. F., 85 Second.
MOSS, SAMUEL A., 310 Sansome.
MULGREW, FRANK L., 819 O, Sacramento, Cal.
MULLALLY, THORNWELL, 58 Sutter.
MULLER, A. H., 526 California.
MYRTLE, FRED'K S., 445 Sutter.
NESMITH, LORING G., 2321 2nd, San Diego, Cal.
NEWELL, ROBERT C., 30 Montgomery.
NEVIN, J. B., 324 Battery.
NEWMAN, GEORGE H., 7th and Irwin.
NIEBLING, E. T., 343 Sansome.
NOBLE, PATRICK, Sharon Bldg.
NORRIS, L. H., Bohemian Club.
NOYES, FRANK G., Napa, Cal.
O'BRIEN, SMITH, Humboldt Bk Bldg
O'CONNOR, RICHARD, 1st Nat. Bk. Bld.
ODDIE, CLARENCE M., Mills Bldg.
OKELL, CHAS. J., Sansome & Pine.
OLIVER, ROLAND LETTS, 88 Bacon Bldg., Oakland, Cal.
OLIVER, WM. LETTS, 251 Vernon, Oakland, Cal.
OLNEY, JESSE W., Humboldt Bank Bld.
OSBORN, E. T., 519 California.
OSBORN, RUSSELL W., 201 Sansome.
OWEN, FRANK L., 502 California.
PAINTER, EDGAR, 615 Kohl Bldg.
PALMER, W. E., 785 Market.
PALMER, W. S., Oakland, Cal.
PARCELLS, C. E., 577 Market.
PARKER, C. R., Ang.-Lon.-Paris Bk.
PARRISH, ELLIS H., 1st Nat. Bk. Bldg.
PARSONS, ARTHUR C., 625 Market.
PATIGIAN, HAIG, "The Gables."
PAYNE, WM. H., Lambs' Club, N. Y.
PEEL, Dr. JONATHAN M., 323 Geary.
PEIRCE, CYRUS, 424 California.
PEIXOTTO, EDGAR D., 14 Montgomery.
PENNELL, THOS. M., 519 California.
PENTZ, W. R., Bank of California.
PERKINS, W. F., 413 Holbrook Bldg.
PETERS, CHAS. ROLLO, 239 Geary.
PEW, JOHN W., 40 Clay.
PHELAN, JAMES D., 603 Phelan Bldg.
PHELPS, R. L., 589 Howard.
PIKE, ROY M., 806 Balboa Bldg.
PIODA, L. E. W., 625 Market, r 1411.
POINDEXTER, THEO., 26 Market.
POLLOK, ALLAN, Flood Bldg.
PORTER, BRUCE, 3234 Pacific Av.
PORTER, ERNEST D., 16 California.
POWERS, F. H., 14 Montgomery.
PRINGLE, JAMES R., Merc. Exc. Bldg.
PROCTOR, FRANK H., 1407 W. 8th, Oakland, Cal.
RANDOLPH, D. L., 467 O'Farrell.
REDDING, A. P., Crocker Bldg.
REDDING, JOSEPH D., Bohemian Club.
REDMAN, LANDER A., Mills Bldg.
REID, JOHN, Jr., 1st Nat. Bank Bldg.
REIS, F., Jr., 550 California.
REIS, WM. B., 440 Merc. Exch. Bldg.
REQUA, MARK L., Crocker Bldg.
RETHERS, Dr. T. C., City Paris Bldg.
REYNOLDS, CHAS. M., care Club.
RICHARDSON, GEO. F., Flood Bldg.
RILEY, EARL T., 311 California.
RIXFORD, Dr. EMMET, 1795 California.
RIXFORD, LORING P., Sharon Bldg.
ROBBINS, LLOYD McC., Crocker Bldg.
ROBERTS, J. G., Madera, Cal.
ROBERTSON, A. M., 222 Stockton.
ROBINSON, ALFRED P., Mer. Ex. Bldg.
ROBINSON, CHAS. D., San Rafael, Cal.
ROBINSON, WALTER H., Holbrook Bld.
ROLPH, GEORGE M., 254 California.
ROLPH, Hon. JAMES Jr., 310 California.
ROLPH, RONALD T., 310 Sansome.
ROLPH, THOMAS, Rialto Bldg.
ROLPH, WM. N., Fife Bldg.,
ROSENSTIRN, Dr. JULIUS, 126 Stockton.
ROSENTHAL, LOUIS, 308 California.
ROSS, GORDON, World, New York City.
ROSSETER, J. H., 260 California.
ROTHGANGER, Dr. GEO., 126 Stockton.
ROUNTREE, R. H., 444 California.
ROWE, PURCELL, Monadnock Bldg.
RUNYON, CHAS. F., 577 Market.
RUNYON, ELIAS W., Potter Hotel, Santa Barbara, Cal.
RUSSELL, HARRY A., 14 Montgomery
RYONE, LE ROY T., 625 Market, R. 1201.
SABIN, WALLACE A., 3142 Lewiston, Berkeley, Cal.
SAMUELS, FRED'K S., 100 Davis.
SANBORN, F. G., 200 McAllister.
SANBORN, WM. B., B'dway & Battery.
SARGENT, GEO. C., 57 Post.
SAWYER, HOUGHTON, Shreve Bldg.
SCHILLING, AUG., 2nd and Folsom.
SCHILLING, RUDOLPH, 2d and Folson.
SCHINDLER, A. D., 1832 Golden Gate Av.
SCHMIDT, A. H. R., 526 California.
SCHMIDT, H. A., 201 Sansome.
SCHNEIDER, C. C., San Jose, Cal.
SCHNEIDER, EDWARD F., 2512 Octavia.
SCHNEIDER, F. A., Jr., San Jose, Cal.
SCOTCHLER, J. L., 2214 Atherton, Berkeley, Cal.
SCOTT, A. W., Jr., 40 California.
SCOTT, GEORGE W., 816 Crocker Bldg.
SCOTT, WILLIAM R., Flood Bldg.
SCRIBNER, OTHELLO, 58 Sutter.
SCRUTTON, LINDSAY, Bohemian Club.
SESNON, WM. T., 216 Pine.
SESSIONS, E. C., Bacon Bldg., Oakland, Cal.
SEXTON, WILLIAM, 401 California.
SHARON, FRED'K W., Palace Hotel.
SHELDON, WALTER D., Mer. Exch. Bdg.
SHEPARD, A. D., Crocker Bldg.
SHERMAN, FRANK P., 114 Sansome.
SHERMAN, F. R., Sutter and Kearny.
SHERMAN, Dr. H. M., 2125 Jackson.
SHERMAN, L. S., Kearny and Sutter.
SHERMAN, M. H., Los Angeles, Cal.
SHERWOOD, WM. R., 47 Beale.
SHIELS, CHAS. H., 68 Post.
SHIELS, Dr. J. WILSON, 323 Geary.
SHORTLIDGE, Dr. E. D., 209 Post.
SHORTRIDGE, S. M., Chronicle Bldg.
SHOTWELL, W. J., 178 Townsend.
SHOUP, PAUL, Pacific Electric Bldg., Los Angeles, Cal.
SIMPSON, R. W., 316 Security Bank Bldg., Oakland, Cal.
SIMS, WM. M., 515 Kohl Bldg.
SKIFF, Dr. F. J. V., Exposition Bldg.
SLADE, SPENCER E., 112 Market.
SLOAN, R. W., 430 California.
SLOSS, JOS., 310 Sansome.
SLOSS, LEON, 310 Sansome.
SLOSS, LOUIS, 310 Sansome.
SLOSS, Judge M. C., 85 Second.
SMALL, H. J., 2430 Broadway.
SMITH, BENJ. J., 433 California.
SMITH, CLARENCE M., 333 Kearny.
SMITH, HARRY H., 310 Sansome.
SMITH, HERBERT E., 50 Fremont.
SMITH, HOWARD S., Suisun, Cal.
SMITH, JAS. B., 430 California.
SMITH, Dr. JAS. F., 86 Post.
SMITH, Dr. LARZ A., Butler Bldg.
SMITH, ROBT. HAYS, 1st Nat. Bk. Bldg.
SMITH, WM. H., Jr., 700 Mason.
SOMERS, FRANK A., 240 California.
SOMERS, ROY J., 240 California.
SONNTAG, JULIAN, 354 Pine.
SOUTHARD, Dr. W. F., Phelan Bldg.
SPERRY, AUSTIN, 163 Main.
SPERRY, H. B., 343 Sansome.
SPIERS, JAMES, Jr., Mills Bldg.
SPRECKELS, A. B., 60 California.
SPRECKELS, JOHN D., 60 California.
SPRECKELS, JOHN D., Jr., 60 Calif.
SPRECKELS, RUDOLPH, 1st Nat. Bk Bg
SPROULE, WM., Flood Bldg.
ST. JOHN, CHAUNCEY M., 510 Battery.
STANTON, C. S., S. F. Examiner.

BOHEMIAN CLUB (Continued)

RESIDENT MEMBERS (CONTINUED)

STANTON, JOHN A., Palo Alto, Cal.
STARKWEATHER, GEO. A., Anglo-Cal. Trust Co.
STEELE, RUFUS, 1400 Jones.
STEINDORFF, PAUL, 2422 Stuart, Berkeley, Cal.
STEINMETZ, D. H., Sonora, Cal.
STENT, ERNEST A., 785 Market.
STEPHENS, H. MORSE, Univ. of Cal.,
STERLING, GEO., care Club.
STEVENSON, HOWARD G., Merch. Ex.
STEWART, H. J., 376 Sutter.
STILLMAN, Dr. STANLEY, 2336 B'dway.
STODDARD, GEO. H., Sharon Bldg.
STOLZ, FRED'K L., 3850 Jackson.
STONE, EGBERT B., 210 Rialto Bldg.
STONE, FRANK F., 311 Californa.
STONEY, DONZEL, Mills Bldg.
STONEY, GAILLARD, 250 Montgomery
STOVEL, CHARLES J., 537 Sacramento.
STOW, HARRY P., 1617 Central Av., Alameda, Cal.
STOW, VANDERLYNN, 14 Montgomery.
STRATTON, FRED'K S., Mills Bldg.
STRONG, GEORGE H., Crocker Bldg.
SULLIVAN, FRANK J., 1075 Mission.
SULLIVAN, NOEL, Phelan Bldg.
SUTTON, JOHN G., 2201 Baker.
SWAN, Dr. B. R., 222 Sansome.
SWAYNE, ROBERT H., 430 Sansome.
SWEENEY, CHARLES, Spokane, Wash.
SWEENEY, JAS. P., 14 Montgomery.
TASHIERA, GEORGE, 2336 Piedmont Av., Berkeley, Cal.
TAUSSIG, R. J., Main and Mission.
TAYLOR, CHURCHILL, 558 Sacramento.
TAYLOR, HENRY H., 412 Mission.
TAYLOR, R. W., 157 Sutter.
TERRY, J. F., Bella Vista, Shasta Co.,
TERWILLIGER, H. L., 139 Townsend.
TEVIS, Dr. HARRY L., Alma, Cal.
THOMAS, WILLIAM, 310 Sansome.
THOMPSON, FRED'K W., Crocker Bldg.
THOMPSON, JOSEPH S., 80 Tehama.
THOMSON, MAX H., 405 Sansome.
THORNLEY, WM. H., Custom House.
THORNTON, C., 1045 Monadnock Bldg
THORSEN, WM. R., 1111 1st Nat. Bk B.
THRELKELD, M. C., Monadnock Bldg.
TIEDEMANN, T. J. A., 314 California.
TILLMANN, FREDERICK, Jr., 8 Pine.
TITUS, LOUIS, 901 Balboa Bldg.
TOBIN, RICHARD M., Hibernia Bank.
TOGNAZZINI, T. C., 532 Market.
TOPPING, Dr. F. P., 240 Stockton.
TOURNY, GEO., German Sav. Bank.
TOWNE, ARTHUR G., 41 1st.
TOWNSEND, EDW. W., New York.
TURPIN, F. BLAIR, care Club.
TYNAN, JOSEPH J., Union Iron Works.
TYSON, GEORGE H., 210 Sansome.
TYSON, JAMES, 16 California.
UHL, GEORGE, 717 Market.
UMBSEN, GUS H., 20 Montgomery.
UMBSEN, HENRY P., 43d Av. & Fulton.
UNGER, FRANK L., Lamb's Club, N. Y.
UPHAM, BENJAMIN P., 104 Battery.
UPHAM, ISAAC O., 104 Battery.
VAIL, FRANK A., 755 Mission.
VAN BERGEN, JOHN W., 449 Battery.
VAN NESS, T. C., 607 Kohl Bldg.
VAN SICKLEN, F. W., 40 Spear.
VEEDER, H. P., Merch. Exch. Bldg.
VOGT, Prof. THEO., Bohemian Club.
VOLKMANN, D. G., 2d and Folsom.
VOLKMANN, G. F., 2nd and Folsom.
VOLKMANN, WILLIAM G., 2d & Folsom
VON RHEIN, FRANK L., 141 Sutter.
VOORHIES, E. C., Humboldt Bank Bldg.
VOWINCKEL, Dr. F. W., 1200 Octavia.
WAKEFIELD, Dr. S. B., 232 Montgom'y.
WALDRON, W. B., 3230 Clay.
WALKER, PERCY J., 873 Monadnock Bdg
WALLACE, JOHN H., 2414 Gough.
WALLACE, JOHN P., 1770 Pacific Av.
WALSH, EDWARD M., Mills Bldg.
WARD, CLARENCE R., "The Family."
WARD, Dr. JAS. W., 391 Sutter.
WARFIELD, GEO. H., Healdsburg, Cal.
WARNER, Dr. ALEX., 2323 Franklin.
WARREN, CHAS. A. Jr. 625 Market.
WAYMAN, GUY T., 147 Sutter.
WAYMAN, WILLARD O., 405 Sansome.
WEEKS, GEO. K., 424 California.
WEILL, RAPHAEL, The White House.
WELCH, R. M., Savings Union Bank.
WELCH, THADDEUS, S'ta Barbara, Cal.
WELLS, C. B., Rockridge Pk., Oakland.
WELLS, GEO. R., 1001 Pine.
WENDLING, G. X., 1228 Flood Bldg.
WESTERFELD, Dr. O. F., 240 Stockton.
WESTPHAL, Dr. E. W., 240 Stockton.
WETHERED, WOODWARD, 182 2d.
WETMORE, CLARENCE J., 166 Eddy.
WHEELER, CHAS. S., 14 Montgomery
WHEELER, Dr. P. L., 2012 Broadway
WHITAKER, GEORGE W., 331 Battery.
WHITE, RALSTON L., Mill Valley, Cal.
WHITE, WM. K., Crocker Bldg.
WHITTELL, GEORGE, 166 Geary.
WIEL, Dr. HARRY I., 135 Stockton.
WILHELM, GEO. H., Monadnock Bldg.
WILKINS, FRANK A., 2616 Union.
WILLIAMS, HENRY A., 397 Sutter.
WILLIAMS, WILBERFORCE, 519 Cal.
WILLIAMSON, Dr. J. M., 209 Post.
WILSON, HARRY L., Monterey, Cal.
WILSON, JOHN C., Mills Bldg.
WILSON, JOHN S., 14 Montgomery.
WILSON, MOUNTFORD S., 14 Montg'y.
WILSON, ORRIN A., Crocker Bldg.
WILSON, THOS. S., Bohemian Club.
WILSON, WALTER J., 1st National Bank Bldg., Oakland, Cal.
WITTER, DEAN G., Merc. Exc. Bldg.
WOLF, E. MYRON, 1st Nat. Bk. Bldg.
WOLFF, CARL E., 268 Market.
WOODS, CHARLES M., 356 Market.
WOODS, JAMES, St. Francis Hotel.
WOODS, MARCY SMITH, Stockton, Cal.
WOOLLETT, WM. L., Newhall Bldg.
WORDEN, C. E., First Nat Bk. Bldg.
WORES, THEO., 1722 Buchanan.
WORTH, Dr. SIDNEY, 391 Sutter.
WRIGHT, ALLEN G., 1018 Mills Bldg.
WRIGHT, E. C., care Club.
WRIGHT, GEO. T., 1018 Mills Bldg.
WRIGHT, JOHN W., 228 Montgomery
YALE, CHARLES G., Custom House.
YATES, FRED'K, London, Eng.
YERINGTON, JAS. A., Monadnock Bldg.
YOUNG, GEO. H., 207 Second.
YOUNG, Maj. H. P., 1st Nat. Bk. Bldg.
YOUNG, HARRY R., 210 California.
YOUNG, JULIUS A., 1333 Broadway, Oakland, Cal.
YOUNG, JOHN M., Mills Bldg.
YOUNG, JOHN P., Chronicle, S. F.
YOUNG, W. R. K., 230 California.
YOUNGBERG, CHAS. J., 409 Washington.

NON-RESIDENT MEMBERS

AITKEN, R. I., 1947 Broadway, N. Y.
ALLEN, CARROLL, Los Angeles, Cal.
ANDRIANO, A. K., 558 Market, S. F.
ANTHONY, EARL C., Los Angeles, Cal.
ATKINSON, A. L. C., Honolulu, H. I.
BAKER, JOHN, Jr., 278 Russ Bldg.
BALCH, ALLAN C., 805 Garland Bldg., Los Angeles, Cal.
BARBOUR, THOMAS J., Pacific-Union Club.
BARHAM, G. B., Los Angeles, Cal.
BAYLEY, WILLIAM, Los Angeles, Cal.
BECKETT, W. W., Los Angeles, Cal.
BENNETT, IRA E., 27 Post.
BISHOP, FRANCIS E., 166 Geary.
BIXBY, FRED H., Long Beach, Cal.
BLAKE, WM. H., Chicago, Ill.
BLETHEN, CLARENCE B., Seattle Wsh.
BLETHEN, JOSEPH, Seattle, Wash.
BOPP, FRANZ, Royal Ins. Bldg.
BRADY, SAMUEL H., Bohemian Club.
BRAWNER, A. H., 27 W. 70th, New York.
BROWN, C. A., 1181 Middlesex, Lowell, Mass.
BROWN, DAN, Jr., Fresno, Cal.
BROWN, J. W., Alameda, Cal.
BRUGUIERE, EMILE A., 133 Geary.
BRYANT, Dr. E. A., Los Angeles, Cal.
BULLARD, A. W., Chicago, Ill.
BUNKER, WM. M., Oakland, Cal.
BURCK, LAWRENCE B., Los Angeles.
BURGESS, F. G., Players' Club, N. Y.
BURKE, CARLTON F., Los Angeles, Cal.
BURTON, JOHN R., 25 Broad, N. Y.
CALEF, SAMUEL, Santa Barbara, Cal.
CALVIN, EDGAR E., Oregon Short Line R. R. Co., Salt Lake City, Utah.
CAMPBELL, J. D., Trust & Savings Bank Bldg., Los Angeles, Cal.
CARLSON, EMILE, Flushing, L. I.
CARPENTER, A. B., 22 West Monroe, Chicago, Ill.
CARTER, H. C., Honolulu, T. H.
CASE, CHAS. C., 59 Read, New York.
CHAFFEY, A. M., Los Angeles, Cal.
CHAPIN, W. W., Bohemian Club.
CHICHESTER, O. F., Hotel Oakland, Oakland, Cal.
CHILBERG, J. E., Alaska Bldg., Seattle, Wash.
CLARK, E. H., 410 Hearst Bldg.
CLARK, J. ROSS, Los Angeles, Cal.
CLARKE, C. H., Seattle, Wash.
CLAWSON, John W., Lambs' Club, N. Y.
CLAYTON, WM., San Diego, Cal.
CLINTON, DELMAR S., Mill Valley.
COCHRAN, GEO. I., Los Angeles, Cal.
COCHRAN, GUY, Los Angeles, Cal.
COHEN, WM. N., 22 William, N. Y.
COLBY, S. K., Engineers' Club, 32 W. 40th, New York City.
COLLIER, D. C., San Diego, Cal.
CONNELL, M. J., Los Angeles, Cal.
COOK, CLIFFORD G., Northspur, Cal.
COWGILL, LEWIS I., 340 Sansome.
CURRAN, R. A., Paris, France.
DAGGETT, JOHN R., Honolulu, T. H.
DANBERG, H. F., Jr., Minden, Nev.
DARRACH, MARSHALL, Bohemian Club.
DAVIS, J. M., Cincinnati, Ohio.
DAVIS, W. H., Los Angeles, Cal.
DEERING, C. W. C., Honolulu, T. H.
DE REMER, J. GRANT, 255 Genesee, Lockport, N. Y.
DE PUE, E. H., 10 W. 33rd, New York
DESMOND, D. J., Union Oil Bldg., Los Angeles, Cal.
DE VECCHI, Dr. P.Care Union Trust Co
DICKINSON, J. R., Berkeley, Cal.
DILLINGHAM, W. F., Honolulu, H. I.
DIXON, L. MAYNARD, 722 Montgomery.
DOUGLAS, JESSE E., Stapleton, N. Y.
DOYLE, HENRY, Vancouver, B. C.
DRAKE, JAS. C., Los Angeles, Cal.
DUKE, DEAN, Hotel Golden, Reno, Nev.
DUNN, W. E., Los Angeles, Cal.
DWINNELL, G. W., Montague, Cal.
ELKINS, FELTON B., Mills Bldg.
ELLIS, Dr. H. BERT, Los Angeles, Cal.
FARISH, J. B., Denver, Colo.
FARWELL, ARTHUR, Musical America, New York City, N. Y.
FASSETT, H. C., 565 Market.
FERON, WALTER, Chicago, Ill.
FILER, WALTER G., Santa Barbara, Cal., Box 361.
FINKLE, F. C., Los Angeles, Cal.
FISHER, HARRISON, 80 W 40th, New York, N. Y.
FLETCHER, PETER, 2nd & Mission.
FOLLIS, C. G., 5 E. 45th, New York.
FOSTER, N. H., Los Angeles, Cal.
FREEMAN, E. A., Smith Bldg., Seattle, Wash.
GAFFEY, JOHN T., San Pedro, Cal.
GARLAND, W. M., Los Angeles, Cal
GEISSLER, L. F., Bellevue Stratford Hotel, Philadelphia, Pa.
GENTHE, Dr. ARNOLD, 1 W 46th, N. Y.
GRAHAM, W. W., San Barbara, Cal.
GRAU, ENRIQUE, Bohemian Club.
GRAVES, J. A., Los Angeles, Cal.
GRAY, C. H., 22 W. 19th, New York.
GRAY, HARRY, Oak Grove Av., Pasadena, Cal.
GREEN, BURTON E., Los Angeles, Cal.
GREER, ROBERT P., Seattle, Wash.
GRIMWOOD, CHAS. P., Lambs Club,N.Y.
GRISMER, J. R., Lamb's Club, N. Y.
GWIN, WILLIAM M., 2173 Pacific Av.
HADLEY, HENRY, care Club.
HAGENS, J. F. C., 310 Sansome.
HALL WYLLYS, Mills Bldg.
HAMLIN, P. D., Chicago, Ill.
HANCOCK, G. ALLAN, Merchants National Bank Bldg., Los Angeles, Cal.
HARDIN, C. H. E., Ocean Park, Cal.
HARRINGTON, TENNANT, Colusa, Cal.
HASKINS, SAMUEL A., Los Angeles,Cal.
HATCH, Col. F. C. Hotel Royalton, N.Y.
HAYES, ALBERT H., Hotel Mirimar, Santa Barbara, Cal.
HAZARD, H. C., Morgan Bldg., Portland, Ore.
HENDERSON, CHARLES B., Elko, Nev.
HERBERT, ALLEN, Honolulu, H. I.
HOGAN, CHAS. W., 2008 Washington.
HOOK, B. S., Victorville, San Bernardino, Cal.
IRWIN, WM., Players' Club, New York.
ISENBERG, PAUL R., Honolulu, H. T.
JACKLING, DANIEL C., Salt Lake City.
JACKSON, Dr. H. N., Burlington, Vt.
JACOBS, FRED A., Portland, Ore.
JACOTT, FRANK S., Paris, France.
JOHNSON, GAIL B., Los Angeles, Cal.
JOHNSON, H. A., Denver, Colo.
JOHNSON, Dr. MILLBANK, Los Angeles.
JOHNSTONE, H. R., California Club, Los Angeles, Cal.
KERCKHOFF, WM. G., Los Angeles.
LANDERS, WM. H., Bohemian Club.
LANDFIELD, JEROME B., Bohemian Clb
LEE, HENRY C., Los Angeles, Cal.
LETTS, ARTHUR, Los Angeles, Cal.
LINDEBERG, JAFET, 511 Balboa Bldg.
LOMBARD, GAY, Portland, Cal.
LOMBARD, H. D., Los Angeles, Cal.
LORCA, ALTURO, 311 California.
LYNCH, HENRY W., Lynch, Cal.
LYNCH, THOS. H., Fresno, Cal.
MacDONALD, DONALD, Scotia, Cal.
MACKEY, CLARENCE H., 208 Flood Bldg., S. F., or New York City.
MACKAY, GEORGE G., Los Angeles.
MacKAY, HENRY S., Norwich, Conn.
MAHL, WM., Hotel Majestic, New York
MAIER, ED. E., Los Angeles, Cal.
MARSHALL, E. J., Los Angeles, Cal.
MARTIN, Dr. GEO., Berlin, Germany.
McCANDLESS, J. S., Honolulu, H. I.
McCARTY, GEO. J., Mexico City, Mex.
McCOMAS, FRANCIS J., Monterey, Cal.
McCOOK, R. L., Fresno, Cal.
McENERY, Dr. W. A., London, Eng.
McGOWAN, THOS. A., 310 Sansome.
MILBANK, ISAAC, Los Angeles, Cal.
MILES, D. E., 1790 Broadway, New York
MILLER, JNO. B., Los Angeles, Cal.
MINES, W. W., Los Angeles, Cal.

NON-RESIDENT MEMBERS (CONTINUED)

MIX, Capt. LEE W., Nogales, Mex.
MONNET, RAPHAEL, 110 Sutter.
MORTON, ARTHUR, Seattle, Wash.
MUECKE, G. A. E., Portland, Ore.
MURPHEY, JOHN D., Bridgeport, Mono Co., Cal., or Berkeley, Cal.
MURPHY, DAN'L T., Pacific Union Club.
MURPHY, J. B., 148 N. Normandie, Los Angeles, Cal.
MYERS, GEO. T., Seattle, Wash.
NAHL, A. C., La Paz, Baja California, Mexico.
NAPPENBACH, H., "American," N. Y.
NEWLIN, G. E., Los Angeles, Cal.
NEWTON, Dr. E. AVERY, Los Angeles.
ODDIE, T. L., Carson City, Nev.
PARKER, SAM'L, Honolulu, H. I.
PATTON, GEORGE S., Trust & Savings Bldg., Los Angeles, Cal.
PEASE, RICHARD H., Jr., 589 Market.
PEIXOTTO, E. C., 58 W. 57th, N. Y.
PERKINS, Hon. G. C., Washington, DC
PHILLIPS, LEE A., Los Angeles, Cal.
PIXLEY, FRANK, Bohemian Club.
POLK, I. H., Los Angeles, Cal.
PURDY, Maj. W. A., Honolulu, T. H.
QUEAL, J. H., Minneapolis, Minn.
RAWLINGS, STUART L., 324 Pine.
RENNIE, WM., Los Angeles, Cal.
REVETT, BENJ. S., Denver, Colo.
ROBINSON, HENRY M., Pasadena, Cal.
ROGERS, ROBERT I., National Bank of California, Los Angeles, Cal.
ROGESVENSKY, P., Sheldon Bldg., City.
RUSSELL, GILBERT H., 1061 Mills Bldg.
RUTHERFORD, ALEX H., Pleyto, Cal.
RYAN, JOHN P., Washington, D. C.
SHEPARD, B. F., Jr., Fresno, Cal.
SHERWOOD, JNO. D., Spokane, Wash.
SHORT, FRANK H., Fresno, Cal.
SIMPSON, ERNEST S., Chicago, Ill.
SLOANE, CHAS. F., Denver, Colo.
SMITH, LEWIS W., Bohemian Club.
SMITH, OSCAR J., 42 Broadway, N. Y.
SNEDAKER, WM. H., Tacoma, Wash.
SOULE, MILAN, Bohemian Club.
SPRECKELS, CLAUS, San Diego, Cal.
STAUNTON, DAVID, Reno, Nev., Box 672.
STEWART, Capt. CECIL, Boston, Mass.
STILSON, FIELDING J., Los Angeles.
STIMSON, E. T., Los Angeles, Cal.
STIMSON, F. S., Seattle, Wash.
STORY, WALTER P., Story Bldg., Los Angeles, Cal.
STUBBS, J. G., Pacific Electric Bldg., Los Angeles, Cal.
SWEENEY, ROBERT, Los Angeles, Cal.
SYMMES, WHITMAN, Virginia City, Nev.
THOMPSON, A. SLOSSON, Chicago, Ill.
THORNE, GEO. A., Chicago, Ill.
THORNTON, WM. H., Great Falls, Mont.
TOWER, ALBERT E., Sonoma, Cal.
TUPMAN, H. I., Bakersfield, Cal.
VAN DYCK, H. S., Los Angeles, Cal.
VAN DYCK, WM. M., Los Angeles, Cal.
VAN WYCK, HENRY L., 333 Kearny.
VEITH, W. A., Fresno, Cal.
VETTER, LOUIS F., Los Angeles, Cal.
VINCENT, ARTHUR H., 701 Fife Bldg.
VINZENT, E. G., Monadnock Bldg.
VON SCHACK, Baron E. H., 201 Sansome.
WADDELL, Dr. W. E., Los Angeles, Cal.
WALTER, WM. J., 52 Broadway, N. Y.
WALTERS, ST. D. G., Honolulu, H. I.
WARDE, FRED'K, Brooklyn, N. Y.
WATTIS, W. H., Phelan Bldg.
WEBSTER, W. J., Wilmington, Del.
WEILL, SYLVAIN, Sutter and Grant Av.
WHITE, DOUGLAS, Los Angeles, Cal.
WHITE, STEWART E., S'ta Barbara, Cal.
WILCOX, ALFRED H., Los Angeles, Cal.
WILDER, A. A., Honolulu, T. H., Box 63.
WILSON, GEORGE E., Clinton, Iowa.
WINGFIELD, GEO., Reno, Nev.
WOLTMANN, E., Los Angeles, Cal.
WOLTMANN, H. R., Los Angeles, Cal
WOLTERS, CARL, 1st Nat. Bk. Bldg.
YOUNGER, Dr. W. J., Paris, France.
ZABRISKIE, C. B., 100 William, N. Y.
ZEEDER, Capt. ADRIAN, P. M. S. S. Co.

ARMY AND NAVY MEMBERS

ADAMS, Capt. F. H., Fort McDowell.
ADAMS, Lieut. ROBERT E., Navy Yard, Mare Island.
BAKER, Capt. A. C., Exposition Bldg.
BAKER, Lieut. L. D., Fort Miley, Cal.
BENDEL, Lt. C. S., Angel Island, Cal.
BERTHOFF, Lieut. W., U. S. Naval Training Station, Goat Island.
BERTSCH, Major W. H., 1036 S. Point.
BLUE, Gen. RUPERT, Washington, D. C.
BOTTOMS, Maj. S. F., Transport Docks.
BROWN, Major L. C., Fort Winfield Scott.
BUCKEY, Major M. C., Fort Baker.
BURGESS, Major LOUIS R., Fort Miley.
CHAPPELEAR, Capt. LOUIS, Presidio.
DOUGHERTY, Brig-Gen. W. E., Fruitvale, Cal.
DUNWOODY, Lt. HALSEY, Fort Scott.
EDIE, Colonel GUY L., Presidio.
ENGLISH, Capt. F. M., Fort Scott.
FARENHOLT, Admiral O W., Union League Club.
FAYMONVILLE, Lt. P. R., Fort Miley.
FOOTE, Colonel S. M., Fort Scott.
FREEMAN, Lt. Com. F. N., Bohemian Club.
FRITZ, Nav. Cons. P. H.
GAUJOT, Capt. J. E., Denver Club, Denver, Colo.
GEARY, Capt. JNO. T., Ft. Winfield Scott
GILMORE, Major J. C., Fort Miley.
GORGAS, Lt.-Com. M. C., Mare Island.
GRIFFIN, Capt. F. W., Bohemian Club.
HARRISON, Lieut. R. C., Fort Scott.
HART, Lieut.Col. W. H., Quartermaster's Dept.
HELM, Paymaster J. P., U. S. S. Albany.
HOWLAND, Capt. C. R., Alcatraz Is.
HOWLAND, Capt. H. S., Care Club.
LOFQUIST, E. A., U. S. Naval Training Station, Goat Island.
LONGSTREET, Capt. JAMES, 1086 North Point.
MARTIN, Dr. W., Bohemian Club.
MATTHEWS, Major H., 36 Annie.
McGUNNEGLE, Col. C. K., Fort McDowell.
McINTYRE, Lt. E. W., Care Club.
McMULLEN, Lt. JOSEPH I., 56 12th.
MUNROE, Lieut. W. R., Los Angeles, Cal.
NEWBILL, Major W. D., care Club.
PEEK, Capt. W. H., Fort Barry.
PHELPS, Admr. THOS. S., 447 Orange.
POND, Capt. CHAS. F., Custom House.
POND, Capt. G. B., Fort McDowell.
POWELL, Major WM. G., 36 Annie.
RAFFERTY, Lieut-Col. OGDEN, Club.
RANDALL, DAVID M., Marine Barracks, Navy Yard, Vallejo, Cal.
REES, Lt.-Col. T. H., Customs House.
RIEBE, Lieut. H. B
ROBBINS, Surgeon I. W., Naval Training Station, Goat Island.
RUCKER, Lieut. W. C., Washington, D. C.
SCHAFER, G. C., Navy Yard, Mare Is.
SCHUYLER, Brig. Gen. W. S., Alaska Mine, Pike, Cal.
SCOTT, Lieut.-Com. W. J.
SHANKS, Colonel D. C., Chronicle Bldg.
SIBLEY, Cant. B. W., Mare Island, Cal.
SMOKE, SAMUEL A., Service Bldg., Exposition Grounds.
STANTON, Major C. E., 1086 North Pt.
SWEET, Lieut.- Com. G. C.
SWIFT, Col. E., Chronicle Bldg.
TAYLOR, Com. M. M., "U. S. S. Buffalo."
TILTON, Capt. E. R., Fort Scott.
VAN WYCKE, Lieut. I.
WHITNEY, Major H., Fort Scott.
WINN, Col. F. L., Fort Leavenworth, Kansas.
WISSER, Brig.-Gen. J. P., 1737 Broad'y.
WOODWARD, Lieut.-Com. C. H., Club.
WOODWARD, Dr. R. M., U. S. Mar. Hosp.
YATES, Capt. H. E.
YULE, Capt. E. H., Presidio, S. F.

BOHEMIAN CLUB (Continued)

FACULTY MEMBERS

ARMES, WM., D., Univ. of California.
BARROWS, DAVID P., 2617 College Av., Berkeley, Cal.
BOLTON, HERBERT E., Univ. of Cal.
CORY, C. L., University of Cal., Berkeley, Cal.
DAILEY, MORRIS E., San Jose, Cal.
DERLETH, CHAS., Jr., Berkeley, Cal.
ELLIOTT, EDWARD, 33 Canyon Road, Berkeley, Cal.
FLAHERTY, MARTIN C., 916 Indian Rock Av., Berkeley, Cal.
HAYS, WILLIAM C., Cloyne Court, Berkeley, Cal.
HENDERSON, V. H., Univ. of California
HERSAM, E. A., Univ. of California.
HUNT, THOMAS F., Univ. of Cal.
HUTCHINSON, LINCOLN, Faculty Club, Berkeley, Cal.
HYDE, CHARLES G., University of Cal., Berkeley, Cal.
JENKINS, O. P., Stnaford Univ.
KELLOGG, V. L., Stanford University.
LEUPP, H. L., Univ. of Cal.
LEWIS, GILBERT N., University of Cal., Berkeley, Cal.
MERRITT, RALPH P., Univ. of Cal.
O'NEILL, EDMUND, Univ. of California
RUSK, G. Y., Univ. of Cal.
SANFORD, THOS. F., Faculty Club.
SEEGER, CHAS. L., Jr., Univ. of Cal.
SETCHELL, W. A., Univ. of California
STILLMAN, J. M., Stanford Univ.
TAYLOR, Dr. EDW. R., 2308 California.
TEGGART, F. J., Univ. of Cal.

ASSOCIATE MEMBERS

ALLEN, HARRIS C., Berkeley, Cal.
ARBOGAST, A. A., 209 Post.
BATCHELDER, W. J., 26 O'Farrell.
BATTISON, R. M., Oakland, Cal.
BAXTER, E. H., 651 Mission.
BAXTER, H. K., 426 Elwood, Oakland.
BELL, GEO. L., 215 Underwood Bldg.
BENTLEY, ROBERT I., Jr., 251 Stockton Av., San Jose, Cal.
BEST, A. W., 1625 California.
BLANCHARD, EUGENE, Oakland, Cal.
BLATCHLY, HARRY B., 53 3d.
BOWDEN, GEORGE, Sussex Hotel.
BROOKMAN, DOUGLAS, 833 Market.
BRYANT, Dr. W. A., Bohemian Club.
BULOTTI, C. F., 69 First.
BUNDSCHU, CARL E., 20 California.
BURGDORFF, F., Mill Valley, Cal.
BURKS, C. W., 255 California.
BUTTON, FRED L., Oakland, Cal.
CAHILL, ARTHUR, San Anselmo, Cal.
CARLTON, Dr. HARRY P., Oakland.
CARLTON, P. S., Amer. Nat Bank.
CORBUSIER, F. A., Montg'y & Sutter.
COUTTS, GORDON, Piedmont, Cal.
COUNTRYMAN, R. L., 332 Pine.
CUMMINGS, M. EARL, 3966 Clay.
CUMMINGS, TRACY, 691 Market.
DAVIS, JAMES R., University of Cal., Berkeley, Cal.
DAVIS, W. W., 34 Steuart.
de LONG, GEORGE B., 521 Post.
DELMUE, M., 563 41st Av.
DILLON, C. I., 349 Van Ness Av.
ELLIOTT, THEO. G., Chronicle Bldg.
ENGVICK, C. E., Oakland, Cal.
EVANS, CHAS. J., Appraisers Bldg.
FARLEY, G. C., Oakland, Cal., Box 346.
FISHER, ROBT E., 137 New Montg'y
FLETCHER, J. D., Berkeley, Cal.
FOLGER, ROY S., 122 Sansome.
FOSSEY, HARRY E., 1249 Taylor.
FRANK, OSCAR S., 205 Mer. Ex. Bldg.,
GASKILL, Dr. P. D., Oakland, Cal.
GRAY, PERCY, The Examiner, S. F.
GRIENAUER, KARL, 1645 Hyde.
HAGUE, WILLIAM E., 110 Jessie.
HAMMERSMITH, GEO., 5 Montgomery.
GWYNN, JOHN R., 116 Natoma.
HARRY, J. R., 733 9th Av.
HEATH, ROBERT B., 10th & Alice, Oakland, Cal.
HERON, HERBERT, Carmel-By-the-Sea.
HEUNISCH, ALBERT G., 524 Sacram'to.
HOOKE, W. F., 112 Market.
HOUSMAN, JOHN I., San Anselmo, Cal.
HUNT, LOREN E., 2639 Filbert.
JONES, E. E., 356 Phelan Bldg.
KEENE, REGINALD E. G., 24 California.
KENYON, CHARLES, Hotel Beresford.
KNEISS, WALTER R., 218 Sheldon Bldg.
KNELL, FRED'K G., 1051 Franklin.
KUTZ, JESSE W., 245 Montgomery.
LARSEN, L. A., 560 Mission.
LAWTON, A. F., Merchants Exch. Bldg.
LEIB, GEORGE C., 310 Sansome.
LEIB, W. F., 2646 Broderick.
LITTLE, E. C., Oakland, Cal.
LYNAS, ROBERT I., Monadnock Bldg.
MANCHESTER, WALTER, 1222 37th Av.
MAYSHARK, C., Monadnock Bldg.
McCANDLISH, E. H., Oakland, Cal.
McCOLL WILBUR, Piedmont, Cal.
McCURRIE, H. C., 1234 Jones.
McCURRIE, MATTHEW, 2514 16th.
McEWING, JOHN, Washington St. Pier No. 3.
McLURE, ROBERT D., Berkeley, Cal.
MELVIN, JAS. G., 120 Market.
MELVIN, ROBERT C., 22 Battery.
MITCHELL, WM. A., Alameda, Cal.
MOHR, PAUL J., 1449 Willard.
MORA, J. J., Bohemian Club.
MULLGARDT, L. C., Chronicle Bldg.
NIELSEN, WILHELM P., 934 Lake.
OLNEY, WILLIAM, 2722 Derby, Bkly.
PARTINGTON, R. L., Piedmont, Cal.
PERLET, HERMAN, 1350 Franklin.
PINKHAM, C. D., 2703 Bush.
POMEROY, G. S., Shreve & Co.
PRENTICE, JOHN A., 625 Market.
PUTNAM, ARTHUR, 860 45th Av.
PURLENKY, GEORGE, 1822 Sutter.
REDFIELD, LOWELL, Berkeley, Cal.
REYNOLDS, GUY D., 139 Townsend.
RHEA, JAMES J., 5421 Lawton Av., Oakland, Cal.
RILEY, HERBERT, Hotel Chismore.
ROLAND, EUGENE W., Oakland,
ROMAINE, BENJ., Mills Bldg.
RUGGLES, J. D., Bank of California.
SALDIERNA GENARO, Columbia Theatre
SANDONA, MATTEO, 226 Edgewood Av.
SCHEFFAUER, HERMAN, Bank Point, Jackson's Lane, Highgate, London,
SEAWELL, HARRY W., 236 Cole.
SEIGER, RUDOLPH, Fairmont Hotel.
SLOAN, JAMES R., 325 California.
SMITH, CHAS. A., Oakland, Cal.
SPARKS, WILL, 2305 Central Av., Alameda, Cal.
SPENCER, H. McD., 165 Jessie.
SPERRY, AUSTIN W., Berkeley, Cal.
STICH, Dr. BENJ. M., 1933 Ellis.
STRICKLEN, EDW. G., 470 38th, Oak'd.
SWEENEY, DAN O., Orpheum Theatre.
TAYLOR, E. L., 682 Mission.
THOMPSON, A. V., Rialto Bldg.
TILTON, ROBERT F., 135 Kearny.
TROWBRIDGE, C. C., 542 Sacramento.
VAN SLOUN, F. J., 1617 California.
VOLKER, CARL F., 1001 Clay, Oakland, Cal.
WALDROP, UDA, Berkeley, Cal.
WALKER, GEO. C., Oakland, Cal.
WEISS, ARTHUR, Keith Av., Cragmont, Berkeley, Cal.
WHITE, MARK H., 35 Montgomery.
WILKINS, Dr. F. E., 1204 High, Alameda, Cal.
WILLIAMS, MELVIN O., 2636 Howard.

CLAREMONT COUNTRY CLUB

Corner Broadway and Clifton Streets, OAKLAND, CALIFORNIA

Incorporated Jan. 27, 1903. Telephone Piedmont 1005

OFFICERS, AND DIRECTORS

WILLIAM PIERCE JOHNSON, 722 Montgomery, S. F., or 146 Monte Vista Av., Piedmont (Piedmont 1174) .....President
ROBERT M. FITZGERALD, Oakland Bank of Savings Bldg. (Oakland 430)....Vice-President
CHALLEN R. PARKER, 419 Park Way, Piedmont (Piedmont 5766).....Secretary
WILLIAM S. RHEEM, Standard Oil Bldg., 200 Bush, S. F., or 478 Orchard (Oakland 750) .....Director
A. T. ELLIS, 749 Oakland Av. (Piedmont 7595) .....Director
Dr. EDWARD VON ADELUNG, Oakland Bank of Savings Bldg. (Oakland 2435) .....Director
T. ARTHUR CRELLIN, 1561 Jackson (Oakland 6360) .....Director
CHARLES H. SINGLETON, Claremont Country Club (Piedmont 1005).....
.....Assistant Secretary and Manager

HONORARY MEMBERS

TAFT, Hon. WILLIAM H.
GOODALL, Mrs. EDWIN, 1317 Jackson.

LIFE MEMBERS

ADAMS, EDSON F., 328 Hillside Av., Piedmont, Cal.
ADDISON, THOS., Rialto Bldg., S. F.
BANGS, BENJAMIN, 2300 Warring, Berkeley, Cal.
BARBOUR, WILLIAM A., Farragut & King Av., Piedmont, Cal.
BATES, CHAS. D., 349 Bellevue Av.
BISSELL, W. A., 1737 Alameda Av., Ala.
BLAKE, ANSON S., Okl'd Bk. of Sav.Bld.
BOWLES, PHILIP E., 1st Nat. Bank.
BROWN, FRANK L., Crocker Bldg., S.F.
CHASE, JOHN M., Balboa Bldg., S. F.
CHANSLOR, J. A., 85 2nd, r. 509, S. F.
CRELLIN, T. A., 614 3rd, S. F.
DILLMAN, GEO. L., 14 Mtgmy, r. 510, S.F.
GOODALL, C. M., 24 Market, S. F.
HAVENS, F. C., Union Sav. Bk. Bld.
HAVENS, WICKHAM, Piedmont, Cal.
HENSHAW, WM. G., Mills Bldg., S. F.
JOHNSON, WM. P., 722 Montgomery, S. F.
KNOWLES, H. J., 310 California, S. F.
MACDONALD, A. S., Mills Bldg., S. F.
MAGEE, W. A.,
McNEAR, Mrs. GEORGE W., 957 Linden.
McNEAR, GEO. W., Jr., 433 California, S. F.
MERRILL, CHAS. W., 143 2nd, S. F.
PERKINS, Hon. G. C., 22 Market, S. F.
REQUA, MARK L., Piedmont, Cal.
SCHILLING, A., 2nd & Folsom, S. F.
SMITH, F. M., East 24th and 8th Av.
STONE, A. L., 401 Phelan Bldg., S. F.
STRATTON, F. S., Custom House, S. F.
TEVIS, WM. S., 57 Post, S. F.
TITUS, LOUIS, Balboa Bldg., S. F.
TYSON, GEO. H., 1501 Central, Alameda.
TYSON, JAS., 16 California, S. F.
TYSON, R. J., 28 Market, S. F.
VAN SICKLEN, F. W., 40 Spear, S. F.
WALSH, E. M., 559 Mills Bldg., S. F.
WILLIAMS, T. H., 212 Stockton, S. F.
WILSON, F. M., 2400 Ridge Rd., Bkly.

MEMBERS

ABBOTT, G. D., 1022 Crocker Bld., S. F.
ACKER, N. A., 68 Post St., S. F.
ADAMS, Dr. L. P., Central Bank Bld.
AINSWORTH, Dr. F. K., Bohemian Club.
ALLENDER, Mrs. LOUISE, 276 28th.
AKINS, EDWARD C., 1st Nat. Bk Bldg., Berkeley, Cal.
ALEXANDER, W. M., 310 Sansome, S. F.
ALLEN, Rev. ALEX., 314 Grand Av.
AMES, J. H., 100 Potrero Av., S. F.
ARLETT, ARTHUR, 240 59th, Oakland.
ASH, DORSEY, 2555 Buena Vista Av., Berkeley, Cal.
AVILA, HENRY, 2331 Ward, Berkeley.
AYER, R. D., Oak. Bank Sav. Bldg.
BABCOCK, A. H., 1110 Flood Bld., S. F.
BABCOCK, GEO. R., City Elec'n, Oakl'd.
BACON, Miss C. J., 150 Monte Vista Av.
BAKEWELL, JOHN, Jr., 251 Kearny.
BARKER, Mrs. T. L., 1229 Castro.
BARNARD, Mrs. O. H., Claremont Country Club.
BAUMGARTNER, A. C., 280 Lenox Av.
BAXTER, GEO. P., Berkly Nat. Bk.,Berky
BELCHER, ROBT., Mer. Ex. Bldg., S. F.
BELL, HARMON, Thomson Bldg.
BERTHOLF, JOHN R., 461 Market, S. F.
BIBBINS, T. E., Rialto Bldg., S. F.
BILGER, FRANK W., Oak. Bank Sav. Bldg.
BLAKE, Mrs. HARRIET W., 2235 Piedmont Av., Berkeley, Cal.
BLACK, H. SPENS., 275 Vernon.
BLACK, J. C., Sheldon Bldg., S. F.
BLAIR, WILLIAM A., 575 Mission, S. F., or 2551 Benvenue Av., Berkeley, Cal.
BLAKE, Mrs. HARRIET W.,Berkeley,Cal.
BOARDMAN, WILBUR F., 190 Alvarado Road, Berkeley, Cal.
BOCQUERAZ, LEON, Fr.-Amer.Bk., S.F.
BOONE, Mrs. P. R., Boone's School, Brkly
BOUSFIELD, ROBERT E., 189 Tunnel Road, Berkeley, Cal.
BOWLES, GEO. M., Amer. Nat. Bk., S. F.
BRADEN, E. B., Merch. Exch. Bld., S. F.
BRADLEY, EDGAR C., 1820 Scenic Av., Berkeley, Cal.
BRAYTON, E. L., 19th & Harrison, S. F.
BRESSE, Mrs. E. A., 2235 Wash'n, S. F.
BRIGGS, WALLACE W., 209 Highland Av., Piedmont, Cal.
BRITTAIN, J. C., Market & Mason, S. F.
BROADWATER, C. C., 121 2nd, S. F.
BROBECK, W. I., 701 Crocker Bld., S. F.
BROOKS, ALPHEUS B., 200 Bush, S. F.
BROUGHER, H. C. B., 6355 Florio.
BROWN, A. M., 202 Sansome, S. F.
BROWN, Judge EVERETT J., Court Hse.
BROWN, H. H., 202 Sansome, S. F.
BROWN, ROLAND G., 1889 Jackson.
BUCK, FRANK H., 58 Sutter, S. F., or Vacaville, Cal.
BUCK, FRANK H., Jr., 58 Sutter, S. F.
BULL, Mrs. HENRY M., 4501 San Pablo Av
BURGESS, ROBT. N., 734 Market, S. F.
BURKETT, C. W., Shreve Bldg., S. F.
BURNHAM, J. R., 108 Lake.
BUTLER, F. M., 635 Eldorado Av.
BUTTERS, CHAS., 221 59th.
CAMM, CHARLES W., 99 Drumm, S. F.
CAMPBELL, W. R. L., 417 Mtgmy, S. F.
CAPWELL, H. C., 14th & Clay.
CARLSTON, J. C., Central Bk., Oakland.
CARMAN, A. SHERMAN, 375 Bellevue.
CARTER, HARRY V., 575 Mission, S. F.
CAVALIER, WM., Union Sav. Bk. Bld.
CHADDOCK, J. L., 311 California, S. F.
CHAMBERLAIN, Dr. N. H., Un. Sav. Bk.
CHAMBERS, GEO. R., Crocker Bld., S. F.

(ADDRESSES OAKLAND unless other· wise noted.)

CLAREMONT COUNTRY CLUB (Continued)

MEMBERS (CONTINUED)

CHICKERING, A. L., 1232 Mer. Ex., S. F.
CHICKERING, HARRY, Mills Bldg., S.F.
CHOWEN, WALTER A., 340 Sansome, S. F.
CLARK, FRED, 2334 Le Conte, Berkeley.
CLARK, HORACE S., Pac. Bldg., S. F.
CLARK, L. A., 651 Boulevard Way.
CLARK, MANLEY J., 202 East 12th.
CLAY, Mrs. C. C., Fruitvale, Cal.
CLAY, P. T., Kearny & Sutter, S. F.
COOGAN, A. J., 904 Mer. Exch. Bld., S. F.
COOGAN, T. C., 748 Oakland Av.
COOLIDGE, P. H., 301 Shreve Bld., S. F.
COOPER, EDWIN T., 801 Crocker Bld.,S.F.
CRANE, T. BURTON, 420 Story Bldg., 610 S. Broadway, Los Angeles, Cal.
CRANSTON, ROBERT E., 1st Nat. Bank Bldg.
CREED, W. E., 901 Balboa Bld., S. F.
CREED, Mrs. W. H., 468 Vernon.
CRELLIN, Mrs. THOS., 1836 Alice.
CROWDER, SMITH, Syndicate Bldg.
CROWLEY, Dr. D. D., Central Bk. Bld.
CUSHING, THOMAS W., 136 Highland Av., Piedmont, Cal.
DAVIDSON, Mrs. MARY E., 395 Euclid Av
DAVIS, ELLIOTT B., 200 Bush, S. F.
DEANE, Miss M. R., 2205 Sacramento,S.F.
deFREMERY, W. C., 426 Battery, S. F.
DE GOLIA, EDWIN B., 218 Pine, S. F.
DE GOLIA, GEO. E., Oakl'd Bk. of Sav.
DENICKE, F. A., 14 Montgomery, S. F.
DIECKMANN, FRED, 781 Kingston Av.
DIECKMANN, J. H., Jr., 464 Chetwood.
DILLE, Miss HELEN, Fairmont Hotel, S. F.
DINN, L. D., Richmond, Cal.
DITZLER, FRANK L., 326 Market, S. F.
DODGE, CHARLES S., 2421 Ridge Road, Berkeley, Cal.
DONAHUE, WM. H., Court House.
DONOVAN, J. J., Security Bank Bldg.
DORNIN, J. C., 307 Kohl Bld., S. F.
DOUGHERTY, WILLIAM E., 2887 E. 14th, Fruitvale, Cal.
DOW, E. L., 447 Vernon.
DOWNES, J. P., Shreve Bldg., S. F.
DUBEDAT, E., 36 California, S. F.
DUKES, Dr. C. A., Central Bk. Bld.
DUNN, Dr. MARTIN J., 2845 Telegraph Av., Berkeley, Cal.
DUNNING, W. B., Oakland Bk. of Sav.
DURNEY, JOS., 1 Drumm, S. F.
DUTTON, WM. J., 401 California, S. F.
EARL, GUY C., 608 Crocker Bld., S. F.
EASTERBROOK, Mrs. D. E., Hotel Oakland.
EASTON, GILES N., 1579 Jackson.
EDE, WILLIAM, Kohl Bldg., S. F.
EDINGER, F. J., 2409 Bowditch, Berkeley.
EDWARDS, B. F., 68 Hillcrest, Bkly.
EGELLY, Mrs. CHAS. R., 3419 B'way.
ELLIS, A. T., 749 Oakland Av.
ELSTON, A. J., 1st Nat. Bk. Bld., Berkly.
ENGELHARDT, E. N., 647 El Dorado Av.
ENGS, EDW. W., Union Sav. Bk. Bldg.
EVERETT, WALLACE W., 1836 Alice, Oakland, or 311 California, S. F.
EVERSON, WALLACE, 1533 Filbert.
FARNHAM, S. C., 5th and Oak.
FEE, CHAS. S., 922 Flood Bld., S. F.
FIELD, GEORGE R., H. W. Hellman Bldg., Los Angeles, Cal.
FITZGERALD, R. M., Ok. Bk. of Sav. Bld.
FOLGER, E. R., Howard & Spear, S. F.
FORD, Dr. CHAS. F., 2530 Piedm't, Berkly.
FOX, MOYLAN C., 767 Lake Shore Blvd.
FREEMAN, ALLEN G., N. E. Cor. Ridge Road & Leroy, Berkeley, Cal.
FRICK, W. P., Union Sav. Bk. Bld.
GARDEN, EDW. G., Phelan Bldg., S. F.
GAYLEY, Prof. C. M., 2253 Piedm't, Bkly.
GHIRARDELLI, Mrs. LOUIS, 740 Okld Av
GILMAN, CHAS. E., Syndicate Bldg.
GLENN, Miss HELEN, 953 Castro.
GOLCHER, H. C., 511 Market, S. F.
GOODALL, ARTHUR, 24 Market, S. F.
GOODFELLOW, H., 343 Sansome, S. F.
GOODWIN, WILLIAM L., 575 Mission, or Colonial Hotel, 650 Bush, S. F.
GORDON, PHILIP K., Flood Bldg., or 2700 Broadway, S. F.
GOULD, C. B., Mills Bld., S. F.
GOULD, W. T., Mills Bldg., S. F.
GOW, P. GEO., 1619 Walnut, Berkeley.
GREEN, H. B., Chronicle Bldg., S. F.
GREENE, LESTER A., 420 Market, S. F.
GREENWOOD, GEO. D., Savings Union Bank, S. F.
GREGORY, E. H. L., Monadnock Bld., S.F.
GREGORY, WARREN, Mer. Ex. Bld., S.F.
GRIFFITH, H. B., 1st Nat. Bk. Bld.
GRISWOLD, A. H., 140 New Mtgmy, S. F.
HAIGHT, HENRY H., Mills Bldg., S. F.
HALL, F. F., 25 Hillside, Berkeley.
HALL, FREDERIC W., Crocker Bld. S. F.
HAMLIN, Dr. O. D., Union Sav. Bk. Bld.
HARDY, Dr. SUMNER, 209 Post, S. F.
HARDY, V. S., 2824 Forest Av., Berkeley, Cal.
HARPER, H. T., Standard Oil Bldg., S. F.
HARRIES, W. H., 401 Mtgmy, S. F.
HARRISON, A. D., 454 California, S. F.
HARROLD, Mrs. M. R. C., 665 Vernon.
HART, H. H., 57 Alvarado Rd., Bkly.
HART, Prof. W. M., 2255 Piedmont, Brkly.
HASLETT, O. C., 1111 1st Nat.Bk.Bld.,S.F.
HAVENS, HAROLD, 1st Nat. Bank Bldg., Berkeley, Cal.
HAWLEY, STUART S., Syndicate Bldg., Oakland.
HEATHCOTE, BRUCE, 450 Calif., S. F.
HELLER, E. S., Nevada Bank Bldg., S. F.
HENDERSON, FRED B., Sharon Bldg., S. F.
HENDERSON, V. H., University of Cal.
HENES, LOUIS G., Key Route Inn.
HENRY, C. A., P. O. Box 2693, S. F., Cal.
HENSHAW, TYLER, Mills Bldg., S. F.
HERON, ERNEST A., Thomson Bldg.
HIGGINS, A. H., 318 Grand Ave.
HILLIS, CHAS. C., 807 Mission, S. F.
HILLMAN, FRED H., 200 Bush, S. F.
HOFFMAN, GEO. J., 228 Perry.
HOLABIRD, R. D., 525 Mission, S. F.
HOLMES, E. CLARENCE, 68 Post, S. F.
HOPKINS, Mrs. J. E., Woodland, Cal.
HOTCHKISS, J. M., 1 Drumm, S. F.
HOTCHKISS, LENVILLE L., University Savings Bank, Berkeley, Cal.
HOTCHKISS, WM. J., 1 Drumm.
HOTLE, OWEN E., 1529 Broadway.
HOUGHTON, Miss MINNIE B., 2018 Franklin, S. F.
HOWARD, N. A., Royal Ins. Bldg., S. F.
HUBBARD, BERT S., 586 Vernon.
HUBBARD, CHAS. P., 271 Lee.
HUGGINS, C. L., 2313 Channing, Bkly.
HUME, CHAS. E., 112 Market, S. F.
HUNT, H. E., Walnut Creek, Cal.
HUNT, JOSEPH H., 160 Lake, Oakland.
HUNTINGTON, R. J., Otis Elev. Co., S. F.
HUSSEY, H. P., 2865 Steiner, S. F.
HUTCHINSON, C. T., 420 Market, S. F.
IRVING, W., 343 Sansome, S. F.
JENKS, LIVINGSTON, Mills Bldg., S. F.
JOHNSON, S. O., 2400 Warring, Berkeley.
JOHNSON, Mrs. S. S., 2410 Warring, Berkeley, Cal.
JOHNSON, W. P., Klamath Falls, Ore.
JONES, EDGAR A., 1st Nat. Bk. Bldg.
KALES, ARTHUR F., 176 Lake.
KALES, F. A., 176 Lake.
KALES, M. W., 176 Lake.
KELLEY, G. ARTHUR, 1324 Webster.
KELLOGG, W. Y., 2232 Piedmont, Bkly.
KENDALL, A., Grove & Second.
KING, A. D., Merch. Exch. Bldg., S. F.

CLAREMONT COUNTRY CLUB

MEMBERS (CONTINUED)

KING, E. B., Merch. Exch. Bldg., S. F.
KING, GEO. L., 562 Walsworth Av.
KINNEY, C. C., Royal Ins. Bldg., S. F.
KINNEY, R. W., 9th & Franklin.
KNOX, CHAS. E., 2722 Benvenue, Bkly.
KRUSI, H., 2033 Central Ave., Alameda.
LANDSBURGER, H. M., 461 Market, S. F.
LANE, Dr. F. J., 240 Stockton, S. F.
LEIMERT, W. H., Oak. Bank of Svgs. Bld.
LEUSCHNER, Prof. A. O., 1816 Scenic Av., Berkeley, Cal.
LEWIS, I. C., 506 Central Bank Bldg.
LILLARD, OGDEN W., 1440 Van Ness Av., S. F.
LINDSAY, H. B., 1st Nat. Bank Bld., Oak.
LIPMAN, F. L., 2467 Warring Way, Bkly.
LIVERMORE, N. B., 625 Market, S. F.
LOHSE, Miss CLARICE, 686 Marp'sa Av.
LONG, Gen. OSCAR F., Piedmont, Cal.
LOVELL, CHAS. H., 14 Montgomery, S. F.
LUKES, J. B., 1st Nat. Bank Bldg., S. F.
LUNDBORG, IRVING, 643 Walsworth Av.
LYNCH, JOHN C., 1845 Univ. Ave., Bkly.
MacDERMOT, ALFRED J., 1407 8th.
MAC DERMOT, LOUIS M., Hotel St. Francis, S. F.
MACDONALD, Miss B., 87 Montecito.
MAGEE, FRED E., 5 Montgomery, S. F.
MAHONEY, Miss EMMA E., 1373 Post, S. F.
MARX, ALEX H., 27th & San Pablo Av.
MATHEWS, W. J., 927 Broadway.
MAXFIELD, H. U., Monadnock Bld., S. F.
McDOUGALL, BENJ. G., 2810 Oak Knoll Terrace, Berkeley, Cal.
McDUFFIE, DUNCAN, 2107 Addison, Bkly.
McKEE, SAM. BELL, Oakland Bk of Sav.
McLAUGHLIN, T. D., Chico, Cal.
McMILLAN, ANTHONY, 5825 Keith Av.
McNEAR, JOHN A., Insurance Exchange Bldg., 433 California, S. F.
McPHERSON, J. A., Fife Bldg., S. F.
MECARTNEY, Miss MEDA, 2807 Piedmont Av., Berkeley, Cal.
MECARTNEY, Miss PEARL, Bay Farm Island, Alameda, Cal.
MEEKS, Mrs. HORRY, Hayward, Cal.
MERRITT, RALPH P., Univ. of Cal., or 3517 Telegraph Av., Berkeley, Cal.
METSON, WM. H., Balboa Bldg., S. F.
MICHAELS, C. F., 58 1st, S. F.
MILLER, Prof. A. C., 2420 Ridge Rd. Bkly.
MILLER, CHARLES E., 2251 Telegraph Av., Berkeley, Cal., Box 327.
MILLER, FRANK, 28 Hillcrest, Bkly.
MILLER, HARRY E., 305 Palm Av.
MILLER, H. H., 519 California, S. F.
MOFFITT, JAS. K., 1st Nat. Bk., S. F.

MONTEAGLE, LOUIS F., 201 Sansome, S. F.
MOORE, A. A., 617 Balboa Bldg., S. F.
MOORE, CHARLES C., 40 1st, S. F.
MOORE, J. G., Bush & Sansome, S. F.
MOORE, STANLEY, 617 Balboa Bld., S. F.
MOORE, W. N., Front & Market, S. F.
MORGAN, F. C., 614 3rd, S. F.
MORGAN, G. C., Jr., 19 Vernal Av., Piedmont, Cal.
MORGAN, KENDALL, 352 Jayne Av.
MORRISON, WM. H., Rialto Bldg., S. F.
MORSE, IRVING J., 230 Fulton, S. F.
MOSS, SAMUEL A., 310 Sansome, S. F.
MUHS, FRED R., Crocker Bldg., S. F.
MUNSON, ARTHUR K., Spear & Howard, S. F., or 3017 Summit, Oakland.
MUSSER, Dr. FRANCIS R., 262 Vernon.
NASON, A. G., 413 Montgomery, S. F.
NEWELL, ROBERT C., 30 Montgomery, S. F.
NICKERSON, ERNEST A., 311 California, S. F.
NICHOLS, HENRY D., Piedmont, Cal.
NIXON, BOYD, 139 Townsend, S. F.
NOACK, HARRY R., 118 New Mtgy, S. F.
NOBLE, CHAS. A., 2224 Piedmont Av., Berkeley, Cal.
O'BRIEN, G. N., Amer. Nat. Bank, S. F.
O'KELL, C. J., Royal Ins. Bldg., S. F.
OLIVER, ROLAND L., 88 Bacon Bldg.
OLNEY, W., Jr., 95 Mer. Exch. Bldg., S. F.
ORRICK, WM. H., 343 Sansome, S. F.
OVERBURY, J. T., 74 Newhall Bldg., S. F.
PAINTER, EDGAR, 514 Kohl Bldg., S. F.
PALMANTEER, Mrs. K. M., 1232 Madison.
PALMER, Miss BESSIE, 82 Monte Vista.
PALMER, SILAS H., 1901 Van Ness, S. F.
PALMER, WALTER S., 1524 Jackson.
PARCELLS, F. M., 681 Market, S. F.
PARDEE, Dr. G. C., 672 11th.
PARKER, CHALLEN R., 137 Hillside Av., Piedmont, Cal.
PARRISH, EDWIN, 334 Pine, S. F.
PARSONS, Rev. EDWARD L., 2532 Durant Av., Berkeley, Cal.
PARTRIDGE, JOHN S., 68 Post, S. F.
PATTERSON, Mrs. FRANK B., 2739 Bancroft, Berkeley, Cal.
PECK, Mrs. JAMES F., 652 Spruce.
PENDLETON, B. H., 40 Drumm, S. F.
PERKINS, DAVID E., 414 13th.
PERRY, GEORGE H., Exposition Bldg., S. F.
PERRY, RAYMOND A., 414 13th, or 233 59th, Oakland.
PHELPS, F. C., 140 New Mt'gmry, S. F.
PHILLIPS, J. W., 506 Central Bank Bldg.
PLEHN, Prof. C. C., 2308 Warring, Bkly.
PORTER, ERNEST D., 16 Calif., S. F.
PORTER, WARREN R., 2647 Dwight Way, Berkeley, or Wells Fargo Bldg., S. F.
PORTER, Dr. W. S., Oak. Sav. Bk. Bldg.
POSEY, Mrs. A. C., 465 Vernon.
POTTER, E. E., 576 Sacramento, S. F.
POTTER, E. G., 576 Sacramento, S. F.
POTTER, W. W., 576 Sacramento, S. F.
POWELL, HOWELL A., Mills Bldg., S. F.
PROCTOR, FRANK HUNT, 1407 8th.
RAND, WM. J., Jr., Rialto Bldg., S. F.
RANSOME, BERNARD, 1st Savings Bank Bldg.
REDMAN, L. A., Mills Bldg., S. F.
RHEEM, WILLIAM S., 200 Bush, S. F.
RICHARDSON, Prof. LEON J., 2415 College Av., Berkeley, Cal.
RICKARD, Mrs. THOMAS, 2720 Bancroft Way, Berkeley, Cal.
RICKOFF, Miss BERTHA, Stewart Hotel, S. F.
RIX, E. A., Claremont Country Club.
ROBERTSON, VICTOR, 1809 Euclid Av., Berkeley, Cal.
RODOLPH, C. T., Union Savings Bank.
ROSBOROUGH, JOSEPH J., 275 Park View Terrace.

ROSENFELD, H., 1024 Mer. Exch., S. F.
ROSENFELD, L., 1024 Mer. Exch., S. F.
ROSS, GEORGE, 19 Napier Av.
ROSSETER, JOHN H., 332 Pine, S. F.
RUNYON, E. W., Hotel Potter, Santa Barbara, Cal.
SAXE, D. W., 742 Market, S. F.
SCHEVILL, Prof. R., Univ. of Cal.
SCHNEIDER, E. J., Rialto Bldg., S. F.
SEARLES, DENNIS, Albany Block.
SEAVER, WALTER H., Rialto Bld., S. F.
SELBY, Mrs. P., 165 Santa Rosa Ave.
SESSIONS, EDWIN C., Bacon Bldg.
SESSIONS, GEO. L., Bacon Bldg.
SESSIONS, HARRY C., 2717 Webster.
SHAW, ADDISON E., 1st Nat. Bank Bldg., S. F.

CLAREMONT COUNTRY CLUB (Continued)

MEMBERS (CONTINUED)

SHERMAN, F. R., Kearny & Sutter, S. F.
SHERRARD, McKEE, 362 Pine, S. F.
SHERWOOD, H. H., 161 Hillcrest, Bkly.
SHERWOOD, MARC R., 1st & Webster, Oakland, or 18 Hillcrest Road, Berkeley.
SHINN, H. H., 322 Bush, S. F.
SHIPP, J. C., 1st Nat. Bank Bldg., Oakd.
SHOCKLEY, W. A., Bkly. Nat. Bank, Bkly
SIMS, J. M., 24 California, S. F.
SIMPSON, Mrs. EMMA, 461 Vernon.
SKAGGS, CHESTER W., 2825 Webster, Berkeley, Cal.
SKAIFE, Dr. F. W., Shattuck Hotel, Bkly.
SMITH, BENJ. J., 671 Vernon.
SMITH, CHAS. A., 2930 Avalon, Bkly.
SMITH, HARRY H., 310 Sansome, S. F.
SMITH, JAS. B., 430 California, S. F.
SMITH, JAMES P., 33 Nevada Av., Richmond, Cal.
SMYTH, WILLIAM H., Fernwald, near Hillside Av., Berkeley, Cal.
SNYDER, A. J., 1st Nat. Bank Bldg.
SNYDER, CHRISTOPHER H., 251 Kearny, S. F.
SOLINSKY, F. J., 2215 Durant, Bkly.
SOULE, Mrs. E. B., 150 Monte Vista Av.
SOULE, JOHN F., 112 Market, S. F.
SPEAR, L. E., 1306 Sherman, Alameda.
SPRING, JOHN H., Merc. Nat. Bk. Bldg.
STANDISH, MILES, Palo Alto, Cal.
STANTON, C. S., "Examiner," S. F.
STARR, W. A., Merc. Exc. Bldg., S. F.
STEBBINS, ELWYN W., 108 59th.
STEWART, Prof. ALEX, 14th & Webster.
STODDARD, ELGIN, 40 1st, S. F.
STONE, E. B., 401 Phelan Bldg., S. F.
SUTRO, OSCAR, 2025 Oakland Av., Piedmont, Cal.
SUTTON, CHARLES, 535 Oakland Ave.
SYKES, Dr. A. E., Union Svgs. Bank Bldg.
TAFT, HENRY C., 14th & Clay.
TALBOT, WM. H., Foot 3rd St., S. F.
TASHIERA, A. G., Oakland Bk. of Svgs.
TAUSSIG, R. J., 200 Mission, S. F.
TAYLOR, CHURCHILL, 558 Sacramento, S. F., or 1975 Webster, Oakland.
TAYLOR, Capt. E., 28 Clay, S. F.
TAYLOR, HENRY B., 2001 Grand, Alameda, Cal.
TAYLOR, H. W., 505 Phelan Bldg., S. F.
TAYLOR, ROBERT W., 157 Sutter, S. F.
TAYLOR, WM. H., 2001 Grand, Alameda.
THORNTON, A. W., 160 Sansome, S. F.
THORSEN, W. R., 1st Nat. Bk. Bldg., S.F.
TIEDEMANN, T. J. A., 430 Calif., S. F.
TIETZEN, PAUL O., 2840 Claremont Blvd., Berkeley, Cal.
TILDEN, CHARLES L., 62 Pine, S. F.
TILLMANN, FRED'K, Jr., 8 Pine, S. F.
TOBY, SIMEON B., 331 Athol Av.
TOWNE, GEORGE S., 68 Sacramento, S. F.
VALENTINE, DUDLEY B., 246 Perry.
VALENTINE, Miss ETHEL S., 246 Perry.
VAN SANT, R. H., 503 Market, S. F.
VOLKMANN, G. F., 2nd & Folsom, S. F.
VOLKMANN, W. G., 2nd & Folsom, S. F.
VON ADELUNG, Dr. E., Oak Bk. Sv. Bg
VOWINCKEL, Dr. F. W., 1200 Octavia,S.F.
WAKEFIELD, SAM BELL, 1493 Harrison.
WALKER, CLINTON L., 650 Highland Av., Piedmont, Cal.
WALKER, P. J., 681 Market, S. F.
WALLACE, Dr. ARTHUR H., 1st Nat. Bank Bldg.
WALLACE, JOHN B., 1260 St. Charles, Alameda, Cal.
WALLACE, JOHN P., 1770 Pac. Av., S. F.
WARNER, FRED A., Syndicate Bldg., Oakland, or 2746 Dwight Way, Bkly.
WATT, Mrs. R., 35 Presidio Ter., S. F.
WEBER, Mrs. C. F., 2925 Russell, Berkeley, Cal.
WEHE, FRANK R., 681 Market, S. F.
WELLS, CHARLES B., West View & Ocean View Drive, Oak Ridge Park, Oakland.
WETMORE, CLARENCE J., 826 10th.
WHEATON, Mrs. G. S., 82 Monte Vista Av
WHEELER, BENJ. IDE, President's House, Univ. of Cal., Berkeley.
WHITE, Miss EDITH, Petaluma, Cal., R. F. D. 3.
WHITE, L. S., Lindsay, Cal.
WHITE, W. T., 5th & Brannan, S. F.
WHITNEY, Mrs. GEO. E., 2121 Webster.
WILLIAMS, E., Merch. Exch. Bldg., S. F.
WILLIAMSON, WILLARD F., 331 Hillside Av., Piedmont, Cal.
WILLITS, CHARLES D., 2733 Woolsey, Berkeley, Cal.
WILSON, Miss MARY E., 2538 Channing Way, Berkeley, Cal.
WILSON, RAYMOND V., 2400 Ridge Road, Berkeley, Cal.
WILSON, W. J., 1st Nat. Bk. Bldg., Oakd.
WINGATE, C. B., 319 Hillside, Piedmont.
WINTERMUTE, Dr. GEORGE P., Shreve Bldg., S. F.
WITTER, Mrs. ELIZABETH G., 2301 Durant Av., Berkeley, Cal.
WOLCOTT, LEE W., 454 2nd, S. F.
WOOD, W. H., 807 Fife Bldg., S. F.
WORDEN, CLINTON E., 1st Nat. Bank Bldg., S. F.
WRAMPELMEIER, THEO. J., 2324 Piedmont Av., Berkeley, Cal.
WRIGHT HARRY M., 2330 Warring, Bkly.
WRIGHT, J. H., 586 Howard, S. F.
YOUNG, GARNET, 612 Howard, S. F.
YOUNGBERG, CHAS. J., 251 Perry.

NON-RESIDENT MEMBERS

BELL, THADDEUS C., Richmond, Va.
BLISS, Miss HOPE, South Wareham, Mass.
COBB, CHAS. W., Washington, D. C.
COOK, WM. G., 310 Sansome, S. F.
DE GROAT, FLOYD E., 30 State, Boston, Mass.
GERRARD, G. B., Montreal, Canada.
GRAY, C. H., 584 4th Av., New York.
HOFFMAN, ROSS B., 228 Perry.
LANG, N. R., Portland, Ore.
MILLER, Prof. A. C., 2420 Ridge Road, Berkeley, Cal.
NEWTON, FRANK C., Maurer, N. J.
REDDING, J. D., 74 Broadway, New York.
RICKARD, EDGAR, London, Eng.
SCRIBNER, E. M., Chicago, Ill.
SKINNER, D. E., 16 California, S. F.
WEYMOUTH, CLARENCE R., 40 1st, S. F.
WHEELER, E. G., New York City.

ARMY AND NAVY MEMBERS

BAKER, Capt. ASHER C., Exposition Bldg., S. F.
BENSON, Maj. H. M., Los Angeles, Cal.
LUCKEL, FRANK, U. S. S. "Glacier."
SMITH, NORMAN S., Mare Island, Cal.
SIMPSON, Lieut. W. H., El Paso, Tex.

SAN FRANCISCO GOLF AND COUNTRY CLUB

Club House and Links: Ingleside. Telephone: Mission 56.

COUNCIL

BURKE CORBET, First National Bank Bldg. (Kearny 2875) .....President
GEORGE W. KELHAM, Sharon Bldg. (Douglas 2999) .....Vice-President
R. J. WOODS, 1209 Merchants' Exchange Bldg. (Garfield 7585) .....Secretary-Treasurer
ANDREW P. WELCH, 244 California. (Douglas 1733) .....
FREDERICK H. BEAVER, Shreve Bldg. (Douglas 240) .....

HONORARY MEMBERS

ANDERSON, FRANK B., Bank of California.
BOREL, ANTOINE, 440 Montgomery.
DEAN, WALTER E., Kohl Bldg.
GRAHAM, Gen. WM. M., Santa Barbara.
KING, HOMER S., Wells Fargo Nev. Bank.
PAYSON, Capt. A. H., Monadnock Bldg.
PILLSBURY, HORACE D., S. Oil Bldg.
QUAY, JOSEPH M., 625 Market.
SCHUSSLER, HERMAN, 14 Montgomery.
SYMMES, FRANK J., 491 California.

MEMBERS

ABBOT, S. L., 316 Montgomery.
ABBOT, S. L. Jr., 300 Front.
ADAMSON, B. D., 350 California.
AINSWORTH, Dr. F. K., Flood Bldg.
ALLEN, WYATT H., Nev. Bank Bldg.
ARNOLD, GEO. S., Mer. Ex. Bldg.
AUGSBURY, J. C., Pacific-Union Club.
AVERY, WILLIAM H., 625 Market.
BABCOCK, HARRY, 2660 Scott.
BAKER, Capt. A. C., Exposition Bldg.
BAKER, THOS. S., 401 Montgomery.
BALDWIN, A. S., 318 Kearny.
BALFOUR, ALEXANDER, 350 California.
BANCROFT, PAUL, 731 Market.
BATES, GEO. E., 333 Kearny.
BEATTY, H. O., 1st Nat. Bank Bldg.
BEAVER, FRED H., Shreve Bldg.
BEAZLEY, ARTHUR T., 350 California.
BEE, EVERETT N., 310 California.
BENTLEY, C. H., 120 Market.
BENTLEY, R. I., 120 Market.
BERRY, W. S., 680 Folsom.
BINGHAM, A. C., Marysville, Cal.
BISHOP, JAMES H., 166 Geary.
BLACK, H. SPENSE, Lindsay, Cal.
BLACK, Dr. JAMES A., 209 Post.
BLACKMAN, H. A., Fellows, Cal.
BOARDMAN, S. H., 350 California.
BOURN, WILLIAM B., 375 Sutter.
BOWMAN, MELVILLE B., Pacific Bldg.
BRADY, JAS. B., 50 Fremont.
BREEDEN, H. C., Butler Bldg.
BRITTAIN, FRANK S., 625 Market.
BRITTEN, S. T., 191 2nd, or Arlington Club, Portland, Ore.
BRITTON, JOHN A., 445 Sutter.
BROWN, D. R. C., Aspen, Colo.
BROWNE, J. H., 216 Pine.
BROWNELL, Dr. E. E., 311 California.
BUCK, F. H., Vacaville, Cal.
BUCKBEE, S. G., 27 Montgomery.
BUCKBEE, S. C., 27 Montgomery.
BURNELL, GEORGE E., 734 Central Bldg., 108 W. 6th, Los Angeles, Cal.
BYRNE, J. W., Pacific-Union Club.
CALVIN, EDGAR E., Flood Bldg.
CAMERON, GEORGE T., Crocker Bldg.
CAMPBELL, IRA A., Merc. Ex. Bldg.
CAMPBELL, JOSEPH C., Mills Bldg.
CAROLAN, FRANCIS J., Mills Bldg.
CARSON, WM. W., Merchants Ex. Bldg.
CHAMBERS, EDWARD, Chicago, Ill.
CHANSLOR, JOS. A., Wells Fargo Bldg.
CHENERY, LEONARD, 202 California.
CLARK, C. W., San Mateo, Cal.
CLARK, Dr. JOHN R., 86 Post.
CLARK, WARREN D., 310 Sansome.
COOKE, CHAS. A., Fairmont Hotel.
COOKSEY, GEORGE B., New York, N.Y.
COOPER, Dr. C. M., Butler Bldg.
COOPER, GEORGE D., 224 Sutter.
COPP, ARTHUR W., 625 Market.
CORBET, BURKE, 1st Nat. Bank Bldg.
COWGILL, LEWIS I., 340 Sansome.
CRANE, H. O., Oakville, Cal.
CROCKER, C. T., Shreve Bldg.
CROCKER, WM. H., Crocker Nat. Bank
CUTHBERTSON, A. A., 350 California.
DAVIS, R. W., 26 Mint Av.
DAVIS, W. J., Jr., Rialto Bldg.
DAVIS, WINFIELD S., 507 Montgomery.
DE YOUNG, M. H., Chronicle Bldg.
DEERING, CHAS. J., Union Trust Co.
DIMOND, EDWIN R., 310 Sansome.
DROWN, WILLARD N., 105 Montg'ry.
DRUM, FRANK G., 354 Pine.
DUNNE, PETER F., Crocker Bldg.
DUNNING, WM. B., Fairmont Hotel.
DUTTON, H. F., 1730 Jackson.
DUTTON, W. J., 401 California.
EASTLAND, JOS. L., Mer. Ex. Bldg.
EDDY, EDWIN M., 2507 Broadway.
EDDY, R. A., St. Francis Hotel.
EELLS, CHARLES P., 431 California.
EYRE, PERRY, Merch. Exch. Bldg.
FARQUHARSON, C. D., Bohemian Club.
FAYMONVILLE, B., 401 California.
FEE, CHARLES, S., Flood Bldg.
FIELD, ALEXANDER, 244 California.
FILER, W. C., Fairmont Hotel.
FINNELL, BUSH, Mills Bldg.
FLOOD, JAMES L., Flood Bldg.
FOLGER, ERNEST R., 101 Howard.
FOLGER, J. A., Howard & Spear.
FREDERICK, H. W., Sacramento, Cal.
FRY, A. G., Bank of British N. A.
FULLER, LAWRENCE B., New York.
GARBY, W. F., 1st Nat Bank Bldg.
GARRITT, GEORGE S., Rialto Bldg.
GAUNT, C. H., 256 Montgomery.
GIRVIN, RICHARD D., Mer. Ex. Bldg.
GLAVIS, LOUIS R., Humboldt Bk. Bldg.
GOLCHER, H. C., 510 Market.
GOODALL, ARTHUR, 24 Market.
GOODWIN, JAMES Wm., Sharon Bldg.
GRACE, FRANK J., 332 Pine.
GRANT, JOSEPH D., 114 Sansome.
GREEN, C. E., Crocker Nat'l Bank.
GREEN, ELDRIDGE, 39 Stevenson.
GREENWAY, E. M., Crocker Bldg.
GREENWOOD, F. A., 149 New Montg'y.
GREGORY, WARREN, Mer. Ex. Bldg.
GROSVENOR, G. B., Houston, Texas.
HALE, PRENTIS C., 901 Market.
HAMILTON, ALEX., 4th and Brannan.
HAMMOND, A. B., 260 California.
HAMMOND, L. C., 260 California.
HANCHETT, LEWIS E., 332 Pine.
HARRIS, F. P. S., London, England.
HARRISON, H. O., Van Ness and Post.
HARRON, TRACY W., 2337 Vallejo.
HART, BENJ. R., Appraisers' Bldg.
HARVEY, J. DOWNEY, Phelan Bldg.
HAYNE, ROBERT Y., Burlingame, Cal.
HAYS, JOHN C., Visalia, Cal., or Fairmont Hotel, S. F.
HEATHCOTE, W. B., 450 California.
HENDERSON, CHAS. B., 201 Sansome.
HENSHAW, TYLER, Mills Bldg.
HERRICK, LESTER, Merc. Exc. Bldg.
HERRIN, WM. F., Flood Bldg.
HIGGINS, M. R., Jackson and Battery.
HILL, Dr. HAROLD P., 177 Post.
HOENDORF, FELIX, 11 Main.
HOGAN, CHAS. W., 2008 Washington.
HOLT, C. PARKER, Balboa Bldg.
HOLTON, L. J., Union Trust Co.
HOPKINS, SAMUEL, 354 Pine.
HOWARTH, WILLIAM, Everett, Wash.
HOYT, H. M., Reno, Nev.
HUMPHREY, WM. F., Olympic Club.
JENKINS, HARRY C., 318 Kearny.
KEELER, A. STARR, 300 Sansome.
KELHAM, GEORGE W., Sharon Bldg.
KERR, Dr. WM. WATT, 393 Sutter.
KIERULFF, T. C., Flat Iron Bldg.

SAN FRANCISCO GOLF AND COUNTRY CLUB (Continued)

MEMBERS (CONTINUED)

KING, EDW. B., Merchants Ex. Bldg.
KING, FRANK B., 4 Montgomery.
KING, PERCY L., 627 Howard.
KINGSBURY, K. R., Standard Oil Bldg.
KOHL, C. FREDERICK, Kohl Bldg.
KORNDORFF, L. W., Rialto Bldg.
KUHN, A. C., San Jose, Cal.
LA BOYTEAUX, W. H., 244 California.
LA MONTAGNE, E. C., Monadnock Bldg.
LAW, Dr. HARTLAND, Rialto Bldg.
LAW, DR. HERBERT E., 636 Pine.
LAWSON, JOHN, 350 California.
LEE CUYLER, Van Ness and Jackson.
LEE, DON, Van Ness & California.
LEWIS, GEORGE, Shreve & Co.
LEWIS, GEORGE W., 424 California.
LIEPMAN, W. S., 350 California.
LILLEY, ALEX. S., Rialto Bldg.
LINDEBERG, JAFET, Balboa Bldg.
LINDLEY, ALBERT, Stockton, Cal.
LINDLEY, HERVEY, Seattle, Wash.
LILLEY, ALEX. S., 523 Market.
LINDERBERG, JAFET, Balboa Bldg.
LOESER, ROBERT M., 20 Cherry.
LOMBARD, GAY, Portland, Ore.
LOMBARD, J. L., Underwood Bldg.
LOVELESS, S. E., 1490 Hayes.
LOWE, LEON P., Pacific Bldg.
LUND, HENRY, Jr., 214 Front.
MAC DERMOT, L. M., St. Francis Hotel.
MADDOX, KNOX, Monadnock Bldg.
MARTIN, JOHN, 454 California.
MATSON, Capt. WILLIAM, 268 Market.
MAUD, C. E., Monterey, Cal.
McENERY, Dr. W. A., London, Eng.
McGREGOR, JOHN A., 311 California.
McINTOSH, C. K., Bank of California.
McLAIN, JOHN F., 1635 California.
McMULLIN, LATHAM, Flood Bldg.
McNEAR, FRED'K. W., Mer. Ex. Bldg.
MEE, J. HUBERT, Mer. Ex. Bldg.
MELHUISH, R. P., 401 Montgomery.
MESSER, NAT T., Mills Bldg.
METSON, W. H., Balboa Bldg.
MILLER, C. O. G., 519 California.
MILLER, W. S., Standard Oil Bldg.
MINTZER, LUCIO M., 839 Mills Bldg.
MOFFITT, Dr. H. C., 240 Stockton.
MOIR, H. P., 350 California.
MONTEAGLE, L. F., Royal Ins. Bldg.
MONTGOMERY, Dr. D. W., 323 Geary.
MOORE, CHARLES C., 40 First.
MORSEHEAD, S. W., Mills Bldg.
MORTON, HENRY J., 700 Seventh.
NICKEL, GEORGE W., Firebaugh, Cal.
NOWELL, HERBERT E., 2718 Webster.
OAKES, R. F., 755 Folsom.
O'SHAUGHNESSY, M. M., 14 Montgomery
OTIS, JAMES, 310 California.
OWEN, ARTHUR J., 444 California.
PAIGE, CUTLER, Royal Ins. Bldg.
PARK, HUDSON C., Monadnock Bldg.
PARKER, CHALLEN R., 1 Sansome.
PARSONS, GEO. M., Calif. and Van Ness.
PAYNE, GEORGE L., 133 Howard.
PAYSON, Capt. A. H., Monadnock Bldg.
PEASE, R. H., 573 Market.
PENOYER, C. W., 216 Pine.
PERRY, G. H., Exposition Bldg.
PETERSON, FRANK B., 71 Main.
PHELAN, Hon. JAS. D., Phelan Bldg.
PHELPS, H. W., New York City, N. Y.
PIERCE, LEWIS, Suisun, Cal.
PLOVER, JOHN, 27 Montgomery.
POMEROY, C. P., Kohl Bldg.
POMMER, AUGUSTUS R., 818 Mission.
POPE, GEORGE A., Kohl Bldg.
PORTER, WM. S., Balboa Bldg.
POSS, FRED'K H., Rialto Bldg.
PRATHER, P. T., Van Ness & California.
PRINGLE, E. COVINGTON, Russ Bldg.
PROCTOR, FRANK H., 1407 8th, Oakland.
RAMSDELL, H. V., Post and Kearny.
REDDING, ALBERT P., Crocker Bldg.
REDDING, JOSEPH D., Crocker Bldg.
REID, JAMES W., 105 Montgomery.
REIS, FERDINAND, Jr., 550 California.
RHEEM, WM. S., Standard Oil Bldg.
ROTH, WILLIAM P., 1343 Green.
SANBORN, F. G., 200 McAllister.
SANDERSON, H. E., 609 Mission.
SCOTT, W. PRESCOTT, 454 California.
SCRIBNER, O., Holbrook Bldg.
SCRUTTON, LINDSAY, Bohemian Club.
SELBY, PRENTISS W., 116 California.
SELFRIDGE, E. A., 2615 California.
SESNON, W. T., Exposition Bldg.
SHARON, FRED'K W., Fairmont Hotel.
SHEPARD, A. D., Crocker Bldg.
SHERMAN, Dr. H. M., 2125 Jackson.
SHIELDS, ALEX. M., Crocker Bldg.
SHOTWELL, W. J., 180 Townsend.
SIMPKINS, H. R., University Club.
SMALL, H. J., Flood Bldg.
SMITH, JAMES B., 430 California.
SMITH, SIDNEY V., 2027 California.
SMITH, WELLINGTON T., 2780 Bdwy.
SOMERS, F. A., 240 California.
SPERRY, HORACE B., 332 Pine.
SPIEKER, WARREN, 1715 Mission.
SPRECKELS, JOHN D., Jr., 60 Calif.
SPRECKELS, R., First Nat. Bank Bldg.
SPROULE, WILLIAM, Flood Bldg.
STEWART, CHAS. A., 353 Geary.
SULLIVAN, MAURICE J., Mills Bldg.
SULLIVAN, R. NOEL, Phelan Bldg.
SUTTON, JOHN G., 2201 Baker.
SWINERTON, A. B., Monadnock Bldg.
TAYLOR, AUGUSTUS, 503 Market.
TAYLOR, WM. H., Jr., 503 Market.
TEVIS, WILLIAM S., 57 Post.
THIERIOT, FERDINAND, Mer. Ex. Bld.
THORNE, JULIAN, 27 Montgomery.
TILLMANN, FREDERICK, Jr., 8 Pine.
TOBIN, C. R., Hibernia Bank.
TOBIN, J. O., Hibernia Bank.
TOBIN, JOS. S., Hibernia Bank Bldg.
TOBIN, R. M., Hibernia Bank.
TOURNY, GEO., German Savings Bank.
TRASK, J. E. D., Exposition Bldg.
TRAVIS, W. ELGIN, 1630 Jackson.
TUBBS, ALFRED S., 2126 Broadway.
TUBBS, CHAPIN F., Kohl Bldg.
TUBBS, WILLIAM B., Kohl Bldg.
TUTTLE, CURTIS, 2550 Pacific Av.
UHL, GEORGE, 1710 Bush.
VAN FLEET, Judge W. C., 2020 Pacific.
VINCENT, A. H., Fife Bldg.
WADDELL, L. D., 523 Market.
WALKER, TALBOT C., 609 Hearst Bldg.
WATT, ROLLA V., Sansome & Pine.
WAYMAN, WILLARD O., 405 Sansome.
WEEKS, CHAS. PETER, 704 Market.
WEEKS, GEORGE K., 424 California.
WELCH, A. P., 244 California.
WELCH, LOUIS, 244 California.
WHEELER, CHAS. S., Nevada Bank Bldg
WHEELER, E. G., New York City, N. Y.
WHELAN, Dr. WM. A., Los Angeles, Cal.
WHIPPLE, GEO. H., Mer. Ex. Bldg.
WHITNEY, VINCENT, 133 Geary.
WHITTELL, GEO., Whittell Bldg.
WILKINS, F. A., 2616 Union.
WILLIAMS, I. B., Rialto Bldg.
WILLIAMS, THOS. H., Pac. Union Club.
WILLIAMS, T. J., 1200 Van Ness.
WILLIAMSON, A. B., 350 California.
WILLIAR, H. R., 260 California.
WILSON, ALEX. W., 1925 Gough.
WILSON, J. C., Mills Bldg.
WILSON, THOS. S., Bohemian Club.
WINSHIP, EMORY, 354 Pine.
WOODS, JAMES, St. Francis Hotel.
WOODS, R. J., Merchants Exchange Bldg.
WORDEN, C. E., First Nat. Bank Bldg.
WRIGHT, ALLEN G., Mills Bldg.
WRIGHT, A. HARVEY, 228 Montg'my.
WRIGHT, W. EDGERTON, 228 Mtgy.
WYMAN, OLIVER B., 625 Market.
YOUNG, JNO. M., Mills Bldg.
YOUNGER, Dr. E. A., Fairmont Hotel.
YOUNT, J. M., Wells Fargo Bldg.

SAN FRANCISCO GOLF & COUNTRY CLUB (Continued).

LADIES ANNEX MEMBERS

ABBOT, Mrs. S. L., 2118 Vallejo.
ALLEN, Mrs. WYATT H., Ross, Cal.
ARMSBY, Mrs. G. N., Burlingame, Cal.
AVERY, Mrs. WM. H., Fairmont Hotel.
BAKER, Miss DOROTHY, 2701 Pacific Av
BAKER, Mrs. T. S., Burlingame, Cal.
BAKER, Mrs. WAKEFIELD, 2701 Pacific
BANCROFT, Mrs. PAUL, 3728 Jackson.
BARRON, Mrs. EDW. F., Burlingame.
BATES, Mrs. GEO. E., 2767 Clay.
BEAVER, Miss ISABEL, 2525 Webster.
BENTLEY, Mrs. R. I., 2505 Green.
BERTHEAU, Miss HELEN L., 2132 Valejo
BISHOP, Mrs. JAS. H., 2500 Pacific Av.
BISHOP, Mrs. THOS. P., 2308 Buchanan.
BLACK, Mrs. JAS. A., 2505 Pacific Av.
BLACK, Miss M. L., 1991 Broadway.
BRADLEY, Mrs. F. W., 2661 Broadway.
BRESSE, Mrs. E. A., 2235 Washington.
BREUNER, Mrs. JOHN, 1834 Gough.
CAMERON, Mrs. GEO. T., San Mateo.
CAMPBELL, Miss G., 1925 Gough.
CAROLON, Miss EMILY, 2198 Jackson.
CASEY, Mrs. HAROLD, 148 Locust.
CHANSLOR, Mrs. JOS. A., 2523 Pac. Av.
CHENERY, Mrs. LEONARD, 2205 Sacto.
CHESEBROUGH, Miss EDITH S., 3508 Clay.
CLARK, Mrs. CHAS. W., San Mateo.
CLARK, Mrs. JOHN R., 1809 Gough.
COOKE, Mrs. C. A., Fairmont Hotel.
CORBET, Mrs. BURKE, 2650 Scott.
COWDIN, Mrs. J. CHEEVER, Menlo Pk.
CRELLIN, Mrs. E. W., 2300 Van Ness Av.
CROCKER, Mrs. C. T., San Mateo, Cal.
CROCKER, E. M., Burlingame, Cal.
CROCKER, Miss MARIAN P., 2301 Laguna.
DE GUERRE, Miss MARIAN, 1840 Van N.
de YOUNG, Mrs. M. H., 1919 California.
DIMOND, Mrs. E. R., 2204 Pacific Av.
DRUM, Mrs. JOHN S., 2714 Broadway.
DUNNE, Mrs. PETER F., 3905 Clay.
DUNNING, Miss HELEN, Fairmont Hotel
DURKEE, Mrs. LEWIS, 2294 Broderick.
DUTTON, Mrs. H. F., 1730 Jackson.
EDDY, Mrs. R. A., St. Francis Hotel.
FARQUHARSON, Mrs. C. D., 2205 Sacto.
FARRELL, Miss KATHLEEN, 2415 Oct'va
FENWICK, Mrs. F. M., 2619 Pac. Av.
FIELD, Mrs. ALEX., 2526 Washington.
FILER, Mrs. W. G., Fairmont Hotel.
FINNELL, Mrs. BUSH, 2251 Green.
FLOOD, Miss C. J., Menlo Park.
FLOOD, Mrs. J. L., Menlo Park.
FORBES, Mrs. CLEVELAND, 2135 Sac'to.
FREEMAN, Mrs. J. EUGENE, 2863 Pacific
GARCEAU, Mrs. ALEX, 2504 Jackson.
GARRITT, Miss H. M., San Mateo, Cal.
GARTENLAUB, Mrs. A., 2300 Vallejo.
GIBSON, Miss GRACE, 2108 Broadway.
GIRVIN, Mrs. R. D., Menlo Park, Cal.
GIRVIN, Miss LEE, Menlo Park, Cal.
GLENN, Miss NANCY, Glenn, Cal.
GRAY, Mrs. HARRY N., 2335 Pacific Av.
HAGER, Miss ALICE, 1815 Gough.
HAMILTON, Mrs. ALEX., 2080 Pacific.
HARRON, Mrs. J. O., 2337 Vallejo.
HARVEY, Mrs. J. DOWNEY, 1925 Gough
HAYNE, Mrs. R. Y., Burlingame, Cal.
HENDERSON, Mrs. C. B., 2780 Broadway.
HENSHAW, Mrs. F. W., Redwood City.
HERRICK, Mrs. LESTER, Keystone Apts.
HERRIN, Miss K., 2520 Broadway.
HILL, Mrs. HORACE, Jr., Los Altos, Cal.
HITCHCOCK, Mrs. W. G., Burlingame.
HOGAN, Miss DOROTHY, 2008 Wash'tn.
HOLBROOK, Mrs. H. M., 2520 Pac. Av.
HOOKER, Miss J. M., St. Regis Apts.
HOPKINS, Mrs. SAMUEL, 3062 Jackson.
HOTALING, Mrs. A. P. Jr., 1904 Frank'n
HOTALING, Miss JANE T., 1904 Franklin
HOUGHTON, Miss M. B., 2018 Franklin.
JACKSON, Mrs. C. F., 2750 Vallejo.
JENKINS, Mrs. H. C., 2516 Octavia.
KEABLES, Mrs. T. A., Cecil Hotel.
KELHAM, Mrs. G. W., 1945 Pierce.
KELLOGG, Mrs. L. O., 1640 Vallejo.
KIERULFF, Mrs. T. C., 300 Haight.
KING, Mrs. F. B., 12 Presidio Ter.
KING, Miss GENEVIEVE, 1898 Broadway.
KING, Miss HAZEL, 1898 Broadway.
KINGSBURY, Mrs. K. B., 2602 Pacific.
KNIGHT, Mrs. SAMUEL, Burlingame,
KOHL, Mrs. C. F., San Mateo, Cal.
LA BOYTEAUX, Mrs. W. H., 2606 Pacific Av.
LANSDALE, Mrs. P. V., 2140 Broadway.
LAW, Mrs. HARTLAND, 5 Presidio Ter.
LAWSON, Mrs. J., 15 Arguello Blvd.
LENT, Mrs. EUGENE, 2810 Pacific Av.
LENT, Mrs. GEO. H., 2229 Washington.
LINDGREN, Miss E. M., 2720 Pierce.
LINDLEY, Miss JOSEPHINE, 2000 Pac.
LOESER, Mrs. ROBERT M., 20 Cherry.
LOW, Mrs. JAMES A., 1918 Jackson.
LYMAN, Mrs. C. G., Burlingame.
MARTIN, Mrs. W. S., Burlingame.
MATSON, Miss LURLINE B., 1918 Jksn.
MAUD, Mrs. C. E., Monterey, Cal.
McGREGOR, Miss KATIE-BEL, 2800 Pacific Av.
McMULLIN, Mrs. LATHAM, 2517 B'way.
McNAB, Mrs. CHRISTINE, 2320 B'way.
McNEAR, Mrs. F. W., 2200 Webster.
MEYER, Miss LAURA D., 2724 Pacific
MILLER, Mrs. C. O. G., 3001 Pac. Av.
MILLER, Miss L., 3001 Pacific Av.
MILLER, Mrs. W. S., Fairmont Hotel.
MINTZER, Miss MAURICIA, 2760 Green.
MONTGOMERY, Mrs. D. W., 2350 Vallejo.
MOODY, Mrs. JOSEPH L., 3522 Clay.
MOORE, Mrs. P. C., 22 Presidio Av.
MOORE, Mrs. ROBT. S., Keystone Apts.
MORGAN, Miss ELLA, A. W., 2211 Clay.
MORTON, Mrs. H. J., 2553 Buchanan.
MOSES, Mrs. CHAS. S., 1925 Gough.
MUNN, Mrs. H. F., Sea Gate, N. Y.
MURPHY, Mrs. D. T., 2063 Van Ness.
NICKEL, Mrs. J. LEROY, 2101 Laguna or Menlo Park, Cal.
NICKEL, Miss BEATRICE, 2101 Laguna or Menlo Park, Cal.
NUTTALL, Mrs. J. R. K., 1819 Jackson.
O'BRIEN, Miss G., 2553 Buchanan
O'CONNOR, Miss CORNELIA, Vict'a Htl
O'CONNOR, Miss MAUD, Victoria Hotel
OTIS, Miss CORA M., 2231 Broadway.
OTIS, Mrs. JAMES, 2231 Broadway.
OTIS, Miss FREDERICA M., 2231 Bdwy.
OYSTER, Mrs. J. S., 2515 Scott.
PAYNE, Mrs. HERBERT, San Mateo.
PENOYER, Mrs. C. W., 2824 Scott.
PETERS, Miss ANNA, Stockton, Cal. or Fairmont Hotel, San Francisco.
PHELAN, Miss M. L., 1840 California.
PIERCE, Mrs. JUNIUS, Angel Island.
PIERCE, Mrs. LEWIS, Suisun, Cal.
PILLSBURY, Mrs. H. D., 2838 Pacific.
POMEROY, Mrs. C. P., 3660 Clay.
POMMER, Mrs. A. R., 114 Frederick.
PORTER, Mrs. WM. S., 3620 Clay.
POSTLETHWAITE, Mrs. R. H., 3349 Pac.
ROTH, Mrs. WILLIAM P., 1343 Green.
RUCKER, Miss EDITH, 2435 Gough.
SCOTT, Mrs. H. T., Burlingame, Cal.
SCOTT, Mrs. L. I. Burlingame, Cal.
SCRIBNER, Mrs. O., 23 Presidio Ter.
SELFRIDGE, Mrs. J. R., 2121 Lyon.
SHARON, Mrs. F., Fairmont Hotel.
SHERMAN, Mrs. H. M., 2125 Jackson.
SHERMAN, Miss H., 2238 Vallejo, Cal.
SHERMAN, Miss LUCY, 2238 Vallejo.
SHERWOOD, Mrs. W. R., 2519 Pierce.
SHIELDS, Mrs. A. M., 2430 Jackson.
SHOTWELL, Mrs. W. J., 2205 Sacm'to.
SMITH, Mrs. CLARENCE M., 992 Green.
SMITH, Miss CORA B., 2027 California.
SMITH, Mrs. JAS. B., Burlingame, Cal.
SPRECKELS, Mrs. RUDOLPH, 1900 Pacific Av.
SPROULE, Mrs. WM., 1966 Pacific Av.

SAN FRANCISCO GOLF CLUB (Continued)

MEMBERS LADIES' ANNEX

STEWART, Miss FRANCES M., 14 2d.
STILLMAN, Mrs. STANLEY, 2336 B'way.
STONE, Miss MARIAN, 2404 Broadway.
SULLIVAN, Mrs. M. J., 2261 Vallejo.
TAYLOR, Mrs. AUGUSTUS, Menlo Park.
TAYLOR, Mrs. W. H. Jr., Menlo Park.
TEVIS, Mrs. WM. S., Burlingame, Cal.
THIERIOT, Mrs. F., 3203 Pacific.
THORNE, Mrs. JULIAN, 2574 Broadway
TOBIN, Mrs. JOSEPH O., 1919 California
TOBIN, Mrs. JOS. S., Burlingame.
TUBBS, Mrs. A. S., 2126 Broadway.
TUBBS, Mrs. C. F., Calistoga, Cal.
TUTTLE, Miss C., 2550 Pacific Av.
VAN BERGEN, Mrs. E. N., 2644 Green.
VAN ECK, Baroness J. C., 2710 B'dway.
WALKER, Mrs. CYRUS, 1901 Jackson.
WALKER, Mrs. T. C., Atherton, Cal.
WALLACE, Mrs. R. B., 2214 Clay.
WARREN, Miss E. M., 1917 Sacramento.
WATKINSON, Mrs. J. H. S., Oakland.
WELCH, Mrs. ANDREW, 2563 Divisadero.
WELCH, Mrs. A. P., San Mateo, Cal.
WHITMAN, Mrs. MALCOLM, San Mateo,
WHITNEY, Mrs. J. PARKER, Fairmont.
WHITNEY, Mrs. VINCENT, 1611 Vallejo.
WILLIAMS, Mrs. THOS. H., 2900 Pacific
WILSHIRE, Miss DORIS, 2375 Vallejo.
WILSON, Mrs. J. C., 2118 Pacific Av.
WINN, Miss DORA, 1950 California.
WINSHIP, Mrs. EMORY, Macon, Ga. or 354 Pine, San Francisco.
WINSLOW, Miss RUTH L., 1945 Pac. Av
WORDEN, Mrs. C. E., Fairmont Hotel.
WORTH, Mrs. F. A., London, England.
YOUNGER, Mrs. E. A., Fairmont Hotel.
ZEILE, Miss MARION, 1819 California.
ZEILE, Miss RUTH, 1819 California.

JUNIOR MEMBERS

CORBET, CHARLES, 2650 Scott.
CUNNINGHAM, Miss EVELYN, 2889 Pac.
CUNNINGHAM, Miss GENEVIEVE, 2889 Pacific.
DUNNE, ARTHUR B., 3905 Clay.
GRANT, Miss JOSEPHINE, 2200 Bdwy.
POMEROY, Miss HARRIET H., 3660 Clay.
OYSTER, Miss ELIZABETH, 2515 Scott.
POND, EDWARD BATES, 106 Walnut.
POND, JOHN C., 106 Walnut.
PORTER, H. B., 2029 California.
TEVIS, GORDON B., Burlingame, Cal.
TEVIS, LANSING K., Burlingame, Cal.

SEQUOYAH COUNTRY CLUB

OAKLAND, CAL.

Room 328 First National Bank Building, Oakland, Cal.

DENNIS SEARLES, 126 Hillside Av., Piedmont (Piedmont 1042) ..... President
PHILIP T. CLAY, 1550 28th Av., East Oakland (Merritt 1512) ..... Vice-President
FRED R. SHERMAN, 285 Jayne Av., Oakland (Oakland 7922) ..... Secretary
WILLIAM S. RHEEM, 478 Orchard, Oakland (Oakland 750) ..... Director
WILLIAM PIERCE JOHNSON, 146 Monte Vista, Piedmont (Piedmont 1174) ..... Director
HARVEY B. LINDSAY, Claremont Manor (Piedmont 1699) ..... Director
HUGH GOODFELLOW, 2727 Garber, Berkeley (Berkeley 6132) ..... Director
BARTON T. BEAN, Kohl Bldg., San Francisco (Sutter 1232) ..... Director
ARTHUR D. KING, 45 Oak Ridge Park, Berkeley (Berkeley 1898) ..... Director

GOLF COMMITTEE

HARVEY B. LINDSAY, Claremont Manor (Chairman). Piedmont 1699.
WILLIAM PIERCE JOHNSON, 146 Monte Vista Av., Piedmont. (Piedmont 1174.)
BALFOUR D. ADAMSON, 119 Bonita Av., Piedmont. (Piedmont 6699.)

TENNIS COMMITTEE

FRED R. SHERMAN, 285 Jayne Av., Oakland (Chairman). Oakland 7922.
CHARLES D. BATES, Jr., 399 Jayne Av., Oakland. (Oakland 7788.)
C. PERCY MURDOCK, 3070 Richmond Blvd., Oakland. (Oakland 6010.)

FINANCE COMMITTEE

PHILIP T. CLAY, 1550 28th Av., East Oakland (Chairman). Merritt 1512.
BARTON T. BEAN, Kohl Bldg., San Francisco. (Sutter 1232.)
ARTHUR D. KING, 45 Oak Ridge Park, Berkeley. (Berkeley 1898.)

MEMBERS

ADAMS, EDSON F., Farmer's & Mer. Bank, Oakland.
ADAMSON, BALFOUR D., 350 Calif., S. F.
AMES, JAMES H., 100 Potrero Av., S. F.
AUGSBURY, JOHN C., 62 Stanyan, S. F.
BATES, CHAS. D., Jr., Oak. Bk. Sav. Bldg.
BAUMGARTNER, A. C., 112 Market, S. F.
BEAN, BARTON T., Kohl Bldg., S. F.
BEARD, H. W., 415 Shreve Bldg., S. F.
BEAZLEY, ARTHUR T., 350 California, S. F.
BELCHER, ROBERT, Merc. Exc. Bldg., S. F.
BELL, HARMON, 1st Nat. Bk. Bldg., Oak'd.
BENTLEY, CHARLES H., 120 Market, S. F.
BERGER, OTTO A., 504 Mission, S. F.
BIBBINS, TRACY E., 14 Montgomery, S. F.
BIDDLE, S. E., Security Bank, Oakland.
BISHOP, JOHN A.,244 California, S. F.
BISSELL, WM. A., Syndicate Bldg., Oak'd.
BLACK, J. C., Standard Oil Bldg., S. F.
BLACK, H. SPENS, 275 Vernon, Oakland.
BOWLES, PHILIP E., 1st Nat. Bk., Oak'd.
BROBECK, WM. I., Crocker Bldg., S. F.
BROWN, ARTHUR M., 202 Sansome, S. F.
CARLSTON, J. F., Central Nat. Bk., Oak'd.
CARTAN, HENRY, 324 Battery, S. F.
CAPWELL, H. C., 14th & Clay, Oakland.
CHANSLOR, JOS. A., Wells Fargo Bldg., S. F.
CHICHESTER, O. F., San Leandro, Cal.
COATES, ALFRED H., 444 Market, S. F.
COLLINS, ROBERT H., San Leandro, Cal.
CONNERS, JOHN F., Oak'd. Tribune, Oak'd.
COOGAN, A. J., Merc. Exc. Bldg., S. F.
CREED, WIGGINTON E., Balboa Bldg., S. F.
CROCKER, C. TEMPLETON, Shreve Bldg., S. F.
CROCKER, WM. H., Crocker Nat. Bk., S. F.
CROOKS, J. J., San Rafael, Marin Co., Cal.
CROSBY, Dr. DANIEL, 1701 Fruitvale, Oak'd.
CROSBY, HENRY, 1st Trust & Sav. Bldg., Oakland.
DESMOND, D. J., 305 Underwood Bldg., S. F.
DEWEY, FRANKLIN N., Balboa Bldg., S. F.
DUKES, Dr. C. A., Central Bk. Bldg., Oak'd.
DUTTON, WM. J., 433 California, S. F.
EARL, GUY C., 233 Post, S. F.
ELLIS, A. T., 749 Oakland Av., Oakland.
EMMONS, G. W., 891 Union, Alameda.
EVERETT, WALLACE, 311 California, S. F.
FITZGERALD, R. M., Oak'd Bk. Sav. Bldg.
FOLLANSBEE, A. W., Jr., 433 Calif., S. F.
FORD, Dr. CHAS. F., 166 Geary, S. F.
FULLER, D. B., American Nat. Bank, S. F.
FULLER, J. L., 332 Pine, S. F.
GARDEN, EDWARD G., Phelan Bldg., S. F.
GEMMELL, R. C., Salt Lake City, Utah.
GILMAN, C. E., Syndicate Bldg., Oakland.
GOODALL, CHAS. M., 24 Market, S. F.
GOODFELLOW, HUGH, 343 Sansome, S. F.
GOODFELLOW, Mrs. W. S., 754 5th Av., Oakland.
GORDON, PHILIP K., Flood Bldg., S. F.

SEQUOYAH COUNTRY CLUB (Continued)

OAKLAND, CAL.

GUIBERSON, S. A. J., Balboa Bldg., S. F.
HAINES, Miss MIRIAM H., 286 Jaynes, Oakland.
HARPER, H. T., Standard Oil Bldg., S. F.
HARRISON, H. O., Post & Van Ness, S. F.
HARROLD, Mrs. H. W., 629 Vernon, Oak'd.
HASLETT, O. C., 1st Nat. Bk. Bldg., S. F.
HAVENS, F. C., Union Sav. Bldg., Oakland.
HAVENS, JOHN W., 2631 Benvenue, Bkly.
HAVENS, WICKHAM, Oak'd. Bk. Sav. Bldg.
HEESEMAN, CHAS. J., Plaza Bldg., Oak'd.
HENDERSON, FRED B., Sharon Bldg., S. F.
HENSHAW, TYLER, 763 Mills Bldg., S. F.
HENSHAW, WM. G., Mills Bldg., S. F.
HERON, ERNEST A., 1st Nat. Bank Bldg., Oakland.
HICKEY, JOHN, Salt Lake City, Utah.
HIGGINS, A. H., 122 Monte Av., Oakland.
HOLABIRD, R. D., 523 Mission, S. F.
HOLT, C. PARKER, Balboa Bldg., S. F.
HUBBARD, CHAS. P., 271 Lee, Oakland.
HUME, CHARLES E., 112 Market, S. F.
HUNT, JOSEPH H., 112 Market, S. F.
HUTT, THOS. G., Cit. Nat. Bk., Alameda.
JACKLING, D. C., Salt Lake City, Utah.
JACKSON, H. K., 1305 Clay, Oakland.
JAMES, LOUIS, 625 3rd, S. F.
JOHNSON, S. O., Flood Bldg., S. F.
JOHNSON, WM. PIERCE, 722 Mont'gy, S. F.
KELLOGG, F. W., The S. F. Call, S. F.
KELLY, Dr. A. S., 1st Nat. Bk. Bldg., Oak'd.
KING, ARTHUR D., Merc. Exc. Bldg., S. F.
KING, E. B., Merchants Exc. Bldg., S. F.
KING, GEORGE L., Flood Bldg., S. F.
KINSELL, DUDLEY, Sec. Bk. Bldg., Oak'd.
KNOWLES, WILLIAM, Hearst Bldg., S. F.
LAW, Dr. HARTLAND, Rialto Bldg., S. F.
LAWSON, JOHN, 350 California, S. F.
L'HOMMEDIEU, JAS. H., Syndicate Bldg., Oakland.
LILLIS, Miss HELEN C., 2562 Vallejo, S. F.
LINDSAY, HARVEY B., 1st Nat. Bk. Bldg., Oakland.
MAGEE, WM. A., 5 Montgomery, S. F.
MALLETT, JOHN H., Merc. Exc. Bldg., S.F.
MANN, WM. D., 766 Sutter, San Francisco.
McDOUGALL, B. G., Sharon Bldg., S. F.
McGURRIN, F. E., Salt Lake City, Utah.
McLIMONT, A. W., Syndicate Bldg., Oak'd.
MERRILL, CHARLES W., 121 2nd, S. F.
MINNEY, M. T., Syndicate Bldg., Oakland.
MOORE, STANLEY, Balboa Bldg., S. F.
MORGAN, GEO. C., Jr., Crocker Bldg., S. F.
MORGAN, KENDALL, 1st Nat. Bank Bldg., S. F.
MURDOCK, C. P., Syndicate Bldg., Oakland.
NAHL, ARTHUR C., 2425 College, Berkeley.
NEVILLE, JACK, 343 Sansome, S. F.
NORCROSS, DAVID C., 2765 Union, S. F.
O'BRIEN, GEO. N., American Nat. Bk., S. F.
OKELL, CHAS. J., Royal Ins. Bldg., S. F.
OLDS, A. C., 430 California, S. F.
PARK, JOSEPH M., 56 Uplands, Berkeley.
PENDLETON, B. H., 40 Drumm, S. F.
PERRY, RAYMOND A., 414 13th, Oakland.
PROCTOR, FRANK H., 1407 8th, Oakland.
PUTNAM, KINGMAN B.,28 Geary, S. F.
REAGAN, F. J., Shreve Bldg., S. F.
RECTOR, H. B., 2738 Prince, Berkeley.
RHEEM, WM. S., Standard Oil Bldg., S. F.
RHODIN, CARL J., 310 Sansome, S. F.
ROBBINS, M. H., Jr., 354 Pine, S. F.
ROBINSON, HARRISON S., 1st Nat. Bank Bldg., Oakland.
SEARLES, DENNIS, 126 Hillside, Piedmont.
SHAW, ADDISON E., 1st Nat. Bank Bldg., S. F.
SHERMAN, FRED R., Sherman-Clay Bldg.,
SHERWOOD, M. R., Sunset Lbr. Co., Oak'd.
SHIELDS, ALEX M., Crocker Bldg., S. F.
SHIELDS, HAL H., Crocker Bldg., S. F.
SHIPP, JOHN C., 1st Nat. Bk. Bldg., Oak'd.
SMITH, BENJ. J., 310 Sansome, S. F.
SMITH, FRANK M., Syndicate Bldg., Oak'd.
SMITH, WM. H., Syndicate Bldg., Oakland.
STEPHENS, Dr. J. M., Shreve Bldg., S. F.
STODDARD, ELGIN, 40 1st, S. F.
STONE, EGBERT B., Phelan Bldg., S. F.
STOREY, H. M., Standard Oil Bldg., S. F.
SUTRO, OSCAR, Standard Oil Bldg., S. F.
TEVIS, WM. S., Mechanics Ins. Bldg., S. F.
THORSEN, WM. R., 1st Nat. Bk. Bldg., S. F.
TIEDEMANN, T. J. A., 430 California, S. F.
TITUS, LOUIS, Balboa Bldg., S. F.
TOWNE, G. S., 68 Sacramento, S. F.
TYSON, JAMES, 16 California, S. F.
WALKER, PERCY J., Oakland Bk. Sav. Bld.
WATT, ROLLA V., Royal Ins. Bldg., S. F.
WESTOVER, R. W., Bank Fruitvale, Oak'd.
WHITE, CHARLES H., 5th & Brannan, S. F.
WHITE, WM. T., 5th & Brannan, S. F.
WHITTELL, GEO. H., 1102 Sacramento, S. F.
WILSON, WALTER J., 1st Nat. Bank Bldg., Oakland.
WOOD, WALTER T., 112 Market, S. F.
WOOD, W. H., 807 Fife Bldg., S. F.

SACRAMENTO COUNTRY CLUB

SACRAMENTO COUNTRY CLUB

OFFICERS AND DIRECTORS

Dr. R. B. GIFFEN, 1815 F St., Sacramento (Main 3608) ..... President
JOHN S. CHAMBERS, 2705 H St., Sacramento (1488-R) ..... Vice-President
W. B. SHAW, 1418 H St., Sacramento (Main 1142-R) ..... Secretary and Treasurer
CHARLES E. McLAUGHLIN, 1930 22d St., Sacramento (Main 1466-Y) ..... Director
VALENTINE S. McCLATCHY, 2207 J St., Sacramento (Main 566) ..... Director
RUSSELL R. FLINT, 600 22d St., Sacramento (Main 3042) ..... Director
A. H. SMITH, 1118 12th St., Sacramento ..... Director

GREEN COMMITTEE

ARTHUR E. MILLER, 730 21st, Sacramento (Main 1101) Chairman.
RUSSELL R. FLINT, 600 22d, Sacramento (Main 3042).
VACTOR T. CHAMBERS, 2125 3d Av., Sacramento (Capital 428-R).
B. V. ANDERSON, University Club, 1131 L. St., Sacramento (Main 973).

TOURNAMENT AND HANDICAP COMMITTEE

CLINTON E. HARBER, 1017 22d, Sacramento (Main 3753) Chairman.
Mrs. F. G. WRIGHTSON, Jr., 1916 21st St., Sacramento.
S. E. POPE, 625 15th St., Sacramento (Main 1527 L.)
Mrs. G. W. LANE, 815 17th St., Sacramento. (Main 2754-R.)
A. H. SMITH, 1118 12th, Sacramento.

DEL MONTE GOLF AND COUNTRY CLUB

Hotel Del Monte, Monterey Co., Cal.

H. R. WARNER, Hotel Del Monte ..... President
Dr. W. L. TEABY, Hotel Del Monte ..... Vice-President
E. S. HUSTED, Hotel Del Monte, Monterey Co ..... Secretary and Treasurer
T. LEE, Hotel Del Monte, Monterey Co ..... Director
E. H. MALONEY, Hotel Del Monte, Monterey Co ..... Director

The Del Monte Golf and Country Club is run in connection with the Del Monte Hotel. Guests become members during their stay at the hotel.

PRESIDIO GOLF CLUB

Club House, Presidio Terrace. **Telephone: Pacific 149.**

COUNCIL 1914

FREDERICK B. KELLAM, Royal Insurance Bldg., 201 Sansome.....President
ALEX. T. VOGELSANG, Nevada Bank Bldg., 14 Montgomery.....Vice-President
JAMES S. WEBSTER, 125 Sutter.....Secretary
WILLIAM H. RHODES, First National Bank Bldg.....Assistant Secretary
HARRY G. LAWRENCE, 1218 Flood Bldg.
A. STUART BALDWIN, 318 Kearny.
FORD, R. A., University Club.

MEMBERS

ANDERSON, THOS. H., 444 California.
ATKINS, ROBERT S., 168 Sutter.
BANCROFT, PAUL, 731 Market.
BACON, EDWIN H., Merc. Exc. Bldg.
BAKER, FRED'K G., 112 Market.
BAKER, HERBERT R., 405 Montgomery.
BALDWIN, A. S., 318 Kearny.
BARRETT, JOHN J., 1255 Flood Bldg.
BAUMGARTNER, J. J., 785 Market.
BEAN, BARTON T., Kohl Bldg.
BEEDY, LOUIS S., 310 Sansome.
BENTLEY, CHARLES H., 120 Market.
BENTLEY, ROBERT I., 120 Market.
BEYER, OAKLEY H., 1st Nat. Bk. Bldg.
BLAIR, RALPH K., 68 Fremont.
BOARDMAN, Dr. W. W., Lane Hospital.
BRADLEY, FRED'K W., Crocker Bldg.
BRETT, HENRY, University Club.
BROWN, ANDREW A., 254 California.
BROWN, FRANK M., 300 Sansome.
BROWNELL, E. E., 311 California.
CALLAHAN, H. C., Crocker Bldg.
CAMBRON, CARROLL G., 110 Front.
CARRIGAN, ANDREW, 140 Kansas.
CARROLL, PAUL T., 708 Market.
CARRUTHERS, ROY, Cliff House.
CASE, JOSEPH H., 229 3rd Av.
CHAPMAN, BURTON E., 719 Head Bldg.
CHASE, GEORGE Q., 26 O'Farrell.
CHRISTENSEN, CHAS., 241 Sansome.
CLAMPETT, Rev. F. W., 1827 Pacific.
COSBY, WALTER B., 1350 Van Ness Av.
CRIST, Judge WILEY F., Hall of Justice.
CUMMINGS, M. EARL, 3944 Clay.
CUNNINGHAM, RALPH L., 1315 Polk.
CUTHBERTSON, A. A., 350 California.
CUTLER, FLETCHER A., 525 Market.
DAVIS, CLARENCE, Phelan Bldg.
DAVIS, H. B. K., Mills Bldg.
DAVIS, WINFIELD S., 507 Montgomery.
DENMAN, WM., Merchants Exc. Bldg.
DERNHAM, HENRY, Mills Bldg.
DEVLIN, FRANK J., 430 California.
DEVLIN, ROBERT T., Sacramento, Cal.
DIBBLE, OLIVER, Mills Bldg.
DIETRICH, HOWARD D., 576 Mission.
DOD, Dr. STANLEY L., Butler Bldg.
DODGE, Dr. WASHINGTON, 1 Sansome.
DRAPER, Dr. L. A., City of Paris Bldg.
DUTTON, CALEB S. S., 2009 Buchanan.
DUTTON, WILLIAM J., 401 California.
DU VAL, WM. S., Merc. Exc. Bldg.
EAVES, Dr. JAS., City of Paris Bldg.
EDWARDS, LEMUEL B., Mills Bldg.
ELKINS, LUTHER, Merc. Exc. Bldg.
ESBERG, MILTON H., 3444 Washington.
EVERETT, EDWARD, Kohl Bldg.
EYRE, ROBERT M., Mer. Ex. Bldg.
FABJ, ROBERT P., 444 California.
FAYMONVILLE, BERNARD, 401 Cal.
FLEISHHACKER, H., 134 Fremont.
FLEISHHACKER, M., 134 Fremont.
FORD, TIREY L., Holbrook Bldg.
FORREST, FRANCIS G., 461 Market.
FULLER, GEORGE P., 301 Mission.
FULLER, WM. P., Jr., 301 Mission.
FULTON, WILLIAM S., 704 Market.
GIANNINI, A. P., Bank of Italy.
GRAVES, JAMES J., 625 Market.
GRAY, DANIEL C., 350 California.
GUIBERSON, S. A., Jr., Balboa Bldg.
GUITTARD, HORACE C., 244 Davis.
GUTHRIE, Rev. WM. K., 2353 Pacific Av.
HALE, MARSHALL, 901 Market.
HALL, FRANK M., 1st Nat. Bank Bldg.
HAMMON, WENDELL P., 433 Calif.
HANFORD, ROBERT G., 57 Post.
HARTIGAN, JOHN D., University Club
HAYS, THOMAS A., 444 Market.
HAWKES, N. D., 68 Post.
HAYS, THOMAS A., Mills Bldg.
HEALEY, MICHAEL J., 3353 Jackson.
HENSHALL, RICHARD P., 625 Market.
HEWITT, DIXWELL, 430 California.
HILLS, REUBEN W., 175 Fremont.
HINDES, STETSON G., 14 Montgomery.
HODGEN, Dr. J. D., 3838 Clay.
HUMPHREY, WM. H., Mills Bldg.
HUNT, CHARLES F., 1 Sansome.
HUTCHINSON, JOS. K., 51 1st Av.
IRELAND, WM. B., 34 Oakvale, Bkly.
JONES, PAUL C., Pacific Bldg.
JOHNSON, CHARLES R., Crocker Bldg.
JORDAN, GEORGE B., 858 Pacific Bldg.
KAINS, ARCHIBALD C., Merc. Exc. Bld.
KEITH, HERBERT B., 229 Sansome.
KELLAM, FRED'K. B., 201 Sansome.
KELLER, WM. WESSELL, 3629 Jackson.
KILGARIF, JOHN M., Shreve Bldg.
KIRKPATRICK, Col. J. C., Palace Hotel.
KLINK, GEORGE T., Kohl Bldg.
KLINK, WILLIAM M., 1710 Vallejo.
KNECHT, GUSTAV, 584 Mission.
LAW, Dr. HARTLAND, Rialto Bldg.
LAW, Dr. HUBERT E., 636 Pine.
LAWRENCE, HARRY G., Flood Bldg.
LAWSON, JOHN, 350 California.
LEVISON, Dr. CHAS. G., 350 Post.
LEVISON, J. B., 401 California.
LLOYD, WM. V., 1st Nat. Bank Bldg.
LOESER, ROBERT M., 20 Cherry.
LUMGAIR, JOHN B., 350 California.
MACDONALD, ALAN, Rialto Bldg.
MACDONALD, KENNETH, Sr., 58 Sutter.
MACDONALD, KENNETH Jr., 58 Sutter.
MACKENZIE, J. A., 523 Balboa Bldg.
MADDEN, MYRON E., 3838 Jackson.
MANWARING, C. T., Merc. Exc. Bldg.
McCAULEY, T. N., 1st Nat'l Bank Bldg.
McCORMICK, C. R., 2419 Vallejo.
McCOY, HENRY D., 1238 Van Ness Av.
McDONALD, WILLIAM, The Emporium.
McGUIRE, WM. L., Crocker Bldg.
MERRITT, ALEX. L., 154 Sutter.
MONTEAGLE, LOUIS F., 201 Sansome.
MOORE, CHARLES C., 40 1st.
MORTENSEN, A. M., Exposition Bldg.
MORTON, FRANK, 3377 Washington.
NEWLANDS, JAMES, Jr., Russ Bldg.
O'BRIEN, SMITH, Humboldt Bank Bldg.
O'SHAUGHNESSY, M. M., 14 Montg'ry.
ODDIE, CLARENCE M., Mills Bldg.
OLIVER, Dr. HARRY R., 135 Stockton.
PEART, HARTLEY F., 785 Market.
PIER, EARL H., 1st Nat. Bank Bldg.
PLATT, CHARLES B., 200 Locust.
POLHEMUS, JOHN H., 149 California.
POLLAK, ROBERT R., Mills Bldg.
PORTER, Dr. R. LANGLEY, 240 Stock'n.
POSTLTHWAITE, H. W., Monadnock Bl.
POSTLTHWAITE, R. H., Calexico, Cal.
RAMSDELL, H. V., Post & Kearny.
RHODES, WM. H., 1st Nat'l Bank Bldg.
ROBERTSON, JOHN H., 1st Nat. Bk. Bl.
ROSENTHAL, LOUIS, 302 California.
RUSS, WILLIAM N., 1823 Turk.
SCOTT, GEO. B., Pine & Stockton.
SCRIBNER, OTHELLO, 58 Sutter.
SEWELL, Dr. EDWIN C., 166 1st Av.
SHIELDS, ALEX. M., Crocker Bldg.
SINCLAIR, ROGER D., 332 Stockton.
SLOSS, LEON, 310 Sansome.
SLOSS, LOUIS, Jr., 310 Sansome.
SLOSS, Judge MARCUS C., 85 2nd.
SMITH, HOWARD D., Kohl Bldg.
SMITH, JAMES B., 430 California.
SMITH, Dr. JAS. F., 86 Post.
SMITH, STUART F., Mission Bank.

PRESIDIO GOLF CLUB (Continued)

MEMBERS (CONTINUED)

SOBEY, Dr. GIFFORD L., 3116 16th.
SOMERS, FRANK A., 240 California.
SPENGLER, EDW. P., 1st Nat. Bk. Bld.
STADTMULLER, E. W., 311 Embarcadero.
STEINES, CHAS. W., The Emporium.
STEPHENS, Dr. CHAS. J., Shreve Bldg.
STEPHENS, Dr. JOHN M., Shreve Bldg.
STEVEN, A. C., 450 California.
STEWART, CHAS. A., Stewart Hotel.
STILLMAN, ALFRED, University Club.
STONEY, GAILLARD, 250 Montgomery.
STOY, SAM B., 332 Pine.
SULLIVAN, H. B., 150 Post.
SUTRO, ALFRED, Standard Oil Bldg.
SUTRO, GUSTAV, 3498 Jackson.
STARKMATHER, G. A., Bellevue Hotel.
TEVIS, WILLIAM S., 57 Post.
THOMAS, WM. B., 414 Custom House.
TREAT, DE WITT C., Mission Sav. Bk.
UPHAM, ISAAC, 104 Battery.
UREN, MILTON T., 57 Post.
VAN DENBURGH, Dr. J., 240 Stockton.
VARNEY, THOS. H. B., 1265 Masonic Av.
VOGEL, EDWARD J., Shreve Bldg.
VOGELSANG, ALEX. T., 14 Montgomery.
VON SCHRADER, F. W., Claus Spreckels Bldg.
WASHBURN, C. M., Monadnock Bldg.
WATT, ROLLA V., Pine & Sansome.
WEBSTER, GEORGE A., 233 Drumm.
WEBSTER, JAS. S., 1st Nat. Bank Bldg.
WELSH, JAMES C., 502 California.
WHEELAN, FAIRFAX H., 201 Sansome.
WHEELER, CHAS. S., 14 Montgomery.
WILKINS, FRANK A., 2616 Union.
WILLETT, WALTER M., 133 First.
WILLIAMS, JOHN M., 3515 Pacific Av.
WILLS, H. W., Bellevue Hotel.
WOLFF, LIONEL A., 158 Geary.
WOODS, JAMES, St. Francis Hotel.
WOODS, W. H., Fife Bldg.
WRIGHT, FRANCIS M., Monadnock Bldg.
WYMAN, OLIVER B., 625 Market.

WOMEN MEMBERS

(Wives and Daughters of Members)

BANCROFT, Mrs. PAUL, 3728 Jackson.
BARRETT, Mrs. JOHN J., 3230 Jackson.
BAUMGARTNER, Mrs. MARY A., 2828 Divisadero.
BENTLEY, MRS. CHAS. H., 3198 Pacific
BERTHOFF, Mrs. W., 3300 Clay.
BEYER, Mrs. O. H., 1st Nat. Bank Bldg.
DIBBLE, Mrs. C. S., 2928 Steiner.
DODGE, Mrs. W., 2129 Laguna.
EAVES, Mrs. JAMES, 2511 Octavia.
FAYMONVILLE, Mrs. B., 1 Presidio Av.
FLEISHHACKER, Mrs. H., "St. Francis."
FULLER, Mrs. GEO. P., 2250 Vallejo.
FULLER, Mrs. W. P., 2467 Vallejo.
GIANNINI, Mrs. A. P., 552 Montgomery.
GUIBERSON, Mrs. S. A., Jr., 3675 Jksn.
HALL, Mrs. F. M., 621 1st Nat. Bk. Bldg.
HUTCHINSON, Mrs. J. K., 51 Arguello.
KELLAM, Mrs. F. B., 3153 Pacific Av.
KELLAR, Mrs. W. W., 3629 Jackson.
LAW, Mrs. HARTLAND, 5 Presidio Ter.
LAWRENCE, Mrs. H. G., 100 2nd Av.
LAWSON, Mrs. JOHN, 15 Arguello Blvd.
LEVISON, Mrs. J. B., 2420 Pacific Av.
LEVISON, Miss ALMA, 2249 Broderick.
LOESER, Mrs. R. M., 20 Cherry.
LONG, Mrs. J. D., 111 N. Montgomery.
MAC KENZIE, Mrs. J. A., 2402 Steiner.
MADDEN, Mrs. MYRON E., 3838 Jksn.
McCOY, Mrs. H. D., 1238 Van Ness Av.
McGUIRE, Mrs. WM. L., 2682 Filbert.
MOORE, MRS. C. C., 3100 Washington.
PEART, Mrs. F. H., 3228 Washington.
PIER, Mrs. EARL H., 1590 Sacramento.
PLATT, Miss GLADYS A., 200 Locust.
SCRIBNER, Mrs. O., 23 Presidio Ter.
SHIELDS, Mrs. ALEX. M., 2430 Jackson.
STEINES, Mrs. C. W., 3220 Jackson.
STEWART, Mrs. C. A., Stewart Hotel.
SUTRO, Mrs. ALFRED, 3660 Jackson.
VON SCHRADER, Mrs. F. W., 110 Presidio Av.
WEBSTER, Miss GRACE, 150 W. Clay.

WOMEN MEMBERS BY INITIATION FEE

BAKER, Miss MIGNON, 62 Stanyan.
BANCROFT, Mrs. PAUL, 3728 Jackson.
BEAN, Mrs. BARTON T., 2628 Larkin.
BOOTH, Miss ELSIE, 3460 Clay.
COLEMAN, Miss PERSIS H., 1834 Calif.
DEAL, Miss ROBERTA, 2702 Sacramento.
D'EVELYN, Miss B. C., "Warrington."
GUNN, Mrs. MARY M., Kentfield, Cal.
HAGER, Miss ALICE, 1815 Gough.
HARRISON, Mrs. M., Bellevue Hotel.
HARVEY, Mrs. LOUISE, 3639 Wash'g'tn.
HOGG, Miss MABEL, 3020 Clay.
KING, Mrs. FRANK B., 21 Presidio Ter.
LEAVITT, Mrs. BRADFORD, 2511 Oct'va.
LILLIS, Miss ELLEN C., 2562 Vallejo.
MAC ADAM, Miss KATHRYN, 1740 Fkln.
MEYER, Miss LAURA, 2724 Pacific Av.
NICKEL, Mrs. J. LEROY, 2101 Laguna.
OLNEY, Miss ANNA, 36 Moss Av., Piedmont, Cal.
PATEK, Miss ANITA, 3362 Jackson.
SPERRY, Dr. MARY A., 2100 Pacific Av.
SPRECKELS, Mrs. A. B., 2090 Washingt'n
STEELE, Miss EDITH L., 1807 B'way.
STEINHART, Mrs. J. H., 2527 Fillmore.
SUSSMAN, MISS AMY, 1819 Octavia.
WARD, Miss DOROTHY, 2700 Broadway.
WRIGHT, Mrs. L. C., 2 Presidio Ter.
WYCKOFF, Miss HELEN, Paris, France.

JUNIOR MEMBERSHIP (MEN)

HILLS, E. E., 175 Fremont.
KEITH, HERBERT C. D., 229 Sansome.
POSTLETHWAITE, FRANK, 3355 Pac.
SHIELDS, HAL H., 2430 Jackson.
LEVISON, JOHN G., 2420 Pacific Av.

HONORARY MEMBERS

BARRY, Gen. THOS. H.,
CUMMINGS, M. EARL, 3944 Clay.
HARRISON, WM. G., Carmel-by-the-Sea.

ARMY AND NAVY MEMBERS

ALLEN, G. M., Presidio, S. F.
BASH, L. H., Presidio, S. F.
COOK, Lieut. L. H., Presidio, S. F.
GADDIS, Lieut. W. P., Mare Island.
KNOWLES, Capt. M., Presidio, S. F.
LEAVITT, Lieut. R. H., Presidio, S. F.
LONG, Dr. J. D., Public Health Service.
MORRISON, Lieut. G. R. W., Presidio.
WILLIAMSON, GEO. McK., Fort Mason.
WRIGHT, W. K., Presidio, S. F.
WOODWARD, Dr. R. M., Pub. Hth. Serv.
RICHARDSON, Dr. G. H., 2917 Clay.

MARIN GOLF AND COUNTRY CLUB

San Rafael, Cal. Phone San Rafael 6291.

ALEXANDER S. LILLEY, Rialto Bldg. .....President
FRANK D. MADISON, Standard Oil Bldg..... .....Vice-President
R. J. DAVIS, 56 Natoma ..... Secretary and Treasurer
L. A. LANCEL, San Rafael, Marin Co., Cal. .....Assistant Secretary

COUNCIL

WILLIAM BABCOCK, San Rafael, Cal.
CHARLES A. BELDEN, Ross, Cal.
RICHARD B. CARR, San Rafael, Cal.
JOHN MARTIN, Ross, Cal.
ALEX. S. LILLEY, San Rafael, Cal.
R. J. DAVIS, Ross, Cal.
FRANK D. MADISON, San Rafael, Cal.
C. W. COOK, San Rafael, Cal.
Dr. H. O. HOWITT, San Rafael, Cal.

MEMBERS

ANDERSON, Mr. and Mrs. FRANK B., Locust and Magnolia Avs., San Rafael, Cal.
ANDERSON, Mr. BARRIEN PALMER, San Rafael, Cal.
ARMSBY, Mr. and Mrs. J. K., Ross Cal.
ASHE, Mr. and Mrs. R. PORTER, Golf Links Tract, San Rafael, Cal.
BABCOCK, Mr. and Mrs. WILLIAM, Palm and Acacia Ave., San Rafael, Cal.
BATES, Mr. GEORGE W., S. W. cor. Sutter and Kearny, S. F., or San Rafael, Cal.
BATES, Miss GERTRUDE, 217 Grand Av., San Rafael, Marin Co., Cal.
BEALE, Mr. and Mrs. TRUXTUN, Golf Links, San Rafael, Marin Co., Cal.
BEAVER, Mr. FREDERICK H., Shreve Bldg., or 2525 Webster, S. F.
BELDEN, Mr. and Mrs. CHARLES A., Ross, Cal.
BLACK, Mr. CHARLES N., 58 Sutter, S. F., or University Club.
BOCQUERAZ, Mr. ROGER, 509 Mission, or Pacific-Union Club, S. F.
BOSWORTH, Mr. CHARLES J., Merchants' Exchange Bldg., S. F., or San Rafael, Cal.
BOTHIN, Mr. and Mrs. HENRY E., Ross, Cal.
BOYD, Mrs. GEORGE D., Quarry Road, San Rafael, Cal.
BOYD, Mr. and Mrs. JOHN F., 726 6th Av., San Rafael, Cal.
BOYD, Miss LOUISE A., 726 6th Av., San Rafael, Cal.
BRETT, Mr. HENRY, University Club, San Francisco.
BROWN, Mr. and Mrs. ARTHUR G., Mt. View Av., San Rafael, Cal.
BYRNES, Mr. CHARLES W., 743 5th Av., San Rafael, Cal.
BYRNES, Mr. JOHN W., 743 5th Ave., San Rafael, Cal.
CAMPBELL, Mr. MALCOLM E., 751 Kingston, Oakland, Cal.
CAREY, Mr. and Mrs. FORREST W., 112 Market, S. F., or 136 Belle Av., San Rafael.
CARR, Mr. and Mrs. RICHARD B., 911 C St., San Rafael, Cal.
CARTAN, Mr. HENRY, Sausalito, Marin Co., Cal.
CHAPMAN, Mr. EDGAR C., Mills Bldg., S. F., or Corte Madera, Marin Co., Cal.
CHIPMAN, Dr. ERNEST DWIGHT, 240 Stockton, S. F., or Ross, Cal.
CIPRICO, Mr. EDMUND S., 132 Belle Av., San Rafael, Cal.
COFER, Mr. ELLIOT M., care Hills Bros., 175 Fremont, San Francisco.
COFFIN, Miss SARAH de WITT, Ross, Cal.
COMYN, Mr. and Mrs. W. LESLIE, Mt. View Ave., San Rafael, Cal.
COOK, Mr. and Mrs. C. W., Golf Links, San Rafael, Cal.
COOK, Miss LUCY, Golf Links, San Rafael, Cal.
CORNELL, Mr. CHANNING B., Merchant's Exchange Bldg., San Francisco.
CRANSTON, Mr. and Mrs. ROBERT E., Shady Lane, Ross, Marin County, Cal.
CROCKER, Mrs. WILLIAM H., Burlingame, or 2421 Washington, S. F.
CROOKS, Mr. and Mrs. JONATHAN J., 117 Palm Ave., San Rafael, Cal.
CROSBY, Rev. ARTHUR, cor. 5th and College Av., San Rafael, Cal.
CURTIS, Mr. ALLEN A., 104 Laurel Ave., San Rafael, Cal.
CURTIS, Mr. RALSTON, San Rafael, Cal.
CUTTING, Rev. G. M., 1024 4th, San Rafael, Cal.
CUSHING, Mr. JOHN E., San Rafael, Cal.
CUTHBERTSON, Mr. A. A., 350 California, San Francisco.
DAVIS, Mr. R. J., 56 Natoma, S. F., or Ross, Cal.
DAVIS, Mr. and Mrs. WINFIELD S., 3 Presidio Terrace, S. F.
de YOUNG, Mr. and Mrs. M. H., 1919 California, S. F.
DIBBLEE, Mr. and Mrs. ALBERT J., Ross, Cal.
DIBBLEE, Mr. BENJAMIN H., Ross, Cal.
DIBBLEE, Mr. and Mrs. HARRISON, 42 Mission, San Rafael, Cal.
DODGE, Mr. and Mrs. GEORGE M., 738 Irwin, San Rafael, Cal.
DU BOIS, Mrs. ALFRED W., San Rafael, Cal.
DOUGLASS, Mr. and Mrs. LEON S., Petaluma & Walnut Avs., San Rafael, Cal.
DUNCAN, Mr. and Mrs. DAVID, 736 Irwin, San Rafael, Cal.
DUTTON, Mr. HOLLAND, 122 Palm Ave., San Rafael, Cal.
EELLS, Mr. and Mrs. CHARLES P., 2415 Pierce, or Bolinas Road, Ross, Cal.
EVANS, Mr. ARTHUR C., 260 California, S. F., or 112 Laurel Pl., San Rafael, Cal.
EVANS, Mr. EVAN C., Jr., 260 California, or 112 Laurel Pl., San Rafael, Cal.
EVANS, Mr. HARRY L., 260 California, or 112 Laurel Pl., San Rafael, Cal.
EYRE, Mr. ROBERT M., Merchants Exchange Bldg., S. F., or University Club, S. F.
FOLLIS, Mrs. JAMES H., Grand Av., San Rafael, Marin Co., Cal.
FORD, Mrs. SYDNEY W., Ross, Marin County, Cal.
FOSTER, Mr. and Mrs. ARTHUR W., 100 Forbes Av., San Rafael, Cal.
FOSTER, Miss LOUISIANA, 100 Forbes Av., San Rafael, Cal.
FOSTER, Mr. ARTHUR W., Jr., Flood Bldg., S. F., or 100 Forbes Av., San Rafael
FOSTER, Mr. CHARLES J., Ross, Cal., or Shreve & Co., S. F.
FOX, Mr. JOHN T., 308 G St., San Rafael, Cal., or 307 1st Nat. Bank Bldg., San Francisco
GEARY, Mr. ERNEST G., 417 Montgomery, San Francisco.
GIRVIN, Mr. and Mrs. RICHARD D., Menlo Park, Cal., or Bellevue Hotel, S. F.
GLASS, Mrs. HENRY, 2815 Forest Av., Berkeley, Cal.
GRAY, Mr. D. CLEMENT, 350 California, S. F., or 2698 Filbert, S. F.
GRANT, Mr. SPENCER, 30 Montgomery, S. F.
GRIFFITH, Mr. MILLEN, Ross, Cal.
GUNN, Mr. BENJAMIN M., 417 Montgomery, S. F., or 32 Mission, San Rafael, Cal.
GUNN, Mr. KENNETH B., 417 Montgomery, S. F., or 32 Mission, San Rafael, Cal.
GUNN, Mr. DUDLEY B., Clunie Bldg., 519 California, S. F., or 32 Mission San Rafael.
GWINN, Mr. WILLIAM M., San Rafael, Cal.
HALE, Mr. REUBEN B., Fifth and Market, S. F., or Ross, Marin Co., Cal.
HALL, Miss MARION, San Rafael, Cal.
HANIFY, Mr. JAMES R., 24 Market, S. F., or Sausalito Cal.
HARDY, Mr. and Mrs. DOUGLAS, Locust Av., San Rafael, Cal.
HENDERSON, Dr. JOSEPH J., 240 Stockton, or San Rafael, Cal.
HIND, Mr. and Mrs. GEORGE U., Coleman Tract, San Rafael, Cal.

MEMBERS (CONTINUED)

HORN, Mr. and Mrs. WILLIAM P., Grand Av., near Mt. View, San Rafael, Cal.
HOTALING, Miss JANE T., 1904 Franklin, S. F.
HOWITT, Dr. H. O., 311 Petaluma Av., San Rafael, Cal.
HOWITT, Miss BEATRICE F., 311 Petaluma Av., San Rafael, Cal.
ICELY, Mr. LAWRENCE B., 359 Market, San Francisco.
INNES, Mr. and Mrs. GEORGE A., 738 5th Av., San Rafael, Cal.
JENKINS, Mr. and Mrs. JAMES, Mill Valley, Marin Co., Cal.
JOHNSON, Mrs. FRANK S., Fairmont Hotel, S. F.
JONES, Mr. FRANK, 2617 Buchanan, S. F.
JONES, Mr. and Mrs. WEBSTER, Grand & Belle Avs., San Rafael, Cal.
KEELER, Mr. and Mrs. A. STARR, 42 Mission, San Rafael, Cal.
KIERULFF, Mrs. W. J. L., San Anselmo, Cal.
KITTLE, Mr. ALLEN I., 14 Montgomery, S. F., or Ross, Cal.
KITTLE, Mr. JOHN C., Merchants Exchange Bldg., S. F.
KITTLE, Mrs. J. G., Ross, Cal.
KNOX, Mr. and Mrs. S. L. G., The Highlands, San Rafael, Cal.
KORBELL, Miss ELSA, Highland Av., San Rafael, Cal.
KRAFT, Mr. and Mrs. KARL F., Mountain View Av., San Rafael, Cal.
LANCEL, Mr. L. A., 332 5th Av., San Rafael, Cal.
LE FAVOR, Mrs. F. H., 440 Grand Av., San Rafael, Cal.
LIEPMAN, Mr. WILLIAM S., 350 California, S. F., or 124 Belle Av., San Rafael ,Cal.
LILLEY, Mr. and Mrs. ALEXANDER S., 746 6th, San Rafael, Cal.
LIVERMORE, Mr. and Mrs. NORMAN B., S. W. cor. Vallejo & Florence, S. F., and Ross, Cal.
MACKENZIE, Mr. and Mrs. GEORGE L., Culloden Park, San Rafael, Cal.
MADISON, Mr. and Mrs. FRANK D., Mt. View Av. and Allman, San Rafael, Cal.
MARTIN, Mr. and Mrs. JOHN, Ross, Cal., or Pacific Av. and Baker, S. F.
McGUIRE, Mr. and Mrs. WILLIAM L., 2628 Filbert, S. F.
MENZIES, Mrs. ROBERT H., 6th and E Sts., San Rafael, Cal.
MEE, Mr. JOHN HUBERT, Merchants Exchange Bldg., S. F., or San Rafael, Cal.
MELLERSH, Mr. THOMAS C., 539 Belle Av., San Rafael, Cal.
MILLER, Mr. C. A., 424 California, or S. F., or San Rafael, Cal.
MILLER, Mr. and Mrs. H. M. A., Ross Marin Co., Cal.
MINTZER, Mr. LUCIO M., 2300 Pacific Av., S. F.
MINTZER, Miss MAURICIA F., Grand Av., San Rafael, Cal.
MONTEAGLE, Mr. LOUIS F., 2516 Pacific Av., S. F.
MOORE, Mr. and Mrs. DU VAL, Ross, Cal.
MOORE, Mr. KENNETH, 424 California, S. F., or Ross, Cal.
MURPHY, Mrs. JOHN C., cor. Grand & Belle Avs., San Rafael, Cal.
NASH, Mr. E. J. M., Second and Federal, San Francisco.
NEWHALL, Mr. and Mrs. ALMER M., Forbes Av., San Rafael, Cal.
ORD, Mr. ERIC, San Rafael, Cal., or 5th and G street, San Rafael, Cal.
OGE, Miss ALICE, San Rafael, Cal.
PAGE, Mr. and Mrs. GEORGE T., Locust Av., San Rafael, Cal., or 2298 Broadway, S. F.
PAGE, Miss LESLIE, Locust Av., San Rafael, Cal., or 2298 Broadway, S. F.
PARDOW, Mr. ROBERT R., First Federal Trust Co., or University Club, S. F.
PENTZ, Mr. WILLIAM R., Bank of California, S. F., or Mountain View Ave., San Rafael.
PINCKARD, Mr. and Mrs. GEORGE M., Locust Av., San Rafael, Cal.
PINCKARD, Mr. MONROE EYRE, care Louis Sloss & Co., 310 Sansome, S. F.
PORTER, Mr. and Mrs. WILLIAM S., 715 Balboa Bldg., S. F., or Ross, Cal.
PORTER, Mr. HUGH B., 715 Balboa Bldg., S. F., or Ross, Marin Co., Cal.
RYONE, Mr. LE ROY T., Merchants National Bank Bldg., 625 Market, S. F.
SCHMIEDELL, Mr. and Mrs. EDWARD G., Ross, Cal.
SHARP, Dr. WILLIAM F., 350 Post, S. F., or 323 G St., San Rafael, Cal.
SHERER, Mr. and Mrs. REX, Hitchcock Military Academy, San Rafael, Cal.
SHIELS, Mr. and Mrs. CHARLES H., 68 Post, S. F., or San Rafael, Cal.
STEPHENSON, Mr. and Mrs. FERDINAND W., care Sherman Clay & Co., S. F., or Ross.
STEWART, Mr. WILLIAM H., 454 California, S. F.
SUTRO, Mr. GUSTAV, 3498 Jackson, S. F.
TALBOT, Mr. and Mrs. ANDREW P., 120 Belle Av., San Rafael ,Cal.
THOMAS, Mr. and Mrs. WILLIAM, Fairmont Hotel, S. F., or Ross, Cal.
TUCKER, Mr. NION R., care Torrance, Marshall & Co., 300 Sansome, S. F.
TUFTS, Dr. J. B., San Rafael, Cal.
UPHAM, Mr. BENJAMIN P., 104 Battery, San Francisco, Cal.
UPHAM, Mr. ISAAC O., 104 Battery, S. F.
VESTAL, Capt. and Mrs. S. P., Mount View Av., San Rafael, Cal.
VON SCHROEDER, Baron J. H., 743 Capp, San Rafael, Cal.
WALSH, Mr. and Mrs. JAMES E., 2555 Larkin, S. F., or San Rafael, Cal.
WAYMAN, Mr. and Mrs. WILLARD O., Ross, Cal.
WEAVER, Mr. and Mrs. LLOYD F., Mission and Fremont, S. F.
WILLIAMS, Mr. WM. WILBERFORCE, 519 California, or University Club, S. F.
WINCHESTER, Mrs. FRANK P., 101 Mission, San Rafael, Marin Co., Cal.
ZOOK, Judge and Mrs. EDGAR T., 443 Petaluma Av., San Rafael, Cal.
ZOOK, Mrs. F. K., 404 Mission, San Rafael, Cal.

JUNIOR MEMBERS

ARMSBY, Miss MARY, Ross, Cal.
BYRNES, Miss KATHLEEN A., 743 5th Av., San Rafael, Cal.
CIPRICO, Mr. J. O., 132 Belle Av., San Rafael, Marin Co., Cal.
CORNELL, Mr. EZRA, Culloden Park, San Rafael, Marin Co., Cal.
DEAN, Mr. W. E., San Rafael, Marin Co., Cal.
DIBBLEE, Mr. HARRISON, Jr., 42 Mission, San Rafael, Marin Co. Cal.
DUNCAN, Mr. DONALD, 736 Irwin, San Rafael, Cal.
FOSTER, Mr. BENJAMIN, San Rafael, Cal.
HARDY, Mr. GERALD, Locust Av., San Rafael, Cal.
HOWITT, Mr. H. DUDLEY, 311 Petaluma, San Rafael, Marin Co., Cal.
JOHNSON, Mr. GORDON, Fairmont Hotel, S. F.
KEELER, Miss ALICE, Marinita Park, San Rafael, Cal.
MADISON, Mr. MARSHALL P., Mt. View Av. and Allman, San Rafael, Cal.
MARTIN, Mr. HOWARD N., Mr. LEWIS H., Ross, Cal.
MILLER, Miss FLORA A., Ross, Cal.
PINCKARD, Mr. GEO. M., Jr., Locust Av., San Rafael, Cal.
RATHBUN, Mr. ROBERT, Golf Links Tract, San Rafael, Cal.
TALBOT, Mr. ANDREW P. Jr., 120 Belle Av., San Rafael, Cal.
VESTAL, Mr. VAN RENSSELAER Jr., Mount View Av., San Rafael, Marin Co., Cal.

THE SOUTHERN CLUB

Club House: California Street, Organized 1908. Telephone Sutter 1774.
The membership is composed of men of southern lineage and sympathies. It is one of the strong social organizations of this city.

OFFICERS AND DIRECTORS

WALKER C. GRAVES, 911 Merchants National Bank Bldg., 625 Market.....President
JAMES C. JOHNSTON, Security Bldg, 343 Sansome.....Vice-President
ROBERT L. STEPHENSON, 1st National Bank Bldg. or Southern Club.....Treasurer
R. E. McGILL, 1106 Phelan Bldg or Southern Club.....Secretary
CHARLES L. LYERLY, Southern Club. (Sutter 1774).....Manager
W. GARNER SMITH, 303 Market
HORACE R. HUNTER, 511 Shreve Bldg.
McCLURE KELLY, 433 California
JOHN W. PRESTON, Post Office Bldg.,
THOMAS A. ANDERSON, 444 California
JAMES E. COLSTON, 437 Pacific Bldg.
W. GARNER SMITH, 303 Market or Southern Club.....Chairman House Committee
JAMES E. COLSTON, 437 Pacific Bldg. .....Chairman Auditing Committee
HORACE R. HUNTER, 511 Shreve Bldg.....Chairman Membership Committee
JOHN W. PRESTON, Post Office Bldg., 7th and Mission.....Chairman Library and Art Com.

RESIDENT MEMBERS

ANDERSON, THOS. H., 444 California.
APPLEGARTH, G. A., Cl Spreckels Bld
AVIS, JOHN J., 99 1st.
BALL, TOWNLEY, Southern Club.
BEACH, S. C., 36 Russ Bldg.
BIDDLE, JULIAN H., 414 Mills Bldg.
BLAKEMAN, T. Z., 420 Phelan Bldg.
BOLSTER, HAROLD, Monadnock Bldg.
BOTKIN, WILLIAM, P., 168 Sutter.
BOWIE, A. J., Jr., 915 Nev. Bank Bldg.
BREEDING, WM. H., 301 California.
BROWN, WINFIELD S. K., 58 Sutter.
BURKS, LESLIE E., 530 Mills Bldg.
CABANNIS, Judge GEO. H., Hall Justice.
CALDWELL, COLBERT, Russ Bldg.
CARRINGTON, GEO., 833 Market, R. 203.
CARTER, Dr. C. M., 240 Stockton.
CHEATHAM, W. B., Oakland, Cal.
CHERNAULT, A. H., 484 Flood Bldg.
CLINE, ALAN P., Monadnock Bldg.
COBB, ROY S., 334 California.
COCHRANE, Dr. EDWIN O., 323 Geary.
COLEMAN, J. B., 401 Commercial Bldg.
COLLIER, JOS. S., Southern Club.
COLSTON, JAMES E., 437 Pacific Bldg.
COOK, W. M., 953 Mills Bldg.
COOMBS, WILLIAM L., 58 Sutter.
CORBIN, WILLIAM, 1 Taylor.
CRESWELL, H. T., Addison Head Bldg.
CURTIS, EDWARD, 324 Sutter.
CURTIS, M., 324 Sutter.
DAVIS, BASIL D., Monadnock Bldg.
DAVIS, JOHN O., Custom House.
DENNETT, WILSON D., 424 California.
DRUM, FRANK G., 354 Pine.
DURR, W. W., 105 Montgomery.
DUTTON, GRAYSON, 433 California.
ELLIS, E. R., 622 Chronicle Bldg.
EVANS, PERRY, Mills Bldg.
FAGET, A., 354 Pine.
FAY, H. H., 2115 California.
FORD, TIREY L., 58 Sutter.
FRANCIS, W. C., Claus Spreckels Bldg.
GARRETT, WALTER S., 1152 Mission.
GILBERT, HAROLD A., 318 Kearny.
GOLDSBOROUGH, W. T., 1st Nat. Bk. Bl.
GRAVES, W. C., Metropolis Bank Bldg.
HALL, R. LEE, 799 Monadnock Bldg.
HARDY, C. E., 165 Second.
HARRISON, FRED G., Oakland, Cal.
HAYDEN, EDWARD R., Phelan Bldg.
HAYS, THOMAS A., Mills Bldg.
HENDERSON, C. F., Southern Club.
HENDRICKS, E. M., 155 Townsend.
HIGGINS, H. R., 217 Sheldon Bldg.
HODGHEAD, Dr. D. A., 3435 Sacramento.
HOLOHAN, J. B., 7th and Mission.
HUBBARD, WILLIAM P., 525 Mills Bldg.
HUMPHREYS, WM. P., 58 Sutter.
HUNTER, H. R., 511 Shreve Bldg.
HYATT, WILLIAM H., 58 Sutter.
JOHNSTON, J. C., Security Bldg., S. F.
JONES, A. G., 819 Rialto Bldg.
KAINS, ARCHIBALD C., Mer. Ex. Bldg.
KELLY, McCLURE, 362 Pine.
KIRBY, EDMOND M., 1152 Sacramento.
KIRBY, J. S., 354 Pine.
LANGHORNE, JAMES P., Crocker Bldg.
MAGRUDER, GEO. M., Pier 23,
MAHAN, N. L., 219 Grant Bldg.
MARDIS, Dr. BENJ. A., 126 Post.
MARKEY, FRED S., Mer. Exc. Bldg.
MARKEY, H. S., 2254 Leavenworth.
MASON, JAS. R., Merchants Exc. Bldg.
MASON, JOSEPH W., 444 Market.
MAXFIELD, HARRY U., Monadnock Bdg.
McCLENAHAN, Dr. H. C., Butler Bldg.
McCONNELL, P. J., P. P. Int. Exposition.
McCONNELL, E. W., P. P. Int. Exp.
McDOWELL, P. H., Jr., 200 Bush.
McGILL, R. E., 1106 Phelan Bldg.
McMAHAN, MABRY, 704 Market.
MILLER, JOHN H., Crocker Bldg.
MILLER, THOMAS L., 354 Pine.
MORGAN, W. I., 819 Foxcroft Bldg.
MOSS, FRED'K B., 11 City Hall Av.
MOYER, ALLEN, 316 Bush.
MULLALLY, THORNWELL, 58 Sutter.
NABORS, C. D., Monadnock Bldg.
NORRIS, M. A., 57 Post.
NECKER, B. T., Flood Bldg., 12th Fl.
NICHOLLS, Dr. R. J., 240 Stockton.
OGG, C. R., 200 McAllister.
ORR, WM. M., 307 Sheldon Bldg.
PARKS, CHARLES J., 57 Post.
PARSONS, Dr. E. M., 2497 Mission.
POWERS, Dr. CARL L., Pacific Bldg.
PRESTON, JOHN W., 7th and Mission.
PRESTON, JOHN W., Jr., 354 Pine.
PRICE, WALLACE C., Jr., 209 Clay.
QUEEN, JOSEPH C., 924 Grove.
QUEEN, RICHARD E., 2212 Sacramento.
ROBERT, DENT H., S. F. Examiner.
ROGERS, ROBT. B., Monadnock Bldg.
RUCKER, SAM'L N., 677 Mission.
RYAN, J. D., 35 Second.
SANFORD, J. B., Custom House.
SEBREE, ELIJAH G., 310 Flood Bldg.
SHADBURNE, Col. G. D., 704 Market.
SHANAHAN, T. W., 5th and Mission.
SHUMATE, Dr. THOS. H., 86 Post.
SMITH, R. C., 525 Bush.
SMITH, W. GARNER, 303 Market.
SPENCER, LELAND, Monadnock Bldg.
STEPHENS, Dr. JOHN M., Shreve Bldg.
STEPHENSON, R. L., 1st Nat. Bk. Bldg.
STEPHENSON, F. W., Sutter and Kearny
STEVENSON, H. G., Merc. Exc. Bldg.
SUGG, WILEY P., 343 Sansome.
TEBBETTS, ARTHUR B., 110 Market.
TERRILL, Dr. GEO. M., 424 Pacific Bldg.
THIXTON, J. LOWELL, 20 Montgomery.
TITUS, ALBERT S., 313 Flood Bldg.
TODD, ALEX. B., Sr., 71 1st.
TODD, A. B., Jr., 71 First.
TOWNSEND, GEO. E., 301 California.
USSERY, THOS., 1 South Park.
WAKEFIELD, FRANK W., 54 Natoma.
WALKER, C. W., Jr., 667 Mills Bldg.
WEBB, U. S., Humboldt Bank Bldg.
WINSHIP, EMORY, 354 Pine.

NON-RESIDENT MEMBERS

AARON, C. H., Marysville, Cal.
ALLMOND, AUGUST, Denver, Colo.
ASHE, A. SIDNEY, Denair, Colo.
BARKLEY, THOS. J., 112 Market, S. F.
BARKLEY, W. S., 112 Market, S. F.
BATTE, G. McB., 1st Nat. Bank Bldg.,
BERRY, GIBSON, 1354 Spring, Berkeley,
BIGGS, E. E., Gridley, Cal.
BLISS, P. L., 240 Golden Gate Av., S. F.
BRIDGES, E. S., Court House, San Jose,
BRITTINGHAM, E. F., Emeryville, Cal.
BROWN, H. C., 953 Mills Bldg., S. F.
BUELL, J. L., Eugene, Ore.
BULLOCK, GEO. S., Sacramento, Cal.
BURBAGE, WILLIAM D., Oroville, Cal.
BUTLER, W. W. S., Stockton, Cal.
CALHOUN, PATRICK, 85 2nd, r. 402.
CATOR, B. F., Equitable Bldg., S. F.
CHINN, H. J. S., St. Helena, Cal.

NON-RESIDENT MEMBERS

COLHOUER, C. S., 8th & Broadway, Los Angeles, Cal.
COLTON, J. H., 823 Pacific Bldg., S. F.
CORKRAN, C., Bay Point, Cal.
COWARD, O. L., Seattle, Wash.
DAVENPORT, R. A., Los Angeles, Cal.
DAVIS, GEO. W., 702 Mills Bldg., S. F.
DEMOVILLE, J. L., 611 Mission, S. F.
DIXON, E. R., Newman, Cal.
DIXON, J. R., Riverside, Cal.
DOUGHERTY, J. W. H., Pleasanton, Cal.
EILERMAN, F. W., Oroville, Cal.
ELLIOT, M. A., 460 13th, Oakland, Cal.
EVANS, Dr. C. W., 1st Nat. Bank Bldg.
EVANS, J. H., Tonopah, Nevada.
FAULKNER, W. A., 640 Post.
FLETCHER, L. M., Sacramento, Cal.
FOSTER, Dr. J. A., Los Angeles, Cal.
FRIPP, R. B., Corning, Cal.
GAITHER, W. N., Seattle, Wash.
GETT, W. A., Sacramento, Cal.
GILBERT, Hon. W. B., Portland, Cal.
GODWIN, D. P., Willows, Cal.
GOLDSBOROUGH, A. T., Pleasanton, Cal.
GOULD, E. W., Ukiah, Cal.
GREEN, LEWIS L., Oroville, Cal.
GREEN, R. M., Oroville, Cal.
GRIFFITH, F. T., Los Angeles, Cal.
HABESON, F. O., Los Angeles, Cal.
HARRISON, F. S., Patterson, Cal.
HARRISON, JOS. N., 874 Market.
HATCH, H. B., New York City.
HAVELY, J. C., Sacramento, Cal.
HENNESSY, W. J., Los Angeles, Cal.
HESS, IRVING, Oroville, Cal.
HOBSON, T. M., 250 Ardmore, Los Angeles, Cal.
HODGES, BRADFORD, 354 Pine, S. F.
HODGES, GEO. C., Victoria, B. C.
HORNING, T. F., Sacramento, Cal.
HORTON, W. S., 97 Cedar, New York.
JENKINS, Maj. J. M., Chronicle Bldg.
JOHNSTON, C. S., Los Altos, Cal.
JONES, R. I., Southern Club.
JORDAN, WM. F., Floriston, Cal.
JUSTICE, E. S., 7th and Mission.
LORING, Lieut. S. C., 2401 Fillmore.
JESSE, Dr. J. W., Santa Rosa, Cal.
JOHNSTON, C. E., Sacramento, Cal.
JOHNSTON, D. W., Los Altos, Cal.
JONES, HORACE T., 702 Mills Bldg.,
JORDAN, JUDSON H., Bakersfield, Cal.
KEENE, H. C., Chicago, Ill.
LEACH, T. E., 16 California, S. F.
LEGARE, S. C., Union League Club.
LEIB, GEORGE C., 310 Sansome.
MARTIN, ROY W., Marysville, Cal.

ARMY AND NAVY MEMBERS

BENDEL, Lieut. C. S., Fort McDowell.
BROOKE, Major R.
CANTWELL, Capt. J. C., Custom House.
CRISP, Capt. R. O., Cecil Hotel.
ELLICOTT, Capt. J. M., Mare Is., Cal.
ELLIS, Capt. R. B., Alcatraz Island.
GEARY, Capt. JOHN, Fort Scott.
GRIFFIN, Capt. T. W., 1086 N. Point.
GRIMES, Capt. G. M., Presidio.
GUNN, Lieut. J. C., 3230 Liberty, Ala-
JOHNSON, Lieut. J. H., Fort Scott.
LONGSTREET, Capt. JAS., 1086 N. Point.
LEWTON, T. G., Rev. Cut. "Golden Gate"
LORING, Lieut. S. C., 2491 Fillmore.
PARKER, Capt. GORHAM, Fort Bliss,
PORTERFIELD, Lieut. L. B., USS Albatross.
REES, Col. T. H., Custom House.
ROBINSON, Lieut. E., Presidio.
SHANKS, D. C., Chronicle Bldg.
SHARPE, W. D., USS Glacier.
SIBLEY, Capt B. W., Mare Island, Cal.
SMOKE, Capt. S. A., P. P. I. Exposition.
STEWART, Lieut. L. H., Alcatraz Island.
VINSON, T. N., USS Maryland.

COMPLIMENTARY MEMBERS

GWYNN, JOHN R., 116 Natoma.
LANDSBERGER, N. J., 1347 O'Farrell.
TILTON, R. F., Wiley B. Allen Co.
THOMPSON. FRANK W., 1254 Taylor.
MAYER, GEORGE H., Standard Oil Co.
McDONAGH, WM. J., McCloud, Cal.
MEEK, B. B., Russ Bldg., S. F.
MIDDLETON, H. T., Boulder Creek, Cal.
MILLER, CURTIS A., Ukiah, Cal.
MILLER, GEORGE, 114 Sansome.
MONCURE, ASHBY, Palermo, Cal.
MONCURE, R. A., Respon, Cal.
MOON, GRANT, Mina, Nev.
MORENO, H. C., Stanford University.
MORRIS, W. E., Stockton, Cal.
MOULTON, W. L., 1332 Produce, Los Angeles, Cal.
NELSON, W. M., Portland, Or. S. P. Co.
NORTHCUTT, C. S., Modesto, Cal.
OSCHNER, W. H., 1st Nat. Bank Bldg.
OULLAHAN, R. B., Stockton, Cal.
OWENS, C. A., Los Angeles, Cal.
PETTUS, T. A., Fresno, Cal.
POISSON, L. J., 7th and Mission.
POLK, M. C., Chico, Cal.
PROCTOR, GEO. A., Santa Rosa, Cal.
PROCTOR, T. J., Santa Rosa, Cal.
PURRINGTON, J. L., Washington, D. C.
RAGLAND, R. C., Spokane, Wash.
RAMSEY, H., Laytonville, Cal.
RICHARDSON, C. A., 1121 Front.
ROY, DANIRE F., Stockton, Cal.
RUBY, R. L., 1076 Flood Bldg.
SCRUGHAM, Prof. JAS. K., Reno, Nev.
SEAWELL, VICTOR, 2 Wall, New York.
SINCLAIR, N. J., Porterville, Cal.
SMITH, G. A., Commercial Club, Fresno.
SMOKE, S. A., Jr., Presidio, S. F.
STONER, S. M., U. S. Forest Serv., S. F.
SWALES, ROBERT D., Fort Bragg, Cal.
TALBOT, J. A., Los Angeles, Cal.
TATE, FRED, Los Angeles, Cal.
THOMPSON, R. A., 85 2nd, S. F.
THOMPSON, P. W., Palo Alto, Cal.
THORNTON, B. P., 85 Second, S. F.
TIDWELL, W. H., Custom House.
TWIGGS, P. E., U. S. S. Arethusa, New York City.
VINSON, J. C., "Hayward," Los Angeles.
WALL, W. D., 313 Flood Bldg.
WHITE, RICHARD, Chico, Cal.
WHITE, WILLIS G., Santa Rosa, Cal.
WHITING, E. C., Oroville, Cal.
WHITING, Dr. F. M., Oroville, Cal.
WICKES, P. E., Central Bldg., Seattle.
WILSON, C. M., Insurance Exc. Bldg.
WILSON, J. B., Wells Fargo & Co.
WINN, A. H., 410 E. 3rd, Los Angeles.
WOOD, J. C., 418 Sacramento, S. F.
WOODRUM, DON, Chicago, Ill.
WORKMAN, C. H., 180 Erie.

SUBURBAN MEMBERS

BRYAN, WILLIAM B., 1418 Broadway, Oakland, Cal.
CONDON, EDWARD F., 5923 Colby, Oakland, Cal.
COOLEY, W. W., 742 Market.
CROW, JOHN B., 2726 Hillegass Av., Berkeley, Cal.
FAULKNER, WILLIAM S., 1337 Pearl, Alameda, Cal.
GREEN, KENNETH M., 58 Sutter.
HEESEMAN, CHARLES J., 304 Plaza Bldg., Oakland, Cal.
JOHNS, JOHN, San Mateo, Cal.
LAYMANCE, M. J., 1214 Broadway, Oakland, Cal.
LAYMANCE, J. WALTER, 1432 Broadway, Oakland, Cal.
LEWIS, J. B., 731 6th Av., Oakland, Cal.
McELRATH, JOHN E., Merc. Exc. Bldg.
REYNOLDS, A. DE F., 1st Nat. Bk. Bldg.
SHEPARD, W. M., Rialto Bldg., S. F.
TEAFF, C. H., 307 Underwood Bldg., S. F.
WALKER, C. W., Jr., 605 Union Savings Bank Bldg., Oakland, Cal.
WARD, E. B., 1 South Park
WILKINSON, W. H., Angel Island.
WINSTON, LEWIS A., 1461 Alice, Oakland, Cal.

PRESS CLUB OF SAN FRANCISCO

The Press Club new building, S. W. cor. Powell and Sutter,

TELEPHONE SUTTER 5700

OFFICERS AND DIRECTORS

PETER B. KYNE, Yosemite Av. and Indian, Thousand Oaks, Berkeley, Cal. ..... President
C. E. PERSONS, Associated Press ..... Vice-President
CLYDE C. WESTOVER, Press Club ..... Secretary
THOMAS F. BOYLE, Auditors Office, City Hall ..... Treasurer
ARTHUR A. KNAPP, Press Club ..... Librarian
EDWARD F. MORAN, Monadnock Bldg. ..... Director
W. RUSSELL COLE, Press Club ..... Director
THOMAS J. BELLEW, The Call ..... Director
LEMUEL F. PARTON, The Examiner ..... Director
AL C. JOY, The Examiner ..... Director
GILBERT H. PARKER, Press Club ..... Director

HONORARY MEMBERS

ALBINA, Mme. EMMA, London, Eng.
BANCROFT, H. H., 2898 Jackson.
BONFILS, Mrs. CHARLES.
BUSHLEY, Miss JESSIE, New York.
CHITTENDEN, Mrs. ALICE B., 1424 Sac.
COULTER, W. A., San Francisco.
de PASQUALI, Mme. BERNICE.
DOBERTON, O.
GLASS, LOUIS, Shreve Building.
HANLON, CHAS. F., 502 Phelan Bldg.
HO YOW, Pekin, China.
HUDSON, Miss GRACE.
JORGENSEN, CHRIS, 1760 Pacific Av.
JORGENSEN, Mrs. CHRIS, 1760 Pacific.
LANDSBERGER, N. J., 1347 O'Farrell.
LEALE, Capt. W. G., 2266 Vallejo.
LIPTON, Sir THOMAS, London, Eng.
McQUAIDE, Rev. JOS. P., 546 Fillmore.
MULLGARDT, LOUIS C., Chronicle Bldg.
PATIGIAN, HAIG, Clay & Larkin.
POLK, JAMES K., Kohl Bldg.
ROOSEVELT, Hon. THEO, Oyster Bay, N.Y.
RUSSELL, Miss LILLIAN, New York.
SCHMIDT, R.
TAFT, Hon. WM. H., Washington, D. C.
TEBBS, C. H.

LIFE MEMBERS

ADAMS, E. M., 2731 Pine.
ANDERSON, ALDEN, Sacramento, Cal.
ANDERSON, FRANK B., Bank of Calif.
ARNSTEIN, WALTER, 105 Montgomery.
AVERY, WM. H., 625 Market.
BACKMAN, Dr. G. S., 323 Geary.
BAKEWELL, JOHN, Jr., 251 Kearny.
BARD, THOS. R., Hueneme, Ventura Co.
BARNESON, Capt. JOHN, 310 Sansome.
BATCHELDER, GEO. A., Los Angeles.
BAUER, Capt. GEO. W., 660 Sacramento
BAUM, ALEX. R., Mills Bldg.
BEHAN, JOHN E., 375 Sutter.
BELSHAW, CHAS. M., 1628 Van Ness.
BENDER, GEORGE A., 242 Balboa.
BERGEROT, P. ALEXANDRE, 110 Sut'r
BISHOP, JAMES H., 166 Geary.
BLACK, JAMES J., 135 Kearny.
BLUMENTHAL, A. C., 58 Sutter.
BOSLEY, WILLIAM B., 445 Sutter.
BOURN, W. B., Spring Valley Water Co.
BRANDENSTEIN, M.J., Mission & Spear
BRITTON, JOHN A., 445 Sutter.
BUCK, JOHN A., 503 Market.
BURGESS, ROBERT N., 742 Market.
BUSH B. F., Mills Bldg.
BYRNE, JAS. W., University Club.
CALHOUN, PATRICK, 85 2nd.
CATOR, THOMAS V., 2335 Divisadero.
CENTER, GEO. L., 660 Market.
CHASE, GEORGE Q., 26 O'Farrell.
CHESEBROUGH, A. S., Mex. Ex. Bldg.
CLOMAN, SYDNEY A., Manila Hotel, Manila, P. I.
COFFEY, Dr. WALTER B., 162 Post.
COLEMAN, JAS. V., Pac. Union Club.
CONSIDINE, JOHN W., Seattle, Wash.
COOPER, A. B., Pacific Tel. & Tel. Co.
CORDES, W. F., 126 Post.
CORYELL, J. B., Crocker Bldg.
CROCKER, CHAS. H., 565 Market.
CROCKER, WM. H., Crocker Nat. Bank.
CROTHERS, Judge GEO. E., City Hall.
CULBERSON, WM. F., Geary and Polk.
DANIEL, JOHN, Crocker Bldg.
DAVIS, HENRY H., 495 Monadnock Bldg.
DE FORREST, A. T., Rialto Bldg.
DELGER, EDWARD F., 1005 Market.
DEMENT, EDWARD D., Press Club.
DENMAN, WILLIAM, Merch. Exc. Bldg.
DIBBLEE, BENJ. H., 1st Nat. Bank Bldg.
DONOHOE, CHAS. L., 1006 Shreve Bldg.
DOOLING, Judge MAURICE, P. O. Bldg.
DOW, GEORGE A., 461 Market.
DREW, FRANK C., Balboa Bldg.
DRUM, FRANK G., Pacific Union Club.
DRUM, JOHN S., Grant Av. & O'Farrell.
DYE, W. L., 1400 Broadway.
EASTMAN, S. P., 375 Sutter.
EATON, Dr. GEORGE L., 323 Geary.
ELLERY, WILLIAM, 48 Geary.
ESBERG, ALFRED I., 201 California.
ESBERG, MILTON H., 3444 Washington.
EWING, J. CAL., 374 Valencia.
FLEISHHACKER, H., Ang-Lon. Paris Bk
FONTANA, MARK J., 120 Market.
FOOTE, DAVID H., 445 Sutter.
FORD, J. C., 77 Washington.
FORD, TIREY L., Balboa Bldg.
GALLWEY, Dr. JOHN, 177 Post.
GERSTLE, WM. L., 310 Sansome.
GIBBS, A. W. J., Pacific Bldg.
GILLON, JAMES, Hotel Vendome, San Jose, Cal.
GODEAU, J. S., 41 Van Ness Av.
GRANT, JOSEPH D., 114 Sansome.
GRAVES, J. J., Merch. Nat. Bank Bldg.
HALSTED, WM. A., 1122 Sutter.
HAMMETT, FRANK, 268 Market.
HAMMON, WENDELL P., 433 California.
HAMMOND, JOHN HAYS, 71 Bway., N.Y.
HANFORD, ROBERT G., 57 Post.
HANIFY, JOHN R., 24 Market.
HANLON, CHARLES F., Phelan Bldg.
HANSON, WILLIAM H., 310 Sansome.
HART, H. H., 420 Mills Bldg.
HAVENS, FRANK C., Union Savings Bank Bldg., Oakland, Cal.
HAWKINS, CHARLES A., 1460 Market.
HAYDEN, J. EMMET, 162 15th Av.
HAYS, JOHN COFFEE, Visalia, Cal.
HEARN, W., Postal Tel. Bldg.
HEARST, WILLIAM R., New York City,
HECHTMAN, A. J., Kohl Bldg.
HELLMAN, I. W., Jr., Union Trust Co.
HENRY, J. E., 1220 Market.
HEUTER, ERNEST L., 816 Mission.
HILL, LOUIS W., St. Paul, Minn.
HILMER, FRED L., 129 Davis.
HOCKENBEAMER, A. F., 445 Sutter.
HOEFLER, L. M., 105 Montgomery.
HOHWEISNER, F., 454 California.

PRESS CLUB OF SAN FRANCISCO (Continued)

LIFE MEMBERS—CONTINUED

HOLT, C. PARKER, Balboa Bldg.
HOLTON, LUTHER J., Union Trust Co.
HOTCHKISS, WILLIAM J., Fife Bldg.
HOWARD, JOHN GALEN, 604 Mission.
HUGHSON, WILLIAM L., 530 Golden Gate
HUNT, J. H., 112 Market.
HUNTINGTON, R. J., 2300 Stockton.
ISH, FRANK M., Recreation Park.
JACKLING, D. C., Hobart Bldg.
JAEGER, JAMES E., Honolulu, T. H.
JOHNSON, T. L., Crocker Bldg.
JOHNSON, WM. P., 722 Montgomery.
KEEVER, FRANK B., Sharon Bldg.
KEITH, DAVID, 611 Kearns Bldg., Salt Lake City, Utah.
KENDRICK, CHAS. H., 23 Montgomery.
LACHMAN, HENRY, Mission San Jose,
LANGDON, W. H., Claus Spreckels Bldg.
LANSBURGH, G. ALBERT, 709 Mission.
LAW, Dr. HARTLAND, Monadnock Bldg.
LAW, HERBERT E., Rialto Bldg.
LEALE, Capt. W. G., 2266 Vallejo.
LILIENTHAL, JESSE W., 58 Sutter.
LINDBLOOM, E. O., 28 Presidio Terrace.
LINDLEY, HERVEY, Seattle, Wash.
LOESER, ROBERT M., 20 Cherry.
MAC DONALD, ALAN, Rialto Bldg.
MacDONALD, Dr. R. C., 586 24th St., Oakland, Cal.
MACKENZIE, R. J., Livermore, Cal.
MAIER, EDWARD R., 440 Aliso St., Los Angeles, Cal.
MARTIN, JOHN, 310 Sansome.
MATSON, WILLIAM, 268 Market.
McCANDLESS, JOHN A., 465 Fairmont Av., Oakland, Cal.
McCAULEY, T. N., 1st Nat. Bank Bldg.
McCLOSKEY, H. H., Crocker Bldg.
McCUTCHEN, E. J., Mer. Ex. Bldg.
McFARLAND, GEORGE E., Shreve Bldg.
McGREGOR, JOHN A., 311 California.
McKINSTRY, J. C., Flood Bldg.
McKITTRICK, WM. H., Bakersfield, Cal.
McMURTRY, L. B., 1st Natl. Bank Bldg.
METSON, W. H., Balboa Bldg.
MICHAEL, M. F., Kohl Bldg.
MINAKER, Dr. A. J., Hewes Bldg.
MOORE, CHARLES C., Sharon Bldg.
MOORE, GEORGE G., 22 E. 47th, New York City, N. Y.
MOORE, STANLEY, Balboa Bldg.
MOORE, WALTON N., Front and Market.
MORGAN, H. W., 150 Post.
MORRISON, ALEX. F., Crocker Bldg.
MULCAHY, RICHARD E, 490 California.
MULCREVY, H., City Hall.
MULLALLY, THORNWELL, 58 Sutter.
NEWMAN, LEO, 272 O'Farrell.
O'SHAUGHNESSY, M. M., 2732 Vallejo.
PERINE, GEORGE M., 535 Powell.
PERKINS, S. A., Tacoma, Wash.
PHELAN, JAMES D., Phelan Bldg.
PILLSBURY, HORACE D., Kohl Bldg.
PITTMAN, Hon. KEY, Tonopah, Nev.
PONCIN, G., Seattle, Wash.
PORTER, WARREN R., 85 2nd.
PORTER, WILLIAM S., Balboa Bldg.
PRATT, RANSOM, Berkeley, Cal.
QUEEN, RICHARD E., 2212 Sacramento.
REID, JOHN Jr., Chronicle Bldg.
ROGERS, CLEM W., Mill Valley, Cal.
ROLPH, Mayor JAMES, Jr., City Hall.
ROSENTHAL, ALBERT, Balboa Bldg.
ROSSETER, JOHN H., 332 Pine.
ROTHSCHILD, JOHN, 105 Market.
RUCKER, SAMUEL N., 677 Mission.
SCHAPIRO, BERNHARD, Phelan Bldg.
SCHLESINGER, BERT, 704 Market.
SCHWERIN, R. P., Flood Bldg.
SCRIBNER, OTHELLO, 58 Sutter.
SHANAHAN, T. W. H., U. S. Mint.
SHETTERLY, J. L. M., 1387 Oak.
SHORT, FRANK, Fresno, Cal.
SHUMATE, Dr. THOMAS E., 86 Post.
SMITH, F. M., Oakland, Cal.
SMITH, P. H., 2721 Wilshire Boulevard, Los Angeles, Cal.
SOMERS, Dr. GEO. B., 2662 Vallejo.
SPRECKELS, A. B., 100 Davis.
SPRECKELS, JOHN D., 100 Davis.
SPRECKELS, JOHN D. Jr., 100 Davis.
SPRECKELS, RUDOLPH, 1st Nat.Bk.Bg
STAHL, ADOLFO, 14 Montgomery.
TALBOT, WILLIAM H., ft Third st.
TAYLOR, HENRY W., 505 Phelan Bldg.
TERKELSON, L. F., 1220 Market.
TEVIS, WILLIAM S., 57 Post.
TILLMANN, FRED'K. A., 8 Pine.
TRAVIS, W. ELGIN, 1290 Bush.
VANDERBILT, WM. K., New York City.
VAN DER NAILLEN, R. L., Sharon Bld
VAN EE, J. C. KEMP, Crocker Bldg.
VAN SCHAICK, F. C., 638 Sacramento.
WEILL, RAPHAEL, Sutter and Grant Av
WEYL, BERTIN A., Hellman Bldg., Los Angeles, Cal.
WHITAKER, G. W., 331 Battery.
WHITE, RALSTON L., Sav. Union Bk.
WIGHT, FRED G., 722 Montgomery.
WILLIAMS, THOS. H., 212 Stockton.
WILSON, ALEX A., 1925 Gough.
WINGFIELD, GEORGE, Reno, Nev.
WINSHIP, EMORY, 354 Pine.
WOODWARD, FRANK J., Oakland, Cal.
YOUNG, JOHN M., Mills Bldg.
ZELLERBACH, I., 534 Battery.

ACTIVE MEMBERS

AHERN, WILLIAM J., 422 Pacific Bldg.
ANDERSON, A. G., Press Club.
ANDERSON, KARL, The Chronicle.
ANINO, JUAN, 14 Montgomery.
BARRON, EDWARD, Phelan Bldg.
BARRY, JAMES H., 1122 Mission.
BARRY, JAMES M., 55 Fulton.
BARRY, WILLIAM H., The Star.
BAUM, ALLAN T., 824 Hearst Bldg.
BELLEW, THOMAS J., The Call.
BENNETT, A., 2928 Grove.
BERNSTEN, H. C., The Chronicle.
BEST, SPENCER B., Press Club.
BOGART, WILLIAM F., The Examiner.
BONNET, THEO., Town Talk.
BOOTH, JAMES P., 698 33rd St.
BOSWELL, W. D., Wells Fargo Bldg.
BOYLE, THOMAS F., Auditor's Office.
BREWSTER, J. W. W., 1114 Sutter.
BUNCH, FRED, 1019 Vallejo.
BURROWS, JOHN W., 268 Market.
BUTLER, E. P., Chronicle Office.
BUTLER, THOMAS C., Press Club.
CAMERON, RAY, Chronicle Office.
CARMODY, F. J., Associated Press.
CARPENTER, L. GRANT, Press Club.
CASEY, WILLIAM D., Empress Theater.
CATES, DUDLEY C., Press Club.
CAUTHORN, J. L., Daily News.
CLARK, ALBERT LEE, The Examiner.
CLARK, Dr. MILTON F., 693 Mission.
COHN, WILLIAM M., Phelan Bldg.
COLE, W. RUSSELL, Press Club.
COMEGYS, LLOYD C., Mutual Bank Bld.
CONLISK, C. W., 1134 Merchants' Ex. Bg.
CONNOLLY, F. B., 318 Sheldon Bldg.
COPP, ARTHUR W., Associated Press.
COSULICH, MARK N., 528 Kearny.
COX, ELMER T., Daily News.
CRAWFORD, N. H., The Chronicle.
CROTHERS, R. A., The Bulletin.
CUMMING, JOS. M., Exposition Bldg.
DAVIDSON, LOUIS G., 100 Stockton.
DE BILLE, WALDEMAR H., Press Club.
DEL CARLO, O. W., Sunset Magazine.
DEMENT, EDWARD D., Press Club.
DEMPSEY, HARRY H., Chronicle Bldg.
DOPPLER, ROBERT M., The Chronicle.
DOYLE, WALTER L., Press Club.
DRADY, ROBERT G., Pantages Theatre.

PRESS CLUB OF SAN FRANCISCO (Continued).

ACTIVE MEMBERS (Continued)

DUNGAN, H. L., The Examiner.
DUTTON, ARTHUR H., 950 Pine.
EDWARDS, GEO. P., 576 Sacramento.
EMPEY, J. W., 215 Leidesdorff.
ERSKINE, DOUGLAS, The Examiner.
FAULKNER, FRED, The Chronicle.
FENWICK, A. R., Berkeley, Cal.
FISHER, C. E., The Call.
FISHER, GEORGE A., The Chronicle.
FISHER, GUY, The Examiner.
FITCH, GEORGE H., The Chronicle.
FITZPATRICK, E. J., 228 Montgomery.
FLYNN, THOS. E., 760 Ashbury.
FOWLER, W. H. B., The Chronicle.
FRANCIS, PHIL., The Examiner.
FREDERICKS, JOS., 34 Presidio Ter.
GANNON, CRESS, 1122 Mission.
GRAHAM, I. D., Pan. Pac. Int. Exp.
GREENBAUM, WM. L., 101 Post, r 505.
GREGORY, J. R., The Chronicle.
GRIFFIN, W. R., The Examiner.
GUNZENDORFER, GUS, 58 Sutter.
HANSEN, H. C., Printers Ink Co.
HARDY, LOWELL, Phelan Bldg.
HARGRAVES, SETH E., The Examiner.
HARRIS, W. N., 457 Market.
HATTON, GEO. F., Humboldt Bnk Bldg.
HEALY, FRANK W., 711 Head Bldg.
HICKEY, JOSEPH R., Press Club.
HIESTAND, ROBT. R., The Chronicle.
HIPPARD, GEO. F., The Examiner.
HOAG, JED J., The Blue Book.
HONIG, LOUIS, Wells Fargo Bldg.
HOUSTON, JOHN E., 560 Powell.
HOWE, JAMES P., Associated Press.
HUBBELL, C. J., The Call.
HUNT, H. E., Walnut Creek, Cal.
HURLBUT, EDWARD, 3245 Liberty Av., Alameda, Cal.
JACOBS, MILTON D., 519 California.
JONAS, MORRIS G., The Call.
JONES, ALEX R., Jr., The Chronicle.
JOSEPHSON, JULIAN, 1321 Page.
JOY, AL. C., The Examiner.
JUDD, NORRIS A., 51 First.
KEANE, AUGUSTIN C., Press Club.
KAPLAN, HENRY, Press Club.
KEELER, IRWIN C., Westbank Bldg.
KEESLING, A. R., Press Club.
KELLY, DAN, 1339 Ellis.
KELSEY, E. N., Haywards, Cal.
KNAPP, A. A., Press Club.
KYNE, PETER B., Yosemite Av. Thousand Oaks, Berkeley, Cal.
LAMBERT, ELTON, 1404 Broadway.
LAWLER, J. G., Press Club.
LEAS, O. D., Dairy News.
LEFFINGWELL, ELMORE C.
LEGER, THOS. J., Chronicle Bldg.
LENHART, R., The Chronicle.
LESLIE, E. H., 420 Market.
LIVELY, D. O., Exposition Bldg.
LYNCH, JEREMIAH, Bohemian Club.
MACARTHUR, WALTER, 1181 Filbert.
MANLEY, WARREN, Chamber of Commerce.
MARTIN, CLARENCE W., 1898 Pine.
MASON, J. REDFERN, The Examiner.
McATEE, SYLVESTER, Mayor's Office.
McCABE, J. T., 808 Phelan Bldg.
McCARTHY, CHARLES L., Phelan Bldg.
McGILLAN, FRANK L., Rialto Bldg.
McGOVERN, CHAUNCEY, 1424 Polk.
McKIM K., Pres Club.
METZGER, L., 2101 Van Ness Av.
MERLE, MARTIN V., 1899 California.
METZGER, ALFRED, 26 O'Farrell.
MEYERS, LLOYD A., 2460 Washington.
MICHELSON, LEO, Underwood Bldg.
MILLER, GRANT D., 2372 E. 14th St., Oakland, Cal.
MITCHELL, GEO. E., 478 12th Av.
MOITORET, ANTHONY F., The Exam-
MORAN, EDWARD F., Monadnock Bldg.
MORSE, FRANKLIN B. Press Club.
MOYSTON, J. GUY., Associated Press.
MURPHY, JOSEPH, Press Club.
MYERS, LLOYD A., 519 California.
NEAL, STUART A., The Chronicle.
NIESICH, J. W., 419 Market.
NORTH, TOM, Cartwright Hotel.
NORTHUP, J. C., Associated Press.
NORTON, HOMER W., 681 Market, r. 732.
O'CONNOR, JOSEPH, 338 Pine.
O'DAY, EDWARD F., Town Talk.
O'DONNELL, FRANK, The Chronicle.
O'NEIL, C. W., 332 Pine, R. 210.
OLNEY, WARREN, Merc. Exc. Bldg.
OSBORNE, LLOYD, Pacific Printer.
PACKER, FRED L., The Call.
PARKER, GILBERT H., Press Club.
PARTON, LEMUEL E., The Examiner.
PECK, L. C., Pan.-Pac. Exposition.
PEIXOTTO, EUSTACE M., 1257 Dolores.
PEIXOTTO, S. S., 458 Guerrero.
PERRY, GEO. H., Pan. Pac. Int. Exp.
PERSONS, C. E., Associated Press.
PHILLIPS, CHARLES, 1122 Mission.
PINE, S. D., Monadnock Bldg.
PINKSON, L. J., The Chronicle.
POLK, JAMES K., Press Club.
POPE, JAMES B., 248 Flood Bldg.
PORTER, ALBERT J., The Chronicle.
POUNDSTONE, JESSE, Grimes, Cal.
PRATT, RANSOME, 2737 Alcatraz Av., Berkeley, Cal.
PRICE, ARTHUR L., The Call.
PURNER, F. A., The Chronicle.
PUTNAM, EDWARD W., 519 California.
REILLY, J. F., The Chronicle.
REINHART, EDGAR, Press Club.
RIBBINK, E. VAN LIER, The Examiner.
RICH, A. J., Jr., Chronicle Bldg.
RICKER, DAVID S., Chronicle Bldg.
RIVERS, WALTER A., 182 Bartlett.
ROBERTS, HENRY, Press Club.
ROGERS, JOHN E., 1058 Phelan Bldg.
ROYCE, FRED, The Examiner.
SCHAFER, FRED., 340 9th.
SCOTT, J. J., Custom House.
SHEARMAN, T. M., 516 Phelan Bldg.
SHORT, F. E., Press Club.
SHORTRIDGE SAM'L M., Chronicle Bldg.
SCHUMANN, RAY, The Examiner.
SHEPHERD, E. E., Army and Navy News
SMITH, HARRY B., The Chronicle.
STANTON, CHARLES S., The Examiner.
STEINMAN, IRVING, 85 2nd.
STELLMAN, LOUIS J., Press Club.
STEPHENS, R. R., Chronicle Bldg.
STOVER, L. E., Associated Press.
STRONG EDWARD B., Crossley Bldg.
STRONG, MALCOMBE W., Press Club.
SULLIVAN, NOEL, 6 526 Phelan Bldg.
SWAREN, J. W., R. F. D. No. 2, Box R, Hayward, Cal.
SWARTOUT, WILLIAM N., Press Club.
SWIFT, E. J., Press Club.
TAFFINDER, WM. G., 614 Clunie Bldg.
TATTENHAM, D. F., The Examiner.
THOMPSON, HERBERT C., Press Club.
TOBENKIN, E., The Examiner.
TOOLE, J. L., The Examiner.
TRACY, GEO. A., Underwood Bldg.
UPTON, CHARLES, The Examiner.
VAN SMITH, GEO. A., The Call.
WADE, H. M., The Monitor.
WADSWORTH, F. E., Yreka, Cal.
WALKER, DAVID H., Jr., 2213 Steiner.
WALKER, H. E., The Chronicle.
WALLACE, ROBERT, 315 Sutter.
WARDELL, JUSTUS S., 165 Jessie.
WEIGLE, GILBERT, The Examiner.
WESTOVER, CLYDE C., Press Club.
WESTOVER, R. C., New York Herald.
WEYMOUTH, J. F., Press Club.
WHEELER, ARTHUR, Chronicle Bldg.
WILLOUGHBY, A. A., Press Club.
WILSON, FRED J., Daily News.
WING, LEON, The Examiner.
WISHAR, JOHN H., The Call.
WOEHLKE, WALTER V., 460 4th.
WOODHEAD, WM. Sunset Magazine.
WOODWARD, T. R., Chronicle Bldg.
WREN, WM. C., The Examiner.
WRIGHT, ROBERT F., The Chronicle.
WUEST, GEO. W. A., The Monitor.
WUNSTORF, ALFRED, The Examiner.
ZEIGLER, WILBUR G., Mills Bldg.

PRESS CLUB OF SAN FRANCISCO (Continued)

EXPOSITION MEMBERS

ADDISON, Dr. THOS., Rialto Bldg.
ARMES, GEORGE A., 1331 4th Av.
BELL, HARMON, Oakland, Cal.
BLISS, WALTER D., Balboa Bldg.
BRINEGAR, EDGAR P., 702 Market.
BROBECK, W. I., Crocker Bldg.
BULL, CLINE, 1716 Le Roy Av, Berkeley.
CAMPBELL, DUNCAN, 206 Drumm.
CAMPBELL, JOHN F., 2440 16th.
CHAMBERS, EDW., Santa Fe Office.
CHURCHILL, J. P., Yreka, Cal.
CROCKER, CHAS. T., Shreve Bldg.
DAVIS, WINFIELD S., 507 Montgomery.
DECOURTIEUX, A., Hotel Stanford.
DILLINGHAM, W. F., Honolulu, T. H.
DODGE, H. F., Western Union Tel. Co.
DUGGAN, JOSEPH B., 32 Montgomery.
EISNER, MILTON S., Russ Bldg.
FAGAN, JAMES J., Crocker Nat. Bank.
FOSTER, ARNOLD, Union Iron Works.
FULLER, FRANK W., 301 Mission.
GAUNT, C. H., Western Union Tel. Co.
GAY, FRANCIS, Honolulu, T. H.
GIANNINI, A. P., 552 Montgomery.
GREEN, CHAS. E., Crocker Nat. Bank.
GREENWAY, EDW. M., Crocker Bldg.
GREGG, WELLINGTON, Jr., Crocker Bk.
HALL, F. H., Bakersfield, Cal.
HENRICI, HARRY H., 210 California.
HOBART, LEWIS P., Crocker Bldg.
HOLMES, HOWARD C., 112 Market.
HOOD, WILLIAM, 1136 Flood Bldg.
HOW, JARED, Mills Bldg.
JASTRO, H. A., Bakersfield, Cal.
KEEFE, JOHN H., 820 O'Farrell.
KELHAM, GEORGE W., Crocker Bldg.
LAKENAN, C. B., McGill, Nevada.
LAWSON, JOHN, 350 California.
LESSER, HARRY, 58 2nd.
LILLEY, ALEX S., Rialto Bldg.
LINDBERG, JAFET, Balboa Bldg.
MACK, HAROLD L., 242 Montgomery.
MAGNIN, GROVER A., Geary & Grant.
MEESE, CONSTANT, 660 Mision.
METZGER, LOUIS, 2101 Van Ness Av.
MEYER, FRED H., 742 Market.
MILLER, GRANT D., Oakland, Cal.
MOORE, SAMUEL I., 1009 Shreve Bldg.
NEUSTADTER, N. H., 461 Mission.
NICKEL, J. LEROY, Mer. Ex. Bldg.
NOWELL, J. C., 210 Post.
OLNEY, WARREN, Mer. Ex. Bldg.
PICKER, HARRY E., 201 Sansome.
POPE, J. B., 248 Flood Bldg.
POUNDSTONE, JESSE, Grimes, Cal.
RAU, STEPHEN S., Geary & Grant Av.
ROOS, GEO. H., Market and Stockton.
ROSENFIELD, JULIUS M., "St. Francis"
RUSSELL, ALEX., 625 Market.
RYAN, T. F., Seattle, Wash.
SARGENT, Hon. BRADLEY V., City Hall.
SCHLACKS, CHAS. H., Salt Lake City.
SCHLESSINGER, B. F., The Emporium.
SCOTT, HENRY T., Shreve Bldg.
SCOTT, J. HARRY, Phelan Bldg.
SCULLY, J. E., Phelan Bldg.
STANDISH, MILES, Crocker Bldg.
STINE, O. C., 23 Montgomery.
STRASSBERGER, L., 411 Montgomery.
SWEENEY, CHAS., Seattle, Wash.
WALE, GEORGE, 883 Market.
WADSWORTH, F. H., Yreka, Cal.
WHEELER, CHAS S., 14 Montgomery.
WILSON, FRED'K A., 328 Mason.
WILSON, J. C., Mills Bldg.

ASSOCIATE MEMBERS

ABRAHM, BEN, 114 Sansome.
ABRAHM, SAMUEL, 37 Battery.
ACKERMAN, ROBT. L., 3d & Mission.
ALLEN, PHILIP G., 1632 Fulton.
BAIN, ROBERT T., 1520 Arch, Berkeley.
BAKER, A. S., 104 Battery.
BARENDT, ARTHUR H., Mills Bldg..
BARNHART, GEO. W., Monadnock Bldg
BARRETT, DON C., Humboldt Bnk Bldg.
BARRETT, R. W., 785 Market, r. 502.
BARRON, GEORGE H., Golden Gate Park
BATEMAN, H. JONES, Press Club.
BECKER, ADOLPH J., Odeon Cafe.
BEEBE, R. A., Merchants Exc. Bldg.
BEHLOW, Dr. W. W., Press Club.
BERGER, SAM, 846 Market.
BEST, Dr. B. C., 323 Geary.
BIANCHI, A. B., 1st Natl. Bank Bldg.
BLISS, P. P., Butler Bldg.
BLOCH, LOUIS, 310 Sansome, r. 702.
BOALT, GILBERT D., 1st Natl. Bnk Bldg
BOROUGH, E. W., 418 Grant Bldg.
BOSTWICK, STEWART A., 57 Post.
BOTELER, PAUL, Spear and Market.
BOWERS, FRANK T., 356 Post.
BRADFORD, C. B., 663 Howard.
BRADY, E. J., Lane Hospital.
BRODSKY, HARRY J., 110 Market.
BROWER, I. K., 331 Battery.
BROWN, A. L., 365 Market.
BULL, FRANKLIN P., Pacific Bldg.
BURBANK, D. W., Press Club.
BURK, FRED'K., Buchanan and Waller.
BUSH, CHAS. G., 742 Market.
BYRNE, LEO D., Monadnock Bldg.
CAHEN, JOSEPH, 45 Kearny.
CALDERON, Dr. E. G., 561 Hyde.
CHAPMAN, CHAS. H., 2015 Franklin.
CHRISTESON, ANDREW, 85 2nd.
CLAWSON, J. I., 530 Golden Gate Av.
CLENDENNIN, E. C., Whitney Bldg.
CLOUD, ARCHIBALD J., 176 Belvedere.
CLYDE, R. W., 2012 Golden Gate Av.
COFFROTH, JAMES W., 4 Eddy.
COLLIN, OTIS V., 3455 Sacramento.
COLLYER, NORMAN, 915 Flood Bldg.
COPE, H. W., Westinghouse Mfg. Co.
COWDEN, DAVID V., S.P.C., Flood Bldg
CRAGIN, C. C., 418 Grant Bldg.
CROSETT, JAMES F., 365 Market.
CROTHERS, THOMAS G., Chronicle Bdg.
CROWE, JOSEPH B., 864 Mission.
CURTIS, H. TAYLOR, 532 Sutter.
CUTLER, LELAND, P. P. I. Exposition.
CUTLER, LELAND W., 1st Nat. Bnk Bg.
DALLAM, Prof. WILLIAM, Univ. Cal.
D'ANCONA, Dr. A. A., City Hall, City.
DAVIS, G. A., Berkeley, Cal.
DAVIS, KENNETH B., 3 Presidio Terrace
DELURY, THOS. F., 333 Grant Av.
de VRIES, G. H., Mills Bldg.
DEVLIN, Dr. CHAS. A., Press Club.
DILL, MAX M., 451 Central Av., Alameda.
DOOLING, CHAS., Mills Bldg.
EATON, LOUIS R., Chicago, Ill.
EHRENCLOU, A. H., 1938 Buchanan.
ENGLISH, JOHN F., Asst. City Attorney.
FITZGERALD, ROBERT E., Press Club.
FLANDERS, EDWARD A., Phelan Bldg.
FRANK, MARSHALL A., Merc. Exc. Bdg.
FRASER, GEORGE G., 116 Geary.
FRIEDMAN, ABE, 259 Post.
FRISSELLE, R. D., 331 Battery.
GALLAGHER, JOHN F., 1875 Howard.
GARDNER, WALTER H., 433 California.
GASS, G. W., 133 Geary.
GINTY, JOHN, City Hall.
GOLDBERG, HARRY, 242 Sutter.
GOLDBERG, V. C., 242 Sutter.
GOODWIN, HARVEY, 349 Van Ness Av.
GRAY, WALTER S., 334 Sutter.
GREATHEAD, N. J., 1003 Lincoln Way.
GRIFFIN, JOHN D., St. Francis Hotel.
GUERENA, FRANK L., Humblt Bk Bldg.
HALE, REUBEN B., 901 Market.
HAMMON, WENDELL C., 433 California.
HAMMOND, W. H., Custom House.
HAMMOND, W. J., Hotel Essex.

THE PRESS CLUB (Continued)

ASSOCIATE MEMBERS (Continued)

HANLON, DANIEL M., 461 Market.
HARRISON, F. W., Westinghse Mfg. Co.
HARBOUR, J. H., 6th and Brannan.
HATFIELD, GEO. J., 709 Crocker Bldg.
HATHAWAY, WM. L., Sansome & Calif
HEINZMANN, Dr. WM. H., 146 Grant Av.
HELLER, E. C., 10 Kearny.
HENDERSON, BLYTH H., P.-P. I. Exp.
HENLEY, A. S., Humboldt Bank Bldg.
HESS, JOHN S., 642 Jones.
HETTMAN, WALTER E., Atlanta Hotel.
HILL, J. M., P.P. I. Exposition.
HIND, OSWALD A., 320 California.
HOGEVOLIL, S. T., Claus Spreckels Bldg.
HOLCOME, N. M., 640 Phelan Bldg.
HUGHES, A. D., Grant Hotel.
HUTCHINSON, JOS. K., 1st Nat Bk. Bdg.
JAMES, LEANDER L., Jr., 58 Sutter.
JOHNSON, FREDERICK J., 154 Sutter.
JOHNSON, L. B., 1018 Crocker Bldg.
JONES, R. A., Lane Hospital.
KAUFMAN, WALTER W., 785 Market.
KERN, EUGENE F., 301 Mission
KEYSTONE, GARTON D., 660 Howard.
KIERCE, F. J., Claus Spreckels Bldg.
KILLIAN, J. A., 910 Ins. Exch. Bldg.
LEACH, Dr. CHAS., Lane Hospital.
LEFFINGWELL, E. C., Press Club.
LEWIS, CHAS. G., 433 California.
LEWIS, GEORGE, Shreve & Co.
LEWIS, J. HALL, Mills Bldg.
LEVY, WALTER H., 120 Market.
LOVEGROVE, Dr. W. R., 3298 Washingt'n
LYSER, ALBERT, 2201 California.
MACDONALD, A. S., 2213 Steiner.
MACKENZIE, G. F., Press Club.
MAGUIRE, J. W., Appraisers Bldg.
MAHONEY, J. J., 625 Market, r. 509.
MAITLAND, L. W., Press Club.
MALLOY, JOSEPH D., Kohl Bldg.
MARTIN, EDMUND C., Union Trust Co.
MARTIN, J. J., 223 Monadnock Bldg.
MARTINSON, GEO., 1st Nat. Bank Bldg.
MASON, FRED M., 244 California.
MAUNDRELL, HAROLD H., Monadnock Bldg.
McELROY, ROBT. W., 606 Phelan Bldg.
McENERNEY, GARRET W., Hobart Bdg.
McGETTIGAN, Dr. C. D., 240 Stockton.
McKEE, PAUL B., 3456 Washington.
McLAUGHLIN, R. P., State Mining Bu.
McNEILL, CHARLES C., 365 Market.
McNULTY, Dr. A. H., 291 Geary.
McNULTY, FRED, Holbrook Bldg.
McPIKE, HENRY H., 221 Sansome.
McQUADE, Dr. C. C., Butler Bldg.
MERRIMAN, FREDERICK, 201 Sansome.
MESSLER, LEO B., 57 Post.
MICKLE, J. L., 1715 Pacific Av.
MILLER, D. H., Hearst Bldg.
MINI, JOSEPH, Jr., 445 Sutter.
MITCHELL, M. E., 444 Bush.
MOBLEY, JOHN J., 224 Commercial.
MOORE, COURTNEY L., Mills Bldg.
MOORE, JOHN, Jr., 218 Crocker Bldg.
MOORE, PAUL H., 1st Nat Bank Bldg.
MORIN, H. A., 460 Bryant.
MORRISON, E. W., 21 Powell.
NOURSE, BENJ. F., 2900 Clay.
NOURSE, JOHN F., 785 Market.
O'BRIEN, Dr. A. P., 2066 Pine.
O'CONNOR, GEO. R., 742 Market.
O'NEIL, M. J., 245 Russ Bldg.
OAKFORD, BENJ. P., 625 Market.
OPPENHEIM, MORRIS, Hall of Justice.
OSTRANDER, F. S., 542 Market.
POLK, JAMES K., Press Club.
PRIDEAUX, Capt. Wm. B., "Nan San."
PUCKETT, GEO. R., 1268 Sutter.
PURSELL, FRED, 709 Mills Bldg.
RAAS, ALFRED, 833 Market.
REDLICK, HENRY, 2200 Mission.
REICHENBACH, EDW. L., Flood Bldg.
RICHARDS, Dr. DEXTER N., Press Club.
RICHARDS, HARRY C., 417 Montgom'y
RICHARDSON, C. S., 85 2nd.
ROBBINS, JOHN, 139 Geary.
ROBERTS, L. C., Press Club.
ROBERTS, FRANK K., Jr., Mills Bldg.
ROBERTSON, HARRY, 222 Stockton.
PIPPY, Col. GEO. H., 785 Market.
PODLECH, M. A., Santa Fe Ferry.
POLITO, JOHN L., 2104 Market.
PENTONY, CHRIS. D., 860 Waller.
PIER, EARL H., 1st Nat Bank Bldg.
ROOS, ROBERT A., Stockton & Market.
ROSENCRANTZ, Dr. N., Hearst Bldg.
ROSSI, ANGELO J., 123 Kearny.
ROTH, ALMON E., Humboldt Bank Bldg.
RUGGLES, Dr. H. E., 233 Post.
RUST, Dr. CHAUNCEY G., 787 Market.
SAMPSON, J. S., Press Club.
SAWYER, CHAS. H., 2891 Vallejo.
SCHMULOWITZ, NAT, 625 Market.
SCOTT, A. W. Jr., 40 California.
SEAGER, Dr. HAROLD L., 246 Powell.
SHAW, REA W., 600 Fife Bldg.
SHAW, S. B., 716 Grant Bldg.
SHEEHAN, JOHN H., 166 Geary.
SHELDON, E. R., Crocker Bldg.
SHORT, FRANK R., Monadnock Bldg.
SHUTTS, FRED O., City Hall.
SILVEY, P. A., Wash. School, 116 Wool.
SLACK, WALTER, 1st Nat. Bank Bldg.
SMITH, CHAUNCEY, 521 Mission.
SMITH, H. E., 311 California.
SMITH, JOHN R., 110 Market.
SOOY, CHARLES H., Mills Bldg.
SPELLMAN, THOS. J., 953 Leavenworth.
SPROULE, WM., Flood Bldg.
ST. JOHN, R. T., Standard Oil Co.
STEVER, ROBERT F., 742 Market.
STRUBEL, PHIL J., Russ Bldg.
SULLIVAN, H. B., 150 Post.
SUNDELL, A. L., Alameda, Cal.
SUSSMAN, LEO I., 140 Spear.
TERRILL, CHESTER C., 110 Jessie.
THIELE, F. C., Hearst Bldg.
THOMAS M. A., Humboldt Bank Bldg.
THOMPSON, J. E., Press Club.
THOMSON, ROBERT W., 103 Main.
TOLLE, OSCAR, City Hall.
TORCHIANA, H. A. VAN C., Jr., Mills Bldg.
TOURNY, GEORGE, 526 California.
TROWBRIDGE, A. L., 445 Sutter.
TURPIN, C. S., 1849 Jackson.
TURNER, F. WARREN, 301 Mission.
TURNER, THOS. N., Press Club.
VAN ACKER, H., Martinez, Cal.
VAN DINE, MELVIN E., Kohl Bldg.
WADE, B. F., Press Club.
WADE, H. M., 216 Higgins Bldg., Los Angeles, Cal.
WAELTY, W. R., 301 Mission.
WAGNER, GEORGE, Press Club.
WAGNER, Dr. HENRY L., 518 Sutter.
WALLACE, Capt. G. E., Ferry P. O.
WEAVER, STUART E., Merc. Exc. Bldg.
WETMORE, CLARENCE J., 166 Eddy.
WHITE, EMILE, Merc. Exc. Bldg.
WHITED, JESSE M., 201 Sansome.
WILLARD, JOHN D., 625 Market.
WILSON, J. E., 112 Market.
WOLFF, L. A., 417 Market.
WORSWICK, A. L., 700 Octavia.
YOUNGER, ANDREW, Cogswell's College.

THE PRESS CLUB (Continued)

NON-RESIDENT ACTIVE MEMBERS

ALEXANDER, C. N., Republican, Fresno, Cal.
ALLEN, H. S., Larkspur, Cal.
BERG, ROBERT, Red Bluff, Cal.
BOROUGH, RANDALL, 138 W. 42nd, New York City, N. Y.
BRANDIES, E. A., Oakland "Examiner."
BRAZIER, CARL E., "Sacramento Union," Sacramento, Cal.
BRIGGS, FREDERICK, 112 Market.
BROCKHAGEN, C. H., "Chicago-American," Chicago, Ill.
BROCKHAGEN, F. A., 5540 Lawton Av., Oakland, Cal.
BROMFIELD, J. D., San Mateo, Cal.
BROWN, HORACE, San Diego, Cal.
CANNELL, THOMAS, Associated Press, Los Angeles, Cal.
CHILDS, Hon. J. L., Crescent City, Cal.
CLARK, ADDISON N., 1118 Regent, Alameda, Cal.
COCHRANE, M. F., San Rafael, Cal.
CONNOLLY, R. E., Press Club.
CROTHERS, JOHN H., Eureka, Cal.
CURTIS, W. A., Oakland "Examiner."
DOANE, HARRY, 60 Stone, New York.
DOUGLAS, GEO. F., Burlingame, Cal.
DUKE, W. DEAN, Likely, Cal.
DUNHAM, SAMUEL C., Fruitvale, Cal.
EDDO, H. J., Key Route Inn, Oakland,
FINNERAN, E. J., San Jose, Cal.
FISHER, WILL H., Eureka, Cal.
FITZGERALD, DESMOND, 62 Woodland Av., New Rochelle, N. Y.
FORSTERER, B. A., Tribune, Oakland.
FOSTER, Dr. R. de L., Granger Bldg., San Diego, Cal.
GILES, R. PORTER, Oakland Examiner.
GREEN, MAURICE A., San Mateo, Cal.
HENDERSON, R. R., "Independent," Berkeley.
HENRY, LESLIE B., Los Angeles, Cal.
HICHBORN, FRANKLIN, Santa Clara.
HITCHCOCK, M. E., Porterville, Cal.
HOPKINS, LEON W., 26th and Madison Av., New York City, N. Y.
IRWIN, E. P., Oakland "Enquirer."
JACOBS, R. G., Healdsburg, Cal.
JOHNS, WARREN M., San Luis Obispo "Tribune," Cal.
JORDAN, WM. H., Mayor's Office Oakland
KIRK, W. S., Placerville, Cal.
LANE, GILLETTE, San Jose, Cal.
LAWRENCE, A. M., Chicago Examiner,
LEWIS, AUSTIN, Oakland, Cal.
MALONEY, E. J., "The Star," Sac'to.
MAYNARD, LAWRENS, Los Angeles.
McCLATCHY, C. M., "Bee," Sacramento.
McMULLEN, JAS., "Union," San Diego.
MILLER, H. L., Sausalito, Cal.
MOITERET, A. F., Oakland Examiner, Oakland, Cal.
MOODY, H. G., "Searchlight," Redding.
NERNEY, Capt. T. A., Pacific Bldg.
NEYLAN, J. F., Sacramento, Cal.
PARKER, WM., "Times" Los Angeles,
PENNINGTON, WM., Berkeley, Cal.
PORTERFIELD, W. H., Sacramento Star, Sacramento, Cal.
PRENDERGAST, A. C., Associated Press, Los Angles, Cal.
REDPATH, JAMES W., Crossley Bldg.
ROSENBERG, H. B., Healdsburg, Cal.
ROWELL, CHESTER H., "The Republican," Fresno, Cal.
SANDERS, B. S., 2806 Stuart, Berkeley.
SCRIPPS, ROBERT P., Scripps-McRae League.
SHEPHERD, R. C., 253 Broadway, N. Y.
SHOUP, PAUL, Los Angeles, Cal.
SILVERSTEIN, S. J., Sacramento, Cal.
SIMPSON, ERNEST S., Hearst Bldg., Chicago, Ill.
SMITH, EVERETT W., Stanford Univ.
SPEAS, HARRY, "Union" Sacramento.
SQUIRES, GEORGE D., 814 Flood Bldg.
STEFFA, DON, Press Club.
STILLSON, W. C., 1637 3rd, New Orleans.
STOOPS, H. M., Chicago Tribune, Chicago
SWIFT, JAMES V., Redwood City Democrat, Redwood, Cal.
TAYLOR, WOOSTER D., San Rafael.
THOMPSON, H. W., Represa, Cal.
WASHINGTON, J. T., Virginia, Nev.
WASSON, W. D., Mountain View, Cal.
WHEELER, H. D., 4th Av & 20th, New York City.
WHITE, C. H., Oakland Examiner.
WILLIAMS, C. F., Leadville, Colo.
YARDLEY, Capt. G. W., Yardley, Bucks Co. Pa.

ARTIST MEMBERS

SECRETARY THE FRIARS, 107 W. 45th, N. Y.
BASFORD, HERBERT, The Bulletin.
BENNISON, E. R., Alcazar Theatre.
BEST, A. W., 1625 California.
BLAKE, WINFIELD S., Tivoli Bldg.
BULLOTTI, CHARLES, 71 1st.
BURT, FRANK, P. P. Int. Exp. Grounds.
BUTLER, FRED J., Alcazar Theatre.
CASEY, DAN, 3929A 24th.
COOLEY, HOLLIS E., Pan. Pac. Int. Exp.
COOPER, LEO, Elks' Club.
DAVENPORT, WM. R., Pac. Tel. & Tel.
DE COURCY, HOWARD, Monadnock Bld.
DE LAPPE, W. R., 3524 Fulton.
DOWNING, CASS., 1535 Lake.
EISENBACH, JULIAN, Wells Fargo Bnk.
FLOOD, J. C., 520 Belvedere.
FROLICH, F. H., 2144 Lombard.
HEALY, ED., 466 Castro.
HOFF, FRED R., Press Club.
KEENE, REGINALD E. G., 24 California.
LAMBERT, ELTON, 1404 Broadway.
LANDSBERGER, NAT. J., 2419 Webster.
LLANUZA, PETER J., 915 Van Ness.
McGILLEN, FRANK L., Rialto Bldg.
MILES, EARLE C., 1145 Mission.
NEWMAN, AL., 103 Post.
OSTERFELDT, WM., Orpheum Theatre.
PACKER, FRED L., The Call.
PERRY, HARRY L., 1418 10th Av. E. Okd
POLLARD, JACK., Gaiety Theatre.
PRACHT, HAROLD, 1920 Post.
ROTH, PAUL, 1350 8th Av.
RUMSEY, JOHN W., 107 W. 45th, N. Y.
SCHILLER, OTTO F., 130 Kearny.
SPARKS, W., 2305 Central, Alameda, Cal.
STICH, Dr. BENJ. M., 1933 Ellis.
THOMPSON, FRANK W., 704 Market.
TILTON, R. FLETCHER, 135 Kearny.
TODHUNTER, FRANCIS, 461 Market.
VOGEL, S. J., New York Life Ins. Co.
WALLACE, GEORGE, 249 Geary.
WESTOVER, R. C., Press Club.
WHITE, W., 315 Sutter.
WISMER, HOTHER, 2945 Fillmore.

THE PRESS CLUB (Continued)

NON-RESIDENT ASSOCIATE MEMBERS

ADAMS, E. D., Sanford University.
ALEXANDER, IKE, Fresno, Cal.
ALLISON, A. M., Bakersfield, Cal.
AMBROSE, A. W., Stanford University.
ATKINSON, I. M., Napa, Cal.
AUSTIN, GEO. W., 1018 Broadway, Oakland, Cal.
BARNWELL, D. M., Fresno, Cal.
BEHYMER, L. E., Auditorium Bldg., Los Angeles, Cal.
BEVIER, GEORGE, Stanford University.
BOOTH, GEO. W., New Orleans, La.
BOYD, HAROLD C., Stanford University.
BROWN, A. S., Fort Bragg, Cal.
BUNDY, F. H., Sacramento, Cal.
BURTT, P. D., Placerville, Cal.
BUSSERT, LEONARDO, Stanford Univ.
BUTTERFIELD, F. L., Berkeley, Cal.
CHASE, JAS. V., Mill Valley, Cal.
COLEMAN, W. L., San Mateo, Cal.
COLLINS, ROB'T H., San Leandro, Cal.
COPESTAKE, FRED A., Stockton, Cal.
CORDELL, H. M., 216 Sutter.
CORSON, J. W., Int. Revenue Office.
CROSSETT, J. H., Woodland, Cal.
DAVIDSON, Capt. P. W., Manila, P. I.
DAVIS, GEORGE A., Calexico, Cal.
DELMAS, PAUL, Castlewood Apts., 12th & Grove, Oakland, Cal.
DITZ, GEORGE A., Stockton, Cal.
DOOLING, MAURICE T., Jr., New City Hall.
EISLER, CAPT. W. I., Shanghai, China.
FARNSWORTH, E. C., Visalia, Cal.
GIFFIN, JAMES A., Oakland, Cal.
GIGNOUX, ROBERT, Richmond, Cal.
GRAY, DEWITT H., Fresno, Cal.
HAGEN, MILTON A., Stanford Univ.
HARDIN, A. RILEY, Bohemian Club.
HARRISON, F. S., Sacramento, Cal.
HASLACHER, A. B., Oakdale, Cal.
HEDGER, L. A., 1608 Golden Gate Av.
HELD, W. D. L., Ukiah, Cal.
HELMS, Dr. G. L., Medford, Oregon.
HEYNEMAN, WALTER R., 2106 Pacific
HIBBARD, W. H., Los Angeles, Cal.
HOLLIWAY, W. C., 813 5th Av., E. Oakland, Cal.
HUGHES, Lieut. R. E., USS "St. Louis."
JACKSON, FRANK K., 13th and Clay, Oakland, Cal.
JAMES, J. K., Maricopa, Cal.
JORDAN, FRANK, Sacramento, Cal.
KALKHORST, A. B. C., Cloverdale, Cal.
KENT, FRANK A., Stockton, Cal.
KINSLOW, JAS., Santa Rosa, Cal.
LASKY, BERNARD H., Stanford Univ.
LEGARDA, V. L., Manila, P. I.
LE MONN, F. M., 423 Washington, Los Angeles, Cal.
LINDSTROM, J. E., Press Club.
LINSCOTT, H. A., Los Angeles, Cal.
LLOYD, A. D., Longvale, Cal.
MALONEY, D. A., "S.S. China," Pier 42.
MARSHALL, JAS. G., 180 3d, San Jose.
McARTHUR, F. E., 606 Gay, Knoxville, Tenn.
McCLAUGHREY, HULL, Douglas Bldg.
McCOWEN, HALE, Jr., Ukiah, Cal.
McDOWELL, JOHN E., Stanford Univer.
McGREGOR, GREGOR, 2330 Green.
McINERNEY, J. E., Palo Alto, Cal.
MICHAELIS, Lieut. O. E., Presidio.
MILLER, H. L., Sausalito, Cal.
MILLER, J. O., Stanford University.
MITCHELL, SUSSMAN, Visalia, Cal.
MORAN, W. T., Virginia City, Nev.
MORTON, S. C., Fort Bragg, Cal.
MUEHLMAN, CHAS. H., 1476 B'way, N.Y.
MURRAY, WILLIS G., 2344 Ocean Av.
NELSON, H. C., Eureka, Cal.
NOLAN, E. D., Palo Alto, Cal.
OLDHAM, CHAS. F., 180 Townsend.
PATTERSON, H. S., Sacramento, Cal.
PATTERSON, W. D., Newark, Cal.
PAUL, BYRON H., Oakland, Cal.
PERDEW, W. E., Bakersfield, Cal., Bx 25
PHELPS, GEORGE W., Monterey, Cal.
PIPER, L. R., Berkeley, Cal.
PRICE, HARRY L., 1st Nat. Bank Bldg., Oakland, Cal.
PRIESKER, ERNEST C., Palo Alto, Cal.
RAU, ADOLPH H., Marshall, Cal.
READ, BILL, 641 Phelan Bldg.
ROBERTS, W. M., San Mateo, Cal.
ROGERS, GEO. S., Walnut Grove, Cal.
ROGERS, WM. A., 3245 Prentiss Av., Fruitvale, Cal.
RUNYON, CHAS. F., 587 Market.
SANBORN, R. E., 2121 Webster, Oakland, Cal.
SCHEPPELMAN, A. V., Turlock, Cal.
SCOVILLE, GEO., Elyria, Ohio.
SEPULVEDA, H. B., 513 Bixel, Los Angeles, Cal.
SHAW, C. R., Stanford University.
SLOAN, R. W., 734 Bush.
SMITH, DE LANCEY C., Oakland Bank of Savings Bldg., Oakland, Cal.
SMITH, Gen. JAS. F., Washington, D. C.
SPENCER, H. McD., 693 Mission.
STANDIFORD, W., Oakland Cal.
STANLEY, Dr. L. L., San Quentin, Cal.
SWART, FRANKLIN, Redwood City, Cal.
SYMMES, WHITMAN, Virginia City, Nev.
TAYLOR, C. C., Kerman, Cal.
TEMPLETON, E. C., Stanford Univ.
THOM, NEIL, Jr, 27 Greenbank Av., Piedmont, Cal.
THOMPSON, ANDREW, P. M. S. S. Co.,
THORNE, PAUL C., Phoenix, Ariz.
TORREY, CLARE M., Univ. of California.
VRANG, CHRIS, Stanford University.
WADSWORTH, J. M., 453 Alcatraz Av., Oakland, Cal.
WALKER, W. L., Basin, Wyo.
WARD, Dr. A. R., Manila, P. I.
WARD, R. C., Mill Valley, Cal.
WEBB, LESLIE J., Los Angeles, Cal.
WELLER, J. E., Fort Bragg, Cal.
WILCOX, H. E., Minneapolis, Minn.
WILCOX, R. W., Stanford University.
WILSON, THOS. H., Press Club.
WISHON, A EMORY, Fresno, Cal
WOOD, F. B., Sacramento, Cal.
WOODS, M. S., Stockton, Cal.
WOODVILLE, ROBT., Los Angeles, Cal.
WYLIE, J. T., Stanford, University.
YOUNG, HAYES W., Stanford Univ.
ZEINER, Dr. IRVING S., Stockton, Cal.

Phone Kearny 3784

JULIUS S. PRICE

Western Manager HOUGHTON-MIFFLIN CO., Boston, Mass.

742 Market Street SAN FRANCISCO

A. L. YOUNG MACHINERY COMPANY

Road Making Machinery for All Types of Roads

Contractors' Machinery—Wood Working Machinery

ALL CARRIED IN STOCK

Phone Sutter 5736

Los Angeles Branch: 256 So. Los Angeles St., Los Angeles, Cal.

26-28 Fremont Street **SAN FRANCISCO, CAL.**

W. R. GRACE & CO.

SHIPPING AND COMMISSION

GENERAL AGENTS NEW YORK & PACIFIC STEAMSHIP CO.
GENERAL AGENTS ATLANTIC & PACIFIC STEAMSHIP CO

J. H. Rosseter, Manager — Gale H. Carter, Sub-manager — W. Upward, Sub-Manager — E. T. Ford, Sub-Manager

332 Pine Street — Phone Sutter 6230 — San Francisco

SCHWABACHER-FREY STATIONERY CO.

MANUFACTURING AND IMPORTING

STATIONERS, PRINTERS AND ENGRAVERS

Office and Salesrooms — Printing and Bookbinding Dept.

611 MARKET ST. — Phone Sutter 2600; — 555-561 FOLSOM ST.

San Francisco — San Francisco

W. C. PRICE & CO., INC.

GENERAL PRODUCE COMMISSION MERCHANTS

CONSIGNMENTS AND CORRESPONDENCE SOLICITED

Established in 1876

209-211 CLAY STREET **SAN FRANCISCO**

Telephone Douglas 5416

NEUSTADTER BROS.

Importers and Manufacturers

MILL AGENTS FOR MEN'S FURNISHING GOODS

FIRST AND MISSION STS. **TELEPHONE DOUGLAS 2700.**

"FRESH AS THE DEW"

Send Her a Box of

FRAT CHOCOLATES

The Last Word in Candy Quality

FOR SALE AT THE BETTER CANDY AND DRUG STORES

Made in California By

Collins-McCarthy Candy Co.

SAN FRANCISCO - - - CALIFORNIA

TELEPHONE KEARNY 5336.

Organized January 28th, 1887.

San Francisco, Cal. Club Rooms, Merchants Exchange Building, California and Montgomery Streets. An all day Club composed of merchants, bankers and profesional men, which maintains its quarters in the financial district.

OFFICERS AND DIRECTORS

PHILIP S. TELLER, 233 Front (Kearny 56) ..... President
LOUIS BLOCH, Alaska Commercial Bldg., 310 Sansome (Douglas 2813) ..... First Vice-President
ROBERT J. TYSON, Seaboard National Bank, 101 Market (Douglas 1191) ..... 2nd Vice-President
CLARENCE M. ODDIE, 827 Mills Bldg. (Douglas 2684) ..... Secretary
B. S. HUBBARD, 741 Harrison (Kearny 3780) ..... Director
A. C. STEVEN, Canadian Bank of Commerce (Douglas 2873) ..... Director
M. H. ROBBINS, 354 Pine ..... Director
ALLEN L. CHICKERING, Merchants Exchange Bldg. (Kearny 2273) ..... Director
WALTER M. CASTLE, 106 Pine (Douglas 2425) ..... Director
ARTHUR M. BROWN, 202 Sansome (Kearny 2741) ..... Director
WEBSTER JONES, 437 Battery (Kearny 2761) ..... Director
PROSPER REITER, Merchants Exchange Bldg. ..... Manager
V. V. ROGERS, ... Secretary Reception and Publicity Committee

MEMBERS

ABBOT, S. LEONARD, 316 Montgomery.
ABBOTT, G. D., Crocker Bldg.
ABBOTT, WILLIAM M., 58 Sutter.
ACKERMAN, LLOLD S., 14 Montgomery.
ADAMS, C. H., 666 Howard.
ADAMS, H. H., 140 Geary.
ALBERS, FRANK, 144 Sansome.
ALBERT, D. L., Balboa Bldg.
ALEXANDER, A. M., 827 Mission.
ALEXANDER, W. M., 426 California.
ALLEN, CHARLES R., Chronicle Bldg.
ALLEN, CLARENCE E., Merc. Ex. Bldg.
ALLEN, LUCIUS, 210 California St.
ALLEN, WILLIAM T., 691 Market.
ALLEN, WYATT H., Nevada Bk. Bldg.
ALTSCHUL, R., Anglo Lon. Paris Bank.
ALVERSON, WM. W., 374 Pine.
ANDERSON, ALFRED E., Clay St. Wf.
ANDERSON, THOS. H., 444 California.
ANDREWS, T. P., 404 Chronicle Bldg.
APPEL, WM. A., Front and Vallejo.
APPLEGARTH, G. A., Claus Spreckels Bldg.
ARATA, GEO. F., 535 Clay.
ARGUS, JOHN E., 1701 12th Av.
ARMES, GEORGE A., 311 California.
ARNSTEIN, L., 3rd and Mission.
ASHER, A., Drumm and Washington.
ATKINS, DAVID, 311 California.
ATKINS, G. HERBERT, 311 California.
ATKINSON, J. W., 310 Sansome.
ATWOOD, HARRISON, 461 Market.
AVERY, F. M., 315 California.
AYRES, ROLLIN C., 23 Montgomery.
BABIN, N. C., 423 Kearny.
BACHMAN, ARTHUR, Front & Com'l.
BACHMAN, LEOPOLD, Kohl Bldg.
BACON, HERBERT M., 58 Sutter.
BACKUS, SAMUEL W., 1107 Jones.
BAEN, CLARENCE E., Int. Bk. Corp.
BAGGS, MONTGOMERY, 311 California.
BAILEY, A., 112 Market.
BAILEY, AVEY T., 401 Sansome.
BAIN, C. H., 175 Fremont.
BAIN, FRED B., Royal Ins. Bldg.
BAIRD, R. C., Bank of California.
BAKER, FREDERICK G., 112 Market.
BAKER, H. R., 560 Sacramento.
BAKER, WARREN G., 625 3rd.
BALDWIN, A. S., 318 Kearny.
BALL, EDGAR F., 749 Front.
BANKER, B. A., 235 Montgomery.
BARBER, A. W., 1100 Van Ness Av.
BARBER, OSCAR T., 625 Market.
BARNARD, A. F., 114 Sansome.
BARNESON, JOHN, 310 Sansome.
BARNESON, J. LESLIE, 310 Sansome.
BARRIOS, O., 332 Pine.
BARRY, F. M., 112 California.
BARRY, JAMES H., Custom House.
BARTH, HERMAN, 12 Geary.
BARTHOLD, R. M., 1 Drumm.
BARUCH, ALBERT, Mer. Ex. Bldg.
BARUCH, FRED'K., Mer. Ex. Bldg.
BARUH, M. M., Jackson and Battery.
BASSICK, W. R., 311 California.
BATES, E. J., 986 Mission.
BATES, H. L. A., 427 California.
BAUER, GEORGE W., 660 Sacramento.
BAUMGARTNER, A. C., 112 Market St.
BAUMGARTNER, J. J., 2828 Divisadero.
BAXTER, A. A., 16 California.
BAXTER, A. M., Merchants Exc. Bldg.
BAXTER, E. HOWARD, 651 Mission.
BAXTER, GEORGE P., Oakland, Cal.
BAXTER, J. H., Merchants Ex. Bldg.
BEALES, JOHN T., 324 Sansome.
BEAN, B. T., Kohl Bldg.
BEANSTON, G. A., 240 California.
BEBB, J. C., 2300 Stockton.
BECKER, P. A., 454 California St.
BECKETT, A. MIDDLETON, 350 Calif.
BEEDY, LOUIS S., 310 Sansome.
BEEDY, W. L., 343 Sansome.
BEHR, W. G. L., 120 Market.
BELCHER, ROBT., Merc. Exc. Bldg.
BELL, FRANK A., 673 Market.
BELL, FRANK V., Mills Bldg.
BENARD, ALEX G., 150 Post.
BENDER, ALBERT M., 311 California.
BENJAMIN, EDWARD J., 320 California.
BENNETT, CHAS. A., 444 Market.
BENNETT, J. H., Pac. St. Bulkhead.
BENNETT, GEO. E., 72 Fremont St.
BENTLEY, C. H., 120 Market.
BENTLEY, R. I., 120 Market.
BERGER, OTTO A., 504 Mission.
BERGHOFF, FRED A., 4th & Harrison.
BERITZHOFF, A. F., 741 Harrison.
BERL, EDWIN D., 261 Montgomery.
BERNSTEIN, MILTON M., 112 Market.
BERNSTEIN, S. L., 154 Sutter.
BERRINGER, C. E., 176 Townsend.
BERRY, W. F., 464 California.
BEYFUSS, O. J., 244 California.
BIBBINS, TRACY E., Rialto Bldg.
BILLINGS, GEORGE E., 321 California.
BIRD, R. B., 16 California.
BISHOP, JOHN A., Welch Bldg.
BISHOP, WILSON, Royal Ins. Bldg.
BISSELL, LOUIS H., Pier 38.
BISSINGER, NEWTON, 555 Front.
BIXLER, DAVID, Richmond, Cal.
BLACK, A. L., Bank of California.
BLACK, Dr. JAMES A., Head Bldg.
BLACKALLER, J. T., 1000 Sansome.
BLACKETT, J. S., 454 California.
BLACKWELL, WM., Beale & Mission.
BLAIR, B. F., 851 Folsom.
BLAIR, G. L., Portland, Ore.
BLAIR, JOHN B., 225 Pine.
BLAKE, J. G., Postal Tel. Bldg.
BLANK, CHARLES A., 10 California.
BLEY, JOSEPH L., 544 Sansome.
BLOCH, Dr. HERBERT L., Physicians Bl
BLOCH, LOUIS, 310 Sansome.
BROCK, CHARLES W., 5 Montgomery.
BLOCKLINGER, EDW. A., 602 Fife Bldg.
BLOOM, JONAS, Kohl Bldg.
BLUM, JAMES B., Merc. Exc. Bldg.
BLUM, LEON, 214 Front.
BLUM, MAX, Pine & Battery.

SAN FRANCISCO COMMERCIAL CLUB (Continued)

MEMBERS (CONTINUED)

BLUMENTHAL, LEO, Merc. Exc. Bldg.
BLUMLEIN, EMIL, 140 Spear.
BLUMLEIN, JACOB, 140 Spear.
BLY, W. I., 132 Pacific
BLYMYER, G. G., 454 California.
BOGART, HARRY R., 116 Lick Bldg.
BOGART, WM. F., Hearst Bldg.
BOLLACK, ALPHONSE, 135 Kearny.
BOND, J. F., 144 Davis.
BOOLE, FRED W., Mer. Ex. Bldg.
BOOTH, F. E., 91 Drumm.
BORDWELL, GEO. O., Fed. Reserve Bk.
BOSWORTH, E. E., 30 Fremont
BOTTS, JAMES M., 149 California.
BOVEROUX, GEORGE L., 200 Davis.
BOWERS, W. F., 68 Sacramento.
BOWLES, GEO. McN., Amer. Nat. Bk.
BOWLES, PHILIP E., Am. Nat. Bank.
BOWLES, S. O., 104 Battery.
BOYCE, R. S. N., 1st Nat. Bank Bldg.
BOYNTON, ALBERT E., Insurance Exc.
BRADT, G. H., 112 Market.
BRADY, WILLIAM J., Jr., 116 Fremont.
BRADLEY, CHARLES H., 22 Battery.
BRAINARD, B. H., Mills Bldg.
BRAINARD, JAMES L., Mills Bldg.
BRANCH, FRED'K M., 341 Sansome.
BRANDENSTEIN, H. U., Mills Bldg.
BRANDENSTEIN, M. J., 126 Mission.
BREEDING, WM. H., 301 California.
BRENNER, GUSTAV, Monadnock Bldg.
BRIGGS, HERBERT F., Mills Bldg.
BRIGGS, WALLACE M., 233 Post.
BRITTAIN, F. S., 625 Market.
BRITTAIN, J. C., 111½ Front.
BRITTON, JOHN A., 445 Sutter.
BROSCH, GEORGE, 517 Market.
BRODERICK, W. F., 22nd & Illinois.
BROOKS, ALPHEUS B., 200 Bush.
BROWN, A. A., 254 California.
BROWN, ARTHUR M., 202 Sansome.
BROWN, A. M., Balfour-Guthrie & Co.
BROWN, CARL G., 321 Mills Bldg.
BROWN, CHARLES L., Monadnock Bldg.
BROWN, E. W., 429 Washington St.
BROWN, FRANK L., Crocker Bldg.
BROWN, F. M., Sansome and California
BROWN, HERBERT F., Phelan Bldg.
BROWN, HERBERT H., 200 Sansome.
BROWN, JAMES T., 245 California.
BROWNE, JUNIUS H., Exposition Bldg.
BROWNE, W. J., 717 Market.
BRUER, ERNEST A., 37 Front.
BRUNNIER, HENRY J., Sharon Bldg.
BUNDSCHU, CARL, 20 California.
BUNKER, C. D., 544 Sansome.
BUNKER, E. A., 149 California.
BUNKER, HENRY C., Mer. Ex. Bldg.
BUNSTER, OROVILLE C., 1049 Market.
BURDEN, F. A., 7th & Townsend.
BURGESS, CHANDLER W., 112 Market.
BURGESS, ROBERT N., 1st Nat. Bk. Bldg
BURKETT, C. W., 410 Shreve Bldg.
BURNETT, W. L., 260 California.
BURTCHAELL, SAM'L W., 621 Mission.
BUSH, G. B., Shreve Bldg.
BUTLER, F. M., 111 Front.
BUTLER, G. E., 356 California.
CAHN, MEYER L., 751 Market.
CALDWELL, ANGUS B., Flood Bldg.
CALLAGHAN, O. W., 68 Post.
CAMBRON, CARROLL G., 110 Front.
CAMM, CHAS. W., 93 Drumm St.
CAMPBELL, A. B., 419 Jackson.
CAMPBELL, H. A., 1209 Mer. Ex. Bldg
CAMPBELL, IRA, Merchants Ex. Bldg.
CANNON, E. W., Central Bk Bldg., Oak'd.
CANNON, JOHN F., 767 Mills Bldg.
CANTELOW, H. C., 112 Market St.
CANTON, A., 311 California.
CARDASHIAN, VAHAN, Fairmont Hotel.
CARLETON, J. B., 255 California.
CARLISLE, B. M., 251 Bush.
CARMAN, AMBROSE S., 375 Bellevue Av., Oakland, Cal.
CARPENTIER, A., 209 California.
CARRIGAN, ANDREW, 140 Kansas.
CARROLL, B. C., Shreve Bldg.
CARRUTHERS, C. P., 1st Nat. Bk. Bldg.
CARTER, CHARLES W., 504 Mission.
CARTER, HARRY V., 575 Mission.
CARTER, G. H., 332 Pine.
CASAD, SAMUEL G., Standard Oil Bldg.
CASIDY, H. C., Merchants Exc. Bldg.
CASTLE, ALBERT E., 106 Pine.
CASTLE, ARTHUR H., 106 Pine.
CASTLE, FRED L., 106 Pine.
CASTLE, WALTER M., 106 Pine.
CASWELL, GEO. W., 530 Folsom.
CAVARLY, FRANK B., 510 Market.
CERF, Judge MARCEL E., City Hall.
CHADDOCK, J. L., 311 California.
CHAMBERLAIN, WM. R., Balboa Bldg.
CHAPMAN, A. J., 310 California St.
CHAPMAN, R. D., 433 California.
CHASE, GEORGE Q., 26 O'Farrell.
CHATHAM, WILLIAM, Foot of 16th St.
CHAVEZ, M. JUAN, 311 California.
CHICKERING, A. L., Merc ants Ex.
CHICKERING, ROGER, 405 Sansome.
CHICKERING, W. H., Merchants Ex.
CHILDS, RUFUS H., 240 California.
CHISHOLM, WM., Pac. Mail SS. Co.
CHRISTENSEN, CHAS., 241 Sansome.
CHRISTESON, ANDREW, 2nd & Mission.
CHRISTENSON, E. A., 110 Market.
CHRISTIANSEN, E. W. C., Pilot Office.
CHRISTY, J. R., 224 Spear.
CLARK, CURRAN, 235 Montgomery.
CLARK, GEORGE D., 112 Natoma.
CLARK, HENRY A., 310 Sansome.
CLAUSEN, J., Crocker Nat. Bank.
CLAUSSEN, W. D., 375 Sutter.
CLAYBURGH, HERBERT, 482 California.
CLEVELAND, NEWTON, 433 California.
CLIFFORD, C. T., 507 Montgomery.
CLIFTON, EDMUND, 2101 Van Ness Av.
CLINCH, CHARLES D., 144 Davis.
COATES, ALFRED H., 444 Market.
COBURN, C. W., 320 Market.
COCHRAN, WILLIS B., Crocker Bldg.
COCHRAN, H. M., Crocker Bldg.
CODDING, GEORGE C., Kohl Bldg.
COFER, E. M., 175 Fremont.
COHN, MAX M., 534 Battery.
COLBERT, J. H., 210 California.
COLBY, GEORGE W., 657 Market.
COLDING, BARRY J., Royal Ins. Bldg.
COLE, A. H., 112 Market.
COLE, CHAS., 503 Market.
COLE, FOSTER P., 1049 Market.
COLE, WILLIAM K., Berkeley, Cal.
COLLINS, GEO. H., 519 California.
COLLIER, HENRY D., 200 Bush.
COLLINS, T. R., 1st Nat. Bank Bldg.
COLLINS, THOMAS W., 417 Market.
COLLMANN, F. A., 1st Nat. Bank Bldg.
COLTON, LOUIS A., 534 Battery.
COMEGYNS, LLOYD C., 1st Nat. Bk. Bld.
COMFORT, J. V. C., 149 California.
CONNOLLY, E. D., Nevada Bank Bldg.
CONNOLLY, FRANK B., Sheldon Bldg.
CONNOR, FRED F., Flood Bldg.
CONRAD, B., 604 Kohl Bldg.
COOGAN, A. J., Merchants Exc. Bldg.
COOGAN, T. C., Merchants' Exch. Bldg.
COOK, C. W., 310 Sansome.
COOK, HENRY H., Merchants Exc. Bldg.
COOK, H. L., 201 Montgomery.
COOK, JOHN R., 153 2nd.
COOKE, CHAS. A., Fairmont Hotel.
COOKE, F. O., 464 California.
COOLIDGE, P. H., Shreve Bldg.
COOPER, EDWIN T., Crocker Bldg.
COOPER, FRANK J., 742 Market.
CORBETT, W. C., Mer. Ex. Bldg.
CORMAC, T. E. K., 268 Market.
CORNELL, C. B., Merchants Exc. Bldg.
CORRY, TREVOR, Balboa Building.
COSGROVE, JOHN E., 558 Sacramento.
COSTELLO, RICHARD W., 121 Post.
COULTER, W. A., Mer. Ex. Bldg.
COWARD, H. C., Mills Bldg.
COWEN, ALEX H., 24 California.
COX, R. A., 2nd & Mission.
CRAIG, HUGH, 333 California.

SAN FRANCISCO COMMERCIAL CLUB (Continued)

MEMBERS (CONTINUED)

CRAMER, G., 302 Lachman Bldg.
CRANDALL, EDWARD E., 543 Market.
CRANDELL, GEO. T., Jr., 311 California.
CRANE, D. B., 320 Market.
CRAWFORD, A. S., 375 Sutter.
CREW, J. S., 144 Sansome.
CRIM, WM. H., Jr., 425 Kearny St.
CROCKER, WILLIAM H., Crocker N. Bk.
CROPLEY, M. F., Pacific-Alaska Nov. Co., Pier 12.
CROSSFIELD, O. J., 103 Main.
CROTHERS, Judge GEO. E., City Hall.
CURTIS, J. F. D., 300 California.
CUSHING, JOHN E., Mer. Ex. Bldg.
CROWLEY, THOS., Mission St. Dock.
CUSHMAN, DOUGLAS, 120 Market St.
CUSHING, JOHN E., 260 California.
CUTLER, A. D., 510 Kohl Bldg.
CUTTER, EDW. B., Mer. Exchange Bldg.
CUTTING, FREDERICK P., Kohl Bldg.
DALY, C. S., 214 Front.
DAM, CLEVELAND L., Phelan Bldg.
DANIEL, JOHN, Crocker Bldg.
DANIELS, S. H., Bank of California.
DANLY, CLINTON L., Battery & Filbert.
DAVENPORT, DIXWELL, Mer. Ex. Bld.
DAVID, PAUL, 21st & Indiana.
DAVIDSON, ALEX V., 150 Post.
DAVIS, BURT L., 507 Montgomery.
DAVIS, L. A., 625 Market.
DAVIS, S. E., Levi, Strauss & Co.
DAVIS, W. F., 2040 Howard.
DAVIS, WILLIAM G., 22 Sansome.
DAVIS, WINFIELD S., 507 Montgomery.
DAWSON, NOBLE E., Sharon Bldg.
DAY, JAMES H., 22nd & Illinois.
DAY, WILLIAM A., Savings Union Bank.
DEAN, B. D., Crocker Nat. Bank.
DEAN, T. B., Royal Insurance Bldg.
De CAMP, CLARENCE E., Kohl Bldg.
DELGER, EDWARD F., Delger Bldg.
De LAMARE, A. J., 61 Main.
De LONG, F. L., Merchants Exc. Bldg.
De LUE, E. A., 38 Sacramento.
DELURY, THOMAS F., 333 Grant Av.
DEMPSTER, CLANCY R., Merc. Ex. Bld.
DENMAN, WM., Merchants Ex. Bldg.
DENNIS, WILBERT W., 417 Berry.
DENNISON, W. E., 729 Mills Bldg.
DENROCHE, P. E., 209 California.
DENSON, SAMUEL C., Crocker Bldg.
DENTON, A., 406 Mer. Ex. Bldg.
de OBARRIO, Dr. P., 240 Stockton.
DE PUE, EDGAR J., Mer. Ex. Bldg.
DERNHAM, HENRY, San Mateo, Cal.
DESMOND, DANIEL J., 525 Market.
De VEUVE, CLARENCE E., 407 Pine.
DEWEY, F. N., Balboa Bldg.
de YOUNG, M. H., The S. F. Chronicle.
DICKIE, DAVID W., 112 Market.
DIECKMANN, JOHN H., Jr., Beach & Taylor.
DIETRICH, H. D., 576 Mission.
DILLON, JOHN J., Miller & Lux.
DIMMICK, PAUL M., North Bend, Ore.
DIMOND, E. R., 310 Sansome.
DIMOND, H. P., 225 California.
DINKELSPIEL, SAMUEL, 20 Battery.
DIXON, B. D., 2d and Bryant.
DOAK, FREDERICK M., Rialto Bldg.
DODD, W. G., 17th & Capp.
DODGE, H. F., Pine & Montgomery.
DODGE, N. S., 408 Mission.
DODGE, Dr. WASHINGTON, 1 Sansome.
DOE, FRANK P., 16 California.
DOHRMANN, A. B. C., Geary & Stockton.
DOHRMANN, F., Jr., Geary & Stockton.
DOLLAR, A. M., 230 California.
DOLLAR, ROBERT, 230 California.
DOLLAR, R. STANLEY, 230 California.
DOLLIVER, SEWALL, 3675 Washington.
DONAHUE, J. T., Postal Telegraph Bldg.
DORNIN, GEORGE W., Kohl Bldg.
DORSEY, JOHN W., 201 Sansome.
DOUGALL, ARTHUR H., Jr., 40 First.
DOUGLAS, HARRY J., Mills Bldg.
DOWLING, JOHN P., Merc. Exc. Bldg.
DOWNS, J. P., Shreve Bldg.
DOYLE, W. H., Merc. National Bank.
DREDGE, THEO. F., Monadnock Bldg.
DRESSER, JOHN O., Mills Bldg.
DRIFFIELD, V. CARUS, Mer. Ex. Bldg.
DRION, F., 311 California.
DUENAS, FRANCISCO, 2848 Union.
DUFF, WM. B., 22nd & Illinois.
DUFFY, W. F., Anglo-London Paris Bk.
DUNANN, C. D., 112 Market.
DUNBAR, HUBBARD F., 330 Drumm.
DUNCAN, DAVID, 340 Sansome.
DURBROW, CHAS. J., Merc. Exc. Bldg.
DURNEY, JOSEPH, 1 Drumm, Cor. Mkt.
DU VAL, WILLIAM M., 112 Market.
DUTTON, C. N., 561 Mission.
DUTTON, GRAYSON, 401 California.
DUTTON, WILLIAM J., 401 California.
DWYER, WM. P., Pier 5, Jackson Wharf.
DYE, HARRY D., 560 Market.
DYER, D. ELMER, Mills Bldg.
EARL, THOMAS M., 25 Fremont.
EASTON, GEORGE N., 112 Market.
EATON, FRED'K. W., Shreve Bldg.
EBERBACH, WM. E., Jr., 43 Fremont.
EBERHARD, GEORGE H., 360 Fremont.
EBEY, HAROLD H., 158 California.
EBY, JOHN D., 35 Main.
ECHENROTH, FRANK, 242 Sutter.
EDDY, R. CARL, 209 California.
EDWARDS, A. F., 25 Columbia Square.
EDWARDS, EUGENE, H., 541 Howard.
EDWARDS, GEO. P., 576 Sacramento.
EDWARDS, GUY D., 749 Front.
EDWARDS, J. R., Market & Beale.
EDWARDS, LEMUEL B., Mills Bldg.
EHMANN, E. W., Oroville, Cal.
EHRMAN, ALFRED, 134 Front.
EICHBAUM, CHAS. W., 2084 Market.
EICHBAUM, WILLIAM P., 148 First.
EICHELBERGER, KIRK W., Sheldon Bl.
EICKOFF, HENRY, Mills Bldg.
ELLINGHOUSE, O., 464 California.
ELLIOTT, W. E., 112 Market.
ELLIS, J. O., 85 2nd.
ELLSWORTH, OLIVER, Mills Bldg.
ELOESSER, A., 77 Battery.
EMANUEL, CHAS. A., Phelan Bldg.
EMERICK, WALTER A., 15 Fremont.
EMERY, Rev. JOHN A., 1215 Sacramento.
EMMONS, G. W., 3 First St.
ENGLANDER, H. M., 635 Battery.
ESBERG, ALFRED I., 1020 2nd Av., New York City, N. Y.
ESBERG, MILTON H., 201 California.
ESCALON, PEDRO, 2776 Union.
ESCHEN, JAMES N., 24 California.
ESTABROOK, ARTHUR F., 112 Market.
ETIENNE, VICTOR, Jr., 223 Main.
EVA, S. J., 244 California.
EVA, WALTER J., 244 California.
EVANS, EVAN C., 260 California.
EVANS, HARRY L., 260 California.
EWER, ARTHUR C., 1000 Sansome.
FABJ, ROBERT P., 444 California.
FAGET, ARTHUR, 354 Pine.
FAIRBANKS, WM. H., 310 Sansome.
FAIRER, CHARLES H., 260 California.
FARNUM, F. A., 741 Harrison.
FARQURHARSON, C. D., 801 Van Ness.
FAY, WILLARD, 417 Market.
FAYMONVILLE, B., 401 California.
FAZACKERLY, R. E., 318 Kearny.
FEDERSPIEL, S., Italian Swiss Colony.
FEE, CHARLES S., Flood Bldg.
FEIGENBAUM, L., 555 Market.
FELLOWS, C. W., 525 Market.
FENNIMORE, W. D., 181 Post.
FERGUSON, AUSTIN S., 244 California.
FIEGE, ARTHUR C., 260 Mission.
FIELD, ALEXANDER, 244 California.
FIELD, CHAS. K., 460 4th.
FIELD, WALTER M., 214 Front.
FIELD, RUSSELL B., Mills Bldg.
FISHER, BURR, Merc. Exchange Bldg.
FISCHER, LEONARD, 741 Harrison.
FISCHER, OTTO H., 505 Mission.
FLEISCHER, BENEDICT, 110 Market.
FLEISCHMAN, M. R., 15 Battery.

SAN FRANCISCO COMMERCIAL CLUB (Continued)

RESIDENT MEMBERS (CONTINUED)

FLEISHHACKER, H., 1 Sansome.
FLEISHHACKER, M., Anglo-Cal. Tr. Co.
FLINN, CHARLES F., Fife Bldg.
FOGARTY, JOHN T., 201 Sansome St.
FOLGER, CLINTON, 334 California St.
FOLSOM, ARTHUR C., 22 Battery.
FONTANA, M. E., 120 Market.
FONTANA, M. J., 120 Market.
FORBES, CLEVELAND, Mer. Ex. Bldg.
FORBES, JOHN F., Crocker Bldg.
FORD, DANIEL E., 720 Merc. Exc. Bldg.
FORD, E. T., 332 Pine.
FORREST, FRANCIS G., 461 Market.
FORSYTHE, WM. O., 1050 Battery.
FOSTER, ARNOLD, 311 California.
FOSTER, A. W., Flood Bldg.
FOSTER, A. W., Jr., Flood Bldg.
FOULKES, EDWARD T., Crocker Bldg.
FRANK, IRVING H., Merc. Exc. Bldg.
FRANK, LUDWIG, 310 Sansome.
FRANK, MARSHALL A., Merc. Exc. Bld.
FRANK, NATHAN H., Merc. Exc. Bldg.
FRANK, R. W., Mer. Ex. Bldg.
FRASER, EDWARD A., 625 Market.
FRASER, J. P., 791 O'Farrell.
FREEMAN, ALLEN G., 16 California.
FREEMAN, S. S., Fife Bldg.
FREER, BURR W., 717 Market.
FRENCH, J. E., Flat Iron Bldg.
FREY, ADOLPH J., 384 Flood Bldg.
FRICKE, F. T. A., 687 Market.
FRIEDBERG, JEROME, 103 Front.
FRIEDLANDER, T. CARY, Mer. Ex.
FRIEDMAN, I. F., 259 Post.
FRIES, FRANK H., 120 Market.
FRIES, WILLIAM, 120 Market.
FREITAS, JOAQUIN T., 64 Clay.
FRITCH, J. HOMER, 2419 Washington.
FRITSCHI, A. R., 205 Mer. Ex. Bldg.
FRODING, CHARLES L., Balboa Bldg.
FROST, H. T., 210 California.
FROHMAN, FERDINAND, 180 Townsend
FROHMAN, ISAAC, 909 Kohl Bldg.
FULLER, D. B., American Nat. Bank
FULLER, F. W., 301 Mission.
FULLER, GEORGE P., 301 Mission.
FULLER, JESSE L., 332 Pine.
FULLER, W. P., Jr., 301 Mission.
FULLERTON, D. P., Pac. Tel. & Tel. Co.
FYFE, JOSEPH, Jr., 112 Market.
GALE, MAURICE A., Kohl Bldg.
GALLAGHER, EV'TT, Vallejo & Sansome
GANNON, WALTER S., 12th Av. & W. 51st, New York City.
GANTNER, JOHN O., 80 Geary.
GARCIA, JOSE G., 49 California.
GARDEN, E. G., 545 Phelan Bldg.
GARDINER, ALEX., 350 California.
GARDINER, F. A., Merc. Exc. Bldg.
GARLAND, A. M., 1850 Alameda Av., Alameda, Cal.
GAY, GEO. R., Crocker Bldg.
GAY, R. H., 1001 Mills Bldg.
GEIRRINE, CHAS. A., 16 California.
GEORGE, WILLIAM H., 9 Main.
GERSTLE, WM. L., 310 Sansome St.
GHIRARDELLI, D., 940 North Point.
GILLESPIE, ALBERT E., 137 Steuart.
GILMAN, J. N., 101 Drumm.
GILMAN, SAMUEL W., 624 Folsom.
GILMARTIN, JOHN T., 565 Market.
GLASER, S., 514 Battery.
GLASS, FRANK S., 210 California.
GLASS, NATHAN J., 356 California.
GLASSFORD, WM. A., Chronicle Bldg.
GLENN, W. L., 85 Post.
GOEDGE, HARRY, Battery & Jackson.
GOETTING, CHAS. L., California Market.
GOETTING, CHAS. W., California Market
GOLDSMITH, MARC T., 217 Front.
GOLDSTEIN, ALEX, 16 California.
GOODALE, DAVID, 311 California.
GOODALL, JOHN R., 144 Washington.
GOODE, P. G., 519 California.
GOODHEART, CLARENCE I., 56 Main.
GOODMAN, H. P., 503 Mission.
GOODWIN, R. C., 220 Golden Gate Av.
GORDON, CARL J., 1055 Mills Bldg.
GOWER, HUGH T., Merc. Exc. Bldg.
GRAHAM, C. R., Wells Fargo & Co.
GRAHAM, THOMAS, Flood Bldg.
GRANT, DONALD C., Palo Alto, Cal.
GRAVES, W. E., 717 Market.
GRAY, HARRY P., 224 Spear.
GRAY, WILLIAM J., Green St. Dock.
GREGG, WELLINGTON, Jr., Crocker Bk.
GREGORY, T. T. C., 310 Sansome.
GREEN, CHAS. E., Crocker Nat. Bank.
GREEN, ELDREDGE, 39 Stevenson.
GREEN, H. B., 1505 Chronicle Bldg.
GREEN, WILLIAM F., Standard Oil Bld.
GREENE, GEORGE C., 651 Mission.
GREENE, S. H., 119 Clay.
GREENEBAUM, EMIL, 110 Market.
GREENFIELD, W. S., 159 New Montgy
GREENHOOD, L. H., 519 California.
GREENLEE, F. S., 112 Market.
GREGORY, T. T. C., 310 Sansome.
GRESHAM, Rev. J. W., Sacramento & Mason.
GRIFFIN, ANDREW G., 16 California.
GRIFFIN, C. W., 16 California.
GRIFFIN, W. J., 156 Perry.
GRIFFITHS, AUSTIN, 425 Battery.
GROSJEAN, CHARLES E., 300 Baker.
GROWALL, W. L., Mutual Sav. Bk B.
GUGGENHIME, DAVID J., 100 Cal
GUNDLACH, H. R., 20 California.
GUNN, CHARLES M., 444 Market.
GUNST, MORGAN, California & Front.
GUNST, M. A., California & Front.
GUTE, HERMAN J., 150 Post.
GUYETT, R. G., Crocker Bldg.
HAAS, A., Davis and Sacramento.
HAAS, CHAS. W., Davis & Sacramento
HAAS, WALTER, 200 Davis.
HAAS, WM., Davis and Sacramento.
HABER, LOUIS F., 85 Jordan Av.
HABER, SAMUEL B., 111 Montgomery.
HACKE, HENRY, 244 California.
HAGBOM, E. W., 154 Sutter.
HAGUE, ROBERT L., Standard Oil Bldg.
HALE, MARSHAL, 901 Market.
HALE, PRENTIS C., 901 Market.
HALE, REUBEN B., 901 Market.
HALL, HARRY, 106 Pine.
HALL, H. M., 112 Market.
HALL, JAMES L., 318 Kearny.
HALL, WHIPPLE, P. P. I. Exposition.
HALPIN, GEO. H., 444 Sansome.
HAMBERGER, HENRY, 114 Sansome.
HAMBURGER, WM. C., 149 California.
HAMILTON, FRED'K. A., Hearst Bldg.
HAMILTON, F. McN., Ferry Bldg.
HAMILTON, JAMES K., 343 Sansome.
HAMMER, E. C., 214 Front.
HAMMER, FRANK G., 310 Clay.
HAMMER, W. H., 310 Clay.
HAMMERSMITH, F. A., Mills Bldg.
HAMMOND, A. B., 260 California St.
HAMMOND, J. PERCY, Merc. Exc. Bldg.
HAMMOND, WM. A., 1 Drumm.
HANLON, CHARLES F., Phelan Bldg.
HANSEN, HENRY M., 507 Montgomery.
HANSEN, JOHN R., 330 Drumm.
HARDY, CHAS. C., 759 Monadnock Bldg.
HARDY, VERNON S., 16 California.
HARLEM, LOUIS, 422 Sacramento.
HARMS, ALFRED G., Foot 3rd St.
HARPER, F. F. G., 510 Battery.
HARPER, H. T., 200 Bush.
HARRIGAN, A. L., 345 Montgomery.
HARRIS, M. A., 5th and Brannan.
HARRISON, M. C., Merchants Ex. Bldg.
HARROLD, GEORGE W., 60 California.
HARROLD, H. WARREN, 2nd & Bryant.
HARROLD, JAS. H., 233 Front.
HARSHALL, ABE, Crocker Bldg.
HART, ALBERT, 48 Jackson.
HASELTINE, C. W., 72 Fremont.
HASLETT, S. M., 310 California.
HASLETT, S. M., Jr., 310 California.
HASSAN, E. A., 244 California.
HASTINGS, HENRY M., 516 Mission.
HAUPTMAN, SIDNEY M., Fife Bldg.
HAUSER, S., 717 Foxcroft Bldg.

SAN FRANCISCO COMMERCIAL CLUB (Continued)

MEMBERS (CONTINUED)

HAVENS, C. R., Bush and Sansome.
HAVRE, J. B., 1032 Kohl Bldg.
HAWKINS, JAMES S., 1 California.
HAYS, THOMAS A., Mills Bldg.
HEATH, J. G., 12 Geary St.
HEATHCOTE, B., Canadian Bank
HEGELUND, A. R., Merc. Exc. Bldg.
HEIMANN, R., 576 Mission.
HEINEBERG, JACOB A., 24 California.
HEITMULLER, HENRY D., 76 1st.
HELLER, E. S., 14 Montgomery.
HELLMAN, I. W., Jr., Market & Grant
HENDRY, GEORGE W., 64 Clay.
HENES, LOUIS G., Monadnock Bldg.
HENGSTLER, L. T., Kohl Bldg.
HENRICI, H. H., 210 California.
HENRY, WILLIAM P., Foxcroft Bldg.
HERMANCE, HARRY P., Rialto Bldg.
HERRICK, ANSON, Merc. Exc. Bldg.
HERRICK, C. E., Merchants Ex. Bldg.
HEUER, G. A. R., 301 California.
HIBBERD, I. N., 112 Market.
HIGGINS, CHARLES H., 216 Market.
HIGGINS, JAS. E., Jr., 6th & Harrison.
HIGGINS, MARVIN R., Jackson & Bat'y
HILL, ALEXANDER, 112 Market.
HILLER, HENRY F., 625 3rd.
HILLEFELD, O., Alaska Com'l. Bldg.
HILLMAN, FRED H., 200 Bush.
HILLS, A. H., 175 Fremont.
HILLS, R. W., 175 Fremont.
HINCKS, ALFRED W., 125 Market.
HIRSCHFELDER, S., 519 Market.
HIRSCHLER, DAVID, 255 Montgomery.
HISCOX, R. A., 304 Berry.
HJUL, JAMES H., Merc. Exc. Bldg.
HOADLEY, GEO. O., 219 Sansome.
HOFFMAN, OSCAR, 112 Market.
HOGE, L. B., Merchants' Exchange Bldg.
HOHL, LEONARD J., 525 Market.
HOLBERTON, GEORGE B., 445 Sutter.
HOLDEN, ST. GEORGE, 522 Crocker Bld.
HOLMES, H. W., P. O. Box 2158.
HOLT, B. GRIGGS, 149 California.
HOLTON, LUTHER J., Union Trust Bld.
HONIGBAUM, ALFRED, 334 California.
HONN, E. E., 2nd & Mission.
HOOD, REGINALD E. E., 58 Sutter.
HOOKE, GEO. H., 2355 Pacific Av.
HOOPER, FRED A., 310 Sansome.
HOOPER, J. A., 110 Market.
HOPKINS, H. B., 334 Lick Bldg.
HORNSCHUCH, L. C., Monadnock Bldg.
HORSBURGH, JAS., Flood Bldg.
HORST, E. CLEMENS, 150 Pine.
HOTCHKISS, J M., 1 Drumm.
HOUGAARD, WM. F., 507 Montgomery.
HOUGH, R. J., Beale & Market.
HOUGHTON, ROSCOE E., Mer. Ex. Bldg.
HOWARD, EDWARD A., 22 Howard.
HOWE, L. B., 58 Fremont.
HOWLETT, FRANK, 525 Clay.
HOYT, B. F., 369 Market.
HOYT, FRANK B,. 412 Battery.
HOYT, JOHN G., 412 Battery.
HOYT, J. D., Stockton & Beach Sts.
HUBBARD, BERT S., 741 Harrison.
HUBBARD, SAMUEL, Jr., Oakland, Cal.
HUBBARD, WM. P., Mills Bldg.
HUBBELL, R. H., 112 Market.
HUETER, ERNEST L., 816 Mission.
HUGGINS, AMOS W., 150 Post.
HUGHES, CHARLES T., 433 California.
HUGHSON, W. L., 544 Van Ness av.
HUMBURG, J. F., 310 Sansome.
HUME, CHARLES E., 112 Market.
HUNT, C. F., London-Paris Amer. Bank.
HUNT, JOS. H., 112 Market.
HUNTER, FRED H., 330 Drumm.
HUNTER, F. L., 332 Pine.
HUNTINGTON, R. J., Beach & Stockton
HUPP, J. W., Balboa Bldg.
HUTTON, C. A., Front and Vallejo.
HUTTON, HAROLD P., Front & Vallejo.
HUYCK, CHARLES, 58 First.
HYMAN, WALTER G., 357 Beach.
IRELAND, B. C., 24 California.
IRVING, SAMUEL C., 34 1st.
IRVING, GEO. H., Kohl Bldg.
ISAAC, CHAS., 29 Kearny.
ISAACS, JOSHUA D., 32 Battery.
JACKSON, GEORGE J., 150 Post.
JACOBI, J. J., 116 Main.
JACOBI, JOSEPH M., 25 Kearny.
JACOBS, ALBERT P., 101 Washington.
JACOBS, EDW. L., W. F. Nev. Nat. Bk.
JACOBS, ISIDOR, 18th & Minnesota.
JACOBI, J. J., 116 Main.
JACQUEMART, ACHILLE, 320 Market.
JAMES, LOUIS, 625 Third.
JASON, W. E., 100 Rinalda Av., Piedmont, Cal.
JELSTRUP, OTTO, 255 California.
JENSEN, GEORGE C., 1st & Clementina.
JESSOP, GEORGE, Merc. Exc. Bldg.
JOHNSON, AUGUSTUS, 244 California.
JOHNSON, ABRAHAM B., 261 10th Av.
JOHNSON, AXEL, Mills Bldg.
JOHNSON, C. H., 401 Rialto Bldg.
JOHNSON, CHARLES R., Chronicle Bldg
JOHNSON, HENRY, 110 Sutter.
JOHNSON, H. G., 112 Market.
JOHNSON, LUCIEN B., Crocker Bldg.
JOHNSON, WALTER P., Mills Bldg.
JOHNSON, WALTER W., 604 Mission.
JOHNSON, WM. P., 722 Montgomery.
JOHNSTON, A. L., Royal Insurance Bldg.
JOHNSON, JOHN G., Merc. Exc. Bldg.
JOHNSTON, SAMUEL P., Underwood Bl.
JONES, CHARLES J., 728 Flood Bldg.
JONES, EDWARD M., Merc. Exc. Bldg.
JONES, FRANK J., 429 Davis.
JONES, H. W., Mills Bldg.
JONES, J. NOBLE, 255 Montgomery.
JONES, LEIGH S., 310 Sansome.
JONES, REED, 144 Sansome.
JONES, WEBSTER, 437 Battery.
JORDAN, PETER A., 36 Spear.
JORDAN, WM. H., Monadnock Bldg.
JOYCE, ROBERT D., Filbert & Chestnut.
JUDA, LEON, 36 Battery.
JUDGE, MARTIN, Jr., Merc. Exc. Bldg.
JUDIS, ALPHONSE, 704 Market.
KAHL, ERNEST A., 332 Pine.
KAINS, ARCHIBALD C., 35 New Montgomery.
KALKHORST, A. B. C., Olympic Club.
KATHRENS, J. R., Panama-Pacific Exposition (Yellowstone Park Exhibit).
KATTEN, S., 49 Sansome.
KATZ, BERT, 100 California.
KAUFMAN. WM., The Emporium.
KEARNS, JOHN, 333 Grant Av.
KELLAM, FREDERICK B., 201 Sansome.
KELLEY, Dr. NORMAN D., 275 Post.
KELLOGG, BEN B., 54 Pine.
KELLOGG, F. W., Claus Spreckels Bldg.
KELLY, G. EARLE, 222 Sansome.
KENDALL, A., 2d & Grove, Oakland.
KENNA, JAMES, 405 Sansome.
KENNEDY, GEORGE A., 1st Nat. Bk.
KENNEDY, R. A., 216 Sutter.
KERN, ALBERT E., 316 Bush.
KESSLER, RICHARD H., 135 Kearny.
KEYSTON, JAS. W., Jr., 130 2nd.
KEYSTON, SAMUEL A., 120 2nd.
KIEFER, WM. C., Wells Fargo & Co.
KIMBALL, RUFUS H., Mer. Ex. Bldg.
KINCAID, WM., 310 Sansome St.
KING, A. D., Merchants Exchange.
KING, E. B., Merchants Exchange.
KING, L. M., Mer. Ex. Bldg.
KINNE, R. W., 586 Howard.
KINNEY, C. C., 203 Sansome.
KINSEY, C. C., 210 California.
KINSMAN, F. B., 444 Market.
KLEIN, L., 41 Sansome.
KLITGARD, C. J., Merc. Exc. Bldg.
KNECHT, G., 576 Mission.
KNEISS, WALTER, Los Angeles, Cal.
KNIGHT, CHARLES H., 503 Market.
KNOLL, H. W., Merchants Ex. Bldg.
KNOWLES, H. J., 310 California.
KNOWLES, WM., 1301 Hearst Bldg.
KNUBEL, C. H., 203 California.
KOHLBERG, M. S., 154 Sutter.

SAN FRANCISCO COMMERCIAL CLUB (Continued)

MEMBERS (CONTINUED)

KOHN, S., 128 Front.
KOSHLAND, ADOLPH, Merc. Exc. Bldg.
KOSHLAND, M. I., Merchants' Exchange.
KOSHLAND, M. S., 110 Market.
KOSTER, CARL L., 22nd and Illinois.
KOSTER, FRED'K. J., 22d & Illinois.
KOSTER, HENRY A., 22nd & Illinois.
KOSTER, Gen. JOHN A., 22d & Illinois.
KRAEMER, SANFORD J., 16 1st.
KRELING, JAMES A., 120 Market.
KROLL, CLIFTON, Kohl Bldg.
KRUSE, E. T., 24 California.
KUHL, MAX J., 625 Market.
KULLMAN, JACOB, 85 2nd.
KURZDORFER, C. C., Jr., 238 Bush.
KUTNER, ABE L., 112 Market.
KUTNER, ALFRED, Mer. Ex. Bldg.
KUTNER, LEON A., 15 Battery.
LA BOYTEAUX, W. H., 244 California
LACHMAN, ARTHUR, 2nd & Bryant.
LAMB, GEORGE W., 631 2nd.
LANAGAN, J. F., 310 Sansome.
LANCE, LUCIEN C., 783 Mission.
LANDSBERGER, H. M., Sheldon Bldg.
LANDSBERGER, J. A., Mer. Ex. Bldg.
LANG, ALBERT G., 219 Drumm.
LANGE, HERMAN N., 116 Townsend.
LANGHORNE, JAS. P., Crocker Bldg.
LARSEN, NORMAN, Levi-Strauss & Co.
LARSON, N. L., Levi, Strauss & Co.
LARZELERE, LEIGH R., 38 Sacramento.
LASK, H. J., 5 Pioneer Place.
LASTRETO, CARLOS B., 260 California.
LATHROP, LELAND S., Belvedere, Cal.
LAUDEN, MARTIN K., 112 Market.
LAUDER, JOHN, 343 Sansome.
LAUINGER, GEORGE P., 8 Pine.
LAUMEISTER, CHAS. S., Sharon Bldg.
LAURENCE, CHAS. M., 209 California.
LAURENCE, C. R., Marine Bldg.
LAVENTHAL, ISADORE, 553 Mission.
LAW, Dr. HARTLAND, 636 Pine.
LAW, ROBERT, Jr., 60 Oak Vale Av., Berkeley, Cal.
LAWRENCE, S. S., 275 Park View Terrace, Oakland, Cal.
LEDERMAN, J. DELMORE, Flatiron Bl.
LEE, HARVEY M., Kohl Bldg.
LEE, W. G., 560 Sacramento.
LEISANDER, GEO., Mills Bldg.
LELAND, HARRY E., 126 Pine.
LEMCKE, MARTIN, 100 California.
LESTER, A. M., Howard and New Montgomery.
LESYNZKY, S. L., 154 Sutter.
LEVENSALER, JAS. A., Monadnock Bld.
LEVENSON, SAMUEL M., 310 Sansome.
LEVEY, CHARLES M., Mills Bldg.
LEVINSTON, LAFAYETTE, 317 Front.
LEVY, A. S., 49 California.
LEVY, HERBERT, 136 Fifth.
LEWIN, LEON, 7 Front.
LEWIN, ROBERT A., 343 Sansome.
LEWIS, J. E., Levi-Strauss & Co.
LEWIS, M. G., 429 Davis.
LICHTENSTEIN, JOY, 508 California.
LIEBES, ISAAC, 175 Post.
LIEBES, LEON, 175 Post.
LIETZ, ADOLPH, 652 Commercial.
LILLIENTHAL, E. R., 310 Sansome St.
LILIENTHAL, P. N., Jr., Sansome & Sutter.
LILIENTHAL, M. P., Anglo-Cal. Trust Co
LILIENTHAL, JESSE W., Jr., 1 Sansome.
LINARES, JOSE F., 2 Battery.
LIND, E. M., 429 Jackson.
LINDERMAN, FRED, 110 Market.
LINDO, J. DONALD, 14 Montgomery.
LIPMAN, F. L., Wells Fargo Nev. Bank.
LITTLEFIELD, I. F., Beale and Mission.
LIVINGSTON, ERNEST S., 325 California.
LLOYD, BRUCE, 252 Spear.
LLOYD, FRED B., Merc. Exc. Bldg.
LLOYD, M. H., Royal Ins. Bldg.
LLOYD, WM., 1st Nat. Bk Bldg.
LOCKWOOD, N. K., Second & Mission.
LOGIE, ALEXANDER, Merchants Ex. B
LOKEW, GILGERT, 433 California.
LOMBARD, NORMAN, 1st Nat. Bk. Bld.
LONG, L. L., Santa Marina Bldg.
LORBER, H. M., 160 California.
LOVELL, MANSFIELD, 112 Market.
LOWE, JOHN B., 424 California.
LOWE, LEON P., Pacific Bldg.
LOWENTHAL, WM. H., 34 First.
LOWRY, RUSSELL, Fed. Reserve Bk.
LUCE, GEORGE W., Flood Bldg.
LUEHNING, ERNEST, 210 California.
LUMGAIR, J. B., 2710 College Av., Berkeley, Cal.
LUND, J. M., 276 Bush.
LYNCH, JAMES, 214 California.
LYNCH, JAS. K., 1st Nat. Bank.
LYNCH, ROBERT NEWTON, Ferry B.
MAACK, WALTER H., 517 Washington.
Mac BOYLE, ERROL, Crocker Bldg.
MACK, ADOLPH, Mills Bldg.
MACK, PAUL E., 2nd & Mission.
MAC LAFFERTY, JAS. H., Flatiron Bld.
MAC LEOD, R. F., 350 California.
MADISON, JAS., 112 Market.
MAGEE, FREDERIC E., 5 Montgomery.
MAGEE, JOSEPH F., 314 California.
MAGEE, WILLIAM A., 5 Montgomery.
MAGNER, JOSEPH, 40 California.
MAGNER, SAUL, 419 Jackson.
MAGUIRE, JAMES A., 32 Clay.
MAKINS, GEORGE, 131 Clay.
MALDONADO, F. B., 49 California.
MALM, C. A., Mills Bldg.
MANGRUM, A. S., 561 Mission.
MANHEIM, H. S., 453 Montgomery.
MANN, SETH, Merchants Exchange.
MARIS, WILLIAM, 332 Pine.
MARSH, H. C., 851 Folsom St.
MARSHALL, B. F., 1001 Mills Bldg.
MARSILY, GEO. J. G., 628 Montgomery.
MARSTON, F. W., 244 Kearny.
MARTENS, HERMAN G., 40 Beale.
MARTIN, CLIFFORD C., 93 Drumm.
MARTIN, SAMUEL, 99 Drumm.
MARTIN, WM. J., Monadnock Bldg.
MARWEDEL, C. W., 76 1st.
MARX, JULIUS, Haas Bros.
MASON, JAMES R., Merc. Exc. Bldg.
MASON, J. W., 444 Market.
MATTHEAS, CHAS., Front and Pine.
MATTHES, F. L., 1507 Folsom.
MATHEWS, JOHN A., 301 California.
MAUZY, CHARLES S., 250 Stockton.
MAXWELL, WILLIAM B., 41 First.
MAY, A., Sansome and California.
MAY, A. H., 237 Russ Bldg.
MAYBECK, BERNARD R., 35 Montgomry
McARTHUR, W. D., 310 Clay.
McCARGAR, J. B., Crocker Nat. Bank
McCARL, F. A., 84 Market.
McCARTHY, JOHN W., Jr., 214 Front.
McCARTHY, W. G., Levi-Strauss & Co.
McCARTHY, WILLIAM N., Victoria Hotel
McCAUGHERN, JOHN C., Merc. Exc. Bld
McCAUGHERN, THOS., Mer. Ex. Bldg.
McCAULEY, T. N., 1st Nat. Bank Bldg.
McCLYMONT, B. W., 150 Post.
McCOBB, E. F., 525 Market.
McCONNELL, E. W., 2703 Forest Av., Berkeley, Cal.
McCORMICK, CHARLES R., Fife Bldg.
McCORMICK, C. H., 1st Nat. Bank Bldg.
McCORMICK, EDWARD O., Flood Bldg.
McCORMICK, J. S., 119 Sacramento.
McCOY, HENRY J., Y. M. C. As'sn. Bldg.
McCULLOUGH, ALFRED R., 201 Sansome
McEWEN, J. A., 210 California St.
McGREGOR, JOHN A., 311 California.
McHENRY, F. T., 113 Front.
McKEE, JOHN D., 464 California.
McLAREN, DONALD, Westbank Bldg.
McLAREN, NORMAN, 519 California.
McLEAN, J. W., 12 Natoma.
McMILLAN, ANTHONY, 244 Kearny.
McMURTRY, L. B., 1st. Nat. Bk. Bldg.
McNAB, GAVIN, Metropolis Bank Bldg.
McNAB, STEWART, 38 Davis.
McNAB, JAS., 38 Davis.
McNEAR, JOHN A., 433 California.

SAN FRANCISCO COMMERCIAL CLUB (Continued)

MEMBERS (CONTINUED)

McNICOLL, A. J., Stockton and Beach
McQUILKIN, JAMES C., 444 Market.
MEAD, ERNEST E., Sausalito, Cal.
MEARES, JOHN L., Jr., 350 California.
MEDAU, JOHN E., 49 Main.
MEDILL, WALTER P., 311 California.
MEERTIEF, A., 200 Davis St.
MEESE, CONSTANT, 660 Mission.
MEJIA, E., 208 Italian Bank Bldg.
MENDELL, JOHN M., 160 Sansome.
MENDENHALL, ERNEST D., 24 Calif.
MENGOLA, GEORGE D., 244 California.
MENZIES, R. H., 320 California.
MERRILL, JAY H., 150 Post.
MESSLER, LEO B., 201 Sansome.
METLAR, EDWIN F., Flood Bldg.
METSON, WILLIAM H., Balboa Bldg.
MEYER, BENJAMIN F., 114 Sansome.
MEYER FRED'K H., 742 Market.
MEYER, G. H. C., 454 California.
MEYER, J. HENRY, 440 Montgomery.
MEYER, M. O., 530 Davis.
MEYERSTEIN, JOS. C., 110 Sutter.
MICHAEL, DAVE, 7 Battery.
MICHAELS, HENRY, 50 1st st.
MICHAELS, C. F., 58 1st st.
MIDDLETON, HOWARD, 589 Market.
MILES, WM. E., 507 Foxcroft Bldg.
MILES, R. O., Mills Bldg.
MILLER, HENRY CLAY, 202 California
MILLER, HOMER T., 310 Sansome.
MILLER, THOMAS L., 354 Pine.
MILLER, R. E., 611 Mission.
MILLER, W. A., 40 California.
MILLER, W. L. W., 340 California.
MILLS, EDWARD, 154 Sutter.
MINOR, ROBERT, 24 California.
MITCHELL, HARRY G., 139 Townsend.
MITCHELL, JOHN W., Pacific Bldg.
MOFFITT, J. K., 1st Nat. Bank.
MOHR, RUDOLPH, 660 Market.
MOHRHARDT, CHAS. A., 544 Market.
MOHRHARDT, E. F., Merc. Exc. Bldg.
MONTIJO, FERNANDO, 502 Tel. Bldg
MOORE, CHAS. C., Sheldon Bldg.
MOORE, C. G., 43 Fremont.
MOORE, H. E., 332 Pine.
MOORE, J. G., 7 Front, cor. Market.
MOORE, J. M., 225 Pine.
MOORE, RALPH H., Sharon Bldg.
MOORE, WALTON N., 7 Front.
MOORE, WILLIAM H., 1049 Market.
MOOSER, LOUIS H., 155 Sutter.
MORAN, ANDREW A., 412 Battery.
MORGAN, KENDALL, 209 Tehama.
MORRIS, LEON E., 1st Natl Bk Bldg.
MORRIS, W. A., Chronicle Bldg.
MORRIS, WILLIAM T, 441 Sutter.
MORRISON, WILLIAM H., 134 Rialto Bld.
MORSE, L. L., 46 Jackson.
MORTON, J. W., 2nd & Brannan.
MOSELY, EDWARD L., 268 Market.
MOSS, ISAAC, Mec. Exc. Bldg.
MOSS, SAMUEL A., 625 Market.
MOULTON, I. F., Sansome & California.
MULCAHY, RICHARD E., Kohl Bldg.
MULLER, AUGUST H., 526 California.
MULLER, FRANK F., 24 California.
MUNROE, T. W., 215 Spear.
MUNSON, A. K., Howard and Spear.
MURDOCK, GEORGE H., 311 California.
MURPHY, G. R., 118 New Montgomery.
MURPHY, WILLIAM H., Merc. Exc. Bldg
NAGASHIMA, Y., 340 Merch. Exchange.
NASH, E. J. M., San Rafael Cal.
NATHAN, HENRY S., 86 3rd.
NAUMAN, CHARLES, 517 Clay.
NAUMAN, CLARENCE C., 517 Clay.
NAUMAN, H. A., 310 California St.
NEELY, FRED M., 70 Fremont.
NEIGHBOR, ROBT. W., 151 Main.
NELSON, ARTHUR S., 244 California.
NEUHAUS, SIG., Pine & Battery.
NEUSTADTER, J. H., Mission and 1st.
NEUSTADTER, NEWTON H., 461 Mission
NEVILLE, JOHN F., 311 California.
NEWBAUER, JESSE, 37 Battery.
NEWBAUER, J. H., Davis and Pacific.
NEWCOMB, GUY H., 592 Howard.
NEWMARK, MILTON, Mills Bldg.
NEWTON, GEORGE F., 249 Front.
NICKERSON, E. A., Merchants Ex. B.
NORCROSS, DAVID C., 430 California.
NORRIS, REGINALD, 511 Shreve Bldg.
NORTON, H. C., 408 Mission.
NOWELL, J. C., 313 Shreve Bldg.
NUMANO, Y., 221 Sansome.
O'BRIEN, E. H., 52 Pine.
O'BRIEN, GEO. N., American Nat. Bank
O'BRIEN, T. I., California Market.
O'BRIEN, WALTER D., 38 Bonita Av., Piedmont.
O'DONNELL, JOS. E., Phelan Bldg.
O'SHAUGHNESSY, M. M., Nev. Bk. Bdg.
ODDIE, CLARENCE M., Mills Bldg.
OESTREICHER, J., 3528 Washington.
OLDHAM, CHAS. F., 2nd & Market Sts.
OLDS, A. C., 110 Sansome.
OLDS, LEE M., 68 Post St.
OLIVER, ARTHUR D., Wells Fargo Bank.
OLIVER, F. B., 24 California.
OLSON, OLIVER J., 1 Drumm.
OPPENHEIMER, A. C. 334 California.
ORD, W. E., 350 California.
OREAR, HORACE, 440 Natoma.
OSBORN, LUTHER, Custom House.
OSBORN, RUSSELL W., 201 Sansome.
ORD, W. E. J., 350 California.
OTIS, FRANK, 1203 Merchants Ex.
OTIS, JAMES, 310 California.
OTTINGER, ADOLPH, 722 Market.
OWENS, V. H., 120 Market.
PADILLA, Dr. JUAN, 460 Montgomery.
PAGE, ARTHUR, 310 California.
PAGE, GEO. T., 310 California.
PAINTER, EDGAR, Kohl Bldg.
PALMER, F. S., 112 Market St.
PALMER, W. HART, 429 Market.
PALMER, W. S., Phelan Bldg.
PARKER, ALBERT P., Mer. Ex. Bldg.
PARR, FRED D., 16 California.
PARRISH, EDWIN, 334 Pine.
PASCHEL, PHILIP P., 318 Kearny.
PATERSON, THOS. M., Merc. Nat. Bk.
PATRICK, J. M., 560 Market.
PATTIANI, W. L., 58 First.
PAUL, FRANK, 356 Market.
PAVEY, W. C., Spear & Howard.
PEAKE, HARRY G., 604 Mission.
PEARSON, EDW. N., 1st Nat. Bk. Bldg.
PELL, R. C., Battery and Broadway.
PENFIELD, ALLEN J., 450 California.
PENNINK, E. J. F., 426 Battery.
PENOYER, C. W., Hobart Bldg.
PENTZ, WM. R., California & Sansome.
PERCY, JOHN A., Claus Spreckels Bldg.
PERNAU, HENRY F., 753 Market.
PERRY, CHAS. J., 701 Merch. Exch.
PETERS, FRED'K. W., 212 California.
PETERSON, IVAN L., Insurance Bldg.
PETERSON, FRANK B., 73 Main.
PEW, JOHN W., 141 Clay.
PHELPS, F. C., 140 New Montgomery.
PHILLIPS, LOUIS A., 354 Pine.
PIERSON, L. H., Foot 3rd St.
PILLSBURY, A. F., 244 California.
PINKHAM, ARTHUR U., 24 California.
PIPPY, GEO. H., Humboldt Bank Bldg.
PITCHER, E. C., 5th and Bryant.
PLATSHEK, M. J., Pacific Bldg.
PLATT, C. B., Spear and Howard.
PLESSING, GEORGE, Merc. Exc. Bldg.
PLUMMER, W. A., 37 Front.
POLHEMUS, J. H., Front and Calif.
POLK, WILLIS, Hobart Bldg.
POLLAK, ARNOLD, Merc. Exc. Bldg.
PORTEOUS, J. H., 333 Kearny.
PORTER, A. W., 627 Howard St.
PORTER, D. H., 426 Front.
PORTER, E. D., 16 California St.
POTTER, EDWARD E., 578 Sacramento.
POTTER, WINFRED W., 578 Sac'r'to.
POWERS, F. E., 1618 Gramercy Place, Los Angeles, Cal.

SAN FRANISCO COMMERCIAL CLUB (Continued)

MEMBERS (CONTINUED)

POWELL, H. T., 200 Bush.
PRATHER, SAMUEL D., 57 Post.
PRELAT, RANDOLPH, 731 Market.
PRIBER, E. C., 79 Scott.
PRICE, ARTHUR B., 14 Montgomery.
PRIEN, HENRY F., 461 Market.
PRINGLE, WM. B., 373 Russ Bldg.
PROCTOR, JOHN W., 54 Pine.
PURRINGTON, C. W., 121 Clay.
PYE, ALBERT W., 241 Battery.
QUEEN, R. E., 398 Church St.
RAAS, ALFRED, 833 Market.
RAAS, J. C., 535 Folsom.
RAENTSCH, KARL, Merc. Exc. Bldg.
RAILTON, H. E. A., Flood Bldg.
RAISS, ALBERT, 429 California.
RAISS, CARL, 429 California.
RALSTON, WM. C., 315 Bush.
RAMM, WILLIAM C., 120 Leidesdorff.
RAND, WILLIAM J., Jr., Rialto Bldg.
RANDALL, H. C., 115 Mission.
RATCLIFF, W. H., Jr., Berkeley, Cal.
RATHJEN, HENRY, 3249 Fillmore.
RATTO, FRANK J., 88 Clay.
RATTO, JOHN M., 88 Clay.
RAY, FISK M., 512 Folsom.
RAENTSCH, CARL, Cloverdale, Cal., Box 74.
REARDON, P. H., 29 Stevenson.
REDINGTON, WILLIAM P., 35 Second.
REED, COLVIN M., 645 Battery.
REID, JAMES W., 105 Montgomery.
REID, MERRITT J., 105 Montgomery.
REID, ROBERT, 350 California.
RETTENMAYER, J. P., 1401 Sansome.
REY, V. J. A., 560 Sacramento.
RHEEM, WM. S., Standard Oil Bldg.
RHODIN, CARL J., 310 Sansome.
RICH, F. R., Piedmont, Cal.
RICHARDS, J. W., Monadnock Bldg.
RICHARDSON, D. S., 221 Sansome.
RIEGER, PAUL, 116 First.
RINGWOOD, RICHARD J., Pier No. 10.
RIGDON, W. D., 50 Fremont.
RIX, EDWARD A., 5 First.
ROANTREE, J. D., Sheldon Bldg.
ROBBINS, M. H., Jr., 354 Pine.
ROBERTS, JOHN G., Balboa Bldg.
ROBERTSON, JOHN H., 1st Nat. Bank.
ROBERTSON, WILL J., 2nd & Brannan.
ROBINS F. C. H., 330 California.
ROBSON, KERNAN, 14 Montgomery.
ROESCH, CARL E., 353 Sutter.
ROETHLISBERGER, H., 323 Front.
ROHLFS, JOHN C., Standard Oil Bldg.
ROLPH, JAS., Jr., 204 California.
ROLPH, R. T., 310 Sansome.
ROLPH, W. N., Fife Bldg.
ROOS, ROBERT A., Stockton and Market
ROOT, N. A., 26 Fremont..
ROSENBAUM, ALBERT S., 214 Front.
ROSENBERG, A., 334 California.
ROSENFELD, H., Merchants Ex. Bldg.
ROSENFELD, L., Merchants Ex. Bldg.
ROSENSHINE, ALBERT A., Mills Bldg.
ROSENSTEIN, OTTO, 15th & Folsom.
ROSENTHAL, N., Fairmont Hotel.
ROSNER, LELAND S., Merchants Ex.
ROSS, A. CARNEGIE, 268 Market.
ROSS, T. PATTERSON, 310 California.
ROSSETER, JOHN H., 332 Pine.
ROSSIER, CHARLES A., 366 Pine.
ROTHERMEL, PETER, 235 Montgomery.
ROTHSCHILD, JOHN, Market & Spear.
ROURKE, FRANK B., 120 Market.
ROWE, C. V., Hansford Bldg.
ROWLEY, HOWARD C., 460 Montgomery.
RUDGEAR, ANDREW, 198 Bay.
RUETHER, FRED'K. A., 260 California.
RUSSELL, ALEXANDER, 625 Market.
RUSSELL, AUGUSTUS J., 16 California.
RYAN, JAMES T., 310 Sansome.
SACKETT, H. P., 318 Market.
SAINT, W. W., 214 Front.
SALZ, A., 14 Battery.
SANBORN, IRVING H., Amer. Nat. Bk.
SANFORD, JOSEPH W., 22 Battery.
SANJINES, CARLOS, 235 Montgomery.
SAPIRO, AARON L., 201 Sansome.
SARGENT, GEORGE C., 57 Post.
SATTLER, H. H., 14 Montgomery.
SAUNDERS, E. V., 150 Post.
SAVAGE, M. J., Flatiron Bldg.
SAXE, JOHN D., 19 Leidesdorff.
SAYRE, FRED'K F., 1st Nat. Bk. Bldg.
SBARBORO, A. E., Italian-American Ex
SCHAMBERG, H., 3899 Washington.
SCHEELINE, S. C., Atherton, San Mateo Co., Cal.
SCHERNSTEIN, F. C., Mills Bldg.
SCHILLING, A., 2nd and Folsom.
SCHLESSINGER, B. F., The Emporium
SCHLESSINGER, C., 448 Mills Bldg.
SCHLOSS, BEN, 42 Beale.
SCHMIDT, CARL H., Pine and Davis Sts
SCHMIDT, MAX, 2d and Bryant.
SCHNEIDER, A. A., 164 Sutter.
SCHUCKEL, MAX, 149 California.
SCHURMAN, ROBERT, 357 Market.
SCHWABACHER, A. E., 611 Market.
SCHWABACHER, F., Alaska Com'l. B.
SCHWABACHER, JAS., 611 Market.
SCHWEITZER, MELVILLE, 136 5th.
SCHWERIN, R. P., 384 Flood Bldg.
SCLATER, ALEXANDER, Mills Bldg.
SCOFIELD, D. G., Standard Oil Bldg.
SCOTFORD, F. E., 242 California.
SCOTT, A. W., Jr., 40 California.
SCOTT, BERT C., 818 Crocker Bldg.
SCOTT, GEORGE W., Crocker Bldg.
SCOTT, H. S., 149 California.
SCOTT, HENRY T., Pac. Tel. & Tel. Co.
SCOTT, JOHN T., 678 2nd.
SCOTT, LELAND S., Crocker Bldg.
SCOTT, W. PRESCOTT, 454 California.
SCOTT, WILLIAM R., Flood Bldg.
SCOVEL, GEORGE S., 754 Howard.
SEAGRAVE, M. C., Balboa Bldg.
SEALBY, INMAN, Kohl Bldg.
SEARBY, F. W., 149 California.
SEARLES, MAILLER, Monadnock Bldg.
SELBACH, BISMARK D., 411 Sansome.
SELLECK, W. T., 367 Russ Bldg.
SESNON, WM. T., Pan. Pac. In. Exp.
SETRAKIAN, A., 422 Davis.
SHAINWALD, R. S., 34 First.
SHANKS, Col. D. C., Chronicle Bldg.
SHARP, CHAS. B., Merc. Exc. Bldg.
SHAUGHNESSY, FRANK C., Kohl Bldg.
SHEA, W. D., 244 Kearny.
SHEAHAN, JOHN J., 333 California.
SHEPARD, A. D., Crocker Bldg.
SHERIFF, H. T., 88 First.
SHERMAN, FRANK P., 114 Sansome.
SHERMAN, F. R., Sherman, Clay & Co.
SHERMAN, L. S., Kearny and Sutter.
SHERWOOD, H. H., 47 Beale.
SHERWOOD, WM. R., 47 Beale.
SHIELDS, A. M., Crocker Bldg.
SHINN, HOWARD H., 339 Bush.
SHRADER, C. M., 1324 Webster, Oakland, Cal.
SIDEY, JAMES A., 2nd & Brannan.
SIEGFRIED, C. J., Hansford Block.
SILVIERA, J. A., Front & Clay.
SIMMONS, E. E., 301 Mission St.
SIMONDS, RAY W., 117 New Mont'gy.
SIMONS, LOUIS S., 38 Sansome.
SIMPSON, L. J., 112 Market.
SIMS, JAS. C., Claus Spreckels Bldg.
SIMS, J. N., 24 California.
SIMS, RICHARD M., 464 California.
SINCLAIR, WM. H., 14 Montgomery.
SINSHEIMER, BERNARD, 149 Calif.
SINSHEIMER, HENRY, 110 Market.
SISSON, EVERETT, 1st Nat. Bk. Bldg.
SLADE, S. E., 112 Market.
SKAIFE, ALBERT C., 433 California.
SKINNER, JOHN H., Bank of Italy.
SLADE, RUSSELL C., 112 Market.
SLOAN, ROBERT W., 325 California.
SLOSS, JOS., 310 Sansome St.
SLOSS, LEON, 310 Sansome.
SLOSS, LOUIS, 310 Sansome.
SMELLIE, WM., 333 Russ Bldg.

MEMBERS (CONTINUED)

SMITH, B. J., 310 Sansome.
SMITH, CHAS. L., Market & Sansome.
SMITH, CHRISTIAN W., 35 Second.
SMITH, EDWIN B., 244 California.
SMITH, E. R., 356 Pine.
SMITH, FRANK B., 76 Clay.
SMITH, GEO. A., 38 Davis.
SMITH, GEORGE O., 332 Pine.
SMITH, GRANT H., Mills Bldg.
SMITH, HENRY H., 433 California.
SMITH, H. STEPHENSON, 311 Calif.
SMITH, J. B., 430 California.
SMITH, SELDEN C., 20 2nd.
SMITH, T. W., Merc. Exc. Bldg.
SMITH, W. GARNER, 843 California.
SNOOK, FRED W., 526 Clay.
SOLINSKY, FRANK J., Monadnock Bldg.
SOLOMON, CHAPMAN, Jr., 314 Battery.
SOMERS, F. A., 240 California.
SOMERS, R. J., 240 California.
SONNTAG, JULIAN, 354 Pine.
SOOY, CHAS. H., Mills Bldg.
SPEAR, CHARLES H., Monadnock Bldg.
SPEAR, LEWIS E., 521 Spear
SPENGLER, E. P., 1st Nat. Bank Bldg.
SPERRY, HORACE B., 332 Pine.
SPERRY, JAMES W., Battery and Filbert.
SPEYER, W. M., 334 California St.
SPIEGLE, L. M., Davis and Washington.
SPILMAN, JAMES S., 244 Kearny.
SPLIVALO, RAYMOND B., 956 Bryant.
SPOHN, JOHN H., 49 Main.
SPRANGER, J. F., Front & Market.
SPRECKLES, A. B., 100 Davis.
SPRINGER, GEORGE E., 310 Sansome.
SPRINGER, GEORGE J., 333 Grant Av.
ST. GOAR, HENRY, 419 California.
STACKABLE, E. R., Sheldon Bldg.
STADTFELD, WILLIAM B., Mer. Ex.
STADTMULLER, EDW. W., 311 East.
STALLMAN, F. O., 400 Mission.
STANDISH, MILES, Crocker Bldg.
STANNARD, A. C., Shreve Bldg.
STARK, GEORGE J. W., 36 Spear.
STARR, ROB'T., 312 Clay.
STARR, WALTER A., Mer. Ex. Bldg.
STEARNS, FRED'K A., Shreve Bldg.
STEED, GEO V., 8 Pine.
STEINER, DAVID, 59 Stockton.
STEINMAN, IRVING L., Hearst Bldg.
STEPHANY, H., 945 Steiner.
STERN, SIG., Pine & Battery.
STEVEN, A. C., Canadian Bk. of Com.
STEVEN, A. D., 135 Townsend.
STEVENSON, T. D., 518 Merc. Ex. Bldg.
STEVICK, GUY LE ROY, Mills Bldg.
STEVENSON, C. C. Jr., 16 California.
STEWART, L. C., 260 California.
STEWART, W. H., 454 California.
STILES, GEO. R., Claus Spreckels Bldg.
STINDT, H. G., 40 California.
STODDARD, CLARK W., Flood Bldg.
STODDARD, ELGIN, 99 First St.
STOKES, CHARLES E., 689 Market.
STONE, BERTODY W., 166 Geary.
STONE, FRANK F., 311 California.
STOY, SAM B., 332 Pine.
STRANGE, R. R., 155 Townsend.
STRATFORD, FRANK C., Zellerbach Co.
STRATFORD, H. J., 429 Market.
STRATTON, H. C., 640 Post.
STROH, FRED T., 219 Drumm.
STRONG, CHARLES A., 1039 Mills Bldg.
STRONG, GEORGE H., Crocker Bldg.
SUGG, WILEY P., 343 Sansome.
SULLIVAN, WILLIAM F., 112 Market.
SUSSMAN, L. I., 140 Spear.
SUTRO, ALFRED, Kohl Bldg
SUTRO, GUSTAVE, 41 Montgomery.
SUTRO, OSCAR, Kohl Bldg
SUTTON, JOHN G., 243 Minna.
SUTTON, WALTER, 3rd & Berry.
SUYDAM, JAMES H., 110 Market.
SWANN, EDWARD S., 21 Pine.
SWAYNE, ROBERT H., 412 Battery.
SWAYNE, R. B., 805 Royal Ins Bldg.
SWEARINGER, HUGH, 685 Market.
SWICK, C. E., 311 California.
TAFFINDER, W. G., 417 Montgomery.
TAFT, A. G., 5th and Oak, Oakland.
TALBOT, FREDERICK C., Foot of Third.
TALBOT, WM. H., Foot of Third.
TASHEIRA, GEORGE, Berkeley, Cal.
TAUSSIG, RUDOLPH J., 200 Mission.
TAYLOR, HENRY, Phelan Bldg.
TAYLOR, SAMUEL H., 84 Second St.
TAYLOR, W. F., Flood Bldg.
TELLER, PHILIP S., 233 Front.
TEN BOSCH, JOHN R., 121 2nd.
THACKARA, R. C., Merc. Exc. Bldg.
THANE, ARTHUR F., Hobart Bldg.
THATCHER, C. E., 258 Montgomery.
THAYER, CLARENCE A., 110 Market.
THAYER, PHILIP R., 110 Market.
THIEBEN, JOSEPH, 595 Mission.
THIERBACH, CHARLES F., 437 Battery.
THOMAS, EDWIN J., 333 Kearny.
THOMAS, H. W., Postal Telegraph Bldg.
THOMAS, J. A., 1001 Chronicle Bldg.
THOMAS, J. B., 333 Kearny.
THOMPSON, M., 112 Market.
THOMPSON, ROBT. J., 351 McAllister.
THOMPSON, WILLIAM, 332 Pine.
THORNING, E. B., 37 Front.
THORNTON, A. W., 160 Sansome.
THURSTON, W. W., Rialto Bldg.
TIBBITS, WALTER G., 24 California.
TIEDEMANN, T. J. A., 108 Sansome.
TILDEN, CHARLES L., 62 Pine.
TILLMANN, F. Jr., 8 Pine.
TIMSON, WILLIAM, 85 Second.
TOMLINSON, WM. W., 311 California.
TOMPKINS, PHILIP W., 108 Front.
TOPLITZ, JOSEPH B., 339 Bush.
TOURNY, GEO., 526 California.
TRAUNG, CHAS. F., Battery & Green.
TREADWELL, EDW. F., Mer. Ex. Bldg.
TRIEST, JOSEPH, 200 Davis.
TROWER, F. W., 110 Market.
TRUMAN, CHAS. H. J., 1919 Mission.
TRUMAN, I. J., 701 Humbt. Bk. Bldg.
TRYON, E. H., Chronicle Bldg.
TUBBY, W. G., Mills Bldg.
TUCKER, ALBERT N., 235 Montgomery.
TURNER, M. H., 112 Market St.
TURNER, THOMAS, 354 Pine.
TYNAN, JOSEPH J., 311 California.
TYSON, GEORGE H., 210 Sansome.
TYSON, JAMES, 16 California.
TYSON, R. J., Seaboard Bank.
UHL, ADOLPH, 717 Market.
UNDERWOOD, WM. H., Berkeley, Cal.
UPHAM, BENJ. P., 510 Market.
UPHAM, I. O., 104 Battery.
UPHAM, J. L., 700 Mason.
UPWARD, W., 332 Pine.
VAIL, DAVID P., 503 Market.
VAN NOSTRAND, LESTER, 20 2nd.
VAN SICKLEN, FRED'K. W., 36 Spear.
VERDIER, PAUL, City Paris Dry Gds. Co.
VINSON, N. E., 1st Nat. Bank Bldg.
VINTER, JAMES H., 22 Battery.
VIVAS, FERNANDO S., 460 Montgomery.
VOORSANGER, J. H., Royal Ins. Bldg.
VOLLMER, FRED V., 532 Market.
VOLMER, R., Merchants Exch. Bldg.
WACHOLDER, J., 15th & Folsom.
WAHLGREEN, GEO. A., Monadnock Bld.
WALDECK, HERMAN, Front & Jackson.
WALDRON, VERNON, 576 Mission.
WALKER, GEO. L., Crocker Bldg.
WALKER, O. HAVEN, 360 Fremont.
WALLACE, F. W., Chronicle Bldg.
WALLACE, J. S., 375 Sutter.
WALLACH, MARSHALL B., Flood Bldg.
WALSH, JAMES J., 8 Pine.
WALSH, LOUIS K., 7th & Townsend.
WALTER, SANFORD F., 449 Mills Bldg.
WARD, L. A., 244 California.
WARD, ROY C., 312 California.
WARNER, F. B., 250 Front.
WARNER, RALPH C., 200 Bush.
WARREN, J. S., 444 Market.
WASHBURN, F. L., 6th & Townsend Sts
WATERHOUSE, C. J., Underwood Bldg.
WATERMAN, EMIL, 255 California.
WATT, H. J., 310 California.
WATT, JAMES ALVA, 201 Sansome.
WATT, ROLLA V., 201 Sansome.
WATERS, R. J., 717 Market.
WEAVER, CHESTER N., 401 Mission.
WEAVER, STUART E., Merc. Ex. Bldg.

SAN FRANCISCO COMMERCIAL CLUB (Continued)

MEMBERS (CONTINUED)

WEBSTER, D. FRANK, 310 California.
WEBSTER, JAS. S., 1st Nat. Bk. Bldg.
WEBSTER, WALTER B., 3740 Clay.
WEEKS, GEO. K., 424 California.
WEIDENMULLER, L. A., 345 Montgom'y.
WEILL, RAPHAEL, White House.
WEINMANN, LOUIS, 401 California.
WEINMANN, LOUIS R., Kohl Bldg.
WEIR, W. B., 301 Howard.
WELCH, FRED V., California & Front.
WELCH, S. B., 565 Market.
WELD, CHARLES W., 2nd & Brannan.
WELISCH, W. T., 112 Market.
WELLINGTON, A. E., West Sacramento, Cal.
WELLMAN, C. J., Kohl Bldg.
WELLMAN, H. P., 120 Market.
WELLS, C. B., Oakland, Cal.
WENTWORTH, FRANK W., 509 Market.
WENTZ, WALTER B., Kohl Bldg.
WERNER, FRANK, 764 Market.
WESSEL, CARLOS E., 311 California.
WESTERMANN, BERNARD, 200 Bush.
WESTFALL, FRED T., Monadnock Bldg.
WESTLAKE, J. S., Wells Fargo Express Ferry Depot.
WESTPHAL, Dr. OTTO F., 275 Post.
WETMORE, CLARENCE J., 166 Eddy.
WHEELER, W. R., Merchants Ex.
WHIPPLE, F. B., 22 Battery.
WHITE, A. L., 5th and Brannan.
WHITE, A., 533 Howard.
WHITE, EDWARD H., Front & Wash.
WHITE, GEORGE M., 433 California.
WHITE, WM. T., 5th & Brannan.
WHITING, R. V., Monadnock Bldg.
WHITNEY, St. JOHN, 320 Market.
WHITTON, FREDERICK, 251 Kearny.
WIGHT, FRED G., 722 Montgomery.
WILDING, W. S., 34 First.
WILLIAMS, BENJ. J., 34 First.
WILLIAMS, E. G., 40 Spear.
WILLIAMS, J. B., 310 Sansome.
WILLIAMS, STANLEY, Int. Bk. Corp.
WILLIAMS, T. H., 219 Sansome.
WILLIAMSON, CHAS. H., 260 California
WILLIAR, HARRY, 75 Newhall Bldg.
WILLIS, JOHN S., Chamber of Com.
WILLITS, CHAS D., Fife Bldg.
WILSON, ALEXANDER W., 1925 Gough.
WILSON, G. H., Merc. Exc. Bldg.
WILSON, J. K., Wells Fargo Nev. Bank
WILSON, JOHN S., 14 Montgomery.
WILSON, ROBERT O., Fife Bldg.
WINCHESTER, F. P., Monadnock Bldg.
WINDT, HENRY, 26th & San Bruno Av.
WINTERHALTER, W. K., Hearst Bldg.
WITHERS, WM. S., Walnut Creek, Cal.
WOERNER, FRED, 14th and Harrison.
WOHLBACH, KARL, 200 Davis.
WOLCOTT, L. W., 454 Second.
WOLF, E. MYRON, Monadnock Bldg.
WOLF, W. H., 245 Drumm.
WOLFE, F. W., Bank of California.
WOLFE, LOUIS G., 516 Mission.
WOLLMANN, A. H., 1st Nat. Bank Bldg.
WOODS, C. D., 417 Montgomery.
WOOD, C. J., Kohl Bldg.
WOOD, EDWIN K., 110 Market.
WOOD, WALTER, 112 Market.
WOODHEAD, WILLIAM, 464 Fourth.
WOOSTER, C. M., 303 Phelan Bldg.
WORDEN, WILLIAM H., 126 Pine.
WORMSER, GUS, 140 Spear.
WORMSER, S. I., 209 California.
WRIGHT, ALLEN G., 1019 Mills Bldg.
WRIGHT, CHARLES A., 532 Howard.
WRIGHT, F. F., 731 Market.
WRIGHT, W. H., Merc. Exc. Bldg.
WRIGHT, GEO. T., 1016 Mills Bldg.
YATES, ROBERT R., 1st Nat. Bk. Bldg.
YEAZELL, H. A., Globe Milling Co.
YOUNG, A. L., 26 Fremont St.
YOUNG, GARNET, 612 Howard.
YOUNG, H. R., 204 California.
YOUNG, JOHN S., Mills Bldg.
ZADIG, HERMAN, 324 Bush.
ZANE, FRANKLIN A., Ins. Exc. Bldg.
ZELLERBACH, I., Battery and Jackson
ZELLERBACH, J. C., Battery & Jack'n.
ZOBEL, Dr. ALFRED J., Shreve Bldg.

NON-RESIDENT MEMBERS (Continued)

ALLISON, A. M., Hotel Stewart.
ANEWALT, H. P., Los Angeles, Cal.
ARLETT, ARTHUR, 251 Post, S. F.
BADGER, G. S., Los Angeles, Cal.
BAILHACHE, ARTHUR L., Racine, Wis.
BEARD, D. L., Napa, Cal.
BEEMAN, JULIUS, Ocean Park, Cal.
BIGELOW, DAVID E., Berkeley, Cal.
BIRGE, F. A., Santa Clara, Cal.
BONNHEIM, A., Sacramento, Cal.
BROBERG, E. J., Logan, Utah.
CAMM, JOHN L., Petaluma, Cal.
COLSON, H. W., Sacramento, Cal.
CUMBERSON, C. E., 56 Main, S. F.
DE LATOUR, GEO., Rutherford, Cal.
DICKSON, F. W., 310 Sansome.
DOLLAR, J. H., 230 California.
DUHRING, F. T., Sonoma, Cal.
Du SEL, WM. T., Whitlock, Cal.
EDWARDS, GEORGE N., Suisun, Cal.
ENGLAND, E., Minneapolis, Minn.
FULLER, N. A., 1170 Sacramento, S. F.
GOMEZ., J. J., Half Moon Bay, Cal.
HALE, WM. A., Martinez, Cal.
HALL, FRANK M., El Centro, Cal.
HAMILTON, ALEX., Mountain King, Mariposa Co., Cal.
HARLOW, A. L., Montague, Cal.
HASLACHER, A. B., Oakdale, Cal.
HEASTAND, B. F., 718 Mission, S. F.
HILL, J. E., Merced, Cal.
HUNT, MARVIN L., Petaluma, Cal.
HUNTING, Rev. GEO. C., Reno, Nev.
JAMES, C. H., Placerville, Cal.
JOHNSON, OTIS R., Fort Bragg, Cal.
JONES, EMMET, Kobe, Japan.
KAHN, F., Oakland, Cal.
LEACH, FRANK A. Jr., Oakland, Cal.
LEHMANN, C. J., Los Angeles, Cal.
LINDLEY, D. A., Sacramento, Cal.
LIVELY, D. O., Exposition Bldg., S. F.
LOEWENSTEIN, M. F., 310 California.
LYNCH, J. J., Postal Tel. Co.
MANSS, F. H., Albion, Oregon.
McARTHUR, F., Lively, Cal.
McDONALD, THOS., Manx Hotel, S. F.
McLEOD, G. B., Astoria, Ore.
McNEAR, G. P., Petaluma, Cal.
MEEK, W. E., Antioch, Cal.
PATERSON, N. W., 268 Market.
PENNELL, H. E., St. Johns, Ore.
POSTON, N., Seattle, Wash.
POTTER, T. IRVING, Portland, Or.
POUNDSTONE, JESSE G., Grimes, Cal.
REMINGTON, N. F., Kerman, Cal.
RICHMOND, VOLNEY, 310 Sansome, S. F.
ROBERTS, J. T., 322 Montgomery.
ROETH, GEORGE, Piedmont, Cal.
ROSS, H. C., 375 Sutter, S. F.
RUSSELL, B. K., Colusa, Cal.
SCHWARTZ, JOS., 2304 Divisadero, S. F.
SEARLES, DENNIS, Piedmont, Cal.
SELFRIDGE, E. A., Jr., Willits, Cal.
SHEPARD, L. G., Sacramento, Cal.
SIDWELL, D. J., 343 Sansome, S. F.
SIMS, J. M., San Luis Obispo, Cal.
SKIFF, Dr. F. J. V., Exposition Bld., S. F.
SMITH, A. W., Willits, Cal.
SMITH, D. L., San Jose, Cal.
STEVENSON, V. V., 22 Battery, S. F.
STEWART, CHAS. T., Coast Banker Bld.
STOESSER, O. D., Watsonville, Cal.
SWIFT, HARVEY W., Fresno, Cal.
TILLSON, CHAS. R., Modesto, Cal.
TRASK, JOHN E. D., Exposition Bldg.
TROWER, CHAS. E., Napa, Cal.
TURNER, FRANK H., 1200 Battery, S. F.
WALLACE, Dr. W. S., Los Angeles, Cal.
WELCH, H. H., Stockton, Cal.
WILCOX, GERRY F., 153 Water, N. Y.
WILLIARD, M. L., Chicago, Ill.
WILSON, A. R., Watsonville, Cal.
WILSON, FRANK R., Kenwood, Cal.
WOOD, H. P., Honolulu, T. H.
WOOD, J. C., 245 Kearny.

UNION LEAGUE CLUB

This Club is a social organization of gentlemen incorporated for the promotion of the cause of good government and the honest and patriotic administration thereof. The Club's new building at the corner of Powell and O'Farrell Streets is commodious and centrally located and is most luxuriously and elegantly equipped. It numbers among its members most of the prominent officials of the State and National Government, residing on this Coast.

OFFICERS AND DIRECTORS

CASIMER J. WOOD, Kohl Bldg. (Kearny 2718) ..... President
Gen. U. S. WEBB, Humboldt Bank Bldg. (Sutter 1935) ..... First Vice-President
JOSEPH SEELEY, 152 Central Av. (Park 4322) ..... Second Vice-President
HENRY F. PERNAU, 753 Market (Sutter 302) ..... Secretary
Col. GEORGE M. PERINE, 131 Hayes (Market 2991) ..... Treasurer
Col. GEORGE H. PIPPY, Humboldt Bank Bldg. (Sutter 1935) ..... Director
HERBERT C. LONG, 16th and Division (Market 1750) ..... Director
MARIUS J. KAST, City Hall (Market 102) ..... Director

HONORARY MEMBERS.

Hon. A. J. BUCKLES.
Hon. JAMES N. GILLETT.
Hon. WM. W. MORROW.
Hon. THEODORE ROOSEVELT.
Hon. WILLIAM H. TAFT.
Hon. HIRAM JOHNSON.
Hon. ALFRED J. BEVERIDGE.
Hon. WARREN B. HOOKER.
Hon. H. D. HASTINGS.
Hon. CHAUNCEY M. DEPEW.
Dr. GEORGE C. PARDEE.
Judge RALPH C. HARRISON.

LIFE MEMBER. WM. H. CROCKER, Crocker Nat. Bank.

RESIDENT MEMBERS

ABRAHM, Dr. HENRY, 135 Stockton.
ABRAMS, HENRY M., 717 Market.
ACH, HENRY, Balboa Bldg.
ADAMS, CHAS. A., Humboldt Bank Bld
ADAMS, WM., 423 Kearny.
ADLER, JOHN S., 45 Kearny.
ALBERGA, D. J., 444 Golden Gate Av.
ALEXANDER, J. E., 414 Mills Bldg.
ALLEN, EDWARD T., 2204 Jackson.
ALLEN, HARVEY A., Union League Cl
ALLEN, LAWRENCE D., 128 Sutter.
ALPER, A., 99 Folsom.
ALPER, N., Arlington Hotel.
ALTSCHUL, R., 1 Sansome.
ANDERSON, Dr. WINSLOW, 1065 Sutter.
ANDERSON, A. E., Jackson St. Wharf.
ARNSTEIN, LAWRENCE, 3rd & Miss.
ARNSTEIN, LUDWIG, 3rd & Mission.
AVIS, JOHN J., 99 First.
BACKUS, Gen. SAMUEL W., 1107 Jones.
BAKEMEYER, H. F., 217 Rialto Bldg.
BANCROFT, PAUL, 731 Market.
BATCHER, J. H., 356 Market.
BAUER, CHRIS J., 660 Sacramento.
BAUER, Capt. GEO. W., 660 Sacramento.
BELCHER, Judge E. A., Un. League Club
BELL, NATHAN L., Pacific Bldg.
BERING, Dr. ROBT. E., 300 Page.
BISBEE, GEORGE W., 519 10th Av.
BLACKWELL, WM., Beale & Mission.
BOERICKE, Dr. WILLIAM, 391 Sutter.
BOOTH, ALBERT P., 2198 Geary.
BORIE, LOUIS J., 1120 Taylor.
BORLAND, J. H., 14 Montgomery.
BOSKOWITZ, Dr. G. H., Physicians Bldg.
BOSKOWITZ, FRANK, 329 Clay.
BRADFORD, WALLACE, 130 Locust.
BRANDENSTEIN, M. J., 126 Mission.
BREEDING, WM. H., 301 California.
BRENNER, J. H., 310 Sutter.
BRITTAIN, FRANK S., Hobart Bldg.
BROCK, ALFRED T., 424 California.
BROWN, RALPH, 224 5th, cor. Tehama.
BROWNE, CHRISTOPHER R., 332 Pine.
BRUNNER, H., 532 Market.
BRUNT, WALTER N., 860 Mission.
BUCK, HARRY A., 40 Powell.
BUCKMAN, ALBERT E., 62 Post.
BURG, CARL H., 660 Market.
BURSON, Dr. D. H., Merrimac Bldg., 10 Embarcadero.
BUTTNER, ARTHUR E., 1255 Harrison.
CABANNIS, Judge G. H., Hall of Justice.
CAFFREY, JOHN, Union League Club.
CAHILL, EDWARD F 49 Broderick.
CAMP, TALCOTT H., Pacific Bldg.
CAMP, TALCOTT H., 200 Phelan Bldg.
CARPENTER, Dr. F. B., Head Bldg.
CASWELL, GEO. W., 530 Folsom.
CHADBOURNE, W. R., 304 Mills Bldg
CHAPMAN, GEO. F., United R. R., S. F.
CLAYBERG, JOHN B., Pacific Bldg.
COBURN, IRA W., Hearst Bldg.
COCHRAN, H. McC., Crocker Bldg.
COCHRAN, WILLIS B., Crocker Bldg.
COCHRANE, JAMES W., Hearst Bldg.
COFER, LORENZO R., 2 Montgomery.
COFFIN, DEWEY, 2528 Mission.
COHN, THEODORE, 2438 Clay.
COHEN, CHAS. C., Ferry Bldg.
COOK, CLARENCE E., 401 Mission.
COOPER, CHAS. G., 460 Phelan Bldg.
COUNTRYMAN, ROBT. H., Mills Bldg
CROCKER, WM., 955 Oak.
CROTHERS, R. A., "S. F. Bulletin."
CULBERSON, W. F., Geary & Polk.
CURRIER, Col. J. C., 508 Macdonough Bld.
CURTIS, S. W., Union League Club.
CUTLER, Col. A. D., 510 Kohl Bldg.
CUTTEN, CHARLES P., 445 Sutter.
DAVIDSON, Dr. J. R., City of Paris Bldg
DAY, CHARLES A., Wells Fargo Bldg.
DEANE, JOHN J., 2464 Vallejo.
DE CAMP, CLARENCE E., 810 Kohl B
DELGER, EDWARD F., 6th & Market
DE LOS, PAUL, Monadnock Bldg.
DEMOULIN, EDWARD A., Phelan Bldg.
DENIGAN, E. C., Pacific Bldg.
DeWOLFE, CHAPMAN, Merch. Ex. Bldg.
de YOUNG, M. H., Chronicle Bldg.
DICKENS, T. S., Union League Club.
DIMOND, ALAN W., 542 Folsom.
DINKELSPIEL, H. G. W., Spreckles Bd
DISQUE, HENRY, 545 O'Farrell.
DODGE, D. W., Rialto Bldg.
DOE, FRANK P., Powell & Beach.
DOHRMANN, A. B. C., 137 Stockton.
DOMAN, BERNARD, Union League Club.
DOZIER, T. B., 1st Nat. Bank Bldg.
DUNCANSON, D. H., 1409 Chronicle Bg
DUNN, J. F., Monadnock Bldg.
DUPEE, CHARLES E., Holbrook Bldg.
DUTTON, WM. J., 401 California.
EASTON, W., 401 Westlake Av., L. A.
EDLIN, J., 216 O'Farrell.
EHRMAN, A., 134 Front.
EICHBAUM, W. P., 148 First.
EICHORN, JULIUS A., 212 Stockton.
EICKHOFF, HENRY, Mills Bldg.
EISERT, HENRY W., 107 Montgomery.
ELAM, GROVER C., 180 Jessie.
ELLERY, GEORGE W., 585 Market.
ELLIOTT, CHARLES T., 2708 Benvenue Av., Berkeley, Cal.
ELMENDORF, F. M., 731 Market.
ELOESSER, ARTHUR, 77 Battery.
EMANUEL, JOSEPH L., 144 12th.
EMMAL, Dr. FRANK S., 1261 7th Av., or Physicians Bldg.
EUPHRAT, MAURICE L., 110 Market.

RESIDENT MEMBERS (CONTINUED)

EVA, SAM J., 244 California.
FARENHOLT, Admiral O. W., Care Club.
FARLEY, ALBERT G., Phelan Bldg.
FAY, M. H., 2115 California.
FICKERT, CHAS. M., Kohl Bldg.
FILMER, Col. GEORGE, 330 Jackson.
FILMER, WM. P., 330 Jackson.
FISHER, Capt. DON C., Seattle, Wash.
FLACK, CLIFF, 252 Clay.
FLACK, RALPH E., 252 Clay.
FLEISCHHACKER, H., 134 Fremont.
FORDERER, GEO. S., 16th & Potrero.
FORSTNER, WM., 1120 Stanyan.
FOX, FRANK, 262 Russ Bldg.
FRANK, CHARLES, 104 Powell.
FRANK, MARSHAL A., Merc. Exc. Bldg.
FRASER, J. P., 791 O'Farrell.
FREDRICKS, GEORGE, Crocker Bldg.
FRENCH, Dr. CHAS. E., Phelan Bldg.
FRIEDMAN, I., 259 Post.
FULLER, Col. J. B., 1st Nat. Bank Bldg.
GALE, J. W., 240 Oregon.
GALE, M. F., 185 Stevenson.
GARDNER, Dr. J. E., Appraisers Bldg.
GARNER, HARRY, 512 Phelan Bldg.
GARRETT, WM. T., 1st Nat. Bank Bldg.
GASKILL, VARNEY W. Union League
GAZLEY, CHAS. C., Union League Club.
GETZ, M. J., 936 Market.
GLANT, A., 844 Harrison.
GODSELL, WM. E., 140 Geary.
GOULD, FRANK H., Merc. Bank Bldg.
GOLDMAN, J. H., 209 Webster.
GRAHAM, GEO. D., 521 Commercial.
GRANT, G. E., 532 Howard.
GREENEBAUM, S., 1 Sansome.
GREENWAY, EDW. M., Crocker Bldg.
GREGORY, H. K., Monadnock Bldg.
GROSSE, Dr. ALFRED B., 162 Post.
GUNST, M. A., California & Front.
HAAG, CHARLES P., 244 Kearny.
HALE, PRENTIS C., 901 Market.
HALSEY, GERALD C., 105 Montgomery.
HALSEY, THEO. V., Shreve Bldg.
HALSTEAD, Col. W. A., 1122 Sutter.
HAMM, LISLE S., 333 Grant Av.
HANLON, CHARLES F., Phelan Bldg.
HANSEN, FRED L., 1142 Van Ness Av.
HARDY, W. J., 4th & King.
HARRISON, M. C., Merchants Exc. Bldg.
HARRISON, MARSHAL C., 23 California.
HARVEY, Dr. W. A., 521 Pacific Bldg
HAVENS, CHARLES I., 46 Kearny.
HAYDOCK, CLARENCE, 28 Powell.
HECHT, BERT R., Kohl Bldg.
HELLMAN, I. W., Wells Fargo Nev. Bk.
HELLMAN, I. W., Jr., Union Trust Co.
HENDERSON, J. M., 121 2nd.
HENDERSON, T. L., 20 Montgomery.
HENDRICKS, WM. H., 323 Sacramento.
HENSLEY, GEO. A., Union League Club.
HEROLD, RUDOLPH, Jr., Russ Bldg.
HERZSTEIN, Dr. M., 805 Sutter.
HEWES, CHARLES L., 230 Fulton.
HEYNEMANN, MILTON, 523 Pine.
HILMER, FRED L., 129 Davis.
HODGHEAD, Dr. D. A., 3 City Hall Av
HOEFLER, LUDWIG M., 105 Montgomery.
HOEPPNER, EMIL A., Mills Bldg.
HOLBERTON, GEO. C., 445 Sutter.
HOLBROOK, C. H., Jr., 1002 Crocker Bld.
HORNLEIN, H. A., Pacific Bldg.
HOVEY, RICHARD H., Monadnock Bldg.
HOWARD, FRANK H., 1762 O'Farrell.
HOWELL, JOHN S., 85 2nd.
HUMPHREY, CHAS. F., 625 Market.
HUMPHREY, JNO. H., Wells Fargo Bldg.
HUMPHREY, WM. H., 1st Nat. Bk. Bldg.
HUNT, C. F., Anglo Lon. Paris Bank.
JACOBS, HENRY A., Monadnock Bld
JACOBS, JAKE, Postal Tel. Bldg.
JOEL, ARTHUR, Mills Bldg.
JOHNSON, EDWARD, 518 Pacific Bldg.
JOHNSON, LUCIEN B., Palace Hotel.
JONES, EDWARD B., 1820 Washington.
JOSEPHI, J. E., Transportation Club.
JOSLYN, WM. E., Pacific Bldg.
KAHN, Hon. JULIUS, 2712 Webster.
KAST, MARIUS J., City Hall.
KATZENSTEIN, G. B., Piedmont, Cal.
KEESLING, F. V., 1408 Chronicle Bldg.
KEMPFF, Admiral LOUIS, Care Club.
KENYON, Dr. C. G., 391 Sutter.
KERNER, LOUIS P., 107 Montgomery.
KING, CHARLES A., 318 Kearny.
KING, L. M., 1233 Merchants Ex. Bldg.
KING, S. G. O., 216 Pine.
KIRK, HENRY H., 112 Market.
KLIMM, FRANK J., 221 Oak.
KLINGER, WM. M., 401 California.
KOSTER, FRED'K J., 22nd & Illinois.
KOSTER, Gen. J. A., 22nd & Illinois.
LAND, GEORGE B., Call Bldg.
LANDE, EDWARD, 718 Clunie Bldg.
LAW, Dr. HARTLAND, Rialto Bldg.
LAW, HERBERT E., Monadnock Bldg.
LEGALLET, ARTHUR, 308 Sutter.
LELAND, Dr. THOS. B. W., 86 Post.
LENOIR, GUSTAVE A., 255 Geary.
LEVIN, HAROLD L., Chronicle Bldg.
LINDEBERG, J., Balboa Bldg.
LINFORTH, WALTER H., Chronicle Bld.
LINZ, F. J., 352 Van Ness Av.
LIPMAN, LOUIS, 321 Bush.
LLOYD, WM. V., 1st Nat. Bank Bldg.
LOMAX, E. L., Mills Bldg.
LONG, HERBERT C., 16th & Division.
LOUDERBACH, Capt. H., Merc. Ex. Bld.
LOWENSTEIN, BERNARD, 200 Kearny.
LYMAN, J. H., Monadnock Bldg.
MAHONEY, JOHN J., 631 Market.
MAHONEY, PATRICK H., 631 Market.
MANGRUM, A. S., 561 Mission.
MARSH, J. A., 807 Foxcroft Bldg.
MARSTON, Col. F. W. Marston Bldg.
MARTIN, Dr. WM. A., City of Paris Bldg.
MARTINDALE, R. W., Monadnock Bldg.
MARWEDEL, C. W., 80 First.
MASKEY, FRANK, 32 Kearny.
MAYER, EMANUEL B., Alcazar Theater.
McBRIDE, GLENN, 742 Market.
McCARTY, A. D., Royal Insurance Bldg.
McCAULEY, T. N., First Nat. Bk. Bld
McCLYMONDS, J. W., Flood Bldg.
McDONNELL, HERBERT L., 299 Geary.
McGEE, GEORGE S., 825 Bush.
McGEE, Lieut. J. A., Royal Ins. Bldg.
McGILL, Dr. AVERY B., 291 Geary.
McGUIRE, WM. L., Crocker Bldg.
McLAREN, ARCHIBALD R., 186 5th.
McMORROW, ALBERT J., 420 Market.
McMURTY, LESLIE B., 1st Nat Bk. Bldg.
McNAB, JOHN L., Humboldt Bank Bldg.
MEECH, WM. R., 653 Market.
METLAR, E. F., 1228 Flood Bldg.
METSON, W. H., Balboa Bldg.
MEYERFELD, M., Jr., Orpheum Theater.
MEYERSTEIN, ALFRED L., Balboa Bldg
MEYERSTEIN, JOSEPH C., 110 Sutter.
MILLER, R. E., 611 Mission.
MOLONY, Dr. MARTIN, Head Bldg.
MOORE, CHARLES C., Sheldon Bldg.
MOREHOUSE, C. C., 872 Folsom.
MORFFEW, Dr. THOMAS, 323 Geary.
MORRIS, LEON E., 1st Nat. Bank Bldg.
MORRIS, W. B., 125 Beale.
MORRISON, A. C., Techau Tavern.
MORSE, IRVING J., 230 Fulton.
MUND, Maj. C. J., Union League Club.
MURRAY, W. E., Care Club.
MYERS, Dr. MARK, Washington Hotel.
NAGEL, CHARLES H., 833 Market.
NAPHTALY, SAM L., 105 Montgomery.
NATHAN, HERMAN, 110 Market.
NEAL, GEO. F., 66 Fremont.
NERNEY, Capt. T. A., Pacific Bldg.
NOBLE, HAMDEN H., Hewes Bldg.
NORTON, HENRY C., 408 Mission.
OSGOOD, CHAS. P., Wells Fargo Bld
PANARIO, G. J., 460 Montgomery.
PATTERSON, D. J., Mech. Inst. Bldg.
PAUSON, JOHN W., 180 Sutter.
PAUSON, SAMUEL B., 200 Kearny.
PERINE, Col. GEO. M., 131 Hayes.
PERNAU, HENRY F., 753 Market.
PEYSER, A. L., S. N. Wood & Co.
PIERSON, FRED'K H., 37 California.
PIKE, A. W., 786 Mission.
PIPPY, Col. GEO. H., Humb't Bk. Bld
PLATT, Dr. F. L., 710 Elkan Gunst Bld
POCKWITZ, LEO, 457 Montgomery.
POLHEMUS, J. E., Crocker Bldg.
POTT, F. S., 1640 Hyde.
POTTER, EDWARD E., 576 Sacramento.

RESIDENT MEMBERS (CONTINUED)

RAISCH, ALBERT J., 109 Montgomery.
REGENSBURGER, Dr. A. E., 166 Geary.
REGENSBERGER, Dr. M., Head Bldg.
REINSTEIN, Dr. ARTHUR H., 3002 Clay.
RICH, A. J., 121 Sutter.
RICHARDS, H. DeC., Crocker Bldg.
RITCHIE, ROBERT R., 878 Market.
ROCHAT, E., 126 Post.
RODMAN, THOS. J., Union League Club.
ROHLFFS, W. V., 1120 Lombard.
ROLPH, JAMES, Jr., 310 California.
ROOS, A., Market and Stockton.
ROOS, L. L., Market and Stockton.
ROSENAU, FRANK, 18th and Sanchez.
ROSENFELD, H, 1024 Merch. Ex. Bld
ROSENFELD, LOUIS, Mer. Ex. Bldg.
ROSENTHAL, CHAS., Granada Hotel.
ROSENTHAL, M., 55 Battery.
ROSS, T. PATERSON, 310 California.
ROSSI, ANGELO J., 123 Kearny.
ROTHSCHILD, JOHN, Market & Spear.
ROTHWELL, J. P., 723 Ins. Exch. Bldg.
RUDGEAR, WILLIAM A., Olympic Club.
RUSSELL, ALEX., Merchants Nat. Bldg.
SALOMON, Dr. MAX., Head Bldg., Post and Grant Av.
SANFORD, R. L., 723 Monadnock Bldg
SARGENT, GEO. C., Mec. Ins. Bldg.
SARONI, LOUIS, 735 Battery.
SAUNDERS, E. V., 150 Post.
SAVAGE, MICHAEL J., 319 Lyon.
SAWYER, W. F., 333 Kearny.
SAYLOR, WM. H., 78 Clay.
SCHAFFNER, Capt. H., 111 Valencia.
SCHLESINGER, B. F., The Emporium.
SCHUCKING, THEO. E., 711 Mission.
SCOTT, A. W. Jr., 40 California.
SCOTT, HORACE V., 3633 Washington.
SCOTT, JOHN T., Main and Howard.
SEELEY, JOSEPH, 152 Central Av.
SESSIONS, DAVID R.,Flood Bldg.
SEYMOUR, WALTER H., Glen Ellen, Cal
SHANNON, WILLIAM W., 509 Sansome.
SHAW, Judge LUCIEN, Supreme Court.
SHERMAN, CHAS H., 1932 Fell.
SHERMAN, F. P., 114 Sansome.
SHIELDS, A. M., Crocker Bldg.
SHORTALL, Judge E. P., City Hall.
SHORTRIDGE, S. M., Chronicle Bldg.
SIMON, M., 1215 Hyde.
SIMS, J. C., 912 Call Bldg.
SLOSS, LOUIS, 310 Sansome.
SMITH, A. J., 561 Golden Gate Av.
SMITH, C. HENRY, 311 California.
SMITH, EDWIN V., 71 First.
SMITH, H. PIERRE, 1117 Geary.
SPRECKELS, A. B., 100 Davis.
SPRINGER, A. C., 2301 Green.
SPROULE, WILLIAM, Flood Bldg.
STANTON, L. E., 22 Powell.
STEELE, J. C., Fenner, Cal.
STEINES, CHAS. W., The Emporium.
STEINHART, I., 1 Sansome.
STEWART, CHAS. A., Stewart Hotel.
STONE, Dr. E. E., Union League Club.
SULLIVAN, HUMPHREY B., U. L. Club.
SULLIVAN, Dr. M. J., 525 Baker.
SUTRO, CHARLES, 412 Montgomery.
TAIT, JOHN, 168 O'Farrell.
TALBOT, FRED'K C., Foot of 3d.
TAUSZKY, EDMUND, Sharon Bldg.
TERRILL, Dr. GEO. M., Pacific Bldg.
THOMPSON, F. W., 691 Market.
THOMPSON, M. P., 310 Sutter.
THOMSON, GORDON, 57 Post.
THURSTON, GEO. P., 2900 Clay.
TITT, WILLIAM A., 1277 Howard.
TITTLE, HORATIO S., 245 Minna.
TOKLAS, FERDINAND, 22 Battery.
TRYON, E. H., Chronicle Bldg.
TUM SUDEN, OTTO, 625 Market.
TUM SUDEN, PETER O., 625 Market.
TURNER, A. H., Grant Av. and Post.
ULRICH, J. A., 45 Kearny.
UNDERHILL, H. B., Jr., Mer. Exc. Bldg.
VAIL, STANLEY M., 755 Mission.
VAN WINKLE, HENRY L., 160 Beale.
VOGEL, EDWARD J., 2335 Pacific Av.
VON RHEIN, F. L., 141 Sutter.
VOORSANGER, A. W., Clunie Bldg.
VOORSANGER, Dr. W. C., Hastings Bld
VOYCE, ALFRED, Jr., 62 Post.
WAKEFIELD, Dr. F. B., 1525 Sutter.
WALLACE, JOHN P., 1770 Pacific Av.
WALTER, CLARENCE R., 100 Stockton.
WARREN, Capt. FRANK W., 121 Post.
WEBB, Gen. U. S., Humboldt Bank Bld
WEBSTER, WALTER B., 3740 Clay.
WEINSTOCK, H., 569 Golden Gate Av.
WERNER, FRANK, 762 Market.
WEST, ERNEST L., 101 Post.
WESTON, JOHN A., 141 Sutter.
WESTPHAL, Dr. O. F., 275 Post.
WESTROP, C. J., 150 Pine.
WETMORE, LOUIS, Stockton, Cal.
WHEELER, CHAS. S., 14 Montgomery.
WHEELER, C. S., 1561 Bush.
WILSON, C. H., Balboa Bldg.
WILSON, FRED'K A., 328 Mason.
WILSON, R. A., 217 Montgomery.
WOLF, JULIUS, 742 Market.
WOLFE, EDWIN D., Kohl Bldg.
WOLLBERG, A. S., 324 Bush.
WORDEN, HERBERT B., 806 Kohl Bldg.
WOOD, C. J., 812 Kohl Bldg.
WOODS, F. N., Jr., 500 New Call Bldg.
WOODSIDE, ALEX., Merc. Exc. Bldg.
WOODWARD, THOS. P., Hotel Sutter.
WOODWORTH, M. B., 519 California
WOOSTER, CLARENCE M., Phelan Bldg.
WRIGHT, HAROLD L., 2198 Geary.
YOUNG A. L., 26 Fremont.

SUBURBAN MEMBERS

ABBOTT, WM. M., 58 Sutter.
ADAMS, E. F., Farmers & Merch. Saving Bank, Oakland, Cal.
ANGELLOTTI, Judge F. M., 85 2d.
ARMSTRONG, Capt. C. F., Sausalito, Cal. Box 472.
ATHEARN, F. G., Balboa Bldg.
AUBURY, L. E., Easton, San Mateo Co., Cal.
AVILA, HENRY, 42 Powell.
BARNARD, H. W., Oakland Bank of Savings Bldg., Oakland, Cal.
BAXTER, E. HOWARD, 651 Mission.
BAXTER, GEORGE P., 250 Tunnel Road, Berkeley, Cal.
BENNETT, GEORGE E., 72 Fremont.
BERGER, OTTO, Mission and First.
BIBBINS, T. E., Rialto Bldg.
BOEKENOOGEN, THOS. E., Phelan Bldg
BOLTON, A. E., Monadnock Bldg.
BOOLE, FRED W., Merc. Exc. Bldg.
BOOTH, SAMUEL F., 42 Powell.
BRACKETT, WM. K., 10th and Webster, Oakland, Cal.
BREWSTER, JAMES B., Mills Bldg.
BROAD, ALFRED F., 48 3d.
BROWN, H. F., Phelan Bldg.
BURCH, ALBERT, Crocker Bldg.
CARMANY, JOHN W., care Club.
CHAQUETTE, C. A., 30 Montgomery.
CHILCOTE, GAYLORD H., 565 Market.
CHRISTENSEN, CHAS., 241 Sansome.
CHURCH, CHAS. E., Sausalito, Cal.
CLARK, GEO. D., 116 Natoma.
CLARK, HORACE S., Pacific Bldg.
COKE, PAUL S., 1225 Broadway, Oakland
COLLINS, D. EDWARD, Monadnock Bld
CONNOR, S. B., 2009 Central Av., Alameda, Cal.
COOLEY, WALTER W., 717 Market.
CRAIG, Dr. HOMER T., Butler Bldg.
CREED, W. H., 2037 Shattuck Av., Berkeley, Cal.
CROSS, RALPH H., Mills Bldg.
CROSSMAN, WALTER E., Sunnyvale.
CUMBACK, W. E., 1007 Grove, Oakland.
CUTTING, H. C., Monadnock Bldg.
DAM, FRANCIS H., Pacific Bldg.
DANIELLS, TRUMAN G., Land Office.
DAVENPORT, H. W., 665 Market.
DAVIS, BURT L., 507 Montgomery.
DAVIS, JOHN W., 146 Grant Av.
DAVIS, Capt. N. K., San Mateo, Cal.
DAY, CLINTON, 14 Montgomery.
DECKER, Dr. CHAS. W., Phelan Bldg.
DELANO, M. A., Palo Alto, Cal.

SUBURBAN MEMBERS (CONTINUED).

DENSON, Judge S. C., Monadnock Bldg.
de VEUVE, CLARENCE, 249 Sansome.
DIXON, R. V., 1st Nat. Bank Bldg.
DODGE, N. L., 408 Mission.
DINSMORE, GEORGE B., 312 California.
DOE, CHARLES P., North. Pac. S. S. Co.
DOHERTY, EARL L., Mut. Bank Bldg.
DOLLIVER, JOHN W., 201 Sansome.
DOUGLAS, WM. W., 2815 Parker, Berkeley, Cal.
DREDGE, THEO. F., Monadnock Bldg.
DUKES, Maj. C. A., Central Bank Bldg., Oakland, Cal.
DUNANN, CHARLES D., 112 Market.
DUNCAN, DAVID, 120 Leidesdorff.
EDWARDS, T. O., 922 Flood Bldg.
EPPINGER, HERMAN, Jr., 320 Oakland Av., Oakland, Cal.
EVANS, CHESTER H., 185 Fremont.
FEDERSPIEL, S., Battery & Greenwich.
FIELD, RUSSELL B., Mills Bldg.
FLOOD, Dr. A. M., 240 Stockton.
FOELKER, O. G., 1930 Stuart, Berkeley.
FORD, Dr. CHAS. F., 166 Geary.
FOULKES, EDWARD T., Crocker Bldg.
FREER, BURR W., 717 Market.
FRICKE, JOHN W., 367 Market.
FULLER, M., Athenion Club, Oakland.
FUNGE, W. W., Jr., 442 Lyon.
GARDNER, CHAS. F., Humboldt Bk Bldg
GAYLORD, ROBT. B., 1st. Nat. Bk. Bldg
GIER, Col. THEODORE, 270 Grand Av., cor. Lenox Av., Oakland, Cal.
GIGNOUX, ROBERT M., Lick Bldg.
GILBERT, FRANK L., 105 Montgomery.
GOODWIN, B., 241 Sansome.
GOTTFRIED, FRED'K, 55 Main.
GRAVES, WALTER E., 717 Market.
GREAVES, THOS. T., Phelan Bldg.
GREEN, GEORGE C., 649 Mission.
GROWALL, WILLARD L., 704 Market.
GUTSCH, GUSTAV, Holbrook Bldg.
HAINES, Dr. BYRON W., 323 Geary.
HALL, E. J., 517 Market.
HART, EDWARD H., Chronicle Bldg.
HASKELL, A. S., Tonopah, Nev.
HEALD, Prof. E. P., Heald's College.
HEARFIELD, Lieut. H. H., 268 Market.
HEIDT, JOHN W., 153 First.
HEIDT, WESLEY, 152 1st.
HICKEY, HENRY B., Crocker Bldg.
HIDECKER, CARVER, Monadnock Bldg.
HILL, JOHN C., Flood Bldg.
HILLIS, CHAS. C., 807 Mission.
HOLCOMBE, R. A., 24 California.
HOLMES, C. EDWARD, 68 Post.
HOYT, HIRAM P., Monadnock Bldg.
HUDDART, F. H., 809 Monadnock Bldg.
HUGGINS, AMOS W., 150 Post.
HULSE, DAVID A., 986 Mission.
HUTCHINS, CLINTON J., 68 Post.
INGRAM, WILLIAM F., Flood Bldg.
JOHNSTON, JAMES C., 343 Sansome.
KELLEY, FRED W., Pacific Bldg.
KENDALL, A., 2d and Grove, Oakland.
KERGAN, Dr. HENRY S., 1124 8th, Oak'd
KINSEY, C. H., 1st Nat. Bank Bldg.
KNOWLAND, Hon. JOS. R., 1543 Everett, Alameda, Cal.
KOLLMYER, W. B., Monadnock Bldg.
KUNZ, HENRY, 314 Sacramento.
LAMOND, ANDREW S., 206 Natoma.
LEE, JOHN, Jr., 112 Market.
LILLICK, IRA S., Kohl Bldg.
LOCKE, C. E., 28 Geary.
LYDDANE, GEORGE V., 503 Market.
LYON, Capt. L. E., Menlo Park, Cal.
MacBAIN, JOHN, Menlo Park, Cal.
MAHONY, WM. H., Larkspur, Cal.
MANSFIELD, N. T., 2124 Parker, Berk'y.
MARCUS, ALFRED J., 416 Battery.
MARCUS, HENRY C., 711 Mission.
MARTIN, W. J., Union League Club.
MATHEWSON, Lt.-Col. H. C., 833 Market.
MAURER, CHAS. J., 812 Paru, Alameda.
MAXFIELD, HARRY U., Monadnock Bldg.
McCOLLOCH, Capt. J. E., Ferry P.O.Bldg.
McMILLAN, JOHN T., Mer. Ex. Bldg.
McPIKE, HENRY H., 221 Sansome.
MEALS, A. N., 2932 Pine Ter., Berkeley.
MELVIN, Judge HENRY A., 85 2d.
MERRILL, ELIJAH H., 200 Bush.
MEYER, ARTHUR, 235 California.
MILBURN, J. J., "The Emporium."
MILLER, W. L. W., 129 Leidendorff.
MOORE, AVARD J., 29 Bacon Bg., Oak'd.
MORGAN, W. O., 408 Blair Av., Piedmont.
NASON, ARTHUR G., Merch. Ex. Bldg.
NATHAN, LOUIS, Mills Bldg.
NELLIS, W. W., 899 Monadnock Bldg.
NEWTON, GEO. F., 249 Front.
NOBLE, HARRY W., 2nd & Townsend.
PATTON, CHARLES L., 57 Post.
PAYNE, Dr. CLYDE S., Belvedere, Marin Co., Cal.
PERHAM, GEORGE L., 3550 Nineteenth.
PERKINS, Hon. GEO. C., 24 Market.
PHELAN, Dr. ALBERT E., 704 Market.
PLANT, JOHN W., Insurance Ex. Bldg.
POWELL, HOWELL A., Mills Bldg.
PREBLE, ERNEST A., Richmond, Cal.
PRICE, FRANK C., 59 Third.
RADER, R. L., 522 Mills Bldg.
RANDOLPH, D. L., 467 O'Farrell.
REESE, E. L., 221 Sansome.
REIS, CHRISTIAN, 550 California.
RICHARDS, AUSTIN C., 321 1st Nat. Bank Bldg., Oakland, Cal.
RICHARDSON, WILLARD A., 68 Post.
RIEGER, WILLIAM, 120 1st.
ROBINSON, LEONARD, 86 Third.
ROGERS, JAMES N., 2924 Ashby Av., Berkeley, Cal.
RUBY, R. L., Flood Bldg.
RUCKSTELL, J. R., Claus Spreckels Bdg.
SAINT, W. W., 214 Front.
SANBORN, WM. D., 325 Monadnock Bldg.
SANDERSON, A. A., 362 Russ Bldg.
SAURMAN, ATLEE B., 1st Nat. Bk. Bldg.
SAXE, D. W., 742 Market.
SAYRE, FRED'K F., 1st Nat. Bk. Bldg.
SCHLOSS, Dr. AARON, Butler Bldg.
SCHMIDT, WILLIAM F., 687 Market.
SCHULTZE, H. A., 1018 E. 17th, E. Oak'd.
SCOTT, BERT C., Crocker Bldg.
SCOTT, GEO. W., Crocker Bldg.
SCOTT, WM. R., Flood Bldg.
SHAW, A. E., Claus Spreckels Bldg.
SIMONS, D. P., Los Gatos, Cal.
SIPES, GLEN J., 458 Phelan Bldg.
SLADE, SPENCER E., 112 Market.
SLY, LUCIEN H., 57 Post.
SMITH, CHAS. L., Market & Sansome.
SMITH, Col. DAVID A., Union L. Club.
SMITH, J. HOWARD, Union League Club.
SMOOT, C. CALVERT, 1st N. Bank Bldg.
SNEATH, GEORGE R., 436 Eighth.
SNELLING, J. F., 9 Telegraph Av., Oak'd.
SNYDER, C. H., 251 Kearny.
SOUTHARD, Dr. WM. F., Phelan Bldg.
SPROUT, SIDNEY, Crocker Bldg.
STARKE, Dr. ERIC A., 2655 Dwight Way, Berkeley, Cal.
STATELER, THOS. K., 685 Market.
STEIGER, JOHN H., Monadnock Bldg.
STODDARD, ELGIN, Sheldon Bldg.
SUTTON, CHAS., 535 Oakland Av., Oak'd.
TASHEIRA, LEWIS, Crocker Bldg.
TAYLOR, Dr. A. MILES, Head Bldg.
TAYLOR, HENRY W., Phelan Bldg.
THOMPSON, J. C., Wells Fargo Bldg.
THORNTON, CHAS. R., 333 Alcatraz Av., Berkeley, Cal.
THRELKELD, M. C., Monadnock Bldg.
TIFFANY, W. Z., Sausalito, Cal.
TILLINGHAST, D. F., Sausalito, Cal.
TREANOR, J. P., Merchants Ex. Bldg.
TREAT, ARCHIBALD J., Monadnock Bldg
TREWAVAS, JOHN, 204 Phelan Bldg.
TUCKER, A. J., Union League Club.
VANCE, EDGAR H., 1911 Webster, Oak'd
VESPER, KARL H., 22 Battery.
VOORHEES, W. R., Commercial Bldg.
WALKER, PERCIVAL J., 681 Market.
WALTER, CLARENCE R., 100 Stockton.
WETMORE, CLARENCE J., 166 Eddy.
WHITMORE, W., 1003 B'dway, Oakland.
WILLCOX, GEORGE M., Hearst Bldg.
WHITMORE, WELLES, Oakland, Cal.
WIGGIN, CHAS. M., 776 Mission.
WILLCOX, G. M., Union League Club.
WILLETT, WALTER M., 133 First.
WILLIAMS, CHAS. H., 767 Mission.
WINTERBURN, J. C., 550 Sacramento.
WIST, EDWARD F., 1st Nat. Bank Bldg.
WOLFE, FRANCIS W., Bk. of California.

UNION LEAGUE CLUB (Continued)

STATE MEMBERS

ADE, GEORGE W., Boulder Creek, Cal.
ALLISON, A. L., Stewart Hotel.
AYDELOTT, G. C., Hanford, Cal.
AYERS, C. W., Taft, Kern Co., Cal.
BARD, Hon. THOS. R., Hueneme, Cal.
BARHAM, J. A., Santa Rosa, Cal.
BARRELL, EDW. C., Colusa, Cal.
BELSHAW, C. M., Antioch, Cal.
BENNETT, IRA B., 1805 K, Fresno, Cal.
BERGMAN, C. J., Fresno, Cal.
BERGSTROM, C. A., Fetter's Springs, Cal.
BERRY, CLARENCE J., Federal Realty Bldg., Oakland, Cal.
BEVERIDGE, GEORGE F., 702 Union Oil Bldg., Los Angeles, Cal.
BEVERIDGE, GEO. P., Fresno, Cal.
BLUM, ISADOR, Vacaville, Cal.
BLUM, JACOB, Vacaville, Cal.
BOYNTON, A. E., Oroville, Cal.
BREUNER, L. F., Sacramento, Cal.
BRIZARD, H. F., Arcata, Cal.
BROWN, FRANK L., Crocker Bldg., S. F.
BURNESS, HECTOR, Patterson Block, Fresno, Cal.
BURNETT, Lt. J. C., 233 Divisadero.
BURR, PERCY L., 133 First.
CAHILL, EDW'D. G., 49 Broderick, S. F.
CAMPBELL, JOHN F., Colusa, Cal.
CAMPBELL, S. A., Eureka, Cal.
CARTER, L. L., Union League Club.
CARTER, ROYLE A., Box 665, Fresno.
CAUGHEY, F. L., Ukiah, Cal.
CAVANAUGH, Dr. T. P., Pt. Reyes, Cal.
CHADDOCK, John L., 2917 Benvenue Av., Berkeley, Cal.
CHAPPELL, J. J., El Centro, Cal.
CHINN, F. C., Sacramento, Cal.
CHIPMAN, Gen. N. P., Sacramento, Cal.
CHURCHILL, E. W., Napa, Cal.
CHURCHILL, H. C., P. O. Box 1928, Los Angeles, Cal.
CLARK, BAYLIES C., Sutter Creek, Cal.
CLARK, C. D., Stockton, Cal.
CLARK, F. M., 3d & Cathedral, Garden City, N. Y.
CLARK, W. R., P. O. Box 711, Sacramento, Cal.
COFFEE, LON J., Modesto, Cal.
COFFEY, GEORGE T., 64 Santa Clara Av., Oakland, Cal.
COGGINS, CLIFFORD, El Centro, Cal.
COGGINS, L. Y., Igerna, Cal.
COLBY, C. B., Bakersfield, Cal.
COLLIER, D. C., San Diego, Cal.
COOMBS, F. L., Napa, Cal.
CROSS, C. M., Merced, Cal.
CROWDER SMITH, First National Bank Bldg., Oakland, Cal.
CULBERT, CHAS. L., Jackson, Cal.
CUTTER, WM. M., Marysville, Cal.
DALLAS, W. C., Merced, Cal.
DARROW, A. L., 702 Market.
DAUGHERTY, G. A., Salinas, Cal.
DAY, H. L., 85 2nd, S. F.
DEANER, W. F., Union League Club.
DE CAMP, FRANK J., 835 Security Bldg., Los Angeles, Cal.
DE LONG, D. M., Coalinga, Cal.
DEMING, B. B., East Auburn, Cal.
DETERT, W. F., Jackson, Cal.
DEVLIN, FRANK R., Fairfield, Cal.
DINKELSPIEL, E., Suisun, Cal.
DOUGALL, Lieut. J. PARK., 3815 Ingraham, Los Angeles, Cal.
DRIFFILL, JAMES A., Oxnard, Cal.
DRUFFLE, D. O., Santa Clara, Cal.
DU BOIS, W. F., Nevada City, Cal.
DUCKWORTH, S. J., Watsonville, Cal.
EBERELIN, CHAS. W., Callahan, Cal.
EVERDING, J. C., 600 Consolidated Realty Bldg., Los Angeles, Cal.
FAIRBANK, H. A., 124 K., Sacramento.
FELDHEIM, S. N., Oroville, Cal.
FELTS, GEORGE W., 414 Hibernian Bldg., Los Angeles, Cal.
FERGUSON, J. G., Clovis, Cal.
FISHER, EDW., Vacaville, Cal.
FOGG, E. W., Oroville, Cal.
FORBES, E. A., Marysville, Cal.
FOSTER, E. C., Williams, Ariz.
FOSTER, J. R., Marysville, Cal.
FOTHERINGHAM, C. A., Vacaville, Cal.
FRANKS, FRED. C., Antioch, Cal.
FREE, ARTHUR M., San Jose, Cal.
FREEMAN, FRANK, Willows, Cal.
FULLER, H. HALE, 737 Howard.
FULLER, S. W., 721 Howard.
GARDNER, J. E., Watsonville, Cal.
GARTHWAITE, J. W., Corona, Cal.
GEIGER, JOSEPH, Stockton, Cal.
GEISENDORFER, GEO., Bullards, Ore.
GERBER, WM. E., Sacramento, Cal.
GLIDDEN, C. E., care Union League Club.
GODDARD, H. A., Fresno, Cal.
GRAY, J. E., Bakersfield, Cal.
GREEN, LEWIS L., Oroville, Cal.
GREEN, R. M., Oroville, Cal.
GREEN, G. A., 1114 10th, Sacramento.
GROVER, M. H., Hilt, Cal.
GUIBERSON, N. G., Lemoore, Cal.
HALL, R. V., Hanford, Cal.
HALL, F. M., El Centro, Cal., Box 572.
LANKERSHIM, Col. J. B., Lankershim Bldg., Los Angeles, Cal.
HAMMON, WENDELL P., Ins. Ex. Bldg.
HARRINGTON, E. H., Jackson, Cal.
HARRINGTON, G. M., Klamath Falls.
HAWK, Capt. E. L., 404 Nicolaus Bldg., Sacramento, Cal.
HAYES, Hon. E. A., San Jose, Cal.
HAYES, J. O., San Jose, Cal.
HEASTAND, B. F., 718 Mission.
HEFTON, W. M., Hanford, Cal.
HENRY, J. H., 908 Overton, Portland, Ore.
HICKMAN, J. O., Hanford, Cal.
HILBORN, E. P., Sutter Club, Sacramento, Cal.
HOCHHEIMER, A., Willows, Cal.
HOGAN, Dr. JAMES J., Vallejo, Cal.
HOLT, P. E., Stockton, Cal.
HOPPER, JOSEPH C., Pottengers Sanitarium, Monrovia, Cal.
HOMBERGER, H., Pacific Bldg., S. F.
HORNLEIN, M. E., Elks Club, Sacramento, Cal.
HORTON, CHARLES E., 1835 Alameda Av., Alameda, Cal.
HOUGHTON, H. C., Los Gatos, Cal.
HUDSON, GEO. F., Stockton, Cal.
INNES, MURRAY, Cambria, Cal.
ISAAC, F. N., Hanford, Cal.
JACKS, R. C., Monterey, Cal.
JACKS, WILL, Monterey, Cal.
JOHNS, HERBERT S., Oroville, Cal.
JOHNSTON, GEO. A., Pacific Electric Bldg., Los Angeles, Cal.
JONES, ELMER E., Union Oil Bldg., Los Angeles, Cal.
JONES, J. S., 1540 K, Sacramento, Cal.
JONES, MADISON R., Martinez, Cal.
KAERTH, J. W., Colusa, Cal.
KENNEDY, GUY R., Chico, Cal.
KENT, CHARLES S., Head Bldg.
KIMBLE, CHARLES A., Hanford, Cal.
KING, GORHAM K., Red Bluff, Cal.
KRON, H. F., 121 Clay.
LACEY, H. G., Hanford, Cal.
LACEY, O. M., Hanford, Cal.
LAST, C. F. A., 129 N. Main, Los Angeles.
LAUCK, Gen. J. B., 1734 Golden Gate Av.
LEACH, M. A., 24 California.
LEE, WM. G., Auburn, Cal.
LEGARE, C. C., 166 Geary.
LE ROY, HENRY W., Oakland, Cal., R. F. D. 1, Box 29.
LEVINSKEY, A. L., 240 E. Main, Stockton, Cal.
LINDLEY, AL., Stockton, Cal., RFD. 7.
LOFGREN, A. N., Bay Point, Cal.
LOMBARD, B. M., 250 3d, Portland, Ore.
LORIGAN, Hon. W. G., San Jose, Cal.
LOVELACE, A. M., 395 California.
LOWELL, ARTHUR C., Auburn, Cal.
LUHRS, CARL A., 201 Sansome, S. F.

UNION LEAGUE CLUB (Continued)

STATE MEMBERS (CONTINUED).

LUMLEY, A. M., Porterville, Cal.
LYMAN, W. W., St. Helena, Cal.
LYNCH, ROBERT N., Petaluma, Cal.
LYON, W. P., Eden Vale, Cal.
MADISON, JAMES, 112 Market.
MANNON, J. M., Ukiah, Cal.
MARTIN, F. J., Angels Camp, Cal.
MATHEWS, P. W., Eureka, Cal.
MAU, CHARLES A., 2936 Dorchester, Los Angeles, Cal.
MEEK, BERT B., Oroville, Cal.
MEREDITH, J. M., Supreme Court, S. F
MERRYMAN, R. C., Exeter, Cal.
MOREY, JOHN J., 58 Sutter, S. F.
MOTHERAL, GRAHAM, Hanford, Cal.
MULLER, M. W., Fresno, Cal.
MURPHEY, Judge J. D., Bridgeport, Cal.
MURRY, GEO. G., Porterville, Cal.
MYERS, WM. S., 25 Madison New York,
McBRIDE, C. G. H., 1001 Pine, S. F. Cal.
McCURDY, E. S., Amador City, Cal.
McGEE, W. J., Jackson, Cal.
McKEVITT, F. B., Sacramento, Cal.
McMEEKIN, CHARLES W., Nevada City,
McRAE, P., Hanford, Cal.
NEWCUM, W. A., 1821 M St., Sac., Cal.
NICHOLS, Maj. A. L., Chico, Cal.
NORTON, P. B., 1013 J., Fresno, Cal.
OLIVER, EMERY, 225 Forum Bldg., Sacramento, Cal.
OTTERSON, N. E., 71 First, S. F.
PABST, R. A., Orland, Cal.
PALMTAG, WILLIAM, Hollister, Cal.
PARKER, W. B., Vacaville, Cal.
PATRICK, A. R., 268 Market.
PEASE, CHARLES J., Olema, Cal.
PENFIELD, B. L., 160 Sansome, S. F.
PENDLETON, CORNELIUS W., 915 Black Bldg., Los Angeles, Cal.
PENNYCOOK, W. D., Vallejo, Cal.
PETERS, JOSEPH A., 205 Grant Bldg., 355 S. Broadway, Los Angeles, Cal.
PETERSON, P. R., Sites, Cal.
PETTUS, T. A., Phoenix, Ariz.
PHILLIPS, W. W., Fresno, Cal.
PILLSBURY, GEORGE E., Pacific Electric Bldg., Los Angeles, Cal.
PLUMMER, H. C., Niles, Cal.
POWER, HAROLD T., East Auburn, Cal.
PRESCOTT, F. DEANE, Fresno, Cal.
PRYOR, Hon. J. H., Pasadena, Cal.
REED, A. L., Suisun, Cal.
RIGGS, ALBERT S., 471 Fell, S. F.
ROBERTSON, JAMES S., Hanford, Cal.
RODMANN, A. B., Woodland, Cal.
RODMAN, R. S., Lakeport, Cal.
ROGERS, JOHN B., Union League Club.
ROSENDALE, CHAS. B., Salinas, Cal.
SARGENT, J. P., Lodi, Cal.
SCARFE, GEORGE, Nevada City, Cal.
SCHLINGMAN, J. F., San Diego, Cal.
SCOTT, EUGENE L., Porterville, Cal.
SEARLES, FRED, Nevada City, Cal.
SELVEGE, Hon. T. H., Eureka, Cal.
SEMPLE, H. C., Humboldt Bank Bldg.
SHAW, CHAS. B., Cloverdale, Cal.
SHEEHAN, Gen. J. F., Veterans' Home,
SHORT, Hon. FRANK H., Fresno, Cal.
SILVERWOOD, FRANCIS B., Jonathan Club, Los Angeles, Cal.
SISSON, G. D., 140 Geary, S. F.
SMITH, HOWARD B., Colton, Cal.
SPALDING, W. R., Visalia, Cal.
SPEED, D. M., Fresno, Cal., Box 1314.
STANTON, Hon. PHILIP A., Title Insurance Bldg., Los Angeles, Cal.
STEARNS, A. G., Consolidated Realty Bldg., Los Angeles, Cal.
STEELE, E. W., San Luis Obispo, Cal.
STEELE, R. E., Torquay, Cal.
STEWART, GEORGE R., Newman, Cal.
STEWART, JAMES D., East Auburn, Cal.
STEWART, WILLIAM H., 1075 S. Hoover, Los Angeles, Cal.
STOUT, Dr. GEO. W., Ukiah, Cal.
SWAN, CHARLES D., Modesto, Cal.
SWANTON, FRED W., Phelan Bldg., S. F.
SWIFT, H. W., Fresno, Cal.
SWISLER, CHARLES A., 403 Bryte Bldg., Sacramento, Cal.
TALBOT, JAMES A., 1758 Downey Av., Los Angeles, Cal.
TAYLOR, R. S., Yreka, Cal.
THAYER, A. A., Grimes, Colusa Co., Cal.
THOMPSON, THOS. H., Tulare, Cal.
THORP, HARRY, Sacramento, Cal., Box 491.
THURMAN, W. B., Madera, Cal.
TODD, A. B., Union League Club.
TREGLOAN, JOHN R., 1556 Santa Clara Av., Alameda, Cal.
VAN NEST, Col. G. C., 7 Water, Boston, Mass.
VOORHEIS, Hon. E. C., Sutter Creek.
WAITE, MARION P., 510 Storey Bldg., 610 S. Broadway, Los Angeles, Cal.
WANGENHEIM, E. S., Newman, Cal.
WANKOWSKI, General ROBERT, 614 S. Oxford Av., Los Angeles, Cal.
WANTLAND, C. E., 702 Market, S. F.
WARNER, KARL D., 711 Syndicate Bldg., Oakland, Cal.
WELLS, GEO. P., Fresno, Cal.
WEYL, BERTIN A., 300 Union Oil Bldg., Los Angeles, Cal.
WHEELER, ALLAN, 377 S. Hill, Los Angeles, Cal.
WHITAKER, JAMES, Galt, Cal.
WILLIAMS, G. M., Santa Barbara, Cal.
WILKINS, J. M., 424 K, Sacramento.
WILSON, Dr. J. W., Oroville, Cal.
WORSWICK, W. H., 906 T., Fresno, Cal.
ZAK, FRANK, 315 5th Av., New York City, N. Y.
ZEEANDELAAR, F. J., 228 Wilcox Bldg., Los Angeles, Cal.

NON-RESIDENT MEMBERS

BALDWIN, G. T., Klamath Falls, Ore.
BEEMAN, J., 908 S. Olive, Los Angeles.
BOSTWICK, H. R., 57 Post.
BRUNNER, JOSEPH, 718 Mission.
BULLOCK, FRANK W., 674 Mission.
CHENEY, A. E., Reno, Nev.
CLUXTON, JOHN J., Pantages Theatre.
COKE, H. M., 1225 Broadway, Oakland.
CRONEMEYER, H., 612 Howard.
DEZENDORF, FRED'K. C., Custom Hse.
DUTERTRE, EUGENE L., Golconda, Nev.
ELLIOTT, WINFIELD S., 1st Nat Bk Bg.
FOBES, E. N., Fobes Supply Co., Portland, Ore.
FREEMAN, H. K., 803 E. 72d, Green Lake Seattle, Wash.
GARDNER, J. E., Jr., 1130 Shattuck Av., Berkeley, Cal.
GILMAN, G. B., 27 Montgomery.
HARTRANFT, W. G., 565 Market.
HERZ, H., Pequannock, N. J.
HILL, Dr. HERBERT W., Reno, Nev.
HOLMES, E. N., Hilo, T. H.
LAMPMAN, J. B., 220 E. 2d, Los Angeles.
LOUIS, W. K., 80 Jones, Dayton, O.
MacDONALD, L. W., Bx 487, Fresno, Cal.
MACFARLANE, G. W., Beale & Mission.
McCANDLESS, J. C., Honolulu, H. I.
MEADOWS, W. J., 262 Sumner, Boston.
MEDBURY, D. J., 900 Broadway, N. Y.
MOWRY, LYMAN I., Mexico City, Mex.
NELSON, THOS., 262 Moncada Way, Ingleside Terrace, City.
NOBLE, F. W., North's Ranch, Nev.
RADER, J. T., Clyde, Ohio.
REED, W. E., 1225 Broadway, Oakland.
REINHART, MOSES, Winnemucca, Nev.
ROBIE, I. A., Grants Pass, Ore.
RUSSELL, GEO., Jr., Elko, Nev.
SILVERMAN, S. I., Seward, Alaska.
SPALDING, E. B., 1003 Pierce, Sioux City, Iowa.
SMITH, J. P., New York, N. Y.
SMITH, O. J., 42 Broadway, N. Y.
VINSON, J. C., 1311 G., Washington, D.C.
WILKES, ALFRED G., Hobart Bldg.
WILKES, THOMAS, 1909 Hobart Bldg.

UNION LEAGUE CLUB (Continued)

ARMY AND NAVY MEMBERS

ALLEN, Capt. C. C., Presidio, 30th Inf.
ANDERSON, GEORGE L., Palo Alto, Cal.
AUSTIN, Lieut. F. L., U. S. S. Unalga.
BAGBY, Lieut. C. A., Presidio, S. F.
BAKER, Lieut. L. A., Fort Miley.
BALL, Lieut. H. G., Alcatraz, Island.
BARRETT, Lieut. R. H., Presidio, S. F.
BARTON, Lieut. R. O., Presidio, 30th Inf.
BENDEL, Lt. C. S., Fort McDowell, Cal.
BERRY, Capt. J. G., 216 Postoffice Bldg., Savannah, Ga
BILLINGS, Dr. W. C., U. S. Quar. Sta.
BLAKELY, Maj. GEORGE, Ft. DeRussy, Honolulu, T. H.
BLUE, Dr. RUPERT, Washington, D. C.
BLYTH, Lieut. JAMES, Amityville, Long Island, N. Y.
BOND, Capt. J. L., Presidio.
BOTTOMS, Capt. S. F., Transport Dock.
BOYD, Lieut. A. L., Jr., Presidio.
BROOKS, Major WM. H., 660 Market.
BROOKE. Maj. WILLIAM, Presidio.
BRUCE, L. E., Union League Club.
BURLINGAME, Lieut. C. M., Ft. Scott.
BUTTLER, Col W. C., 2107a California.
CAMPBELL, RAYMOND P., Grand Av., San Rafael, Cal.
CANTWELL, Capt. J. C., Custom House.
CARLETON, Capt. W. ARTHUR, Presidio
CASEY, Capt. HENRY R., Union League Club.
CHAPPELEAR, Capt. LOUIS S., Presidio.
CHASE, Maj. A. W., Presidio, S. F.
CHURCHILL, Lieut. J. C., Fort Barry.
CLARK, Dr. R., Fort Scott.
CLINTON, Capt. J. W., Presidio.
COCROFT, Lieut. R. B., Fort Scott.
CONWAY, Lieut. WYLIE, Alcatraz Is.
COOK, Lieut. T. C., Fort Mason.
COVINGTON, Capt. WM. A., Fort Scott.
CRAIG, Capt. M., Presidio, S. F.
CRUSE, Lt. FRED T., Col. Bar., Ohio.
CURRIE, Dr. DONALD H., Marine Hospital, Army and De Haro.
DANFORTH, Lt. G. W., Exposition Bldg.
DE CARRE, Lieut. O., Fort Miley.
DEVOE, Capt. RALPH. G., Fort McDowell.
DOCKERY, Lieut. A. B., 965 Geary.
DUDLEY, Capt C. D., Union League Club.
EARP, Lieut. J. M., U. S. R. C. "McCulloch," Sausalito, Cal.
ENGLISH, Capt. M. C., Fort Scott.
ERWIN, Capt. ISAAC, Presidio.
ESTEY, Lieut. THOS. B., Fort McDowell.
FAYMONVILLE, Lt. PHILIP R., Ft. Scott.
FENNER, Capt. R. H., 417 Mills Bldg.
GARDNER, Lt.-Col. JOHN H., 660 Market.
GASSAWAY, Dr. JAMES M., U. S. Marine Hospital, Cairo, Ill.
GILMORE, Major J. C., Fort Miley.
GLOVER, Dr. M. W. Angel Island.
GORDON, Lieut. W. W., Presidio.
HANSCOM, GEO. E., Mare Island,
HEINRICH, Lieut. A., Fort Scott, S. F.
HUSTON, Col. JOSEPH F., Presidio.
JAFFE, C. E., 1360 Jones.
JOHNSON, Lieut. C. H., U. S. S. "Unalga," Sausalito, Cal.
JOHNSON, Lieut. HARVEY F., U. S. R. C. "Apache," Baltimore, Md.
JOHNSON, Lieut. J. H., Fort Scott.
JONES, Chaplain GEO. H., Fort Baker.
JONES, Lieut. J. W., Fort Scott.
KEATING, THOMAS F., Meiggs Wharf.
KECK, Capt. MORRIS M., Presidio.
KEESTER, Lieut. W. J., U. S. S. "Unalga," Sausalito, Cal.
KENDALL, Lieut. C. P., Sausalito, Cal.
KRONER, Lieut. HAYES R., Presidio.
LASSITER, Col. WM., Fort McDowell.
LINCOLN, Capt. F. H., Fort Scott.
LINCOLN, Gen. S. H., Fort Miley.
LONGSTREET, Capt. JAMES, Texas City, Tex.
LORING, Lieut. SYLVESTER C., S. F.
LOUGH, Lieut. MAXON S., 212 8th, North Fargo, N. D.
MATTHEWS, Major HUGH, 36 Annie.
McCLAIN, J. F., U. S. S. "Albatross."
McCOY, Col, FRANK B., Presidio.
McCROSKY, Lieut. B. B., Fort Benj. Harrison, Indiana.
McGUNNEGLE, Col. GEO. K., Fort McDowell.
McCLELLAN, Capt. G. H., Fort McDowell.
McMURDO, Lieut. H. B., Presidio.
MICHAELIS, Lieut. O. E., Presidio.
MITCHELL, Lieut. C. A., Fort McDowell.
MOORMAN, Capt. T. S., Fort McDowell.
MORRIS, Capt. J. E., Presidio.
MULLEN, Lieut. GEO. C., Union League Club.
MUNNIKHUYSEN, Lieut. H. D. F., Manila P. I.
MUNRO, Lieut. H. N., Fort McDowell.
MUNROE, CHAS. W., Appraisers Bldg.
MUNSON, Dr. F. M., U. S. Naval Hospital, Washington, D. C.
MURRAY, Maj-Gen. ARTHUR, Chronicle Bldg.
NICHOLS, Capt. O. C., Fort McDowell.
NOCKOLDS, Lt. COLEMAN, Presidio.
O'KEEFE, Major T. P., Alcatraz Island.
ORD, Col. E. O. C., Florence, Ariz.
ORD, Lieut. J. G., Presidio.
PARKER, Capt. GRAHAM, Fort Baker.
PAXTON, Col. A. R., Novato.
PEARCE, Capt. T. A., Presidio, S. F.
PHELPS, Lieut. FRED'K. C., Yuma, Ariz.
PLATT, Capt. WILLIAM P., Presidio.
POILLON, Capt. ARTHUR, Presidio.
PRICE, Lt. F. A., Jr., Alcatraz.
RAFFERTY, Col. OGDEN, Bohemian Club.
REYNOLDS, Capt. W. E., Custom House.
RICE, Lieut. CHAS. R., Presidio.
RICHARDSON, Capt. W. H., Fort Bayard, N. M.
RIDENOUR, Capt. E., Presidio, S. F.
ROBINSON, Lieut. EUGENE, Alcatraz Island.
ROSE, Major R. W., Presidio, S. F.
RYAN, Major J. P., Fort McDowell.
SHANLEY, Lieut. T. A., U. S. S. "McCulloch," Sausalito, Cal.
SHEEN, Capt. H. H., Fort Miley, Cal.
SINGLETON, L. ASA L., Presidio.
SMITH, Dr. C. W., U. S. S. "Albatross."
SMOKE, Capt. S. A., Panama Pac. Ex.
STEVENS, Col. ROBT. R., Presidio.
STEWART, Lieut. Lee H., Alcatraz Island.
SWIFT, Col. E., Chronicle Bldg.
TERRY, Dr. M. C., Meiggs Wharf.
TAFT, Capt. W. H., Fort Mason.
TOBIN, Capt. WM. H., Ft. Scott.
TODD, C. J., U. S. S. "McCulloch," Sausalito, Cal
TOMB, Lieut. W. V., Merc. Exc. Bldg.
TOWLE, Lieut. W. F., Sausalito, Cal.
TRUMBO, Lieut. A. F., Fort McDowell,
TUTTLE, Capt. F., Arctic Club, Seattle
WARD, Lieut. BLOXHAM, Presidio.
WHITNEY, Major, Henry H., Fort Scott.
WILEY, Lieut. WALTER, 743 9th Av.
WOLVEN, Lt. FRANK H., Ft. McDowell.
WOOD, Lieut. DAVID P., Fort McDowell.
WOODRUFF, Gen. C. A., 2709 Benvenue Av., Berkeley, Cal.
WYCHE, Lieut. IRA T., Presidio.
YATES, Capt. H. B., Presidio.
YATES, Lieut-Col. A. W. Stewart Hotel.

Wholesale. Retail

D. N. & E. WALTER & CO.

"Since 1858."

Carpets, Furniture, Curtains, Shades, Draperies, Upholstery Goods.

ORIENTAL AND DOMESTIC RUGS INTERIOR DECORATING A SPECIALTY

O'FARRELL AND STOCKTON STS, SAN FRANCISCO.

SCOTT, MAGNER & MILLER, INC.

HAY AND GRAIN MERCHANTS.

General Offices: 40 CALIFORNIA ST. Phones Douglas 5150-51-52 SAN FRANCISCO

Branch Office: 453 BERRY ST.

Oakland Office: 5th and Adeline Sts. Phones: Oakland 875.

E. H. TRYON

WOOL

Office: Chronicle Building, San Francisco, Cal.

Phone Kearny 3042

Warehouse: Stockton, Cal. Phone Main 459

Phone Kearny 2030

ROSS McMAHON AWNING & TENT COMPANY

Bags, Tents, Awnings, Hammocks and Covers, Flags and Banners

Canopies and Floor Covers Rented

546 SANSOME STREET SAN FRANCISCO, CAL.

Phone Kearny 1365 Phone Franklin 25

F. L. HANSEN

GENERAL BUILDING CONTRACTOR

Residence 2770 Franklin Street

709 MISSION STREET SAN FRANCISCO

CLARENCE E. MUSTO, President JOSEPH B. KEENAN, Vice-President

GUIDO J. MUSTO, Secretary and Treasurer

JOSEPH MUSTO SONS-KEENAN CO.

IMPORTERS AND DEALERS IN

MARBLE and TILE

GENERAL CONTRACTORS AND MANUFACTURERS

OF ALL KINDS OF MARBLE WORK.

TELEPHONE FRANKLIN 6365

Office and Mills: 535-565 NORTH POINT ST. SAN FRANCISCO

RATHJEN MERCANTILE CO.

INCORPORATED

IMPORTERS

WINE AND LIQUOR MERCHANTS

467-471 Ellis Street, Between Jones and Leavenworth Streets

SAN FRANCISCO, CALIF.

TELEPHONE, PROSPECT 600

Club House: Beresford, San Mateo Co., Cal. Phone: San Mateo 202.

EXECUTIVE COMMITTEE

WALTER W. STETTHEIMER, 461 Mission (Douglas 2700).....President
HENRY SINSHEIMER, 110 Market (Kearny 954).....First Vice-President
WILLIAM FRIES, 120 Market (Douglas 2345).....Second Vice-President
JOSEPH S. SILVERBERG, Mills Bldg. (Douglas 2090).....Treasurer
LOUIS A. SCHWABACHER, Marine Bldg., 214 Front (Sutter 1442).....Secretary
EMANUEL S. HELLER, Nevada Bank Bldg., 14 Montgomery (Kearny 941).....
SIGMUND STERN, S. E. Cor. Pine and Battery (Douglas 2060).....

HONORARY MEMBER

MEYER. Rev. MARTIN A., 2109 Baker.

MEMBERS

ABENHEIM, EDWARD S., 430 Van Ness.
ACKERMAN, Mrs. CHAS. L., 2201 Van Ness Av.
ACKERMAN, IRVING C., 785 Market.
ACKERMAN, LLOYD S., 4 Montgomery.
ARNSTEIN, WALTER, 105 Montgomery.
ARONSON, BEN, 160 Sutter.
BACHMAN, ARTHUR, 341 Front.
BACHMAN, DAVID S., Kohl Bldg.
BACHMAN, Mrs. S. H., Hotel Richelieu.
BARUCH, ALBERT, Merchants Ex. Bldg.
BARUCH, FREDERICK, Mer. Ex. Bldg.
BIEN, JOSEPH E., Head Bldg.
BIENENFELD, ABEL M., Rialto Bldg.
BIENENFELD, BERNARD, Rialto Bldg.
BISSINGER, GEORGE, Argonaut Club.
BISSINGER, SAMUEL, 555 Front.
BLOCH, LOUIS, Alaska Commercial Bldg.
BLOOM, JONAS, Kohl Bldg.
BLOOM, Mrs. SAMUEL, 416 Battery.
BLUMLEIN, JACOB, 140 Spear.
BRANDENSTEIN, ALFRED J., 126 Mis-
BRANDENSTEIN, CHAS., 126 Mission.
BRANDENSTEIN, EDW., 126 Mission.
BRANDENSTEIN, FRED'K., 126 Mission.
BRANDENSTEIN HENRY U., Mills Bldg.
BRANDENSTEIN, MANFRED, 126 Mis'n.
BRANDENSTEIN, MAX J., 1916 Octavia.
BROWN, ABRAHAM, 525 Market.
BROWN, ABRAHAM L., 852 Mills Bldg.
BROWN, I. I., 20 Montgomery.
BROWN, LOUIS C., 852 Mills Bldg.
BROWN, MORRIS, 852 Mills Bldg.
CAHN, MAYER I., 557 Mission.
CLAYBURGH, HERBERT, E. 482 Calif.
CLAYBURGH, LEO. J., 25 Sansome.
CLAYBURGH, SIMON, 1916 Jackson.
COHN, GEORGE D., 268 Market.
COHN, Dr. ROBT. D., 126 Stockton.
COLMAN, JESSE, 780 Market.
DERNHAM, ALBERT, 2nd & Mission.
DERNHAM, HENRY, 1051 Mills Bldg.
DINKELSPIEL, H. G. W., Spreckels Bldg.
DINKELSPIEL, J. S., 150 Post.
DINKELSPEIL, SAMUEL, 24 Battery.
EHRMAN, ALFRED, 134 Front.
EHRMAN, ALBERT L., Mer. Ex. Bldg.
EHRMAN, ALEXIS L., 134 Front.
EHRMAN, B. CHAS., 2240 Pacific Av.
EHRMAN, JOSEPH, 24 California.
EHRMAN, JOSEPH, Jr., 24 California.
EHRMAN, SIDNEY L., Nevada Bk. Bldg.
EHRMAN, SOLOMON W., 24 California.
EMANUEL, JOSEPH L., 144 12th.
ESBERG, MILTON H., 201 California.
FLEISHHACKER, Mrs. DELIA, St. Francis Hotel.
FLEISHHACKER, HERBERT, 134 Fre't.
FLEISHHACKER, MORTIMER, 134 Fremont.
FOORMAN, Mrs. I. S., San Mateo, Cal.
FRANK, ALBERT, 416 Battery.
FRANK, S. H., Redwood City, Cal.
FRIES, FRANK H., 120 Market.
FRIES, WILLIAM, 120 Market.
FROWENFELD, EDWARD, 120 Market.
GANZ, Mrs. FLORA M., 1400 Sutter.
GANZ, FRED M., 1400 Sutter.
GERSTLE, Mrs. HANNAH, 1807 Gough.
GOLDSTEIN, SANFORD L., 120 Market.
GOTTLOB, J. J., Columbia Theatre.
GREENEBAUM, EMIL G., 110 Market.
GREENEBAUM, JOS. L., Prager Co.
GREENEBAUM, SIGMUND, 1 Sansome.
GREENBAUM, WILLIAM, 740 Mission.
GREENEWALD, O. H., 310 Sansome.
GUGGENHIME, DAVID J., 100 California.
GUGGENHIME, LEON, 350 Mills Bldg.
GUNST, MOSES A., 201 California.
GUNST, MORGAN A., 201 California.
HAAS, ABRAHAM, 200 Davis.
HAAS, CHARLES W., 200 Davis.
HAAS, WALTER A., 200 Davis.
HAAS, WILLIAM, 200 Davis.
HABER, JOSEPH, Jr., Flood Bldg.
HART, BENNO, 69 Sansome.
HART, JULIEN, 69 Sansome.
HECHT, BERT R., Kohl Bldg.
HECHT, ELIAS M., Kohl Bldg.
HECHT, Mrs. HELEN, Bellevue Hotel.
HECHT, JOEL K., KOHL Bldg.
HELLER, Mrs. BELLE, Fairmont Hotel.
HELLER, EMANUEL S., 14 Montgomery.
HELLER, MOSES, 41 Sansome.
HELLER, SIGMUND M., 41 Sansome.
HELLER, SAMUEL W., Fairmont Hotel.
HELLER, WALTER S., Fairmont Hotel.
HELLMAN, I. W., Jr., Union Trust Co.
HELLMAN, ISAIAS W., 2 Montgomery.
HENDERSON, Mrs. ESTHER, "Richelieu."
HERZSTEIN, Dr. MORRIS, 805 Sutter.
HEYMAN, ALVIN, 742 Market.
HEYMAN, OSCAR, 742 Market.
HEYNEMAN, W. R., 2106 Pacific Av.
HIRSCHMAN, MARION A., 220 Grant Av.
HYMAN, HAROLD M., 120 Market.
HYMAN, JOSEPH, Kohl Bldg.
JACOBI, A. LEONARD, 116 Main.
JACOBI, JACOB J., 116 Main.
JUDIS, ALPHONSE, 704 Market.
KAHN, IRA, 480 California.
KAUFFMAN, EUGENE, 740 Misson.
KAUFFMAN, LEON, 740 Mission.
KAUFMANN, JOEL W., St. Francis Htl.
KAUFMANN, WM., Hotel St. Francis.
KOHN, GEORGE A., 410 Montgomery.
KOHN, SIMON, 122 Front.
KOSHLAND, MARCUS S., 110 Market.
LANSBURGH, G. ALBERT, 709 Mission.
LEDERMAN, J. DELMORE, Flat Iron Bl.
LEDERMAN, Dr. E. D., 129 Sutter.
LEVISON, Dr. CHARLES G., 350 Post.
LEVISON, J. B., 401 California.
LEVY, HERBERT, 136 5th.
LEVY, JULES, 16 Sansome.
LEVY, LEON G., 733 Market.
LIEBES, ARNOLD L., 167 Post.
LIEBES, BENJ., 167 Post.
LIEBES, ISAAC, 167 Post.
LIEBES, LEON I., 167 Post.
LIEBMANN, MAURICE, 203 California.
LILIENTHAL, A. G., 310 Sansome.
LILIENTHAL, Mrs. BERTHA, 1807 Gough.
LILIENTHAL, JESSE W., Flood Bldg.
LILIENTHAL, JESSE W., Jr., 1 San'sm.
LILIENTHAL, PHILIP N., 1 Sansome.
LILIENTHAL, SAMUEL, 99 Beale.
LILIENTHAL, Mrs. SOPHIE, 1801 Gough.
LOEB, ALBERT I., Crocker Bldg.
LOEWE, Mrs. J. M., 2100 Washington.
LOWENBERG, A. J., 615 Hearst Bldg.
LOWENSTEIN, BERNARD, 200 Kearny.
MACK, ADOLPH, 350 Mills Bldg.
MACK, HAROLD L., Mer. Exc. Bldg.
MACK, J. J., 350 Mills Bldg.
MANSON, PHILIP I., 410 Montgomery.
MEERTIEF, ABRAHAM R., 200 Davis.
MEYER, ALFRED F., 32 Presidio Ter.
MEYERFELD, M., Jr., Orpheum Theatre.
MICHELS, LEOPOLD, 740 Mission.
MITAU, MORRIS, 2735 Clay.
NEUSTADTER, DAVID, 461 Mission.
NEUSTADTER JACOB H., 461 Mission.
NEUSTADTER, LOUIS W., 461 Mission.
NEUSTADTER, NEWTON H., 461 Mis'n.

BERESFORD COUNTRY CLUB (Continued)

MEMBERS (Continued)

NEWMAN, JUDA, 110 Market.
NICKELSBURG, MELVILLE S., 557 Mis-
PRAGER, ISAAC, Market & Jones.
PRAGER, LESSER, Market & Jones.
RAISS, ALBERT, 429 California.
RAISS, CARL, 429 California.
ROOS, ACHILLE, Market & Stockton.
ROOS, GEORGE H., Market & Stockton.
ROOS, LEON L., Market & Stockton.
ROOS, ROBERT A, Market & Stockton.
ROSENBAUM, ALBERT M., 214 Front.
ROSENBAUM, CHAS. W., 214 Front.
ROSENBAUM, MILTON A., 214 Front.
ROSENBAUM, Mrs. S. D., Menlo Park.
ROSENBERG, ADOLPH, 153 California.
ROSENBERG, MAX L., 153 California.
ROSENBLATT, ARTHUR, 2250 Jackson.
ROTH, LESTER L., Fairfax & Newhall.
ROTHCHILD, HERBERT L., Mills Bldg.
ROTHCHILD, JOSEPH M., Mills Bldg.
ROTHSCHILD, JOHN, 105 Market.
ROTHSCHILD, JULIUS, 105 Market.
SACHS, SANFORD, 140 Geary.
SAHLEIN, Mrs. HENRY, 1718 Jackson.
SALZ, EDWARD, Merchants Ex. Bldg.
SALZ, MILTON H., Merchants Ex. Bldg.
SAMUELS, LOUIS T., Stockton & O'Frl.
SCHEELINE, SIMON C., 1 Sansome.
SCHLOSS, Mrs. FLORENCE F., 1809 Cal.
SCHMOLL, Dr. EMILE, City of Paris Bl.
SCHNAITTACHER, SYLVAIN, 1st Nat. Bank Bldg.
SCHWABACHER, ALBERT E., 543 Mkt.
SCHWABACHER, Mrs. B., 1820 Clay.
SCHWABACHER, FRANK, 310 Sansome.
SCHWABACHER, JAMES H., 543 Market.
SCHWABACHER, Mrs. CARRIE, 2000 Gough.
SCHWABACHER, LOUIS A., 214 Front.
SCHWARTZ, SAMUEL, 412 Montgomery.
SCHWEITZER, Mrs. B., 2297 Laguna.
SCHWEITZER, MELVILLE, 136 5th.
SHAINWALD, RICHARD S., 34 1st.
SILVERBERG, JOSEPH S., Mills Bldg.
SINSHEIMER, EDGAR Z., Flood Bldg.
SINSHEIMER, HENRY, 110 Market.
SOLOMONS, LUCIUS L., Sharon Bldg.
SON, CHARLES A., 837 Mission.
STAHL, ADOLFO, 14 Montgomery.
STAHL, JOHN A., 14 Montgomery.
STEINBERGER, IRWIN, 25 Kearny.
STEINBERGER, ROBT., 25 Kearny.
STERN, Mrs. ABE, 1998 Pacific Av.
STERN, JACOB, Battery & Pine.
STERN, LOUIS, Battery & Pine.
STERN, SIGMUND, Battery & Pine.
STETTHEIMER, W. W., 461 Mission.
STRASSBURGER, ISAAC, 411 Mont'gy.
STRASSBURGER, L., 411 Montgomery.
TRIEST, JESSE, 734 Mission.
WALTER, CLARENCE R., 100 Stockton.
WALTER, Mrs. HANNAH, 100 Stockton.
WALTER, ISAAC N., 100 Stockton.
WALTER, JOHN I., 100 Stockton.
WIEL, ELI H., 26th & Valencia.
WIEL, IRVIN J., Kohl Bldg.
WISE, OTTO I., Nevada Bank Bldg.
ZELLERBACH, ISADORE, 534 Battery.
ZELLERBACH, J. C., 534 Battery.
ZELLERBACH, J. D., 534 Battery.

ASSOCIATE MEMBERS

ABENHEIM, Mrs. EDW. S., 3819 Jackson.
ACKERMAN, Mrs. IRVING C., 2201 Van Ness Av.
ACKERMAN, Mrs. L. S., 3300 Wash'gtn.
ARNSTEIN, Mrs. WALTER, 2211 Wshgtn.
BACHMAN, Mrs. ARTHUR, 2800 Jack'n.
BACHMAN, Miss LINDA C., Hotel Rich'lu
BARUCH, Mrs. ALBERT, Fairmont Htl.
BARUCH, Mrs. FREDERICK, 2230 Wash.
BIENENFELD, Miss C., 1040 Leaven'th.
BISSINGER, Mrs. GEO., Argonaut Club.
BISSINGER, Mrs. SAMUEL, 2129 Jack'n.
BLOCH, Mrs. LOUIS, 2417 Franklin.
BRANDENSTEIN, Miss AGNES, 1916 Octavia.
BRANDENSTEIN, Mrs. CHARLES, Menlo Park, Cal.
BRANDENSTEIN, Mrs. EDW., 1735 Franklin.
BRANDENSTEIN, Mrs. H. U., 2030 Gough.
BRANDENSTEIN, Miss J., 1916 Octavia.
BRANDENSTEIN, Mrs. MANFRED, 2676 Pacific Av.
BRANDENSTEIN, Mrs. M. J., 1916 Oct'va.
BROWN, Mrs. ABRAHAM, 2209 Van Ness
BROWN, Mrs. A. L., St. Francis Hotel.
BROWN, Mrs. I. I., 246 Laurel.
BROWN, Mrs. MORRIS, 1400 Sutter.
CAHN, Mrs. MAYER I., 3652 Clay.
CLAYBURGH, Mrs. LEO J., 3539 Wash.
CLAYBURGH, Mrs. SIMON, 1916 Jackson
COHN, Miss EDITH, 1404 Sutter.
COLMAN, Miss ALICE, St. Francis Htl.
DERNHAM, Mrs. HENRY, San Mateo,
DERNHAM, Miss SADIE, 2518 Jackson.
DINKELSPIEL, Mrs. H. G. W., Hotel Richelieu.
DINKELSPIEL, Miss HELEN, 3232 Jksn.
DINKELSPIEL, Mrs. J. S., 3232 Jackson.
DINKELSPIEL, Mrs. SAM'L., 2612 Scott.
EHRMAN, Mrs. ALFRED, 3212 Jackson.
EHRMAN, Mrs. ALBERT L., 2710 Bd'way.
EHRMAN, Mrs. ALEXIS L., Menlo Park.
EHRMAN, Mrs. JOSEPH, St. Francis Htl.
EHRMAN, Mrs. SIDNEY M., 2400 Stnr.
EHRMAN, Mrs. S. W., 2240 Pacific Av.
FLEISHHACKER, Mrs. HERBERT, Atherton, Cal.
FLEISHHACKER, Mrs. M., 2418 Pacific
FRANK, Mrs. ALBERT, 2555 Webster.
FRIES, Mrs. WM., Bellevue Hotel.
GOLDSTEIN, Mrs. S. L., 1998 Jackson.
GOTTLOB, Mrs. J. J., 2150 Lyon.
GREENEBAUM, Mrs. DOROTHY H., 3452 Jackson.
GREENEBAUM, Mrs. EMIL, 3620 Clay.
GREENEBAUM, Mrs. SIG., 1806 Pac. Av.
GREENEBAUM, Mrs. WM., St. Francis.
GUGGENHIME, Mrs. D. J., 2602 Pac. Av.
GUGGENHIME, Mrs. LEON, 2297 Laguna.
GUNST, Mrs. M. A., St. Francis Hotel.
GUNST, Mrs. MORGAN A., Burlingame.
HAAS, Mrs. ABRAHAM, 2201 Van Ness.
HAAS Mrs. CHAS. W., 200 Davis.
HAAS, Mrs. WALTER A., 1096 Pine.
HAAS, Mrs. WILLIAM, 2007 Franklin.
HART, Mrs. BENNO, 2604 Jackson.
HART, Mrs. JULIEN, 2211 Buchanan.
HECHT, Miss EDITH, 2518 Fillmore.
HECHT, Mrs. JOEL K., Fairmont Hotel.
HELLER, Mrs. E. S., 2020 Jackson.
HELLER, Mrs. MOSES, 2324 Pacific Av.
HELLER, Mrs. S. W., Fairmont Hotel.
HELLMAN, Mrs. I. W., Jr., 2906 Bd'way.
HENDERSON, Miss S. D., Htl. Richelieu.
HEYMAN, Mrs. OSCAR, San Mateo, Cal.
HIRSCHMAN, Mrs. M. A., 3330 Jackson.
HYMAN, Mrs. JOSEPH, 1916 California.
JACOBI, Mrs. J. J., 2855 Pacific Av.
JACOBI, Miss JANET, 2855 Pacific Av.
JUDIS, Mrs. ALPHONSE, Bellevue Hotel.
KAHN, Mrs. IRA, Hotel Normandie.
KAUFMANN, Mrs. JOEL W., St. Francis.
KAUFFMAN, Mrs. LEON, 3742 Wash'tn.
KOHN, Mrs. GEO. A., 2110 Scott.
KOHN, Mrs. SIMON, 2741 Clay.
KOSHLAND, Mrs. M. S., 3800 Wash'tn.
LANDSBURGH, Mrs. G. A., 2429 Jack'n.
LEDERMAN, Mrs. J. DELMORE, 2112 Jackson.
LEDERMAN, Mrs. E. D., 38 Presidio Ter.
LEVISON, Miss ALMA, 1818 Post.
LEVISON, Mrs. J. B., 2420 Pacific Av.
LEVY, Miss FLORENCE O., Fairmont.
LEVY, Mrs. HERBERT, 2623 Pacific Av.
LEVY, Mrs. JULES, Fairmont Hotel.
LEVY, Mrs. LEON G., 2957 Pacific Av.
LIEBES, Mrs. BEN, 3900 Washington.
LIEBES, Mrs. ISAAC, 1814 Pac. Av.
LIEBMAN Mrs. MAURICE, 3362 Clay.
LILIENTHAL, Mrs. JESSE W., 2027 Sac.
LILIENTHAL, Mrs. JESSE W., Jr., Bellevue Hotel.
LILIENTHAL, Mrs. PHILIP N., San Mateo, Cal.

ASSOCIATE MEMBERS (Continued)

LILIENTHAL, Mrs. SAM'L., 2221 Gough.
LILIENTHAL, Miss VICTORIA, 2027 Sac.
LOWENSTEIN, Mrs. B., 2312 Pacific Av.
MACK, Mrs. A., St. Francis Hotel.
MACK, Mrs. HAROLD L., Menlo Park.
MEERTIEF, Mrs. A., 43 Presidio Av.
MEERTIEF, Miss HANNAH, 43 Presidio.
MEYER, Mrs. MARTIN A., 2109 Baker.
MEYERFELD, Mrs. M., Jr., 1809 Calif.
MICHELS, Mrs. LEOPOLD, "St. Francis."
MITAU, Mrs. MORRIS, 2735 Clay.
NEUSTADTER, Mrs. DAVID, St. Francis.
NEUSTADTER, Mrs. J. H., St. Francis.
NEUSTADTER, Mrs. LOUIS W., 2521 Steiner.
NEUSTADTER, Mrs. NEWTON H., 2120 Jackson.
NEWMAN, Miss RITA G., 1980 Jackson.
NEWMAN, Mrs. JUDA, 1980 Jackson.
NEWMAN, Miss BABETTE, 1980 Jackson.
NICKELSBURG, Miss F., 557 Mission.
PRAGER, Miss HELEN S., San Mateo,
PRAGER, Mrs. ISAAC, 3543 Washington.
PRAGER, Mrs. LESSER, San Mateo, Cal.
RAISS, Mrs. CARL, 1820 Clay.
ROOS, Mrs. ACHILLE, 2000 Jackson.
ROOS, Mrs. GEORGE H., 3680 Jackson.
ROOS, Mrs. LEON L., 3500 Jackson.
ROSENBAUM, Mrs. ALBERT M., 2614 Jackson.
ROSENBAUM, Mrs. CHARLES W., 2224 Washington.
ROSENBLATT, Mrs. ARTHUR, 2250 Jksn.
ROTHCHILD, Mrs. H L., San Mateo,
ROTHCHILD, Mrs. J. M., St. Francis Hlt.
ROTHSCHILD, Mrs. JOHN, Menlo Park.
SAHLEIN, Miss EVE, 1718 Jackson.
SAHLEIN, Miss MARION, 1718 Jackson.
SALZ, Mrs. EDWARD, Fairmont Hotel.
SALZ, Mrs. MILTON H., Fairmont Hotel.
SAMUELS, Mrs. L. T., 101 Stockton.
SCHNAITTACHER, Mrs. S., Keystone Apts.
SCHEELINE, Mrs. S. C., Atherton, Cal.
SCHWABACHER, Mrs. ALBERT E., Menlo Park, Cal.
SCHWABACHER, Mrs. LOUIS A., St. Francis Hotel.
SCHWARTZ, Mrs. SAMUEL, 3386 Wash.
SCHWEITZER, Mrs. MELVILLE, 3452 Jackson.
SHAINWALD, Mrs. R. S., 1925 Gough.
SHAINWALD, Miss S., 1925 Gough.
SILVERBERG, Mrs. J. S., 2863 Pacific Av.
SINSHEIMER, Mrs. EDGAR Z., St. Francis Hotel.
SINSHEIMER, Mrs. HENRY, St. Francis.
SON, Miss BLANCHE, 2124 Broadway.
SON, Miss HELEN, 2124 Broadway.
SONNENFELD, Mrs. EDNA, San Mateo.
STAHL, Mrs. ADOLFO, 1880 Jackson.
STERN, Mrs. ABE, 1998 Pacific Av.
STERN, Mrs. JACOB, 3778 Washington.
STERN, Mrs. LOUIS, Atherton, Cal.
STERN, Mrs. SIG., 1998 Pacific Av.
STETTHEIMER, Mrs. W. W., Redwood City, Cal.
STRASSBURGER, Mrs. I., 2112 Jackson.
STRASSBURGER, Mrs. L., 2959 Pacific.
WALTER, Mrs. CLARENCE R., Menlo Park.
WALTER, Mrs. ISAAC N., 1803 Franklin.
WALTER, Mrs. JOHN I., 2231 Clay.
WEIL, Mrs. ELI H., Menlo Park, Cal.
WIEL, Mrs. IRVIN J., St. Francis Hotel.
WISE, Mrs. O. I., St. Francis Hotel.
ZELLERBACH, Mrs. ISADORE, 1812 Broadway.
ZELLERBACH, Mrs. J. C., 1807 Franklin
ZELLERBACH, Miss CLAIRE, 1812 Bway.

NON-RESIDENT MEMBERS

NEWMAN, LOUIS J., Newman, Cal.
SPIEGELBERG, EDGAR, Hollister, Cal.
SAMUELS, A. M., 14 E. 60th, New York.
WANGENHEIM, EMIL S., Newman, Cal.

ARGONAUT CLUB

Organized 1853. Club House Post and Powell Telephone Douglas 5227.

OFFICERS AND DIRECTORS

MAURICE LIEBMANN, 203 California ..... President
DAVID R. EISENBACH, 408 Flatiron Bldg. ..... First Vice-President
HERBERT E. CLAYBURGH, 480 California ..... Second Vice-President
MILTON A. BREMER, 312 Montgomery ..... Recording Secretary
JESSE H. STEINHART, 307 Monadnock Bldg. ..... Treasurer
DANIEL ARONSON, 160 Sutter ..... Financial Secretary
SYLVAIN SCHNAITTACHER, First National Bank Bldg. ..... Librarian
M. W. ALTMAYER, Argonaut Club ..... Manager

MEMBERS

ABRAMS, Dr. ALBERT, 291 Geary.
ABENHEIM, EDWARD, 3819 Jackson.
ABRAHAMSON, L., 251 Montgomery.
ACKERMAN, L. S., 14 Montgomery.
ABRAHAMSON, B., 251 Montgomery
ADLER, Dr. H., City of Paris Bldg.
ALTSCHUL, RICHARD, 3 Sansome.
ARNSTEIN, LAWRENCE, 3rd & Mission
ARNSTEIN, LUDWIG, 3rd & Mission.
ARNSTEIN, WALTER, 105 Montgomery.
ARONSON, DANIEL, 160 Sutter.
ARONSON, S., 505 H. W. Hellman Bldg., Los Angeles, Cal.
BACHMAN, A., Front & Commercial.
BACHMAN, D. S., 920 Kohl Bldg.
BAER, Dr. A., Liebes Bldg.
BANNER, MILTON G., 925 Market.
BARUCH, BENJ., 1216 Mer. Ex. Bldg.
BEERMAN, Dr. WILFRED F., Butler Bl.
BIENENFELD, A. M., Rialto Bldg.
BIENENFELD, BERNARD, Rialto Bldg.
BINE, Dr. RENE, 350 Post St.
BISSINGER, GEO. H., 421 Powell.
BISSINGER, NEWTON, 555 Front.
BISSINGER, SAM'L., Front & Jackson.
BLOCH, LOUIS, 310 Sansome.
BLOOM, DAVID, Kohl Bldg.
BLUMLEIN, EMIL, 140 Spear.
BLUMLEIN, JACOB, 140 Spear.
BLUMLEIN, MAX, 140 Spear.
BRANDENSTEIN, A. J., 126 Mission.
BRANDENSTEIN, CHAS., 126 Mission.
BRANDENSTEIN, ED., 126 Mission.
BRANDENSTEIN, H. U., Mills Bldg.
BRANDENSTEIN, MANFRED, 126 Mission.
BRANDENSTEIN, M. J., 126 Mission.
BREMER, M. A., 312 Montgomery.
BROWN, HERBERT M., Mills Bldg.
BUSH, PHILIP L., 120 Market.
CLAYBURGH, HERBERT E., 480 Calif.
CLAYBURGH, LEO., 27 Sansome St.
COBLENTZ, JULES, 115 Front.
COHEN, HERMANN, 717 Market.
COHN, Dr. DAVID, 421 Powell.
COHN, GEO. D., 268 Market St.
COHN, MARION D., 268 Market.
COHN, Dr. ROBERT D., 126 Stockton.
COLMAN, CHAS., 780 Market St.
DAVIS, SYLVAN, Sutter and Grant Av.
DERNHAM, ALBERT, 657 Mission.
DINKELSPIEL, JOSEPH S., 150 Post.
DINKELSPIEL, SAMUEL B., 150 Post.
DINKELSPIEL, S. L., 26 Battery St.
DOHRMANN, A. B. C., 201 Geary.
EHRMAN, ALEXIS, 136 Front.
EHRMAN, A. L., Mer. Ex. Bldg.
EHRMAN, ALF., 136 Front St.
EHRMAN, JOS., 24 California St.
EHRMAN, MEYER, 24 California.
EHRMAN, SIDNEY M., 14 Montgomery.
EHRMAN, SOLOMON W., 24 California.
EISENBACH, DAVID R., 408 Flatiron Bl.
EISENBACH, J., 408 Flatiron Bldg.

ARGONAUT CLUB (Continued)

MEMBERS (CONTINUED)

EPSTEIN, ARTHUR P., 27 Sansome.
EPSTEIN, GUSTAV, 480 California.
ESBERG, ALFRED I., New York City.
ESBERG, MILTON H., 201 California.
FLEISHHACKER, H., 134 Fremont.
FLEISHHACKER, M., 134 Fremont.
FRANK, ALBERT, 416 Battery St.
FRANK, HERBERT L., 112 Market.
FRANKENAU, MAX., 115 Front.
FRANKENHEIMER, Dr. J. B., 240 Stkn.
FRIES, FRANK, 120 Market St.
FRIES, WM., 120 Market St.
FRIEDLANDER, JOS., 3 Sansome St.
FREIDENRICH, D., 460 Montgomery.
GERSTLE, MARK L., 310 Sansome.
GERSTLE, WILLIAM L., 310 Sansome.
GOLDSTEIN, SANFORD L., 120 Market.
GREENBAUM, LOUIS, 310 Sansome.
GREENEBAUM, ALFRED, 10 Main.
GREENEBAUM, EMIL, 3620 Clay.
GREENEBAUM, JOS. L., 1068 Market.
GREENEBAUM, LEON, 421 Powell St.
GREENEBAUM, LEON S., 310 Sansome.
GREENEBAUM, MOSES, 740 Mission.
GREENEBAUM, SIG., 3 Sansome St.
GREENEBAUM, WM., 740 Mission.
GREENEWALD, O. H., 310 Sansome.
GUGGENHIME, BERTHOLD, 100 Cal.
GUGGENHIME, D. J., 100 California.
GUNST, MORGAN A., 201 California St.
GUNST, M. A., 201 California.
HAAS, ABRAHAM, 202 Davis.
HAAS, CHAS., 202 Davis St.
HAAS, WALTER, 202 Davis.
HAUSMANN, SIEGFRIED, 101 Stockton.
HAAS, WM., 202 Davis St.
HART, BENNO, 67 Sansome.
HART, JULIAN, 67 Sansome.
HAUSMANN, SIEGFRIED, 101 Stockton.
HECHT, ELIAS M., Kohl Bldg.
HECHT, JOEL K., Kohl Bldg.
HECHT, BERT R., Kohl Bldg.
HEILBRONNER, AUGUST, Kohl Bldg.
HELLER, EMANUEL S., 14 Montgomery.
HELLER, MOSES, 41 Sansome.
HELLMAN, I. W., Wells Fargo Nev. Bk.
HELLMAN, I. W., Jr., Union Trust Co.
HERZSTEIN, Dr. MORRIS, 805 Sutter.
HEYNEMANN, ALEX., Mills Bldg.
HEYNEMAN, WALTER, 2106 Pac. Ave.
HIRSCHMAN, MARION, 220 Grant Ave.
HIRSCHMAN, SIDNEY, 220 Grant Av.
HOCHHEIMER, IRA, Bakersfield, Cal.
HONIGBAUM, ALFRED, 334 California.
HYMAN, JOSEPH, 509 Kohl Bldg.
HYMAN, MORRIS, Kohl Bldg.
HYMAN, SAMUEL L., 2330 Sacramento.
HYMAN, Dr. SOL., 135 Stockton.
JACOBI, A. LEONARD, 112 Main.
JACOBI, JACOB J., 116 Main.
JELLINEK, Dr. E. O., Butler Bldg.
KAHN, IRA, 480 California St.
KAHN, PERCIVAL D., 308 Bush.
KAUFFMAN, E., 740 Mission.
KAUFFMAN, SLYVAN, 1248 Wholesale, Los Angeles, Cal.
KAUFFMAN, WILLIAM, The Emporium.
KRAEMER, SANFORD, 16 First St.
KROTOSZYNER, Dr. M., 999 Sutter.
LANGERMAN, A. L., 3 Sansome.
LANSBURGH, G. ALBERT, 709 Mission.
LEVENTRITT, MARION, 35 W. 44th, New York.
LEVI, MILTON J., 111 New Montgomery.
LEVIN, Dr. Z., Los Angeles, Cal.
LEVISON, Dr. CHAS. G., 350 Post.
LEVISON, L. O., 704 Market St.
LIEBES, LEON, 167 Post.
LIEBMANN, MAURICE, 203 California.
LILIENTHAL, A. G., 310 Sansome.
LILIENTHAL, BENJ. P., 310 Sansome.
LILIENTHAL, E. R., 310 Sansome.
LILIENFELD, JESSE W., Jr., 2027 Sacto.
LILIENTHAL, SAMUEL, 99 Beale.
LISBERGER, S. J., 445 Sutter St.
LOEB, ALBERT I., Crocker Bldg.
LOWENTHAL, WM. H., 34 First St.
MACK, A., 350 Mills Bldg.
MACK, JULES J., 350 Mills Bldg.
MACK, SIMON, 350 Mills Bldg.
MANDLEBAUM, F., Mills Bldg.
MANHEIM, E. E., Fresno, Cal.
MANSON, Dr. JOS. I., 1915 Pacific Av.
MANSON, PHILIP I., 412 Montgomery.
MARKS, JOSEPH, 2386 Lake.
MEERTIEF, ABE., 202 Davis St.
MEYER, ALBERT, 244 Pine.
MEYER, Dr. HENRY, 240 Stockton.
MEYER, MORITZ, 244 Pine.
MEYERFIELD, M. Jr., "Orpheum," S. F.
MYERS, LAURANCE A., Clunie Bldg.
NAPHTALY, SAMUEL, 105 Montgomery.
NEWBAUER, JESSE, 39 Battery St.
NEUSTADTER, N. H., 461 Mission.
NICKELSBURG, MELVILLE, 557 Mission
PHILIPP, CLARENCE F., 311 California.
RAISS, ALBERT, 429 California.
RAISS, CARL,
ROOS, GEO. H., 4 Stockton St.
ROOS, LEON L., 4 Stockton St.
ROOS, ROBERT A., 4 Stockton.
ROSENBAUM, ALBERT M., 214 Front.
ROSENBERG, MAX, 334 California.
ROSENBLATT, L. A., 2901 California.
ROSENER, LELAND S., 1129 Mer Exch
ROTH, LESTER L., Fairfax & Newhall.
ROTHCHILD, HERBERT, Mills Bldg.
ROTHSCHILD, JOHN, Spear & Market.
ROTHSCHILD, JULIUS, Spear and Mkt.
SACHS, SANFORD, 140 Geary St.
SALZ, ANSLEY, Benicia, Cal.
SALZ, HOWARD H., Benicia, Cal.
SAMTER, SAMUEL L., 760 Mission.
SAMUELS, A. M., 105 Stockton St.
SAMUELS, LOUIS T., 101 Stockton.
SCHEELINE, HAROLD, 115 Front St.
SCHEELINE, LESTER, Willows, Cal.
SCHEELINE, SIMON C., Menlo Park, Cal.
SCHNAITTACHER, S., 1st Nat. Bk. Bdg.
SCHMOLL, Dr. EMILE, 350 Post St.
SCHWABACHER, F., 310 Sansome St.
SCHWABACHER, JAMES, 543 Market.
SCHWABACHER, L. A., 214 Front.
SCHWEITZER, MELVILLE, 136 5th.
SHAINWALD, RICHARD S., 34 1st.
SIEBENHAUER, S., Orpheum Theatre.
SILVERBERG, JOSEPH, Mills Bldg.
SLOSS, JOSEPH, 310 Sansome.
SLOSS, LEON, 310 Sansome.
SLOSS, LOUIS, 310 Sansome.
SLOSS, Hon. MARCUS C., 85 2nd.
SOLOMON, HENRY I., 657 Mission.
SON, CHARLES A., 837 Mission.
STAHL, A., 14 Montgomery.
STEINBERGER, A., 33 Kearny.
STEINBERGER, N., 519 California.
STERN, NEWTON W., 2874 Washington.
STEINES, CHAS. W., The Emporium.
STEINHART, JESSE, 307 Monadnock B
STEINHART, IGNATZ, 3 Sansome.
STERN, SIGMUND, Pine & Battery.
STETTHEIMER, W. W., 461 Mission.
STRASSBURGER, I., 411 Montgomery.
SULTAN, ERNEST J., 234 12th.
SUSSMAN, LEO. I., 140 Spear.
TRIEST, JESSE, 738 Mission St.
TRIEST, JOS., 202 Davis St.
WALDECK, HERMAN, 555 Front.
WALTER, CLARENCE R., 102 Stockton.
WALTER, EDGAR S., 1803 Franklin.
WALTER, ISAAC N., 102 Stockton.
WALTER, JOHN I., 102 Stockton St.
WATERMAN, HERBERT S., 345 Mtgy.
WATERMAN, J. M., Oxnard, Cal.
WIEL, ELI H., 26th & Valencia Sts.
WEILL, MICHAEL, "The White House.
WEYL, BERTIN A., Los Angeles, Cal.
WIEL, ALFRED L., 26th and Valencia.
WIEL, IRVIN J., 710 Kohl Bldg.
WIEL, LOUIS P., 657 Mission.
WORMSER, GUSTAV, 140 Spear.
WORMSER, SAMUEL I., 203 California.
WOHLBACH, KARL, 202 Davis St.

Vegetarian Cafeteria

THE ONLY ONE IN THE CITY

A Happy Smile

comes easier with good digestion.

"A Meal Without Meat"

Sanitarium Health Foods for Sale at Counter

714 Market Street, San Francisco

ORIGINAL

Vienna Model Bakery AND CAFE

F. B. Galindo — Otto Muller

Phone Douglas 5186

The Only Place of Its Kind in America Serving Breakfast, Luncheon and Dinner at Popular Prices—Why?

171 O'Farrell Street, San Francisco

Steam Heat — Hot Water

EL CAMINO APARTMENTS

MARY L. CURLEY

Proprietor

2 and 3 ROOMS FURNISHED

Phone Market 7213 — 155 Oak Street, San Francisco

L. E. RUFENER, Proprietor — Telephone Prospect 680

HOTEL ESSEX

New and Elegantly Furnished

Rates: $1.00 per day up. With Bath, 1.50 up

684 Ellis Street, Cor. Larkin — SAN FRANCISCO

The Best and Cheapest — H. O. Dalbey, Manager

B. & D. RESTAURANT

A Temperance Restaurant

Open All Night

37 Powell Street :: :: :: :: San Francisco

THE CONCORDIA

San Francisco, Cal. Club Rooms, 1142 Van Ness Ave. The Concordia was organized in 1864. Composed chiefly of merchants. The rooms are open days, evenings and Sundays. Board of Directors meets every third Tuesday in month.

OFFICERS AND DIRECTORS

LOUIS A. SCHWABACHER, 214 Front..... President
FREDERICK H. LEVY, 704 Market..... Vice-President
FREDERICK SELLER, 14 Spear..... Treasurer
MAX I. KOSHLAND, Merchants Exchange Bldg..... Secretary
JOSEPH E. BIEN, Head Bldg..... Director
HERBERT LEVY, 136 Fifth..... Director
LIEBES, ARNOLD L., 1814 Pacific Av. ..... Director
FREDERICK PATEK, 916 Larkin..... Director
HENRY SCHUSSLER, 285 Geary..... Director
ALFRED P. FISHER, 1803 Broadway..... Director
SIDNEY L. SCHWARTZ, 412 Montgomery..... Director
JOHN E. MADOCKS, The Concordia ..... Assistant Secretary

MEMBERS

ABRAHAMS, AARON, Orpheum Theatre.
ABRAHAMSON, ALBERT, 100 California.
ABRAHAMSON, HUGO, 3001 Jackson.
ABRAHM, Dr. HENRY, Butler Bldg.
ACH, HENRY, Flatiron Bldg.
ACKERMAN, I. C., Humboldt Bank Bldg.
ACKERMAN, I. H., St. Francis.
ACKERMAN, ISIDORE S., "Concordia."
ACKERMAN, SAMUEL J., 100 Stockton.
ADLER, Dr. H. F., 1590 Broadway.
ADLER, JACOB L., 3570 Clay.
ALEXANDER, LEO. E., 432 Market.
ALEXANDER, M. S., 432 Market.
ANSPACHER, SIMON, 519 California.
ARENDT, ALFRED L., 3351 Jackson.
ARONSON, D., 160 Sutter.
BACHMAN, LEOPOLD S., "Concordia."
BAER, A. E., 1200 Geary.
BARUH, M. M., Battery & Jackson.
BAUMGARTEN, LEON, 751 Market.
BERGER, NAT., 856 Market.
BERL, E., 261 Montgomery.
BIBBERO, SIDNEY S., 46 Kearny.
BIEN, JOSEPH E., Head Bldg.
BLOCH, FRED, 310 Sansome.
BLOCH, LOUIS, 310 Sansome.
BLOCK, DAN, 1392 Geary.
BLOOM, JONAS, Kohl Bldg.
BLUM, JAMES B., Merchants Exch. Bldg.
BLUM, I., Newhall and Fairfax Av.
BLUM, LEON, 214 Front.
BLUM, MAX, 3216 California.
BLUM, MOSE, 304 Merch. Exch. Bldg.
BLUM, M. T., 753 Baker.
BLUM, SYLVAIN A., 3062 Jackson.
BLUMENTHAL, L., Merch. Exch. Bldg.
BOAS, NATHAN, 448 Montgomery.
BRANDT, W. B., 742 Market.
BRENNER, GUSTAV, 499 Monadnock Bl.
BRENNER, MERVYN L., 2286 Jackson.
BROWN, ABE, 664 Market.
BROWN, A. L., Mills Bldg.
BROWN, CHAS. H., Humboldt Bank Bldg
BROWN, LOUIS C., Mills Bldg.
BROWN, MORRIS, 1400 Sutter.
BROWNSTEIN, J., Pacific & Sansome.
BUSH, A. C., 2321 Van Ness Av.
CAHEN, DAVID S., 2252 California.
CAHN, JULIUS I., 557 Mission.
CAHN, M. I., 557 Mission.
CLAYBURGH, SIMON, 1916 Jackson.
COBLENTZ, FELIX, 334 Clay.
COBLENTZ, LAMBERT, 334 Clay.
COHN, BEN, 1913 Franklin.
COHN, SAM, 1913 Franklin.
CONEY, Dr. ZACHARY T., Head Bldg.
DAVIS, ALVIN, Sutter and Grant Ave.
DAVIS, MAX, Sutter and Grant Av.
DINKELSPIEL, H. G.W., C. Spreckels Bdg
EDLIN, MAX H., 216 O'Farrell.
EHRLICH, P. S., First Nat Bank Bldg.
EISENBERG, A., 3760 Clay.
ELLIS, M. R., 100 California.
ERDREICH, DAVID, 24 California.
ETTLINGER, I. L., Merchants Ex. Bldg.
FABIAN, LAWRENCE, Tracy, Cal.
FALK, CAMIL S., 740 Mission.
FEIGENBAUM, JULIUS, 555 Market.
FEIGENBAUM, LIONEL B., 555 Market.
FISHER, ALFRED P., 1803 Broadway.
FLEISHHACKER, H., 134 Fremont.
FOX, HARRY S., 1216 Arguello Blvd.
FRANK, ABE L., 67 New Montgomery.
FRANK, ALEX H., 606 Post.
FRANK, GEORGE, 1353 Post.
FRANK, JOSEPH, 1353 Post.
FRANKEL, H., 151 Post.
FREDERICK, MARCUS, 45 Kearny.
FRIESLEBEN, H. M., 110 Market.
FROWENFELD, JACOB, 2411 Jackson.
GALLAND, BARNEY B., 315 8th.
GALLAND, E. R., 315 Eighth St.
GETZ, HAROLD B., Chronicle Bldg.
GETZ, MILTON E., Los Angeles, Cal.
GOLDBERG, ADOLPH, 454 Battery.
GOLDBERG, CZERNY, 242 Sutter.
GOLDBERG, HARRY M., 242 Sutter.
GOLDBERG, JACOB, 242 Sutter.
GOLDMAN, RICHARD, Wells Fargo Bld.
GOTTLOB, J. J., 2150 Lyon.
GREENBERG, MAURICE, 225 Beale.
GREENEBAUM, SIG., 1 Sansome.
GREENHOOD, CARL, 3442 Clay.
GREENZWEIG, HENRY G., 150 Post.
GROSS, JEFFERY, Stockton & O'Farrell.
GUGGENHEIM, LEO N., Mills Bldg.
GUMP, ABE L., 246 Post.
GUMP, ALFRED S., 246 Post St.
GUMP, WILLIAM E., 246 Post.
GUNST, MOSES A., 201 California.
HAAS, WILLIAM, Sacramento & Davis
HARRIS, SILAS, 100 California.
HELLER, SIG. M., 41 Sansome.
HELLER, S. W., Mills Bldg.
HERZSTEIN, Dr. M., 805 Sutter.
HEYMAN, ALVIN, 742 Market.
HEYMAN, OSCAR, 742 Market.
HILP, HARRY H., Jr., 1350 Sutter.
HILP, WALTER, 1350 Sutter.
HIRSCH, A. Z., 1819 Washington.
HIRSCH, CHAS., 1819 Washington.
HIRSCHFELDER, S., 519 Market.
HIRSCHLER, ED., The Concordia.
HIRSCHMAN, SYDNEY J., 220 Grant Av.
HOFFMAN, OSCAR, 112 Market.
HYMAN, H. M., 120 Market.
HYMAN, SAMUEL L., 2230 Sacramento
JACOB, ANDREW A., 753 Market.
JACOBI, SAMUEL L., 24 Battery.
JACOBS, H. A., Humboldt Bank Bldg.
JACOBS, L. L., Hotel Robins.
JACOBY, PHILIP I., Pacific and Sansome
JACOBY, SAMUEL, Pacific & Sansome
JUDA, HERBERT, 233 Maple.
JUDA, LEON, 2858 Sacramento.
KAHN, FELIX, Rialto Bldg.
KAHN, FRED H., 2709 Jackson.
KAHN, JOSEPH, 332 Bush St.
KANTER, HENRY, 2022 Green.
KAUFFMAN, LEON, 740 Mission.
KNOPFMACHER, M. H., 717 Market.

THE CONCORDIA (Continued)

MEMBERS (CONTINUED)

KORN, EUGENE, 15 Kearny.
KOSHLAND, M. I., Merch. Exch. Bldg.
KOSHLAND, M. S., 110 Market.
KUTNER, ALFRED, Merch. Ex. Bldg.
LACHMAN, CHAS., 453 Second.
LANSBURGH, ALBERT, 709 Mission.
LANSBURGH, S. LAZ., Orpheum Bldg.
LANZIT, MORTIMER H., 864 Mission.
LEDERMAN, Dr. E. D., 38 Presidio Ter.
LEVY, DAVID L., Mills Bldg.
LEVY, FRED'K. H., 704 Market.
LEVY, HARRY J., 704 Market.
LEVY, HARRY L., 220 First Ave.
LEVY, HERBERT, 136 Fifth.
LEVY, JULES, 16 Sansome.
LEVY, J. M., 1350 Sutter.
LEVY, LOUIS B., 833 Harrison.
LEVI, MILTON J., Argonaut Club.
LEVY, SAM'L N., 322 California.
LEVY, WILLIAM, 39 W. 34th, N. Y. City.
LEWIN, LEON, 100 Front.
LEWIS, WILLIAM, "The Concordia."
LIEBES, ARNOLD L., 1814 Pacific Av.
LIEBES, BENJ., 167 Post.
LIEBES, ISAAC, 167 Post.
LIEBES, JULIEN, 167 Post.
LIEBES, LEON L., 167 Post.
LIEVRE, GEORGE, 3032 Jackson.
LILIENTHAL, P. N., Jr., 1 Sansome.
LIVINGSTON, DAVID, Geary-Grant Ave.
LOWENBERG, ALBERT J., Hearst Bldg.
LOWENGRUND, LEOPOLD, 144 12th.
LOWENSTEIN, B., Kearny and Sutter.
LOWENSTEIN, H., 3526 Washington.
LOWENSTEIN, SAM'L, Kearny & Sutter
MACK, ADOLPH, Mills Bldg.
MACK, JULES J., Mills Bldg.
MAGNIN, G. A., Geary & Grant Av.
MANDEL, EMANUEL, The Concordia.
MARX, ACHILLE, 2447 Buchanan.
MARX, DAN, 151 Post.
MARX, JEROME J., 1946 Polk.
MARX, MELVILLE, Columbia Theatre.
MARX, MELVILLE, 151 Post.
MAYER, HENRY L., 3750 Clay.
MEYER, A. L., 627 Mills Bldg.
MEYER, BEN, Los Angeles, Cal.
MEYER, HENRY, 244 Pine.
MEYER, JULIAN J., 244 Pine.
MEYER, Dr. MARTIN A., 2109 Baker.
MEYER, SAM, 627 Mills Bldg.
MEYER, SAMUEL O., 530 Davis.
MEYERFELD, M., Orpheum Theatre.
MICHELS, LEOPOLD, 740 Mission.
MITAU, MORRIS, 930 Market.
MOSS, HERMAN, 24 California.
MOSS, ISAAC, Merchants Exch. Bldg.
NEUSTADTER, DAVID, 1st & Mission.
NEUSTADTER, J. H., 1st & Mission.
NEWBAUER, J. H., Pacific & Davis.
NEWMAN, EDWIN S., 740 Mission.
NEWMAN, JUDA, 110 Market.
NEWMAN, LESTER B., 2480 Broadway.
NEWMAN, LOUIS J., Newman, Cal.
NEWMAN, MARION, 267 1st Av.
NEWMAN, SIG. J., 110 Market.
NEWMAN, WALTER S., 2209 Buchanan.
NICKELSBURG, S., 557 Mission St.
PATEK, FRED, 916 Larkin.
PEISER, SIDNEY L., 510 Head Bldg.
RANSOHOFF, L., 228 Post.
RANSOHOFF, ROBERT, 2152 Lyon.
REINHART, EDWARD, 216 Pine.
REINHEIMER, I., 151 Post.
REYMAN, HAROLD C., 460 Montgomery.
ROOS, GEO. H., Market and Stockton.
ROSENBAUM, C. W., 2224 Washington.
ROSENBAUM, D. S., Haas, Baruck & Co., Los Angeles, Cal.
ROSENBERG, BEN, 51 Main.
ROSENBERG, JOE, 916 Larkin.
ROSENBERG, M. L., 334 California.
ROSENBLATT, ARTHUR S., 332 2nd.
ROSENBLATT, I. S., 300 2d
ROSENFIELD, JULIUS M., St. Francis Hotel.
ROSENHEIM, SAMUEL, Chronicle Bldg
ROSENSHINE, MONROE, 30 Mont'gry.
ROSENTHAL, BEN., 301 Grant Bldg.
ROSENTHAL, F. J, 2299 Sacramento.
ROSENTHAL, I. L., 151 Post St.
ROSENTHAL, MAX, 704 Market.
ROSENTHAL, N., Fairmont Hotel.
ROTH, DANIEL, 214 Front.
ROTH, FRED, 704 Market.
ROTHCHILD, J. M., Mills Bldg.
ROTHSCHILD, JOSEPH, Chronicle Bldg.
ROTHSCHILD, Dr. MAX, 350 Post.
SAALBURG, GEORGE H., 24 California.
SACHS, DAVE, "Concordia."
SACHS, D. M., Mills Bldg.
SACHS, EDGAR D., Mills Bldg.
SACHS, LESTER M., 1760 Pacific Av.
SACHS, SANFORD, 140 Geary.
SAHLEIN, HENRY, 1718 Jackson.
SAMSON, WALTER J., Holbrook Bldg.
SAPIRO, AARON, 1st Nat. Bank Bldg.
SARONI, ALFRED B., Oakland, Cal.
SCHEELINE, ED., 115 Front.
SCHLESINGER, CHAS., 336 Second.
SCHLESINGER, S., Richelieu Hotel.
SCHMITT, MAURICE, The Concordia.
SCHMITT, MILTON, 460 Montgomery.
SCHMOLL, Dr. E., City of Paris Bldg.
SCHUSSLER, HENRY, 285 Geary.
SCHWABACHER, EDGAR B., Seattle,
SCHWABACHER, LOUIS A., 214 Front.
SCHWARTZ, SIDNEY L., 412 Montgom'y.
SCHWEITZER, MAURICE, Mills Bldg.
SELLER, FREDERICK, 14 Spear.
SELLER, HENRY, 14 Spear.
SELLER, SAMUEL, The Concordia.
SELLER, SANFORD, 14 Spear.
SHAW, HENRY, 2535 Van Ness Ave.
SIEBENHAUER, GEO. J., Vallejo, Cal.
SIEBENHAUER, L., Richelieu Hotel.
SILVERBERG, JOSEPH, Mills Bldg.
SIMON, IRVING B., 883 Market.
SIMON, GERALD H., 883 Market.
SINSHEIMER, B., 149 California St.
SINSHEIMER, EDGAR, St. Francis Htl.
SINSHEIMER, HENRY, 110 Market.
SON, CHAS. A., 837 Mission.
SONDHEIMER, S., 151 Post.
SONDHEIMER, M., 151 Post.
SPITZ, ABE, 1770 Pacific Av.
SPITZ, JACOB, 1770 Pacific Av.
SPRING, SAMUEL, 901 Balboa Bldg.
STAHL, ADOLPH, 10 Montgomery.
STEIN, HERBERT M., 3rd & Mission.
STEINBERGER, IRWIN, 25 Kearny.
STEINBERGER, ROBERT, 25 Kearny.
STERN, EDGAR L., 134 Fremont.
STERN, JACOB, Battery & Pine.
STERN, JACOB, 110 Market.
STERN, NEWTON W., 110 Market.
STERN, SIG., Battery & Pine.
STRASSBURGER, I., 411 Montgomery.
SULTAN, WALTER D., 3471 Jackson.
TRIEST, MARTIN, 734 Mission.
WALDECK, HERMAN, 1902 Broderick.
WANGENHEIM, E. S., 110 Market.
WANGENHEIM, H., Merch. Exch. Bldg.
WANGENHEIM, M., Richmond, Cal.
WANGENHEIM, SOL, "Concordia."
WASSERMAN, EDWIN, 47 Kearny.
WATERMAN, JESSE H., 704 Market.
WEIL, CHAS. B., 2447 Buchanan.
WEIL, J. G., Hotel Granada.
WEIL, SAMUEL, 720 Mission.
WEILL, A. C., 3601 Clay.
WEINBERG, J. G., 511 14th, Oakland, Cal.
WEISSBEIN, JACOB, Hobart Bldg.
WEISSBEIN, JULIAN H., Hobart Bldg.
WERTHEIMER, LLOYD R., 742 Market.
WILLARD, JULES S., 316 Battery.
WILLARD, MAURICE, 316 Battery.
WISE, OTTO IRVING, Wells Fargo Bldg.
WOLFSOHN, Dr. J. M., 2502 Fillmore.
WOLLENBERG, FRED H., 233 Maple.
ZELLERBACH, DAVID J., 1812 B'dway.
ZELLERBACH, I., Battery & Jackson.
ZELLERBACH, J. C., Battery & Jackson.

WE ARE EXCLUSIVE AGENTS IN BERKELEY FOR

ORANGE BLOSSOM CANDIES

Just Phone at Berkeley 5156 or Berkeley 5157
and test our immediate service

Farley's Pharmacy (the Rexall Store) **Telegraph at Bancroft**

Phone Berkeley 2500 MRS. M. ELIZABETH BROWN, Mgr.

CAMBRIDGE HOTEL APARTMENTS

Two, three, and four-room apartments furnished and unfurnished
New and modern, with hotel service
Direct lines to San Francisco

2500 Durant Ave., Cor. of Telegraph BERKELEY, CAL.

TELEPHONE LAKESIDE 1000

F. F. PORTER

REAL ESTATE—INSURANCE—LOANS
SURETY BONDS

1220 Broadway **Oakland, California**

H. MORTON CO.

GOLD AND SILVERSMITHS
EXCLUSIVE STATIONERY

Broadway at Fourteenth **Oakland, Cal.**

LYNNE STANLEY

EXCLUSIVE HABERDASHER

AND SHIRTMAKER

1320 Broadway

Phone Oakland **814**

OAKLAND, CAL.

Lakeside 1201 **THE CLARENDON** Henry Cammas, Prop.
709 Washington Street, Northwest Corner Seventh Street, Oakland.

Oakland 4575 **THE BALDWIN HOTEL** H. Cammas, Prop.
529 Eighth Street, Between Washington and Clay Streets, Oakland

---

Oakland 7981 **PORTLAND HOUSE** Henry Cammas, Prop.
462 NINTH STREET :: :: :: :: OAKLAND, CAL.

Lakeside 120 **NATIONAL HOUSE** H. Cammas, Proprietor
505 CLAY STREET :: :: :: :: OAKLAND, CAL.

ATHENIAN CLUB

Clubhouse: Fourteenth, cor. Franklin, Oakland, California.
Tel Oakland 182. All addresses Oakland, unlessotherwise given.

OFFICERS AND DIRECTORS

DWIGHT HUTCHINSON, N. E. Cor. 13th and Franklin, Oakland (Oakland 389).....President
ALPHONSE J. MERVY, Foot of 11th Av., Oakland (Merritt 611).....Vice-President
CHARLES N. CHAMPION, 7th & Powell, Emeryville, P. O. Box 497 (Pdmt. 2161)....Secretary
WALTER D. REED, Oakland Bank of Savings Bldg., Oakland (Oakland 1106).....Director
KENNETH A. KERR, Bacon Bldg., Oakland (Oakland 4483).....Director

HONORARY MEMBERS

BAKEWELL, T. V., 1219 Telegraph Av.
BEEL, SIGMUND, 1909 Pine, S. F.
BRANDT, Prof. HERMAN, Athenian Cb.
CARLTON, Dr. H. P., Oak. Bk. of Sav. Bl.
CLOUGH, E. H., Athenian Club.
COOLBRITH, Miss INA, 1067 Bdwy., S. F.
CRANDALL, Prof. E. D., Athenian Club.
DICKMAN, C. J., Bohemian Club, S. F.
FIELD, CHAS. K., 460 4th, S. F.
FINDLEY, F. B., 268 Market, S. F.
GRAHAM, JAS. H., Bohemian Club, S. F.
HAIGHT, H. H., Mills Bldg., S. F.
HEYMAN, Sir HENRY, 434 Spruce, S. F.
HOPKINS, W. B., Bohemian Club, S. F.
HOWARD, FRANK, Athenian Club.
HUGHES, Prof. D. P., 1020 Myrtle.
KNIGHT, FRED S., Shreve Bldg., S. F.
McCOY, Prof. W. J., Albany Block.
McCANDLISH, E. H., Bacon Block.
MATHEWS, ARTHUR, Hopkins Inst., S.F.
MEIL, CHAS. L., Sacramento, Cal.
MELVIN, Judge H. A., Supreme Court, S. F.
MARTINEZ, Prof. XAVIER, Ped'mt., Cal.
NEWELL, R. C., 2037 Shattuck, Bkly.
PARTINGTON, Prof. R. L., Ped'mt., Cal.
Von der ROPP, Baron A., 71 Bway, N. Y.
SABIN, WALLACE A., 3142 Lewiston, Berkeley, Cal.
SIMMONS, E. E., Sacramento, Cal.
STEWART, ALEX T., 14th and Webster.
STERLING, GEO., Carmel, Cal.
VEEDER, HOWARD P., Merchants Exchange Bldg., S. F.
VINCENT, E. G., Bohemian Club, S. F.
WHEELER, Pres. BENJ. IDE, Bkly., Cal.
YALE, CHAS. G., 287 Euclid Av.

MEMBERS

ABBOTT, CARL H., Oakland Bank of Savings Bldg.
ADAMS, EDSON F., Farmers and Mer. Bank.
ADAMS, Dr. LEMUEL P., Cent. Bk. Bld.
AKINS, EDWARD C., 1st Nat. Bank Bldg., Berkeley, Cal.
ALBERGER, WM. R., Oakland Traction Company.
AMES, JAMES H., 100 Potrero Av., S. F.
AYER, R. B., Oakland Bank of Savings Bldg., Oakland.
BAECHTEL, MART., 375 Staten Ave.
BAILEY, MAYNARD, Fresno, Cal.
BAKER, RAY T., Washington, D. C.
BAKEWELL, WALTER B., 2831 Telegraph Av.
BANCROFT, H. P., Oakland Bank of Sav. Bldg.
BANCROFT, WM. B., Athenian Club.
BARKER, G. L., 71 1st, S. F.
BARRY, H. M., Santa Clara, Cal.
BATES, C. D., Oak. Bk of Sav, B., Oak.
BEARDSLEY, E., 479 13th.
BECKER, FRED G., 1762 Broadway.
BECKWITH, JOHN A., 1130 Broadway.
BELL, HARMON, Thomson Bldg.
BELL, TRAYLOR W., Thomson Bldg.
BIRR, H. T., 1st. National Bank Bldg.
BISHOP, JAS. H., 166 Geary, S. F.
BISHOP, LEWIS H., 1601 Telegraph Av., or 139 Grand Av.
BISSELL, W. A., Monadnock Bldg., S. F.
BLAKE, A. S., Oakland Bank of Sav.
BLAKE, EDWIN T., Oakland Bank of Sav. Bldg.
BOGGS, E. M., Oakland Traction Co.
BORLAND, A., Crocker Bldg., S. F.
BORLAND, W. J., Crocker Bldg., S. F.
BOSS, IRA C., Sacramento, Cal.
BOYES, Dr. E. B., 2402 Larkin, S. F.
BRAY, R. A., 220 Clay, S. F.
BREED, A. H., Oak. Bk of Sav Bldg.
BREILING, A. JOHN, 1335 Broadway.
BRIGHAM, F. E., Los Gatos, Cal.
BRITTON, J. A., 445 Sutter, S. F.
BROMLEY, R. P., Oakland Bank of Sav. Bldg.
BROUGHER, HENRY C., 6355 Florio.
BROWN, ARTHUR, 324 Vernon.
BROWN, H. P., Box 975, Oakland.
BROWN, J. Q., Oakland Traction Co.
BROWNE, ROSS E., 234 Perry.
BULL, EDWIN B., Security Bank Bldg.
BURNHAM, FRED K., Martinez, Cal.
BURNHAM, J. R., 108 Lake.
BURRELL, IRVING H., Athenian Club.
BUSWELL, JOHN G., 902 Broadway.
BUTLER, J. M., P. O. Box 497, Oak'd.
CADMAN, CHAS. M., De Fremery Wharf.
CADOGAN, L. F., 1st Nat. Bank, S. F.
CADOGAN, P. J., Athenian Club.
CAPWELL, H. C., cor. 14th and Clay.
CARLSTON, J. F., Central Bank.
CARNEAL, T. D., Livermore, Cal.
CAVALIER, WM., Union Sav. Bk. Bldg.
CHAMBERLAIN, Dr. N. H., Union Sav. Bank Bldg.
CHAMPION, CHAS. N., Box 497, Okld.
CHASE, HENRY L., Syndicate Bldg., or 407 Laguna Av.
CHICKERING, H., Mills Bldg., S. F.
CHICKERING, ROGER, 1st Nat. Bank Bldg.
CHILDS, WM. R., Syndicate Bldg.
CLARK, ANGUS, Syndicate Bldg.
CLARK, LEON A., Union Sav. Bk. Bldg.
CLARK, M. J., Court House, Oakland
CLOW, Dr. GEO. B. N., 1729 Tel. Av.
COE, IRA J., Athenian Club, Oakland
COLLINS, GEORGE H., 326 Vernon, or 1534 San Pablo Av.
CONCANNON, WM. N., Monadnock Bldg., S. F.
COOK, JOHN S., Balboa Bldg., S. F.
COPELAND, W. F., 1824 Clinton Av., Alameda.
COSTIGAN, J. M., Mill Valley, Cal.
CRAIG, C. C., Portland, Ore.
CRELLIN, T. A., 614 Third, S. F.
CROSBY, Dr. DANIEL, 3212 E. 14th.
CROSBY, HENRY, Hotel Oakland.
CROSBY, PETER J., 1007 Broadway.
CROSSLEY, NAT. M., 1328 Washington.
CROWLEY, Dr. D. D., Central Bank Bldg., or Athenian Club.
CUMBERSON, C. E., 56 Main, S. F.
CURTIS, ALLEN R., 646 Wala Vista Av.
CURTIS, RALSTON, 2399 Webster.
DANIELS, M. R., Monadnock Bldg., S. F.
DAVENPORT, HEWITT, Dalziel Bldg.
DAVIS, GEORGE C., 1324 Webster.
DAVIS, WM. R., Bacon Bldg.
DAY, Dr. ROSCOE A., 1225 Washington.
DECOTO, EZRA W., Security Bank Bldg.
DEE, ROLLINS L., S. F.-Oakland Ter. Rys., or Athenian Club, Oakland.
DICKEY, CHAS. W., Central Bank Bldg.
DINSMORE, P. A., Union Sav. Bk. Bldg.
DINWIDDIE, W. S., Portland, Ore.

ATHENIAN CLUB (Continued)

MEMBERS (CONTINUED)

DOAN, L. E., Athenian Club.
DODGE, NATHANIEL S., 408 Mission, S. F., or 1636 Central Av., Alameda, Cal.
DONOHOE, J. A., Jr., Menlo Park, Cal.
DONOVAN, J. J., Security Bank Bldg.
DOWNER, EDWARD M., Pinole, Cal., or 1st Nat. Bank Bldg., Oakland.
DUFFEY, WM. H., Michigan Bluff, Cal.
DUKES, Dr. CHAS. A., Central Bk. Bldg.
DURNEY, JOS., 1 Drumm, S. F.
DYER, E. I., Mills Bldg., S. F.
EARLY, F. J., Oak. Bank Sav. Bldg.
EBERLY, W. V., Niles, Cal.
ECCLESTON, J. Y., Oakland Bk. of Sav.
EDOFF, FRANK J., Oak. Bank Sav. Bld.
EDOFF, JAS. P., Oak. Bk. of Sav. Bldg.
EDWARDS, G. P., 576 Sacramento, S. F.
ELIASON, H. D., Athenian Club.
ELLIS, A. T., 165 Santa Rosa Av.
ELLSWORTH, Judge JNO., Alameda, Cal.
ELSEY, F. T., 324 Pine, S. F.
EMMONS, GEORGE W., 440 Market, S. F.
ENGLISH, MONRO, 128 10th.
ENGS, EDW. W., Union Sav. Bank Bldg.
ENSIGN, B. G., 1762 Broadway.
EVERSON, WALLACE, 1269 Filbert.
EWER, Dr. E. N., 1st Nat Bk. Bg. Oak.
FARLEY, W. S., Syndicate Bldg.
FARNHAM, S. C., 5th and Oak.
FARNUM, JNO. E., Haywards, Cal.
FISH, GEO. L., Fairmont Hotel, S. F.
FITZGERALD, R. M., Oak. Bk. Sav. Bld.
FOLGER, E. R., Howard & Spear, S. F.
FORCE, H. W., Berkeley, Cal.
FORMAN, JAS. H., 1444 San Pablo Av.
FRICK, W. P., Union Sav. Bk. Bldg.
FULLER, M., Union Sav. Bk. Bldg.
GABRIEL, WALTER N., 1529 Broadway.
GAGE, EDWARD C., Chico, Cal.
GAGE, HENRY, Chico, Cal.
GALBRAITH, Dr. A., Central Bk. Bldg.
GARTHWAITE, W. W., Oakland Bank of Savings.
GASKILL, Dr. PERCY D., 1225 Wash'tn.
GASSAWAY, F. H., Athenian Club.
GASSAWAY, WILLIAM M., 1421 Jefferson, Oakland, or Athenian Club.
GAY, CASSIUS M., 335 Towne Av., Los Angeles, Cal.
GIER, Col. THEO., 581 18th.
GILCHRIST, JNO., Livermore, Cal.
GILMAN, CHAS. E., Syndicate Bldg.
GIMBAL, ALEX F., 361 4th.
GOODFELLOW, A. W., Fresno, Cal.
GOULD, C. B., Mills Bldg., S. F.
GREGG, MARK H., Bacon Bldg.
GREGORY, E. H. LESTOCK, Monadnock Bldg., S. F.
GRIFFITH, H. B., 1st National Bank.
GRIFFITH, WM. G., Los Angeles, Cal.
GUPPY, R. T., Flood Bldg., S. F.
HAHN, JAS. D., 1423 Broadway.
HALL, HIRAM T., 1324 Webster.
HALL, SEYMOUR, 1st. Nat. Bk. Bldg.
HAMILTON, WILLIAM B., Custom House, S. F.
HAMMER, GEO., Adams Wharf.
HANDY, R. H., W. R. Grace & Co., S. F.
HARDIN, A. R., Bohemian Club, S. F.
HARROLD, JAS. H., 223 Front, S. F.
HARTLEY, VICTOR W., 421 Orange.
HATCH, GEO. U., Wickam Havens (Inc)
HAVENS, A. W., 339 Bush, S. F.
HAVENS, FRANK C., Union Sav. Bank
HAVENS, HAROLD, 1st Nat. Bank Bldg., Berkeley, Cal.
HAVENS, JOHN W., 2631 Benvenue Av., Berkeley, Cal.
HAVENS, SEYD, Union Sav. Bank Bldg.
HAVENS, WICKHAM, Oak. Bk of Sav
HAWLEY, GEORGE T., Syndicate Bldg.
HAWLEY, STUART S., Syndicate Bldg.
HEATH, R. B., 259 10th.
HEESEMAN, C. J., Plaza Bldg.
HENDERSON, E. J., 1st Nat. Bk Bldg
HENRY, C. A., Sansome and Sacramento St., S. F.
HENSHAW, TYLER, Mills Bldg., S. F.
HERON, ERNEST A., Thomson Bldg.
HIGGINS, A. H., 122 Monte Av., Piedm't.
HOFFMAN, C. L., Oakland Bank Sav. Bg.
HOFFMANN, GEORGE J., 228 Perry.
HOFFMANN, K. F., 228 Perry.
HOFFMANN, ROSS B., 228 Perry.
HOFFMAN, MARTIN M., 1320 Webster.
HOLLAND, ARTHUR P., 408 13th.
HOTALING, R. M., Mer Ex. Bldg., S. F.
HOTLE, OWEN M., 1529 Broadway.
HOWARD, N. A., 201 Sansome, S. F.
HUMANN, HENRY, 1529 Broadway.
HUNT, J. H., 160 Lake.
HUTCHINSON, DWIGHT, 13th & Franklin.
HUXLEY, THOS. C., Union Sav. Bank Bldg.
ISAACS, JOHN D., 165 Broadway, N. Y.
JACKSON, H. K., 14th and Clay.
JENKINS, JAMES, 1st Nat. Bk. Bg., S.F.
JENVEY, A. C., Union Sav. Bk. Bldg.
JEWETT, H. W., 1432 Broadway.
JOHNSON, AUGUSTUS, 244 California.
JOHNSON, Dr. M. L., 1st Nat. Bk. Bldg.
JOHNSON, WILLIAM PIERCE, 722 Montgomery, S. F., or 146 Monte Vista Av., Piedmont.
JOHNSTON, C. L., Box 497, Oakland.
JONES, EDGAR A., 1st Nat. Bank Bldg.
JONES, F. H., Monadnock Bldg., S. F.
JONES, MADISON R., Martinez, Cal.
JUDD, A. E., Los Angeles, Cal.
JURGENS, W. C., 373 13th.
KALES, A. F., 34 W. 44th, New York.
KEARNS, JOHN, 480 Lake Park Blvd.
KEITH, DOUGLAS, Galt, Cal.
KEITH, W. W., S. F.-Oak'd. Term. Rys.
KELLEY, G. ARTHUR, 1324 Webster.
KELLY, WILLIS F., People's Water Co., or 455 Wildwood Av., Piedmont.
KERFOOT, L. S., 3301 Telegraph Av.
KERR, KENNETH A., Bacon Bldg.
KEYS, GEORGE T., 1531 79th Av.
KINNEY, R. W., 9th and Franklin.
KNIGHT, ALLEN, 502 California, S. F.
KNOWLAND, Hon. JOSEPH R., 1543 Everett, Alameda, Cal.
KNOWLES, H. J., 310 California, S. F.
KNOWLES, THOS., 1st Nat. Bank Bldg.
KUDER, Dr. W. S., Dalziel Bldg.
LAIDLAW, FRANK, 540 Boulevard Way.
LANGSTROTH, L. A., 1324 Webster.
LAYMANCE, MILLARD J., 1432 Broadway.
LAYMANCE, WM. J., 1432 Broadway.
LEACH, F. A., Jr., Pac. Gas & Elec. Co.
LEIMERT, L. O., Athenian Club.
LEIMERT, W. H., Oak. Bk. of Sav. Bldg.
LEMAN, Dr. ALOLPH W., Menlo Bldg., 338 13th.
LEWIS, I. C., Central Bank Bldg.
LOCKE, JOHN F., 665 Walsworth Av.
LOHSE, Dr. JOHN L., Dalziel Bldg.
LOVELL, CHARLES H., Nevada Bank Bldg., S. F. or 12 Bonita Av., Piedmont.
LYNCH, J., Bohemian Club., San Fran.
LYNCH, P. B., Central Bank Bldg.
MAC DERMOT, LOUIS M., St. Francis Hotel, S. F.
MACDONALD, A. S., Mills Bldg., S. F.
MACKAY, WALTER S., 422 14th.
MACPHERSON, ALEX, S. F. Oak'd & Term. Rys.
MAHER, Dr. J., 3409 Grove.
MAIDEN, F. BRUCE, 1432 Broadway.
MAJORS, Dr. ERGO A., Dalziel Bldg.
MANUEL, WALTER G., 500 Lake Pk. Av.
MARYE, G. T., Jr., 467 O'Farrell. S. F.
MATHEWS, WALTER J., 927 Broadway.
MAXWELL, JOHN P., 1320 Washington.
McCORMICK, R. W., Oroville, Cal.
McDONALD, J. J., Oak'd. Bank Sav. Bldg.
McGRAW, FRED W., Syndicate Bldg.
McKAY, DAVID, Los Gatos, Cal.
McKAY, DAVID L., 29 Sierra, Piedmont.
McKEE, S. B., Oak. Bk. of Sav. Bldg.
McKENZIE, D. N., Phelan Bldg., S. F.
McKILLICAN, ROBT., 560 25th.

ATHENIAN CLUB (Continued)

MEMBERS (CONTINUED)

McLIMONT, A. W., S. F.-Oak. Ter. Ry.
McMATH, Dr. FRED, Delger Bldg.
McMATH, Dr. JOHN F., Delger Bldg., 1307 Broadway.
McNAMARA, ARTHUR, 575 Valle Vista.
MEEK, W. E., Antioch, Cal.
MEEK, W. H., San Lorenzo, Cal.
MEESE, CONSTANT, 3007 Telegraph Av.
MEREEN, ARNO, Syndicate Bldg.
MERRILL, Dr. A. W., 671 36th.
MERRILL, ROBERT M., Athenian Club.
MERVY, A. J., Foot 11th Ave.
MILLER, C. A., 519 California, S. F.
MILLER, HORACE H., 519 Cal S. F.
MILLER, IRA A., Oak. Bk of Sav. Bldg
MILLER, R. E., 611 Mission, S. F.
MILLER, R. W., Pac. Gas & Elec. Co.
MITCHELL JOHN, 685 36th.
MOORE, STANLEY, Union Sav. Bk. Bld.
MORDECAI, GEO. W., Jr., Syndicate Bld.
MORGAN, GEO. C., Jr., Crocker Bd., S. F.
MORGAN, OSCAR, 8 Rockridge Blvd.
MORRIS, H. N., Central Nat. Bk. Bldg.
MOSHER, H. A., Central Nat. Bank
MOTT, FRANK K., Security Bank Bldg., 1060 Broadway.
MURDOCK, C. PERCY, Syndicate Bldg.
MYRICK, C. S., 514 California, S. F.
NEEDHAM, ARNOLD E., Monadnock Bldg., S. F.
NEVILLE, J. P., Merc. Exc. Bldg., S. F.
NICHOLS, H. D., Kohl Bldg., S. F.
NOACH, H. R., Rialto Bldg., S. F.
NORRIS, JOS. H., 625 Market, S. F.
NUSBAUMER, E., Union Sav. Bk. Bldg.
OLIVER, ROLAND L., Bacon Bdg., Oak.
ORRICK, OLIVER S. Jr., 1797 12th.
PALMER, E. A., Klamath Falls, Ore.
PARCELLS, CHAS. E., 137 New Montgomery, S. F.
PENDLETON, HENRY C., Crocker Bldg., S. F.
PENNOYER, C. H., 639 Mission.
PERRIN, A. W., 1304 Franklin.
PHEBY, F. S., Mills Bldg., San Fran.
PHEBY, J., Mills Bldg., San Francisco
PHEBY, THOS. B., Mills Bldg., S. F.
PIPPY, Col. GEO. H., 785 Market, S. F.
PORTER, Dr. WM. S., Oak. Bk of Sav. Bldg.
POSEY, GEORGE A., 310 Sansome, S. F., or Athenian Club, Oakland.
POWELL, WM. A., Commercial Bldg.
POWERS, A. C., 1444 San Pablo Av.
PRAGER, OSCAR, 1525 Alice.
PRATHER, E. C., Syndicate Bldg.
PRATHER, SAMUEL D., 57 Post, S. F.
PROCTOR, D. A., Oak. Bk of Sav. Bdg
PROCTOR, FRANK H., 1407 8th.
RANSOME, BERNARD, Syndicate Bldg.
REDINGTON, CHAS. H., 468 Perkins.
REED, FRED E., Syndicate Bldg.
REED, WALTER D., Oak Bank of Sav.
REYNOLDS, GUY D., 139 Townsend, S.F.
RHEEM, W. S. Standard Oil Bldg., S. F.
RICH, CHAS. F., 695 Fairmont Av.
RICHARDS, A. C., 1st Nat. Bank Bldg.
RICHARDS, F. A., Rialto Bldg., S. F.
RICHARDSON, L., S. P. Co., Oakland.
ROBERTS, W. H., Sacramento, Cal.
ROBINSON, H. S., 1st Nat. Bank Bldg.
RODOLPH, C. T., Union Savings Bank
ROGERS, H., Oakland Bk. of Savings.
SADLER, HERMAN J., Sherman, Nev.
SCHMIDT, OTTO, 401 Mission, S. F.
SCOTCHLER, JOHN M., 1012 Linden.
SEARLES, DENNIS, Syndicate Bldg., or 126 Hillside, Piedmont, Cal.
SHINN, H. H., 339 Bush, S. F.
SMEATON, J. V., Syndicate Bldg.
SMILIE, R. H., 3037 Tel. Av., Berkeley.
SMITH, Dr. A. M., 748 Adeline.
SMITH, C. A., Syndicate Bldg.
SMITH, C. DE LANCEY, Union Sav. Bank Bldg., or San Jose, Cal.
SMITH, Dr. DUDLEY, 1st Nat. Bnk. Bldg.
SMITH, FRANK M., Syndicate Bldg.
STREET, HORACIO McD., 641 18th.
SMITH, J. FRANK, 462 13th
SMITH, STANLEY J., 1st Nat. Bank Bl
SNOOK, CHAS. E., Security Bank Bldg.
SOULE, B. C., Bacon Bldg.
STETSON, FRED'K S., Mills Bldg., S. F.
STETSON, J. W., Oak'd Bk. of Sav. Bldg.
STRATTON, FRED'K S., Mills Bldg., S.F.
STREET, H. N., Macdonough Bldg.
SWAFFORD, H. W., 1st Nat. Bk. Bldg.
SWANK, D. LLOYD, Ins. Exc. Bldg., S. F.
TAFT, A. G., 5th & Oak Sts.
TAFT, H. C., 14th and Clay.
TAFT, J. MAXWELL, 14th & Clay.
TALCOTT, SETH R., 1151 Broadway.
TAPSCOTT, E. N., 1st Nat. Bk. Bldg.
TASHEIRA, A. G., Oak. Bk. Sav. Bdg.
TAUSSIG, R. J., 200 Mission, S. F.
TAYLOR, CHURCHILL, 1439 Webster.
TAYLOR, HENRY B., 2001 Grand, Alameda, Cal.
TAYLOR, H. W., Phelan Bldg., S. F.
TAYLOR, JAMES P., 433 13th.
TAYLOR, MONTELL, 157 Sutter, S. F., or 1701 Webster, Oakland.
TAYLOR, S. J., Union Sav. Bank Bldg.
THOMAS, Dr. H. G., Dalziel Bldg.
THRALL, H. P., Flood Bldg., S. F.
TITUS,, L., Balboa Bldg., S. F.
TODD, Dr. J. H., Thayer Bldg.
TORNEY, E. J., 914 Merch. Exch. Bldg.
TOWNSEND, W. B., 1326 Broadway.
TRABERT, CHAS. L., Syndicate Bldg.
VAN LOBEN SELS, P. J., 1225 Wash'tn.
VAN SICKLEN, F. M., 364 4th.
VEITCH, WM. T., Central Bank Bldg.
VESPER, GEO. F., 1440 Van Ness, S. F.
WADSWORTH, H., 1st Nat. Bk. Bldg
WALKER, GEO. C., Oak. Bk. of Sav. Bld.
WALKER, P. J., Monadnock Bldg., S. F.
WALLFISCH, OTTO, Union Oil Co.
WALTER, E. N., First National Bank.
WARNER, F. A., Syndicate Bldg.
WASHINGTON, F. B., Athenian Club.
WATSON, F. C., 404 14th.
WEBBER, J. F. R., Portland, Ore.
WEBSTER, HUGH M., Athenian Club.
WEIHE, H. A., 176 12th.
WEILBYE, W. H., 510 18th.
WENHAM, WILLIAM, 1444 San Pablo.
WETMORE, C. J., 166 Eddy, S. F.
WHEELER, Dr. P. L., Athenian Club.
WHITE, CARLOS G., Syndicate Bldg.
WHITE, CHAS. H., 411 S. Main, or 2632 Romeo, Los Angeles, Cal.
WHITE, J. H., 1324 Webster.
WHITEHEAD, R., 1st Nat. Bk. Bldg.
WHITNEY, W. A., S. P. Co., Sacramento.
WICKSON, HARMON, 2723 Bancroft Way, Berkeley, Cal.
WIGHT, FRED'K G., 722 Montgomery, S. F.
WIGHT, W. G., 722 Montgomery, S. F.
WILHELM, G. H., Peoples Water Co.
WILLIAMS, THOS. H., Head Bldg., S. F
WILLIAMSON, DAVID, 259 10th.
WILSON, J. C., Mills Bldg., S. F.
WILSON, W. I., 16th and Wood.
WINGATE, C. B., 337 Hillside Av., Pied-
WINSTON, L. A., Security Bk. & T. Co.
WOOD, C. H., 1305 Washington.
WOODWARD, F. J., Oak. Bk. of Sav. B
WORLEY, Dr. HARRY F., Bacon Bldg.
YORK, BERTRAND L., Idora Park.

ATHENIAN CLUB (Continued)

LIFE MEMBERS

CHASE, Q. A., 2065 Webster.
COLLINS, D. EDWARD, Bacon Block.
FLINT, GEO. B., 665 Chetwood.
HENSHAW, F. W., Redwood City, Cal.
HENSHAW, WM. G., Mills Bldg., S. F.
METCALF, V. H., Union Sav. Bank.
NEAL, CHAS., 1224 Central Av., Ala-
MILLER, HARRY EAST, 519 California, S. F.
PERKINS, Hon. Geo. C., Vernon Heights.
PHILLIPS, J. W., Central Bk. Bldg.
POWELL, HOWELL A., Mills Bldg., S. F.
WALSH, EDW. M., Mills Bldg., S. F.
WALZ, E. A., New York, N. Y.

ARMY AND NAVY MEMBERS

BARNES, Capt. J. F., Vancouver Barracks.
BLUE, Dr. RUPERT, Washington, D. C.
CHENEY, Major SHERWOOD A., Custom House, S. F.
CLOMAN, Major SIDNEY A., Exposition Bldg., S. F.
DICKINSON, Lieut. SPENCER E., Mare Island, Cal.
DOUGHERTY, GEN. W. E., 2887 E. 14th.
DUNNING, Capt. W. B., Oakland Bank of Savings.
FUNSTON, Gen. FRED'K., Athenian Cb.
GASSAWAY, Dr. JAMES M., U. S. Marine Barracks Hospital.
GORDON, Gen. D. S., 1408 Massachusetts Av., Washington, D. C.
GRANT, Major F. A., Transport Dock, S. F.
LEWIS, Major E. M., Univ. of Calif.
Gen. OSCAR F. LONG, Piedmont, Cal.
NOYES, General H. E., 1216 Spruce, Berkeley, Cal.
PEARCE, Lieut. E. H., Fort Mackenzie, Wyo.
PHELPS, Admiral T. S., 447 Orange.
SMITH, Lieut. N. E., Mare Island, Cal.
STAFFORD, Capt. GEO. H., 112 Hillside Av., Piedmont, Cal.
THORNBURGH, Maj. R. M., Presidio, S.F.
THORPE, Lt. TRUMAN D., 3706 Leigh'n.
WHIPPLE, Brig.-Gen. CHAS. H., Hayward, Cal.

ASSOCIATE MEMBERS

ALLEN, HARRIS, 2514 Hillegass Av., Berkeley, Cal.
AYRES, SIDNEY, Los Angeles, Cal.
BLANCHARD, EUGENE, 1384 8th.
FARLEY, GILBERT C., Commercial Club.
FRIEND, GEORGE, 2037 Shattuck Av., Berkeley, Cal.
McCOLL, Prof. WILBUR, Piedmont, Cal.
LLOYD, C. E., Jr., 60 California, S. F.
MAC LEWEE, STANLEY W., Ye Liberty Theatre.
McLOUGHLIN, M. E., Wickham-Havens,
REITER, VICTOR, Hotel Oakland.
SPERRY, A. W., 2802 Garber, Berkeley.
SWICK, CLYDE E., 433 California, S. F.
TAYLOR, E. LESLIE, 442 E. 16th.
WEBSTER, BRADFORD, Monadnock Bldg.

UNIVERSITY MEMBERS

ARMES, WM. D., Un. of Cal., Berkeley
BACON, LEONARD, Univ. of Cal.
BLANCHARD, Prof. F. T., Univ. of Cal.
CHRISTY, S. B., Un. of Cal., Berkeley
CLAPP, E. B., Un. of Cal., Berkeley.
CORY, Prof. H. E., Univ. of Cal.
EDWARDS, Prof. G. C., U. of C., Berky.
FLAHERTY, M. C., Un. of Cal., Bkly.
GAYLEY, Prof. C. M., U. of C., Berky.
HASKELL, M. W., Un. of Cal., Bkly.
KOWER, HERMAN, Univer. of Cal.
MAGEE, Prof. W. E., U. of C., Berkly.
O'NEILL, E., Un. of Cal., Berkeley.
SANFORD, T. F., Un. of Cal., Berkeley
SCHEVILL, RUDOLPH, Univ. of Cal.
SETCHELL, W. A., Un. of Cal., Bkly.
STEPHENS, H. M., Un. of Cal., Bkly.
SUTTON, J., Un. of Cal., Berkeley.
WICKSON, Prof. E. J., U. of C., Berky.

JAMES H. L'HOMMEDIEU

LANDSCAPE ARCHITECT

Syndicate Building Oakland, Cal.

H. F. DESSAU, D. O.

Thayer Building, Corner Fourteenth and Jefferson Streets. Telephone Oakland 5967

Hours: 9 A. M. to 5 P. M., Monday, Wednesday and Saturday; Evenings, 7 to 8

Residence, 449 Orchard Street. Telephone 6820.

SOHST THE HATTER

Carl J. Sohst, Inc., Successor to Lundstrom

1113 Broadway, Oakland, Cal. Phone Lakeside 224

NILE CLUB

OAKLAND, CALIFORNIA

Club House: 660 Thirteenth Street, Oakland, Cal. Telephone Oakland 82.

The Nile Club was organized on the 26th day of September 1896. It was instituted for the association of gentlemen of literary, scientific, artistic or musical taste, and also for those who, by reason of their appreciation of literature, science art, music and kindred subjects, may be deemed eligible.

OFFICERS AND DIRECTORS

CLAUDE B. BARTON, 1st Trust & Savings Bank Bldg., Oakland (Oakland 4683)....President
CLARENCE CROWELL, Union Savings Bank Bldg., Oakland (Oakland 2).....Vice-President
WILLIS H. COLLINS, 1534 San Pablo Av., Oakland (Oakland 704).....Secretary
CHARLES A. BEARDSLEY, Oakland Bank Sav. Bldg., Oakland (Oakland 430).....Director
McMATH, Dr. JOHN F., Delger Bldg., 1307 Broadway, Oakland (Oakland 3460).....Director
ABE P. LEACH, Security Bank Bldg., Oakland (Oakland 1669).....Director
FRANK B. PRUSSIA, Nile Club..... Assistant Secretary and Manager

MEMBERS.

Note—Address Oakland unless otherwisegiven.

ABBOTT, CYRUS W., 9th and Franklin.
ADAMS, EDSON F., Farm. & Mer. Bank
ALLARDT, F. A., Oakland Bk of Sav.
ANGUS, WILLIAM, San Leandro, Cal.
AUSTIN, GEORGE W., 1422 Broadway.
AYER, RICHARD B., Union Sav. Bk. Bl.
BABCOCK, GEO. City Hall, Oakland.
BACHELDER, W. J., 432 Edwards St.
BANCROFT, H. P., Oak. Bank of Sav.
BARNHART, S. C., 1060 Broadway.
BARTLETT, JOHN MORSS, 2070 Summit.
BARTON, CLAUDE B., Security Bk. Bld.
BATES, S. H., 288 Bacon Bldg.
BEARDSLEY, C. A., Oak. Bk. of Sav. Bg.
BEARDSLEY, E., 13th and Clay.
BECKER, FRANK G., 1214 Broadway.
BELDEN, HARRY B., 40 Bacon Blk.
BERETTA, I. A., 466 13th.
BILGER, F. W., Oakland Bk. of Sav.
BLACK, P. C., Union Sav. Bk. Bldg.
BORTON, E. C., Farmers & Mer. Bank.
BRASSINGTON, C. S., 1065 34th.
BRECK, SAM'L B., Oakland Bk. of Sav.
BREED, A. H., Oakland Sav. Bk. Bldg.
BREEDLOVE, IRA N., 2d and Webster.
BRIGGS, FRANK A., Sherman Clay & Co.
BRITTON, J. A., 445 Sutter, S. F.
BRYAN, WM. B., 1060 Broadway
BULL, E. B., 1060 Broadway
BURNETT, BRUCE B., 588 27th.
BURPEE, L. G., First Nat. Bk. Bldg.
BURNHAM, WILBUR D., 1937 Alcatraz, South Berkeley, Cal.
BUSWELL, JOHN G., 806 Broadway.
CAPWELL, H. C., 14th and Clay.
CARLTON, P. S., 1716 19th
CARPENTER, HUGH S., 1545 Franklin.
CARSE, J. WENTWORTH, 463 14th, or 1136 1st Av.
CHAMBERS, J. H., 1326 Broadway.
CHERRY, JOHN W., 528 13th.
CLOUGH, FRED M., Syndicate Bldg.
COLLINS, W. H., 14th and Washington
COOK, E. P., 503 14th
COOK, F. B., 23 Av. & E. 15th.
COOLIDGE, GEORGE H., 80 Market, S. F.
COVALT, CLIFFORD A., 5408 Taft Av.
CRANDALL, E. D., Bonita Av. Pied't
CROSS, WILLIAM W., 2343 E. 24th.
CROWELL, CLARENCE, Union Sav. Bank Bldg.
CROWLEY, Dr. D. D., Central Bk. Bldg.
CROWSON, E. A., 507 16th.
CRUMMEY, HUGH P., Un. Sav. Bk. Bldg.
CUSHING, HENRY D., 1737 Telegraph.
CUSHING, THOS. W., 636 Highland Av., Piedmont, Cal.
DAILEY, FRANK H., 2130 Broadway.
DENNISON, A. A., Oakl Chamber of
DEAN, W. E., Bacon Bldg.
DECOTO, EZRA W., Security Bank Bdg.
DENISON, A. A., Chamber of Commerce
DIBERT, JESSE L., Bacon Bldg.
DICKEY, CHAS. W., Central Bank Bldg.
DONAHUE, W. H., Court House
DONOVAN, JOHN J., Security Bk. Bldg.
DORNIN, GEO. W., Kohl Bldg. S. F.
DOWNEY, JOHN C., 362 12th.
DUKES, Dr. C. A., Central Bank Bldg.
DUNSMOOR, CHAS. F., 582 Merrimac.
DYER, W. E., Portland, Ore.
ECCLESTON, J. Y., Oak. Bk. of Sav.
EMMONS, GEORGE W., 440 Market, S.F.
ENGVICK, CLARENCE E., 1435 22d Av.
EWER, Dr. E. N., 1st Nat. Bank Bldg.
FARLEY, G. C., 226 Lake Shore Blvd.
FERRIS, F. E., Union Oil Co., S. F.
FIGONE, FRANK, 1627 Grove
FINNEY, E. JAMES, 528 18th
FITZMAURICE, WM., City Hall, O'kl'nd
FLETTER, OLIVER W., Plaza Bldg., 15th & Washington.
FLINT, GEORGE M., 1605 Telegraph Av.
FOLGER, ROY S., 201 Sansome, S. F.
FORSTERER, B. A., Oakland Tribune.
FRICK, WALTER P., Union Savings Bank Bldg.
FRIEND, GEO. C., Ye Liberty Theater
FRITSCH, EMIL, Union Sav. Bk. Bldg.
FRY, P. N. W., 210 Com'l Club Bldg., Portland, Oregon
GASSAWAY, FRANK H. Oak'd Examiner
GHERING, E. E., Pantages Bldg.
GHIRARDELLI, JOSEPH, Bacon Bldg.
GIER, Col. THEO., 581 18th.
GLASIER, HERBERT P., Willow & 14th.
GRAY, GEORGE B. M., 466 9th.
GRIEST, GIDEON J., Y. M. C. Ass'n.
GROSS, LEE W., 328 Forest.
HALL, ALBERT E., 13th & Clay.
HALLIDAY, J. A., 1751 Franklin.
HAMLIN, Dr. O. D., Union Sav. Bk. Bldg.
HANNA, FRED'K L., 1218 Broadway.
HARRIS, Judge T. WM., Court House.
HARVENT, W. ELLIOT, 24th & B'way.
HEATH, R. B., 59 E. 11th
HEATLEY, CHAS. W., 327 12th
HEESEMAN, CHAS. J., Plaza Bldg., 15th & Washington.
HENION, H. S., First Nat. Bank Bldg.
HICKEY, EDWARD R., 198 12th.
HILL, LAWRENCE V., 473 12th.
HILL, WILFRED R., 355 Telegraph Av.
HINMAN, HENRY L., 426 9th.
HOGUE, C. L., 1113 Broadway
HOLMES, W. H., 172 12th
HOLTKAMP, WILLIAM, 504 15th.
HORNER, C. F., Hall of Records, O'kl'd
HORWINSKI, MAX, 361 13th.
HOWARD, J. L., Jr., 1st and Market.
HOWELL, GEORGE W., 15th & Clay.
HUDSON, R. G., Balboa Bldg., S. F.
HUGHES, E. F., 8th and Market
HUGHES, GEORGE A., 534 20th.
HUME, W. R., 4320 Piedmont Ave.
HUXLEY, THOS. C., Jr., Fairmont and San Pablo Av., Berkeley, Cal.
INGELS, G. W., 1020 Broadway.
IRWIN, Dr. W. H., 1st Nat. Bank Bldg.
JACKSON, Dr. F. F., Central Bank Bldg.
JACKSON, FRANK K., 14th & Clay.
JACKSON, HENRY K., 14th and Clay.
JESSUP, WM. J., 1218 Broadway.
JEWETT, F. W., 320 1st. Nat. Bnk. Bldg.
JOHN, JENKIN B., Oak. Bank Sav. Bldg.
JOHNSON, Dr. M. L., 1st Nat. Bk. Bldg.
JORDAN, WILLIAM H., City Hall, or 5053 Dover.
KELLY, A. S., First Nat. Bk. Bldg.
KITCHENER, RAYMOND S., 918 Clay.
KLARNET, S. L., 13th and Clay.
KNOWLAND, Hon. JOSEPH R., 1543 Everett, Alameda, Cal.
LACKEY, Dr. HOWARD J., 577 14th.
LACKIE, GEORGE S., 129 Hillside Av., Piedmont, Cal.
LAUFER, FRED W., 1334 Washington.
LAVENSON, A. S., 14th and Clay.
LAVENSON, GEORGE H., 469 13th.
LAWRENCE, VOLKORT, O., 547 Poplar.

A. J. SNYDER

Twelfth Floor, Federal Realty Building

Oakland, Cal.

WICKHAM HAVENS INCORPORATED

ENTIRE TOP FLOOR

The Largest Organization West of Chicago Devoted Exclusively to the Development and Sale of High-Class Residence Properties

OAKLAND BANK OF SAVINGS BUILDING

KORTS & GEARHARD

W. F. KORTS, Phone Merritt 1294 C. P. GEARHARD, Phone Piedmont 1564

REAL ESTATE, INSURANCE AND LOANS

1208 Franklin St., Oakland, Cal. Under St. Marks Hotel Phone Oakland 5059

A. KOVARIK & SON

LADIES' TAILORS

563 Fourteenth Street. Phone Oakland 3606 Oakland, Cal.

If You Want to Know What Smartly Dressed Men Will Wear This Season, Ask

Bertillion

LEADING HATTER

CALIFORNIA'S GREATEST HAT STORE

1025 Broadway and 1321 Broadway, Oakland, Cal.

Phone Oakland 1729

745 MARKET ST., SAN FRANCISCO PHONE GARFIELD 419

OAKLAND LAUNDRY CO.

INCORPORATED

We Use a Prosperity Collar Moulder

730 Twenty-ninth Street Phone Oakland 816

For Twenty Years

F. A. WEBSTER

Has Set the Fashions in

PHOTOGRAPHY

IN OAKLAND

You are invited to visit the New Studio, 517-519 Fourteenth Street

(Opposite Capwell's)

LAYMANCE, M. J., 1432 Broadway.
LEACH, ABE P., Security Bank Bldg.
LEACH, FRANK A. Jr., 13th and Clay.
LEACH, HARRY E., Security Bank Bldg.
LEALE, WM. G., 2266 Vallejo, S. F.
LINSCOTT, E. G., Balboa Bldg., S. F.
L'HOMMEDIEU, J. H., 525 Oakland Av.
LONG, ED. H., 1275 Franklin.
LYNAS, ROBERT I., 1407 Market.
LYNCH, PETER B., Central Bank Bldg.
MACKAY, WALTER S., 418 14th
MACKENZIE, J. R. DONALD, 431 15th.
MAC LAFFERTY, CHAS. P., 337 13th.
MAC LEWEE, STANLEY W., 13th & Clay.
MANUEL, WALTER G., 334 11th.
MARTLAND, ROBT. W., 1771 Broadway.
MASON, GEORGE H., 620 E. 22d.
MAYRISCH, LEONARD M., 2323 Buena Vista Av., Alameda, Cal.
McCORKLE, DONALD H., 13th & Clay.
McCOY, W. J., Albany Bldg.
McCRACKEN, Dr. W. J., 1327 Broadway.
McEWING, JOHN, 1228 E. 24th.
McGRAW, FRED V., 1721 Telegraph Av.
McGREGOR, CHAS. M., 460 13th
McLAUGHLIN, D. H., 1107 Washington
McMATH, Dr. JOHN F., Delger Bldg., 1307 Broadway, Oakland.
MEESE, EDWIN, 1018 Clay.
MEHRMANN, Dr. H. B., Macdonough Bg.
MELVIN, Judge H. A., 85 2nd, S. F.
MEREDITH, GEO. S., Farm. & Mer. Bnk.
MILLER, M. K., 479 Merrimac
MINNEY, M. T., 806 Syndicate Bldg.
MITCHELL, JOHN, 727 36th.
MONROE, CHAS. G., Taft and Pennoyer.
MONTGOMERY, RICHARD J., 4005 Tele-
MOORE, STANLEY, Balboa Bldg., S. F.
MORRILL, GEORGE A., 2537 Broadway.
MORTON, ROBERT B., 1335 Broadway.
MOTT, F. K., Security Bank Bldg.
MULLER, HUGO, 232 12th.
NAISMITH, J. S., Bacon Bldg.
NEBECKER, FRANK O., Bacon Bldg.
O'NEIL, JOHN J., Central Creamery.
ODELL, J. N., 1776 Broadway, or 2814 Piedmont Av.
ORR, C. M., 2nd and Webster
OSGOOD, FRED, 12th and Washington
OTIS, ALBERT H., 1257 Jackson.
PARKER, CHESTER S., 610 Clay.
PARR, Dr. JOHN T., Bacon Bldg.
PARRATT, H. V., Tribune Pub. Co.
PEACOCK, GEO. A., 2841 Broadway.
PEART, NORMAN, 1713 Broadway.
PENDLETON, B. H., 1550 Webster.
PENFIELD, CHAS. A., 281 12th.
PERRY, HENRY L., 1830 10th Av.
PERSEE, THOMAS H., 522 61st.
PLAUT, CARL S., 26th and Chestnut.
PORTER, FRANK F., 1220 Broadway.
POSTON, Dr. CHAS. P., Un. Sav. Bk. Bdg
POTTER, LEROY W., 948 Apgar.
PRATHER, THOMAS, 57 Post, S. F.
PROBASCO, W. R., 105 Bacon Bldg.
PULCIFER, H. W., Union Sav. Bk. Bldg.
QUINN, HUBERT J., 478 10th.
QUINN, Judge JAMES G., 736 Broadway.
QUINN, J. W., 1107 Washington
RANDOLPH, GEO. E., 2nd and Jefferson.
RANGE, ARTHUR, 1311 Washington.
READ, R. R., 906 Broadway.
REED, EDGAR L., 1115 Broadway.
REED, M. A., Bacon Bldg.
REED, W. D., Oakland Bk. of Sav. Bg.
REEF, HENRY J., 1st Nat. Bank Bldg.
REINLE, Dr. G. G., Macdonough Bldg.
REUTER, CARL H., Syndicate Bldg.
RICHARDSON, C. E., 1383 Harrison.
RICHARDSON, L., 13th and Broadway.
ROBERTSON, ROBT., 575 12th.
ROBBINS, H. E., Bacon Bldg.
ROBINSON, JOHN M., 3608 Kingsley.
ROMIE, FRANK E., 174 12th.
ROMIE, K. T., 312 Lester Av.
RUTLEY, BYRON, 1327 Washington.
SABIN, WALLACE A., 3142 Lewiston, Berkeley, Cal.
SAMUELS, F. L., 952 Sutter, S. F.
SAMUELS, FRED S., 237 Perry.
SANBORN, EDGAR M., 1325 Broadway.
SATTERWHITE, WM. T., Court House,
SAWYER, W. R. H., Orpheum Theater.
SCAMMON, LAWRENCE N., 2521 Orange Av.
SCHAFER, PAUL J., Postoffice, Oakl'd
SCHNEIDER, H. M., 1st Nt. Bk. Bg., S.F.
SCOTCHLER, J. M., 1012 Linden
SHAW, GEO. M., Jr., Oakland Bank of Savings Bldg.
SHEPARD, SAMUEL S., 13th and Clay.
SHERMAN, F. R., 14th and Clay
SHIRK, ADAM H., Oakland Inquirer.
SHORKLEY, A. B., Eureka, Cal.
SIMPSON, Dr. JOHN H., Commercial Bldg., 460 13th.
SMITH, CHAS. A., 1440 Broadway.
SMITH, CHARLES L., 472 13th.
SMITH, Dr. DUDLEY, First Nat. Bk.
SMITH, FRANCIS, Security Bank Bldg.
SMITH, JOHN F., 472 13th.
SMITH, JOS P., 142 Orange.
SMITH, MORTIMER, Oakland Bank of Savings Bldg.
SNOOK, C. A., Oakl'd Bk. of Sav. Bldg.
SNYDER, A. J., 1st Nat Bank Bldg.
SPAIN, R. P., 414 14th.
SPENCE, BRAINARD L., 1544 Broadway
SPERRY, A. W., Berkeley, Cal.
SQUIER, G. C., Alamo, Cal.
STANLEY, LYNNE, 1116 Broadway.
STEARNS, EDWIN, Oakland Bank of Savings Bldg.
STEINDORFF, PAUL, 2422 Stuart, Bkly.
STETSON, JOHN W., Oak. Bank of Savings Bldg.
STEWART, ROBT. W., 1083 E. 28th
STRICK, C. J., Rm. 21, Postoffice, O'kl'd
STRICKLEN, EDWARD G., 470 38th.
SUNDBERG, E. H., 308 Bacon Bldg.
TALLMAN, JAMES R., 1540 Broadway, or 427 Pacific Av., Piedmont.
TAYLOR, CHARLES L., 1327 Bay, Alameda, Cal.
TAYLOR, GUY, 473 Oakland Av.
THOMAS, Dr. H. G., First Nat. Bk. Bd.
THORNTON, SAMUEL, 327 Highland Av., Piedmont, Cal.
THORSTED, PETER J., 1427 Broadway.
TOFFELMIER, D. N., San Leandro, Cal.
TOWNSEND, C. A., Wells Fargo & Co.
TREFETHEN, E. E., Oak'd Bk. of Sv. Bg.
TUTT, E. R., 180 Hicks Ave., San Jose
TYRREL, CHAS. A., 1605 Telegraph Av.
UMPHRED, EDWIN F., 259 Euclid Av., or Halleck & Park Av.
UMPHRED, F. M., P. O. Box 185, Okl'd
UMPHRED, JOSEPH W., 574 Excelsior.
UPTON, Dr. E. A., First Nat. Bk. Bldg.
VOLKER, CARL F., 466 36th.
WADSWORTH, WM. J., 14th & Willow.
WALKER, F. C., Oak. Bk. Sav. Bldg.
WALKER, GEO. C., Oak. Bk. Sav. Bdg.
WALKER, H. M., Oak. Bk. Sav. Bldg.
WALKER, P. J., Oakland Bank of Savings Bldg.
WANN, W. A., 615 Union Sav. Bk. Bldg.
WARNER, J. J., 1112 Broadway
WARREN, G. R., 2420 Hillgard Av., Berkeley, Cal.
WEBSTER, F. A., 1225 Washington.
WEEKS, ANSON B., Clay St. Wharf.
WESTPHAL, GEORGE, 394 Excelsior Av.
WHITE, L. J., 1212 Clay.
WHITEHEAD, RUPERT, 1st Nat. Bank Bldg.
WIGHT, F. G., 722 Montgomery, S. F.
WIGMORE, W. J., 8th & Webster.
WILDE, WM., Albany Bldg.
WILHELM, GEO. H., Peoples Water Co.
WILKINS, Dr. F. E., First Nat. Bk. Bg.
WILKINSON, H. A., City Hall, Oakland.
WILLIAMS, H. G., 13th and Webster
WILLIAMSON, DAVID, 745 Apgar.
WINSBY, E. G., 2d and Jefferson.
WINSTON, L. A., Security Bank & Trust
WOODWARD, FRANK
WOODWARD, FRANK J., Oakland Bank of Savings Bldg.
WOOLNER, B. F., First Nat. Bank Bg.
WRIGHT, J. H., 586 Howard, S. F.
WRIGHT, WILLIAM, Jr., 5550 Taft Av.
WUILLEMIN, Dr. P. M., 6451 Hillegas.
WYTHE, Dr. STEPHEN, 577 14th.
WYTHE, WILSON, Central Bk. Bldg.

THE SUTTER CLUB

331 J St., Sacramento, Cal. (Telephone Sacramento Main 217).

OFFICERS AND DIRECTORS

Dr. GEORGE A. WHITE, 528 J, Sacramento. (Sacramento Main 203).....President
J. E. HUNTOON, 1317 15th, Sacramento. (Sacramento Main 552).....Vice-President
FRED L. MARTIN, 1416 11th, Sacramento. (Sacramento Main 4117-J).....Secretary
DWIGHT H. MILLER, 2609 M, Sacramento. (Sacramento Main 77).....Director
R. M. RICHARDSON, 1503 H, Sacramento. (Sacramento Main 3729-J).....Director
F. H. PIERCE, Cutter Av. and M St. Rd., Sacramento. (Sacramento Capital 73).....Director
J. W. S. BUTLER, Bryte Bldg., Sacramento. (Sacramento Main 306).....Director
CHARLES W. MORTON, 626 21st, Sacramento. (Sacramento Main 540).....Director
J. L. NAGLE, Sacramento, Cal. .....Director
Dr. THOMAS J. COX, 801 1st, Sacramento. (Sacramento Main 149).....Director
C. R. GORDON, 1110 N, Sacramento. (Sacramento Main 3584-R).....Director
EMERY OLIVER, 1301 O, Sacramento. (Sacramento Main 4500).....Director

RESIDENT MEMBERS

ADAMS, C. E., 4216 California, S. F., Cal.
ADAMS, F. B., Belvedere, Cal.
ADAMS, H. W., 1866 El Dorado Av., Maple Park, Sacramento, Cal.
ALBRIGHT, W. D., Portland, Ore.
ANDERSON, ALFRED E., Cal. Trans. Co., S. F., Cal.
ANDERSON, Hon. ALDEN, 7th & J., Sacramento.
ANDERSON, JOS. M., 416 J., Sacramento.
ANDERSON, ROY L., West Berkeley, Cal.
ANDRUS, S. GLENN, 918 6th, Sacramento.
ARNSTEIN, WALTER, Oak., Ant. & E. Ry., S. F., Cal.
ATKINS, J. H., Sacramento, Cal.
BAIER, P. M., Visalia, Cal.
BAKER, S. A., 232 Rialto Bldg., S. F.
BARNICOTT, DOLF, Newcastle, Cal.
BARRETT, WM. J., 525 Market, S. F., Cal.
BATCHER, JOHN H., 356 Market, S. F., Cal.
BATES, GEO. E., 333 Kearny, S. F., Cal.
BEAN, BARTON T., Kohl Bldg., S. F., Cal.
BEARD, WILLIAM A., Marysville, Cal.
BEARDSLEE, WM. E. M., Yolo, Sacramento.
BENNETT, W. D., 1210 Cutter Av., Sac'to.
BERRY, JAMES T., 2231 T, Sacramento.
BETTENS, ALBERT, Sacramento, Cal.
BIGLER, C. G., Pleasanton, Cal.
BILLS, CHARLES R., 1215 26th, Sacramento.
BIRDSALL, E. A., Sacramento, Cal.
BISBEE, GEORGE W., Newcastle, Cal.
BISHOP, ROY N., Crocker Bldg., S. F., Cal.
BLADE, W. F., 2261 Shattuck Av., Berkeley.
BOGGS, M. J., Colusa, Cal.
BONNHEIM, ALBERT, Sacramento, Cal.
BONTZ, LEWEY E., 1731 I, Sacramento, Cal.
BOSS, IRA C., 328 J., Sacramento, Cal.
BOWERS, W. M., 1420 19th, Sacramento, Cal.
BOYCE, HENRY F., San Francisco, Cal.
BOYD, 719 30th, Sacramento, Cal.
BOYNTON, Hon. ALBERT E., 70 Commonwealth Av., San Francisco, Cal.
BOOTH, SAMUEL F., 42 Powell, S. F., Cal.
BRADBURY, A. W., 2015 Divisadero, S. F.
BRADLEY, G. J., Stoll Bldg., Sacramento.
BRAYTON, COREY C., 311 California, S. F.
BREUNER, JOHN, 281 Geary, S. F., Cal.
BREUNER, LOUIS F., M St. Road, Sac'to.
BREEN, F. W., 2310 M, Sacramento, Cal.
BREUCK, K. C., Sacramento, Cal.
BRIGGS, Dr. G. A., 1005 K, Sacramento, Cal.
BRIGGS, Dr. W. E., 1005 K, Sacramento.
BRIDGEWATER, HENRY S., 58 Sutter, S. F.
BRITTAN, J. A., San Francisco, Cal.
BRONSON, H. C., 1415 18th, Sacramento, Cal.
BROWN, A. E., 713 22nd, Sacramento, Cal.
BROWN, EDWARD S., 1515 L, Sacramento.
BROWN, EGBERT A., 2115 G, Sacramento.
BROWN, FRANK M., 300 Sansome, S. F.
BROWN, J. Q., 2507 M, Sacramento, Cal.
BROWNSLEE, A. L., Marysville, Cal.
BROOKE, M., Rancho Del Paso, Sacramento.
BROOKS, THOS. W., Rialto Bldg., S. F.
BRUNSCHWILER, J. I., 1510 T, Sacramento.
BUCK, FRANK H., Vacaville, Cal.
BULL, CLINE, Merchants Exc. Bldg., S. F.
BULLOCK, GEORGE, Sacramento, Cal.
BURNHAM, JAMES H., Sacramento, Cal.
BURNETT, Judge A. G., 820 18th, Sac'm'to.
BUTLER, J. W. S., 404 Bryte Bldg., Sac'to.
BUTLER, H. E., Penryn, Cal.
BROWN, W. K., Colusa, Cal.
BEIDLER, W. H., Sacramento, Cal.
CALDER, GEO. J., 1014 8th, Sacramento.
CAMERON, Dr. H., Elks' Bldg., Sacramento.
CAMPBELL, J. F., Colusa, Cal.
CARLIN, W. H., Marysville, Cal.
CARMICHAEL, D. W., 2030 23rd, Sac'to.
CARLY, JAS. C., 1700 G, Sacramento, Cal.
CARROLL, B. C., Shreve Bldg., S. F., Cal.
CASEY, FRANK J., 2311 U, Sacramento.
CASEY, GEO. H., Maple Av., Sacramento.
CHAMBERLIN, W. C., Rialto Bldg., S. F.
CHAMBERS, JOHN S., 2705 H, Sacramento.
CHAMBERS, V. T., 2125 3rd Av., Sac'to.
CHENEY, CHAS. H., Crocker Bldg., S. F.
CHINN, F. C., 1901 P, Sacramento, Cal.
CHIPMAN, Judge N. P., 1431 I, Sacramento.
CHITTENDEN, C. J., 2231 I, Sacramento.
CHUTE, A. T., Newcastle, Cal.
CLARK, A. W., Sacramento, Cal.
CLARK, GEO. H., 2730 M, Sacramento, Cal.
CLARK, W. R., Sacramento, Cal.
CLAUSS, JOHN, 1706 I, Sacramento, Cal.
CLEMMENS, WM. J., San Francisco, Cal.
CLEVELAND, NEWTON, S. F., Cal.
CLINCH, C. E., Grass Valley, Cal.
COFFING, J. C., Elk Grove, Cal.
COGGESHELL, R. J., Courtland, Cal.
COHN, PHILIP C., Folsom, Cal.
COHN, W. M., Sacramento, Cal.
COLE, H. E., 710 25th, Sacramento, Cal.
COLBY, CLYDE W., 26 Powell, S. F., Cal.
COLLINS, R. E., Redding, Cal.
COLLIER, D. C., Union Bldg., San Diego.
CONGER, H. W., 1311 P, Sacramento.
COOGAN, T. C., Merchants Exc. Bldg., S. F.
COOK, PETER, Rio Vista, Solano Co., Cal.
CORRY, TREVOR, Balboa Bldg., S. F., Cal.
COTTER, C. C., Sacramento, Cal.
COX, J. P., Folsom, Cal.

SUTTER CLUB (Continued)

RESIDENT MEMBERS (CONTINUED)

COX, Dr. THOS. J.. 801 I, Sacramento.
CRABB, H. E., 425 22nd, Sacramento.
CRANSTON, ROBERT E., 58 Sutter, S. F.
CREW, J. E., 2147 4th Av., Sacramento.
CROSBY, F. H., Merc. Exc. Bldg., S. F.
CROWELL, M. K., Sacramento, Cal.
CRUMMEY, HUGH P., 811 Syndicate Bldg., Oakland, Cal.
CUMMINGS, GEO. A., 2731 I, Sacramento.
CURTIN, Hon. JOHN B., Sonora, Cal.
CURTIS, WM. A., 2030 M, Sacramento, Cal.
CUTHBERT, JOHN W., Wilbur Springs, Cal.
CUTTER, GEO. H., Lower Stockton Road, Sacramento.
DAVIS, G. R., Sacramento, Cal.
DAVIS, WILLIAM H., Pacific Mutual Life Ins. Bldg., Los Angeles, Cal.
DARROW, ALBERT L., 12 Geary, S. F.
DAUBENSPECK, W., Sacramento, Cal.
DAY, STEPHEN S., 1429 H, Sacramento.
DEAN, H. L., 1931 J, Sacramento, Cal.
DE LIGNE, A. A., 22 Battery, S. F.
DEMING, B. B., Auburn, Cal.
DE SABLA, E. J., Jr., 310 Sansome, S. F.
DEVLIN, WM. H., 403 J, Sacramento.
DEVLIN, ROBERT T., 403 J, Sacramento.
DEWEES, C. B., Sierra Av., Sacramento.
DICKINSON, WM. W., 689 Market, S. F.
DIGGS, Hon. MARSHALL, Haggin Grant, Sacramento, Cal.
DILLMAN, CHAF. F., 1214 N, Sacramento.
DODSON, L. P., 3200 23rd Av., Sacramento.
DOWNEY, S. W., Sacramento, Cal.
DOZIER, MELVILLE J., 1515 H, Sac'to.
DRESCHER, P. C., Sacramento, Cal.
DRIVER, PHILIP S., Farmers & Mer. Bank Bldg., Sacramento, Cal.
DUNTOON, CHARLES H., Sacramento, Cal.
DUFFICY, Dr. G. W., 2119 H, Sacramento.
DWYER, FRANCIS T., Sacramento, Cal.
DWYER, WM. P., Pier 5, Jackson Wharf, S. F., Cal.
EDER, THEODORE, Perkins, Cal.
EDINGER, F. A., Sacramento, Cal.
EDWARDS, J. P., Chico, Cal.
EDWARDS, HARRY R., 565 Mission, S. F.
EICHELBERGER, J. L., 2312 I, Sacramento.
EICHHOLTZ, L. L., Sacramento, Cal.
ELLIOTT, J. F., Courtland, Cal.
ELLIS, CHAS. J., 1630 L, Sacramento.
ELLIS, HENRY M., San Francisco, Cal.
ELLIS, W. T., Jr., Marysville, Cal.
ELKUS, ALBERT, 830 K, Sacramento.
ENGLEHARDT, G. J., San Francisco, Cal.
ENNIS, SCOTT F., 2600 N, Sacramento.
FABRE-RAJOTTE, Dr. E. C., Sacramento, Cal.
FAIRBANK, HERBERT A., Sacramento, Cal.
FARIS, Dr. C. M., Sacramento, Cal.
FELDHUSEN, HENRY, Sacramento, Cal.
FITZPATRICK, F. E., 310 Sansome, S. F.
FLINT, FLOOD V., Sacramento, Cal.
FLINT, RUSSELL R., 600 22nd, Sacramento.
FLEISHHACKER, HERBERT, Anglo & London Paris Nat. Bank, S. F., Cal.
FLETCHER, AUSTIN B., 1213 26th, Sac'to.
FOLGER, ALFRED G., 1122 H, Sacramento.
FOOTE, A. D., Grass Valley, Cal.
FORBES, General E. A., Marysville, Cal.
FORD, TIREY L., 58 Sutter, S. F., Cal.
FORGEUS, J. W., Williams, Cal.
FOX, THOS., 201 Forum Bldg., Sacramento.
FRANCIS, GUY, 433 California, S. F., Cal.
FREEMAN, FRANK, Willows, Cal.
FRYER, ROY M., Sacramento, Cal.
FURLEY, H. J., Sacramento, Cal.
FURLONG, H. W., 897 California, S. F., Cal.
GAMMON, E. A., Courtland, Cal.
GATTMANN, JULIUS S., 1011 26th, Sac'to.
GEARY, WM. G., 2101 G, Sacramento.
GEORGE, WILBUR F., Sacramento, Cal.
GERBER, E. H., Upper Stockton Rd., Sac'to.
GERBER, H., Upper Stockton Rd., Sac'to.
GERBER, WM. E., 1430 N, Sacramento.
GIBSON, THOMAS B., Woodland, Cal.
GILLIS, JAMES L., 2121 21st, Sacramento.
GILMARTIN, JOHN T., 565 Market, S. F.
GLIDDEN, C. E., Bay Point, Cal.
GOODPASTOR, E. J., 1013 16th, Sacramento.
GORDON, ALEXANDER, 1118 N, Sac'to.
GORDON, C. R., 1110 N, Sacramento, Cal.
GOVAN, J. ELIAS, Sacramento, Cal.
GOWER, RAY, Galt, Sacramento Co., Cal.
GRAU, H. W. H., Bryte Bldg., Sacramento.
GRAU, HERMAN H., 2200 21st, Sacramento.
GREEN, MATT, Tahoe City, Cal.
GREGORY, T. T. C., 310 Sansome, S. F.
GREENE, G. B., Courtland, Sacramento Co.
GRIFFIN, T. F., Modesto, Stanislaus Co.
GRIFFIN, Hon. F. A., Olympic Club, S. F.
GRIFFIN, FRANK W., 310 Sansome, S. F.
GRIDDINGS, HORACE, Sacramento, Cal.
GREEN, B. BOYD, 501 Front, S. F., Cal.
GUILFORD, W. S., Orland, Glenn Co., Cal.
HALE, PRENTIS C., 901 Market, S. F., Cal.
HAMMON, WENDELL P., 433 Calif., S. F.
HANFORD, ALBERT, 57 Post, S. F., Cal.
HANFORD, ROBERT G., 57 Post, S. F., Cal.
HARTLEY, C. M., Vacaville, Solano Co., Cal.
HART, Dr. A. C., I. O. O. F. Bldg., Sac'to.
HART, Judge ELIJAH C., 2503 K, Sac'to.
HART, J. V., Sacramento, Cal.
HARVEY, FRED H., Galt, Sac'to. Co., Cal.
HARRIS, Dr. JUNE B., 528½ J, Sacramento.
HARNEY, P. J., 2300 L, Sacramento.
HATFIELD, V. L., Ochner Bldg., Sac'to.
HAUB, C. W., Sacramento, Cal.
HAVILAND, PERRY A., Court House, Oak'd.
HAVELY, J. C., 729 K, Sacramento.
HAWK, ELDRIDGE L., Sacramento, Cal.
HAWLEY, R. H., 1421 I, Sacramento, Cal.
HAYS, THOS. A., Mills Bldg., S. F., Cal.
HEINTZELMAN, T. W., San Francisco, Cal.
HEILBRON, H. A., 2025 M, Sacramento.
HEILBRON, H. A., Jr., Sierra Av., Sac'to.
HENDERSON, JAS. M., Jr., 618 22nd, Sac'to.
HENERY, W. D., 1624 M, Sacramento, Cal.
HEMMINGS, E. CHAS., 1203 J, Sacramento.
HEROLD, R. A., Forum Bldg., Sacramento.
HEVENER, E. F., 3725 Orange, Sacramento.
HICKMAN, FRANK, 1311 I, Sacramento.
HILL, W. H. P., 3001 I, Sacramento.

BAKERSFIELD CLUB

BAKERSFIELD, KERN COUNTY, CAL.

OFFICERS AND DIRECTORS

EVERETT KING, King Lumber Co., Bakersfield ..... President
W. J. MURPHY, 2112 Truxton Av., Bakersfield ..... First Vice-President
F. N. SCOFIELD, Box 726 Bakersfield ..... Second Vice-President
W. E. BENZ, First National Bank, Bakersfield ..... Treasurer
W. F. WHITAKER, 2620 19th, Bakersfield ..... Secretary
A. WARK, Bakersfield Club, Bakersfield ..... Director
J. A. HUGHES, Hughes Drug Co., Bakersfield ..... Director
S. N. SHERZER, Union Lumber Co., Bakersfield ..... Director
A. E. RAINE, 2330 B St., Bakersfield ..... Director
P. W. DOANE, Santa Fe R. R. Co., Bakersfield ..... Director
W. V. MATLACK, Security Trust Co., Bakersfield ..... Director

MEMBERS

ALEXANDER, I. W., S. J. L. & P. Co., Fresno.
ALLARDT, H. F., Box 338, Bakersfield.
ALLEN, H. S., K. Co. Lbr. Co., Bakersfield.
ANDREWS, E. H., Bakersfield Club.
ANDERSON, C. V., Kern Co. Abstract Co.
ARMS, H. I., 2506 San Pablo Av., Oakland.
ATWELL, J. M., Standard Oil Bldg., S. F.
AUGSBURY, J., King Lbr. Co., Bakersfield.
ATWOOD, W. J., care E. C. M.O.Co.,Fellows
BAIN, W. G., S. Fe R. R. Co., Bakersfield.
BAER, C E., Baer Bros., Bakersfield.
BAER, E. A., Baer Bros., Bakersfield.
BAKER, T. A., Sheriff's Office, Bakersfield.
BALL, C. E., Silverwoods, Bakersfield.
BALLAGH, C. E., Box J., Oil Center, Cal.
BANNISTER, A. W., Box 555, Bakersfield.
BARLOW, C. A., Brower Bld., Bakersfield.
BARNES, C. B., Cal. Natl. Sup. Co., Los A.
BARNETT, R. F., Box 582 Bakersfield.
BARRETT, P., M. & F. Garage, Bakersfield.
BEAIZLEY, W. B., Box 87, Bakersfield.
BEGGS, J. C., 1221 19th, Bakersfield.
BELL, CYRUS, 2020 B, Bakersfield.
BELL, R. O., Redlicks, Bakersfield.
BENNETT, L. V., 1st Nt. Bk., Bakersfield.
BENSON, E. H., "Californian," Bakersfield.
BENZ, W. E., 1st Natl. Bank, Bakersfield.
BERG, W. H., Standard Oil Co., Bakersfield.
BERRY, C. J., 1120 L. A. Inv. Bldg, Los. A.
BLODGETT, C. R., Box 57, Bakersfield, Cal.
BLODGETT, H. A., Bakersfield, Cal.
BLOEMER, C., 1717 Chester, Bakersfield.
BLOOM, JAS., The Toggery, Bakersfield.
BOGGS, W. S., 2713 Webster, Bakersfield.
BOGGS, W. S., 2713 Webster, Berkeley, Cal.
BORTON, F. E., Box 615, Bakersfield.
BOSWELL, C. W., Producers Bk., Bakersfld.
BOWLES, C. C., Box 293, Bakersfield, Cal.
BOWLES, L. C., Box 293, Bakersfield, Cal.
BOWLES, P. E., McKittrick, Cal.
BETTS, GEO. A., Hockheimers, Bakersfield.
BRITTAIN, E. F., Brower Bldg., Bakersfield.
BROWER, C., Box 43, Bakersfield, Cal.
BROWN, C. D., 1026 19th, Bakersfield, Cal.
BROWN, E. M., McKittrick, Cal.
BROWN, GEO. M., Box 12, Bakersfield, Cal.
BROWN, N. J., Producers Bldg., Bakers'fld.
BROWN, N. N., Producers Bldg., Bakers'fld.
BROWNE, R. J., 616 27th, Sacramento, Cal.
BRUCE, J., 2131 18th, Bakersfield, Cal.
BURGE, E. D., Nat. Bank of Bakersfield.
BURKE, T. F., Producers Bldg., Bakers'fld.
BURNS, F. J., McKittrick, Cal.
BUSS, E. D., Box 747, Bakersfield, Cal.
BROOMFIELD, R. A., 605 Ferguson Bldg., Los Angeles, Cal.
CARTER, J. H., Box 218, Bakersfield, Cal.
CHANSLOR, JOS. A., 510 Wells Fargo Bldg., San Francisco, Cal.
CHASE, C. R., 344 N. Occidental Blvd., Los Angeles, Cal.
CHAPLIN, WM. B., Morgan Bldg., Bak'fld.
CHENOWETH, L. E., Morgan Bldg., Bak'fld.
CHURCH, GEO. W., 2012 Chester, Bakers'fld.
CLARKE, W. D., Prod. Bk. Bldg., Bakers'fld.
CLARK, O. L., 422 Brower Bldg., Bakers'fld.
COPELAND, V., Sec. Trust Co., Bakers'fld.
COLBY, C. B., Box 57 Bakersfield, Cal.
COOLEY, W. H., Box 14, Fellows, Cal.
COOPER, CHAS. E., 1514 20th, Bakersfield.
CORCORAN, J., Bakersfield, Cal.
CRAVATH, H. A., Hughes Drug Co., Bak'fld.
CRITES, A. J., Peerless Oil Co., Bakersfield.
CURRAN, JAS., Bakersfield Sand & Brick Co.
CLARKE, JAS. E., Edson, San Bernardino.
CRAWFORD, H. M., Bakersfield Club.
DEARTH, J. F., Southern Hotel, Bakers'fld.
DIXON, A. H., 1900 19th, Bakersfield.
DOANE, P. W., Santa Fe R. R. Co., Bak'fld.
DRADER, C., Box 30, Bakersfield, R. F. D. 1.
DRURY, W. E., Bakersfield Garage, Bak'fld.
DUNN, J. M., M. & F. Garage, Bakersfield.
DYER, B. T., Balboa Bldg., S. F., Cal.
EASTON, C. L., 1121 H St., Bakersfield.
ENOS, F., 1257 K St., Bakersfield, Cal.
ENDERT, J. F., Kern Val. Elec. Supply Co., Bakersfield, Cal.
ERB, E. J., Bakersfield Garage, Bakersfield.
EWING, D. S., Fresno, Cal.
FARMER, M. T., Court House, Bakersfield.
FARROW, E., S. J. L. & P. Co., Fresno, Cal.
FERGUSON, W. A., 2029 Truxton, Bakers'fld.
FISCHER, W. A., Box 338, Taft, Cal.
FLEISCHMAN, MAX, Arl. Cigar St., Bak'fld.
FLICKINGER, J. C., 1900 19th, Bakersfield.
FOX, PAUL, Brower Bldg., Bakersfield.
FULLER, C. M., 1021 Higgins Bldg., Los Angeles, Cal.
FUNK, L. E., 1st Nat. Bk. Bldg., Bakersfield.
GALLOWAY, R. E., Fellows, Cal.
GALTES, F. J., Nat. Bank, Bakersfield.
GOODWIN, JAS., Brower Bldg., Bakersfield.
GOODE, A. S., Box 178, Bakersfield.
GREELEY, C. B., Box 782, Bakersfield.
GRILELELE, F., 920 Truxton, Bakersfield.
GROSS, G. C., 1516 20th, Bakersfield.
GUMDRY, F. J., 2301 B St., Bakersfield.
GUNTHER, FRED, Box 8, Bakersfield.
HABERKERN, C., Bakersfield Club.
HAKE, H. E., Box 158, Bakersfield, Cal.
HALL, F. H., 1915 18th, Bakersfield.
HANNON, L. A., Box 777, Bakersfield, Cal.
HARVEY, F. N., Box 433, Bakersfield, Cal.
HARRELL, A., "Californian," Bakersfield.
HARRIS, M. M., 1526 20th, Bakersfield.
HASELHURST, A. O., 206 Brower Bldg., Bakersfield.
HASTINGS, R., 2121 B St., Bakersfield.
HAY, GEO., 1931 Chester, Bakersfield.
HAYES, E. L., Hayes & Murray, Bakers'fld.
HENDERSON, J. C., 1623 19th, Bakersfield.
HENDERSON, R. H., Box 441, Bakersfield.
HENTON, J. S., 1st Nat. Bk., Bakersfield.
HEYMAN, ALEX., 112 Market, S. F., Cal.
HILL, W. H., Brower Bldg., Bakersfield.
HILLMAN, F. H., Stand. Oil Bldg., S. F.
HILLICKER, NELSON S., Bakersfield Club.
HELM, L. G., Redlick Bldg., Bakersfield.
HOCKHEIMER, IRA, Hockheimers, Bak'fld.
HOCKHEIMER, M., Hockheimers, Bak'fld.
HOGAN, H. F., 1st Nat. Bk., Bakersfield.
HUBBARD, R. H., Box 792, Bakersfield.
HUGHES, J. A., Hughes Drug Co., Bak'fld.
HULL, J. P., Bakersfield Club.
IRWIN, ROWAN, Dist. Atty., Bakersfield.
JAMES, WALTER, Kern Co. L. Co., Bak'fld.
JAMESON, J. M., Southern Hotel, Bak'fld.
JASTRO, H. A., Kern Co. L. Co., Bakersfield.
JASTRO, H. A., Jr., 2318 20th, Bakersfield.
JENSEN, H. P., 1513 19th, Bakersfield.
JEWELL, W. R., Box 163, Bakersfield, Cal.
JEWETT, H. S., 2712 Benvenue, Bkly., Cal.
JEWETT, P. L., Box 162, Bakersfield, Cal.
JEWETT, S. W., Box 205, Bakersfield, Cal.
JOHNSON, C. F., Box 277, Bakersfield, Cal.
JOHNSTON, H. D., 1619 Baker, Bakersfield.
JOHNSON, W. C., 219 Brower Bldg., Bak'fld.
JONES, J. R. M., 1st Nat. Bk., Bakersfield.
JERGINS, A. T., 400 H. W. Hellman Bldg., Los Angeles, Cal.
KAYE, W. W., 39 Hopkins Bldg., Bakers'fld.

BAKERSFIELD CLUB (Continued)

KEAN, H. B., Box 248, Bakersfield, Cal.
KEESTER, L. P., Cal. Market, Bakersfield.
KIMBALL, W. S., 1413 19th, Bakersfield.
KING, E. B., King Lum. Co., Bakersfield.
KING, E. W., King Lum. Co., Bakersfield.
KING, E., King Lum. Co., Bakersfield.
KING, L. B., Box 27, Fellows, Cal.
KING, R. J., King Lum. Co., Bakersfield.
KLIPSTEIN, H. W., Maricopa, Cal.
KLIPSTEIN, P. A., 2803 Chester, Bakersfield.
KLIPSTEIN, T. E., 1725 Chester, Bakersfield.
KNOWLTON, K. S., 1806 19th, Bakersfield.
KOSTER, JOHN, 1669 Chester, Bakersfield.
LAMB, R. E., Hockheimer's, Bakersfield.
LAIDLEY, W. W., Box 758, Bakersfield, Cal.
LAIRD, J. E., Court House, Bakersfield.
LAIRD, R., Kern Co. L. Co. Bldg., Bakers'fld.
LATZ, H., Redlick's, Bakersfield.
LOUTHAIN, G. P., Taft, Kern Co., Cal.
LEE, C. A., Court House, Bakersfield.
LEIRITZ, E. H., 2028 Cedar, Bakersfield.
LOVELAND, E. H., Loveland P. Co., Bksfld.
LOWELL, L. W., Lowell & Bloom, Bksfld.
LUDDEN, A. J., 2004 Truxton, Bakersfield.
LUFKIN, H. R., Box 253, Bakersfield.
MACK, S. L., Southern Hotel, Bakersfield.
MACOMBER, B., Tustin, Orange Co., Cal.
MAGUIRE, J. T., Tel. Co., Maricopa, Cal.
MALLETT, H. K., Union Lum. Co., Bksfld.
MALLETT, J. H., Union Lum. Co., Bksfld.
MALLERY, R. C., 1918 H. St., Bakersfield.
MANNELL, F. E., Box 237, Bakersfield.
MASON, A. W., 407 D. St., Bakersfield.
MATLACK, W. V., Security Trust Co.,
McCAFFREY, P. R., Greenfield Ranch, Bakersfield.
McCUE, J. T., Book Shop, Bakersfield.
McCULLY, J. D., 1920 Pine, Bakersfield.
McDONALD, J. H., 2310 19th, Bakersfield.
McGILLIVRAY, D., 426 Mills Bld., S. F., Cal.
McKITTRICK, W. H., Bakersfield, Cal.
McMAHAN, J. F., Taft, Kern Co., Cal.
McMANUS, T. W., 20th & Chester, Bksfld.
McNAIR, H. L., 501 Pacific Electric Bldg., Los Angeles, Cal.
McNAMARA, T. M., Hopkins Bldg., Bksfld.
MERONEY, C. S., Court House, Bakersfield.
METSON, W. H., 501 Balboa Bldg., S. F.,
MILEY, E. J., State Con Oil Co. Los A
MILLER, I. L., 1728 16th, Bakersfield.
MORRIS, P., 810 Central Bldg., L. A., Cal.
MORRIS, C. A., Brower Bldg., Bakersfield.
MORSE, H. B., Keene, Kern Co., Cal.
MOSS, H. G., Maricopa, Kern Co., Cal.
MUIR, J. C., S. P. R. R., E. Bakersfield.
MUNZER, F. G., Kern Co., L. Co., Bksfld.
MURPHY, W. J., 2112 Truxton, Bakersfield.
NEWBERRY, C. W., Box 248, Bakersfield.
McKLINTOCK, H. H., Box 298, Taft, Cal.
MENDELL, A. Y., S. J. L. & P. Co., Bksfld.
MALLOTT, H. O. Pion. Mer. Co., Bakersfield
O'MEARA, P. J., Elks Club, Bakersfield.
OSBORNE, A. D. M., Kern Co. L. Co., Bakersfield.
OSGOOD, JOHN, Box 237, Taft, Cal., or 809 Center, Calgary, Alberta.
OWEN, H. F., Maricopa, Kern Co., Cal.
OWEN, E. W., 1727 Blanche, Bakersfield.
PAULEY, L. G., East Bakersfield.
PAULEY, C. W., Bakersfield, R. F. D. 4.
PAULEY, J. A., Bakersfield, R. F. D. 4.
PAYNE, J. B., 1928 19th, Bakersfield.
PEACOCK, H. R., Kern Co. Creamery, Bakersfield.
PEAIRS, H. A., Court House, Bakersfield.
PEET, S. T., Fairbanks, Morse & Co., Los Angeles, Cal.
PERKINS, A. A., 807 Union Building, Los Angeles.
PONTIUS, L. C., 1207 1st National Bank Bldg., San Francisco, Cal.
PORTER, W. S., 715 Balboa Bldg., S.F., Cal.
PRICE, GEO. W., Box 681 Bakersfield, Cal.
RAE, W. C., Box 1762, Los Angeles, Cal.
RAINE, A. E., 2330 B st., Bakersfield.
REDLICK, A. L., Redlicks, Bakersfield.
REDLICK, J., Redlicks, Bakersfield.
REDMAN, R. P., 1st Nat. Bank, Bakersfield.
ROBB, W. B., 1201 Union Oil Bldg., L. A.
ROBINSON, C. A. W., 1709 F, Bakersfield.
ROBINSON, F. W., Prod. Bank, Bakersfield.
ROBINSON, L. S., 1709 F, Bakersfield.
ROBERTSON, EMPEY, 621 1st Nat. Bank Bldg., San Francisco, Cal.
ROSS, L. C., Box 807, Bakersfield, Cal.
RUSH, F. W., San Emedio Ranch, Baksfld.
RUSSELL, J. K., Nat. Bank of Bakersfield.
RUCKSTELL, G. E., Maricopa, Kern Co.,
SAIBICHI, G. C., Box 307, Bakersfield, Cal.
SANDERS, E. P., Club or 1380 J, Bakersfield.
SANDS, J. M., O. W. S. Co., Main and Alameda, Los Angeles, Cal.
SCHAFER, A. F., 2223 19th, Bakersfield.
SCHULTZ, W. J., Box 17, Maricopa, Cal.
SCOFIELD, GEO. N., Box 726, Bakersfield.
SCOFIELD, F. N., Box 726, Bakersfield.
SCOTT, J. L., O. W. S. Co., Main and Alameda, Los Angeles, Cal.
SCOTT, THOS. JR., 1109 Baker, E. Baksfld.
SHAMBLIN, GUS, Pion. Mer. Co., Bksfld.
SHAVER, C. E., Hockheimers, Bakersfield.
SHERZER, S. N., Union L. Co., Bakersfield.
SHIRK, C. L., 1st Nat. Bank, Taft, Cal.
SHREVE, H. N., Tulare, Tulare Co., Cal.
SIMPSON, W. E., 2416 Sunset, Bakersfield.
SMITH, F. N., Slate, Sierra Co., Cal.
SMITH, MEL., Cal. Market, Bakersfield.
SNOOK, WALTER, Maricopa, Kern Co., Cal.
SNYDER, A. J., 1st Nat. Bank Oakland, Cal
SOMERS, L. A., 165 2nd, Bakersfield, Cal.
SPEED, D. M., Box 1314, Fresno, Cal.
SPELLACY, T., 581 H. W. Hellman Bldg., Los Angeles, Cal.
SPERRY, J. C., Coalinga, Fresno Co., Cal.
SPIERS, E. W., Prod. Bank, Bakersfield .
STARKE, E. A., 2655 Dwight Way, Berkeley
ST. CLAIRE, L. P., 1201 Union Oil Bldg., Los Angeles, Cal.
STITT, J. G., Santa Cruz, Cal.
STOREY, H. M., Standard Oil Bldg, S. F.
SMITH, L. V., Box 247, Bakersfield.
SIMPSON, O. M., 2114 17th, Bakersfield.
STONE, JAS. E., 1806 18th, Bakersfield.
TALBOT, W. G., 1729 19th, Bakersfield.
TAM, J. H., 316 Brower Bldg., Bakersfield.
TATUM, J. W., Hockheimers, Bakersfield.
TAYLOR, W. H., Stockdale, Kern Co., Cal.
TEGELER, F. W., Southern Hotel, Bksfld.
TEVIS, WM. S., care of E. D. Buss, Bksfld.
THEILE, W. C., Box 615 Bakersfield.
THOMAS, H. W., K. Co. L. Bldg., Bksfld.
TOBY, S. B., Box 338, Bakersfield.
TODD, W. O., Lost Hills, Cal.
TRAILL, JAS., Hockheimers, Bakersfield.
TUPMAN, A. C., Box 628, Bakersfield.
TUPMAN, H. I., K. Co. Abs. Co., Bksfld.
TUPMAN, T. P., 224 Consolidated Realty Bldg., Los Angeles.
TAYLOR, C. L., 1626 Chester, Bakersfield.
WARK, A., Bakersfield Club.
WANGENHEIM, A. L., Hockheimers, Bksfld.
WEAHER, A., 1822 Chester Av., Bakersfield.
WEILL, A., Weill's Store, Bakersfield.
WEILL, L., Weill's Store, Bakersfield.
WELLS, W. T., Box 522, Bakersfield.
WHITAKER, GEO. E., Stoner Bldg., Bksfld.
WHITAKER, R. W., Court House, Bksfld.
WHITAKER, W. F., 2620 19th, Bakersfield.
WHITE, W. Y., 1st Nat. Bank, Maricopa.
WHITTEMORE, A. D., Box 536, Bakersfield.
WILLE, S. P., Box 504, Bakersfield.
WICKERSHAM, C. W., 1531 19th, Bakersfield
WILLIAMS, J. R., 410 Humboldt, E. Bksfld.
WILLIAMS, H. S., McKittrick, Cal.
WILSON, E. C., 734 Berenda, Los Angeles.
WILLOW, E. L., Willow Blk., Bakersfield.
WISEKOPF, SIG, 1825 Chester, Bakersfield.
WISEMAN, T. B., Bk. of Bakersfield Bldg.
WISHON, A. E., S. J. L. & P. Co., Fresno.
WITHROW, J. R., 1st Nat. Bank, Bksfld.
WORDEN, CLINTON E., 1207 1st Nat. Bank Bldg., San Francisco.
WORDEN, W. W., 1207 1st Nat. Bank Bldg., San Francisco.
WORTHINGTON, F. M., S. P. R. R., East Bakersfield.
WRIGHT, H. E., 632 Mer Exc San Fran
WILT, J. J., Brower Bldg., Bakersfield.
YOUNG, C. S., University Club, L. A.
YOUNG, T. M., Prod. Bank Bldg., Bksfld.
ZALUD, E. G., Southern Hotel, Bakersfield.

TOWN TALK

THE PACIFIC WEEKLY

AN INSTRUCTIVE JOURNAL OF NEWS AND COMMENT

ITS LEADING ARTICLES ARE ALWAYS TIMELY

IT KEEPS YOU INFORMED ABOUT

PEOPLE IN THE PUBLIC EYE

SUBSCRIPTION, $4.00 PER ANNUM

Foreign Countries (in Postal Union,) $5.00 per annum

ADVERTISING RATES ON APPLICATION

88 FIRST STREET

SAN FRANCISCO

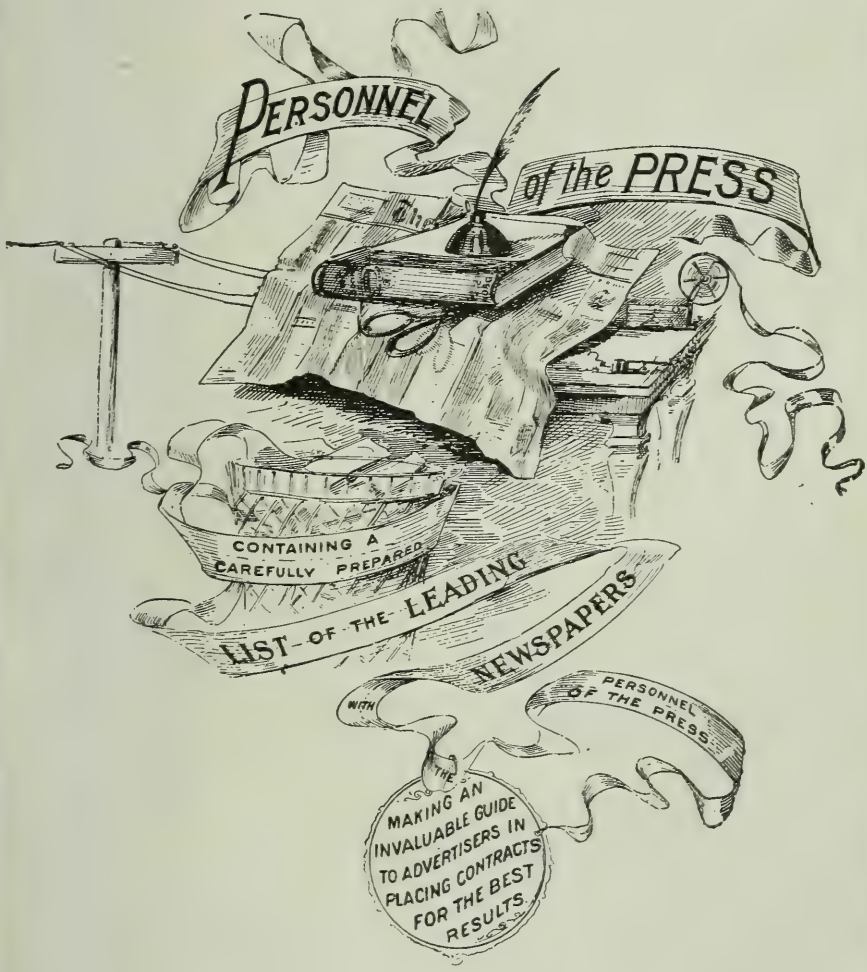
PERSONNEL
of the PRESS
CONTAINING A
CAREFULLY PREPARED
LIST OF THE LEADING
NEWSPAPERS
WITH
THE PERSONNEL OF THE PRESS
MAKING AN
INVALUABLE GUIDE
TO ADVERTISERS IN
PLACING CONTRACTS
FOR THE BEST
RESULTS

The Leading Newspaper
of the Pacific Coast

The

San Francisco Chronicle

ACCEPTED AUTHORITY ON

News of the World

Editorial Comment

Politics

Literature and Art

Music and the Drama

Society

Finance and Commerce

Professional and
Amateur Sports

San Francisco Chronicle

M. H. de YOUNG

JOHN P. YOUNG, Managing Editor

W. H. B. FOWLER, Business Manager

GEORGE H. FITCH.....News Editor
EDWARD F. ADAMS.....Editorial Writer and Agricultural Editor
GEORGE F. DOUGLAS.....Editorial Writer
KARL M. ANDERSON.....Sunday Editor
WALTER ANTHONY.....Music and Dramatic Critic
CHAS. REMINGTON.....Financial Editor
FRANK O'DONNELL.....Commercial Editor
Mrs. ELIZABETH BROUGH (Helen Dare).....Special Writer
Miss GRACE A. DOYLE.....Society Editor
T. F. PRENDERGAST.....Real Estate Editor
E. L. GRUENER.....Night Editor
B. CROMWELL.....Telegraph Editor
B. J. ROSENTHAL.....Telegraph Editor
L. J. PINKSON.....Automobile Editor
E. J. ANDERSEN.....Librarian
A. A. KNAPP.....Assistant Librarian
Miss BEULAH MOUNTCASTLE.....Secretary

LOCAL STAFF.

R. R. HIESTAND.....City Editor
W. H. LEVINGS.....Assistant City Editor

JAMES TUFTS.
E. O. KELSEY.
WALTER J. THOMPSON
R. H. MAGILL, Jr.
J. P. DONAHUE
CHARLES A. HORNE
I. CHOYNSKI.
F. L. McKENNEY
C. H. BAILY.
FRED FAULKNER.
K. C. ADAMS
E. W. PARKER
A. J. PORTER
H. E. WALKER
H. G. HANVEY
ALEX. R. JONES.
BEN MACOMBER.
J. M. COLWELL
W. D. VAN BLARCOM.
L. H. MASON
W. F. BENEDICT.
A. O. GOMPERTZ.
KENNETH MEDCRAFT
R. F. WRIGHT.
W. A. RIVERS.
C. A. BUTMAN.
Miss ANNIE WILDE
Mrs. ELIZABETH CHURCH.
Miss ANNA CORA WINCHELL

SPORTING DEPARTMENT

HARRY B. SMITH.....Sporting Editor

F. A. PURNER
RAYMOND S. BARTLETT.
JAMES J. NEALON
J. X. DE WITT.
HENRY ROBERTS
W. G. KNOWLTON

ART DEPARTMENT

THEODORE LANGGUTH
MAURICE DEL MUE
STANLEY E. ARMSTRONG.
G. A. BRONSTRUP
S. F. McNEILL.
GEORGE C. STANSON
J. P. ARNOT
S. PHILLIPS
WALTER FRANCIS.
LOUIS F. A. LORENZ.
HILMAR R. BORNMUELLER
R. BANNISTER
S. M. CROW.
C. SCHULTZ.

BUSINESS OFFICE

RUSS B. LEECH.....Office Manager
R. M. DOPPLER.....Advertising Manager
GEORGE A. FISHER.....Circulation Manager
M. A. LYONS.....Head Bookkeeper
W. D. BURLINGAME.....Cashier
A. D. ATWOOD.....Assistant Cashier

The Newspaper where intelligent people look for intelligent discussion

The Bulletin

San Francisco, California

NEW YORK OFFICE: 45 W. 34th STREET

H. D. La COSTE, Manager

CHICAGO OFFICE: 1201 TRIBUNE BUILDING

GUY S. OSBORN, Manager

PERSONNEL OF THE PRESS

The Bulletin

R. A. CROTHERS.....Editor and Proprietor

FREMONT OLDER.....Managing Editor

CARL HOFFMAN .....City Editor

LORING PICKERING ..... Circulation Manager

J. B. CASSELL ..... News Editor

HYLAND L. BAGGERLY.....Sporting Editor

MAX W. STERN.....Oakland Editor

SPECIAL WRITERS.

PAULINE JACOBSON
JOHN D. BARRY
JAMES WILKINS
ROBERT L. DUFFUS
HERBERT BASHFORD
BESSIE BEATTY
ROSE WILDER LANE

LOCAL EDITORIAL STAFF.

FRANK J. SHERIDAN
H. S. THOMPSON
F. I. FRANCOEUR
F. W. ELY
JNO. T. WALDORF
CECIL WEST
HOWARD H. KRUEGER
WM. B. THOMPSON
MARION SALAZAR
HERBERT NEHAB
J. P. DORAN
E. T. GLEESON
WALTER CROWLEY
ERNEST J. HOPKINS
F. J. MANNIX
HORTENSE RUSSELL
FRANCIS McMULLIN
R. C. BAILY
ARTHUR MILMAN
R. L. HUNT
J. H. DE WITT
J. L. DAVIS
F. R. HAVENNER
DONALD LOWRIE
C. W. KELLY
JACK BURROUGHS
ROLF PIELKE
FRED GOODCELL

J. L. ADLER ..... Advertising Manager
LOUIS BRETON ..... Superintendent Art Department
JAMES MAGINIS .....Foreman Stereotype Department
CHARLES V. ESTEY .....Photographer
A. B. CUDNEY.....Photographer
F. P. MALONE..... Foreman Etching Department
E. GUGELLER.....Foreman of Press Room
JAMES GERRAN .....Foreman Composing Room

H. D. LA COSTE
New York Office, 45 West 34th St.

GUY S. OSBORNE
Chicago Office, Tribune Building

OBSERVER

The

Alameda County Weekly

A Bright, Snappy Epitome of the Social, Dramatic and Commercial Happenings in the East Bay Cities

Published by the

Observer Publishing Co.

[Incorporated]

RALPH A. GROVER

President and General Manager

470 Thirteenth Street, Oakland, Cal.

Telephone Oakland 2587

OAKLAND TRIBUNE

ALFRED HOLMAN, Publisher and General Manager

Main Business Office and Editorial Rooms, Eighth and Franklin Streets, Oakland, Cal.

San Francisco Business Office and Editorial Room, 683 Market Street,

BRANCH OFFICES

1421 Broadway ..... **Oakland, Cal**
2142½ Shattuck Avenue ..... **Berkeley, Cal.**
Schneider's Stationery Store, Park and Santa Clara ..... **Alameda, Cal.**
3206 E. Fourteenth Street ..... **Fruitvale, Cal.**
683 Market Street ..... **San Francisco, Cal.**
921 Macdonald Avenue ..... **Richmond, Cal.**
26 North Second Street ..... **San Jose, Cal.**

TRIBUNE PUBLISHING COMPANY BOARD OF DIRECTORS

JOHN F. CONNERS ..... President
ALEX DOIG ..... Vice-President
W. A. GRAHN ..... Secretary
M. C. CHAPMAN ..... Director

EDITORIAL DEPARTMENT

FRANCIS B. LOOMIS ..... Editorial Manager
C. M. JACKSON ..... Editorial Writer
EDWARD McGARY ..... Assistant Managing Editor
LEO S. LEVY ..... City Editor
FRED P. JOHNSON ..... Assistant City Editor
MOLLIE E. CONNERS ..... Literary and Society Editor
C. I. SPANGLER ..... San Francisco Editor

REPORTORIAL STAFF

T. M. DARGIE
ROY H. DANFORTH
SELINE HESS
GERALD BEAUMONT
HARRY L. SULLY
JOE SWAN
IDA ROSS
JOHN GALVIN
LEE LANDES
C. A. LOGAN
JOHN ROGERS
MRS. EVERA SMITH SULLY
A. SIMON
E. A. ROGERS, Photographer
E. F. TOMPKINS
E. R. ALLEN
GENE BAKER
VIRGINIA BRASTOW
JOHN W. RODGERS

ART DEPARTMENT

FRED BEHRE
F. KETTLEWELL
J. W. ROGERS
R. L. BEHRE
E. ADAMS
E. R. ALLEN
M. COHEN
R. JAMES
J. L. MAYER
W. MACK

BUSINESS OFFICE

FRED L. HALL ..... Advertising Manager
MORTON J. A. McDONALD ..... Classified Advertising Manager
H. VERNON PARRATT ..... Circulation Manager
R. S. GRAY ..... Assistant Circulation Manager
V. D. STUART ..... Assistant Secretary and Accountant
LOUISE BRUNS ..... Secretary to General Manager
RUTH SCHOEN ..... Cashier
I. A. BUCHMAN ..... Treasurer
E. E. MONTAGUE ..... Head Bookkeeper
EDMUND CRINNION ..... Manager Automobile Department
J. A. HOULIHAN ..... Manager San Francisco Office
W. F. D. BROWN ..... Purchasing Agent

THE WASP

ESTABLISHED
1875

The Political, Financial and Society Weekly of the Pacific Coast

The men read The Wasp for its Frank and Unbiased Comment on Public Men and Affairs. The Women read it for its Breezy and Interesting Summary of the Gossip of Society.

Subscription Five Dollars
per Year

Published Weekly by
THE WASP PUBLISHING COMPANY (Inc.)
49 GEARY STREET, SAN FRANCISCO, CAL.
Phone Douglas 1871

LEADING ARCHITECTS OF SAN FRANCISCO

REID BROS.

ARCHITECTS.
11th Floor, 105 Montgomery Street
Telephone Kearny 4041
SAN FRANCISCO.

HOUGHTON SAWYER

ARCHITECT
SHREVE BLDG., Tel. Douglas 1932
SAN FRANCISCO.

JOHN GALEN HOWARD

ARCHITECT AND ENGINEER
Fellow of the American Institute of Architects.
Phone: Kearny 973
ATLAS BUILDING, 604 MISSION ST.
SAN FRANCISCO, CAL.

W. G. HIND

ARCHITECT
Maskey Building, 46 Kearny Street
Telephone Douglas 2363
SAN FRANCISCO

GLENN ALLEN

ARCHITECT
Phelan Building, San Francisco
Phone Kearny 5089
SAN FRANCISCO.

W. L. SCHMOLLE

ARCHITECT
156-7-8 Whittell Bldg., 166 Geary Street
Phone Sutter 2029
San Francisco

D. J. PATTERSON

ARCHITECT
911 Mechanics Institute Bldg.
57 POST STREET SAN FRANCISCO
Telephone Sutter 919
San Francisco

SYLVAIN SCHNAITTACHER

ARCHITECT
FIRST NATIONAL BUILDING
Telephone Kearny 744
Associate Am. Inst. of Architects.
SAN FRANCISCO.

SMITH O'BRIEN

ARCHITECT
Formerly of Meyer & O'Brien, Architects
Telephone Kearny 2321
Humboldt Bank Bldg., Market Street,
SAN FRANCISCO.

FREDERICK H. MEYER

ARCHITECT.
BANKERS' INVESTMENT BUILDING
742 MARKET STREET
Telephone Sutter 780
SAN FRANCISCO.

OSCAR HAUPT

ARCHITECT
661 Phelan Bldg. San Francisco
Associate Am. Inst. of Architects
Phone Sutter 1189

A. C. LUTGENS

ARCHITECT
525 Market Street San Francisco
Phone Sutter 1482 Room 504

C. V. ROWE

CERTIFIED PUBLIC ACCOUNTANT. SPECIALIST FOR SYSTEMS

Telephone Kearny 852 — Res. 2111 Central Ave., Alameda, Cal.

ROOMS 207-209 HANSFORD BLOCK, 268 MARKET ST. — SAN FRANCISCO

Miss M. I. LAWRENCE

NOTARY PUBLIC

Reporting Depositions a Specialty

Competent Staff of Stenographers, Multigraphing, Mimeographing

Telephone Kearny 2283

813-821 Merchants Exchange — Residence, Hotel Victoria

Phones: Kearny 4055 — Berkeley 2853

FREDERIC M. LEE

Certified Public Accountant

401 Mills Building — **San Francisco, Cal.**

London Correspondents

MIALL, WILKINS, RANDALL & CO.

Chartered Accountants

23 St. Swithin's Lane — London, E. C., England

W. W. HEALEY

NOTARY PUBLIC

NOTARY PUBLIC—COMMISSIONER OF DEEDS—CONVEYANCER

SPECIAL FACILITIES FOR HANDLING DEPOSITIONS

Office: 208 CROCKER BUILDING—Opposite Palace Hotel

Phone Kearny 391—9 A. M. to 6 P. M., Saturdays Included

Residence: 1310 McALLISTER ST., Near Steiner

One Block Beyond Fillmore

Phone **FILLMORE 3947**—6:30 to 8 P. M., or by Appointment

Wm. J. Burns, President — R. J. Burns, Sec. and Treas.

THE WILLIAM J. BURNS

INTERNATIONAL DETECTIVE AGENCY, Inc.

All Investigations Strictly Confidential

F. H. Tharp, Local Manager — **800 First National Bank Bldg.**

Phone Sutter 1775 — Night Phone Douglas 5587

HARRISON C. HALL

P. O. Box 146, San Francisco

California Representative

BABSON'S STATISTICAL ORGANIZATION, INC.

Reports on Fundamental Business Conditions

For the Merchant, Manufacturer, Banker and Investor

Roger W. Babson, President

P. O. Box 1956, Los Angeles

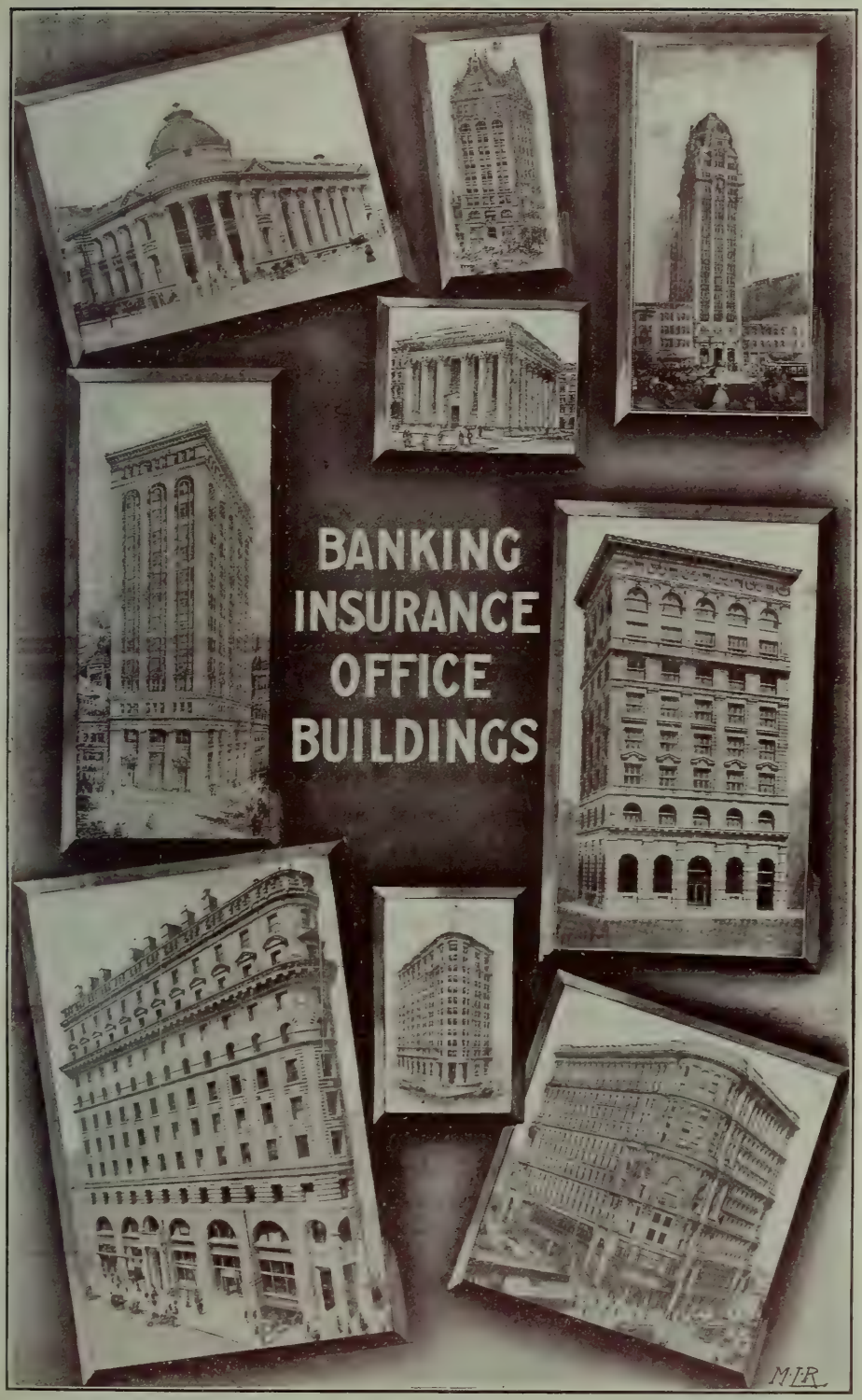
BANKING
INSURANCE
OFFICE
BUILDINGS
M·I·R

FIRST NATIONAL BANK

UNITED STATES DEPOSITORY

CAPITAL $3,000,000

SURPLUS $1,500,000

First National Bank Building

Exchange for Sale and Letters of Credit Issued available all over the world

A COMPLETE SERVICE

Accounts Invited Special Attention Given Collections

SAFE DEPOSIT DEPARTMENT

Our Armour Plate Safe Deposit Vaults afford absolute security for valuables of all kinds at very moderate cost

First Federal Trust Company

Same Management as First National Bank

CAPITAL $1,500,000

Prepared to act as Trustee, Administrator, Guardian, Executor, Assignee, Receiver and Agent

Interest Paid on Deposits

JOSEPH G. HOOPER, Manager

R. R. PARDOW, Assistant Secretary

CORNER POST AND MONTGOMERY STREETS

SAN FRANCISCO, CAL.

WELLS FARGO NEVADA NATIONAL BANK

Of SAN FRANCISCO

Established 1852

Invites checking accounts, large or small, offering a careful Service and personal attention to customers' needs

SAFE DEPOSIT VAULTS

Resources $48,886,532.85

N. E. Corner Market and Montgomery Streets

OFFICE OF SECRETARY: 1064 MILLS BUILDING SAN FRANCISCO

Telephone Douglas 1716

Organized 1891, in order to promote the general welfare and usefulness of banks and banking institutions, and to secure uniformity of action, together with the practical benefits to be derived from personal acquaintance and from the discussions of subjects of importance to the banking and commercial interests of this State; especially in order to secure the proper consideration of questions regarding the financial usages, customs and laws which affect the banking interests of the entire State, and for protection against loss by crime.

OFFICERS ELECTED MAY, 1914

R. M. WELCH, Savings Union Bank & Trust Co., San Francisco.....President
CHAS. A. SMITH, Security Bank, Oakland.....Vice-President
FREDERICK H. COLBURN, 1064 Mills Building, San Francisco.....Secretary
WM. H. HIGH, Anglo & London Paris National Bank, San Francisco.....Treasurer

EXECUTIVE COUNCIL

(The President and Vice-President of the Association are Members of the Executive Council—ex-officio.

Term Expires 1915

J. E. FISHBURN, National Bank of California, Los Angeles.
P. E. HATCH, National Bank of Long Beach, Long Beach.
ELLIOTT McALLISTER, Decker, Jewett & Co. Bank, Marysville.
GEORGE P. McNEAR, Sonoma County National Bank, Petaluma.

Term Expires 1916

J. M. HENDERSON, Jr., Sacramento Bank, Sacramento.
F. J. BELCHER, Jr., First National Bank, San Diego.
GEORGE S. MEREDITH, Farmers & Merchants Savings Bank, Oakland.
GEORGE N. O'BRIEN, American National Bank, San Francisco.

Term Expires 1917

C. W. BUSH, Bank of Yolo, Woodland.
J. Y. ECCLESTON, Oakland Bank of Savings, Oakland.
L. GUNDELFINGER, Bank of Central California, Fresno.
A. B. JONES, First National Bank, Los Angeles.

FEDERAL RESERVE BANK OF SAN FRANCISCO

Merchants National Bank Building, 25 New Montgomery Street. Telephone Douglas 1295.

As of Date February 23, 1915

JOHN PERRIN.....Chairman, Board of Directors; Federal Reserve Agent
CLAUD GATCH.....Vice-Chairman, Board of Directors; Deputy Federal Reserve Agent
ARCHIBALD KAINS.....Governor
RUSSELL LOWRY.....Deputy Governor

	Class "A" Directors	
C. K. McINTOSH	JAMES K. LYNCH	ALDEN ANDERSON
	Class "B" Directors	
JOHN A. McGREGOR	ELMER H. COX	A. B. C. DOHRMANN
	Class "C" Directors	
JOHN PERRIN	CLAUD GATCH	CHARLES E. PEABODY

GEORGE O. BORDWELL.....Acting Cashier
IRA CLERK.....Acting Assistant Cashier
A. DENTON.....Acting Auditor

ARMOR PLATE SAFE DEPOSIT VAULTS

of Union Safe Deposit Company in Building of

Union Trust Company of San Francisco

Junction of Market and O'Farrell Streets and Grant Avenue

LARGEST, STRONGEST
AND
MOST CONVENIENTLY
ARRANGED SAFE DEPOSIT
WEST OF NEW YORK

Boxes $4.00 Per Annum and Upwards

Telephone Kearny 11

NEW YORK SAN FRANCISCO

Around the World Banking Service

INTERNATIONAL BANKING CORPORATION

FOREIGN BRANCHES

London

Yokohama	Canton	Manila	Panama
Kobe	Peking	Singapore	Empire, C. Z.
Hongkong	Hankow	Bombay	Colon
Shanghai	Cebu	Calcutta	City of Mexico

E. W. WILSON, Manager, San Francisco Branch

MERCHANTS NATIONAL SAFE DEPOSIT COMPANY

Our vaults are open every day in the year (Sundays and Holidays included), from 7:30 A. M. until 12:00 o'clock midnight

Boxes $4.00 Per Year

Centrally located at the corner of

NEW MONTGOMERY AND MARKET STREETS

FRANK F. MORRIS, Manager

SAN FRANCISCO CLEARING HOUSE ASSOCIATION

348 Pine Street. Telephone, Kearny 4720.

JAMES K. LYNCH .....President
JAMES J. FAGAN .....Vice-President
RUSSELL LOWRY ..... Secretary
CHARLES SLEEPER .....Manager San Francisco Clearing House
FREDERICK H. COLBURN .....Assistant Manager

CLEARING HOUSE COMMITTEE

JAMES K. LYNCH .....Chairman C. K. McINTOSH .....Secretary
F. L. LIPMAN. WASHINGTON DODGE. JOHN D. McKEE. J. J. FAGAN.

ASSOCIATED SAVINGS BANKS OF SAN FRANCISCO

Office of Secretary, Savings Union Bank Building, Grant Av., O'Farrell & Market Streets, San Francisco. Telephone Garfield 2090.

OFFICERS

RICHARD M. TOBIN.....President
GEORGE TOURNY .....Vice-President
JOHN S. DRUM.....Secretary and Treasurer
FRED'K H. COLBURN.....Assistant Secretary

MEMBERS

BANK OF ITALY, S. E. cor. Montgomery & Clay.
COLUMBUS SAVINGS & LOAN SOCIETY, 700 Montgomery, cor. Jackson.
FRENCH AMERICAN BANK OF SAVINGS, 108 Sutter, near Montgomery.
GERMAN SAVINGS & LOAN SOCIETY, 526 California, near Montgomery.
HIBERNIA SAVINGS & LOAN SOCIETY, N. W. cor. McAllister & Jones.
HUMBOLDT SAVINGS BANK, 783 Market, bet. 3rd & 4th.
ITALIAN AMERICAN BANK, S. E. cor. Montgomery & Sacramento.
MISSION SAVINGS BANK, cor. 16th & Valencia.
MUTUAL SAVINGS BANK, 706 Market, near Kearny.
SAVINGS UNION BANK & TRUST CO., Market, at Grant Av. & O'Farrell.
SECURITY SAVINGS BANK, 316 Montgomery, near California.

SAN FRANCISCO SAFE DEPOSIT ASSOCIATION

Office of Secretary, 1064 Mills Building, San Francisco, Telephone, Douglas 1716

OFFICERS

JOHN S. DRUM.....President
JOHN D. McKEE.....Vice-President
FRED'K H. COLBURN.....Secretary and Treasurer

MEMBERS

ANGLO & LONDON PARIS NATIONAL BANK, N. W. cor. Sansome & Sutter.
ANGLO-CALIFORNIA TRUST CO., 532 Market, S. E. cor. Sansome.
BANK OF ITALY (Market Street Branch) Market & Mason.
CROCKER SAFE DEPOSIT VAULTS, 600 Market, at Post & Montgomery.
FIRST FEDERAL TRUST CO., N. W. cor. Montgomery & Post.
FRENCH-AMERICAN BANK OF SAVINGS, 108 Sutter, near Montgomery.
FUGAZI BANCA POPOLARE OPERAIA ITALIANA. 2 Columbus Av.
HUMBOLDT SAVINGS BANK, 783 Market, near 4th.
MERCANTILE TRUST CO. OF S. F., 464 California, near Montgomery.
MERCHANTS SAFE DEPOSIT VAULTS, 627 Market, cor. New Montgomery.
MISSION BANK, 16th & Julian Av., near Valencia.
SAVINGS UNION BANK & TRUST CO., Market at O'Farrell & Grant Av.
UNION SAFE DEPOSIT CO. OF S. F., N. E. cor. Market & Grant Av.
WELLS FARGO-NEVADA NATIONAL BANK, N. E. cor. Montgomery & Market.

SAN FRANCISCO CHAPTER AMERICAN INSTITUTE OF BANKING

126 Post Street San Francisco.

OFFICERS

JOHN S. CURRAN, Humboldt Savings Bank.....President
WM. A. MARCUS, Savings Union Bank & Trust Co.....Vice-President
W. F. GABRIEL, Wells Fargo-Nevada National Bank.....Secretary

GOVERNORS

AL GOCK
HENRY A. HAAKE
LORENZ H. HANSEN
JOSEPH H. LEAL
P. A. PFLUEGER
EDW. MOFFATT
H. J. MOORE
RALPH A. NEWELL
B. A. SUPPLE
R. F. SCHLINGHEYDE
AL H. ROSS

UNITED STATES SUB-TREASURY

608 Commercial Street. Telephone Kearny 322.

WM. J. McGEE.....Assistant U. S. Treasurer
THOMAS P. BURNS ..... Cashier and Acting Treasurer
JOHN T. LYDON .....Assistant Cashier

UNITED STATES MINT

Corner Fifth and Mission Streets. Telephone Kearny 1276

T. W. H. SHANAHAN.....Superintendent
E. D. HAWKINS .....Chief Clerk and Acting Superintendent
E. J. WAGOR.....Superintendent Milling and Refining Department
P. A. KEARNEY .....Superintendent Coining Department
M. A. MARTIN ..... Assayer
J. C. BATES, ... Cashier

THE HIBERNIA SAVINGS AND LOAN SOCIETY

HIBERNIA BANK - - Incorporated 1864

CORNER MARKET, McALLISTER AND JONES STREETS

Member of the Associated Savings Banks of San Francisco

ASSETS $60,063,574.98
RESERVE FUND 3,973,016.61
NUMBER OF DEPOSITORS 86,207

Open Daily from 10 A. M. to 3 P. M.
Saturdays from 10 A. M. to 12 M.
Open Saturday Evenings from 6 to 8 o'clock
For Deposits Only

Alexander D. Keyes, Pres. Wm. H. Crocker, Vice-Pres. W. A. Frederick, Vice-Pres.
H. C. Klevesahl, Cashier-Secretary. J. S. Curran, Asst. Cashier.
P. A. Pflueger, Asst. Cashier.

Humboldt Savings Bank

783 MARKET STREET Established 1869 SAN FRANCISCO, CAL.

Member Associated Savings Banks of San Francisco

SAVINGS—COMMERCIAL

Capital and Surplus - - - - - - - - - - - - $1,000,000

Open Saturday Evenings from 6 to 8 for Deposits
Accounts Opened from One Dollar Up

Armour Plate Safe Deposit Boxes for Rent - - $4.00 Per Year and Up

MAIN FLOOR—NO STAIRS

The Bank that Helps You Save

MUTUAL SAVINGS BANK

OF SAN FRANCISCO

(Member of the Associated Savings Banks of San Francisco)

706 Market Street, Opposite Third Street

ASSETS OVER $9,000,000

Doing a Savings Business Exclusively

James D. Phelan, Pres. C. B. Hobson, Cashier
John A. Hooper, Vice-Pres. A. E. Curtis, Asst. Cashier
J. K. Moffitt, Vice-Pres. J. F. Mullen, Asst. Cashier.

Building owned by Mutual Savings Bank

Personnel of the San Francisco Banks

THE AMERICAN NATIONAL BANK

Phone Douglas 2385.
Merchants' Exchange Building.

PHILIP E. BOWLES, Chair. of the Bd.
GEORGE N. O'BRIEN, President.
CHAS. H. CROCKER, Vice-President.
D. B. FULLER, Vice-President.
I. H. SANBORN, Cashier.
G. M. BOWLES, Assistant Cashier.

Directors

PHILIP E. BOWLES.
H. M. A. MILLER.
GAVIN McNAB.
CHAS. H. CROCKER.
JOHN A. BRITTON.
SPENCER E. SLADE.
FRANK A. SOMERS.
JAMES McNAB.
CLARENCE M. SMITH.
GEORGE N. O'BRIEN.

ANGLO & LONDON PARIS NAT. BANK

OFFICERS

HERBERT FLEISHHACKER, President.
WASHINGTON DODGE, Vice-President.
JOS. FRIEDLANDER, Vice-President.
C. F. HUNT, Vice-President.
R. ALTSCHUL, Vice-President.
C. R. PARKER, Assistant Cashier.
WILLIAM H. HIGH, Assistant Cashier.
H. CHOYNSKI, Assistant Cashier.
G. R. BURDICK, Assistant Cashier.
G. F. HERR, Assistant Cashier.
A. L. LANGERMAN, Secretary.

Directors

SIG. GREENEBAUM, Chairman of the Bd.
WASHINGTON DODGE.
M. FLEISHHACKER.
HERBERT FLEISHHACKER.
A. W. FOSTER.
WILLIAM FRIES.
JESSE W. LILIENTHAL.
J. J. MACK.
J. C. McKINSTRY.
M. MEYERFELD, Jr.
GEORGE A. NEWHALL.
N. OHLANDT.
R. D. ROBBINS.
I. N. SELIGMAN.
IGNATZ STEINHART.
SIG STERN.
RAPHAEL WEILL.
G. X. WENDLING.

ANGLO-CALIFORNIA TRUST CO.

Northeast Corner Sansome and Market.
Phone Kearny 1900.

OFFICERS

M. FLEISHHACKER, President.
H. FLEISHHACKER, Vice-President.
JESSE LILIENTHAL, Vice-President.
T. C. TOGNAZZINI, Vice-President.
CHAS. F. LEEGE, Vice-President.
M. P. LILIENTHAL, Secretary.
FRED F. OUER, Cashier & Treas.
FRED V. VOLLMER, Ass't Cashier.
C. L. SMITH, Assistant Cashier.
J. C. MEARNS, Asst. Cashier.
GRANT CORDREY, Trust Officer.

Directors

C. FREDERICK KOHL.
JESSE W. LILIENTHAL.
P. ZIMMERMANN.
J. J. MACK.
SIG. GREENEBAUM.
ADOLFO STAHL.
R. D. ROBBINS.
GAVIN McNAB.
CHAS. C. MOORE.
E. R. LILIENTHAL.
GEO. I. COCHRAN.
T. C. TOGNAZZINI.
CHAS. F. LEEGE.
MARK L. GERSTLE.
WARREN R. PORTER.
HERBERT FLEISHHACKER.
MORTIMER FLEISHHACKER.

BANK OF BRITISH NORTH AMERICA

264 California. Phone Sutter 5267.
A. G. FRY, Agent.
A. S. IRELAND, Agent.

Court of Directors

F. R. S. BALFOUR.
J. H. BRODIE.
J. H. MAYNE CAMPBELL.
E. A. HOARE.
E. G. HOARE.
FREDERIC LUBBOCK.
C. W. TOMPKINSON.
G. D. WHATMAN.

THE BANK OF CALIFORNIA, NATIONAL ASSOCIATION,

Phone Sutter 3131.

San Francisco, and its branches in Portland, Seattle, Tacoma and Virginia City, constitute one association under one management and depositors at any one of the bank's offices have the protection of the entire capital, surplus and undivided profits of the association.
We buy and sell foreign exchange, issue drafts and cable transfers, commercial credits and travelers' letters of credit available in all parts of the world; make collections on all points and conduct a general foreign and domestic banking business.
Northwest Cor. California and Sansome.

FRANK B. ANDERSON, President.
CHARLES R. BISHOP, Vice-President.
IRVING F. MOULTON, Vice-Pres. and Cashier.
CHARLES K. McINTOSH, Vice Pres.
SAM H. DANIELS, Ass't Cashier.
WILLIAM R. PENTZ, Ass't Cashier.
ARTHUR L. BLACK, Ass't Cashier.
WILLIAM O. CULLEN, Ass't Cashier.
FRANCIS W. WOLFE, Ass't. Cashier.
ALLEN M. CLAY, Secretary.
JAMES D. RUGGLES, Ass't Secretary.
WM. MACKINTOSH, General Manager Northern Branches.

Directors

FRANK B. ANDERSON.
WILLIAM BABCOCK.
CHARLES R. BISHOP.
WARREN D. CLARK.
JOSEPH D. GRANT.
EDWARD W. HOPKINS.
WM. PIERCE JOHNSON.
HOMER S. KING.
CHARLES K. McINTOSH.
IRVING F. MOULTON.
EDWIN W. NEWHALL.
J. LEROY NICKEL.
GEORGE A. POPE.
JACOB STERN.
JOSEPH S. TOBIN.

PORTLAND

WILLIAM A. MACRAE, Manager.
JAMES T. BURTCHAELL, Ass't Mgr.

TACOMA

SAMUEL M. JACKSON, Manager.
E. J. COOPER, Ass't Mgr.

SEATTLE

ERNEST C. WAGNER, Manager.
GEO. T. S. WHITE, Ass't Mgr.

VIRGINIA CITY, NEV.

JOHN W. ECKLEY, Agent.

SAFE DEPOSIT VAULTS IN A SAFE DEPOSIT BUILDING

Inspection is invited of the Massive and Complete

SAFE DEPOSIT VAULTS

—OF—

Mercantile Trust Company of San Francisco

The Strongest and Best Appointed Safe Deposit Vaults in the West

NO OVERHEAD OFFICES OR ADJOINING STORES

6,000 BOXES FORTY COUPON ROOMS

Safe Deposit Boxes for Rent

Special Attention Given to Overnight Care of Ledgers and to the Storage of Bulky Packages

ALL ARTICLES ON DEPOSIT ARE KEPT AT ALL TIMES INSIDE OF OUR SPECIAL STORAGE VAULTS

464 California Street San Francisco, California

SIR EDMUND WALKER, C. V. O., LL. D., D. C. L., Pres. ALEXANDER LAIRD, Gen. Mgr

JOHN AIRD, Assistant General Manager

THE CANADIAN BANK OF COMMERCE

Established 1867

HEAD OFFICE, TORONTO

London Office, 2 Lombard Street, E. C. New York Office, 16 Exchange Place

Paid-Up Capital	$ 15,000,000
Reserve	$ 13,500,000
Total Resources	$260,000,000

BRANCHES THROUGHOUT THE DOMINION OF CANADA, ALSO AT PORTLAND, ORE., SEATTLE, WASH., AND MEXICO CITY, D. F.

Canadian Collections

This Bank, having 360 branches distributed throughout the Dominion, is enabled to offer unsurpassed facilities for making collections in any part of Canada.

SAN FRANCISCO BRANCH, 450 CALIFORNIA STREET, CORNER LEIDESDORFF

BRUCE HEATHCOTE, Manager.

ITALIAN-AMERICAN BANK

INCORPORATED MARCH 16, 1899.

Authorized Capital, $1,000,000. Paid-up Capital and Surplus $963,455.78.

A. Sbarboro, President. C. H. Crocker, Vice-Pres. A. E. Sbarboro, Cashier.

Romolo A. Sbarboro, Assistant Cashier.

BOARD OF DIRECTORS—A. Sbarboro, C. H. Crocker, E. A. Rossi, M. J. Fontana, A. J. Merle, G. Garibaldi, Luigi Boitana, Charles A. Malm, L. Demartini.

Commercial deposits received subject to check. Savings deposits received on which interest is allowed. Exchange and Letters of Credit issued on all parts of the world. COR. MONTGOMERY AND SACRAMENTO STREETS, SAN FRANCISCO.

BANK OF ITALY

Incorporated August 10, 1904.

S. E. Cor. of Montgomery and Clay Sts., Telephone. Douglas 3414

L. Scatena, Pres.; A. P. Giannini, Vice-Pres.; A. H. Giannini, Vice-Pres.; J. H. Skinner, Vice-Pres.; A. Pedrini, Cashier; A. J. Ferroggiaro, Asst, Cashier; F. Kronenberg, Jr., Asst, Cashier; C. W. Bell, Asst. Cashier; A. A. Micheletti, Asst. Cashier; W. E. Blauer, Asst. Cashier; H. Schliewiensky, Mgr. For. Dept.; W. W. Douglas, Mgr. Market St. Br.

Capital Paid up, $1,250,000.00

Surplus and Undivided Profits, $350,000.00 Total Assets, $18,000,000.00

A general banking and exchange business transacted. Interest paid semi-annually on savings deposits. Loans made on real estate and approved collateral security. Deposits may be sent by postal order, Wells Fargo Co., or checks. Correspondence solicited. Accounts invited.

BANK OF ITALY

Southeast Cor. Montgomery and Clay.
Phone Douglas 3414.

OFFICERS

L. SCATENA, President.
A. P. GIANNINI, Vice-President.
A. H. GIANNINI, Vice-President.
JAS. J. FAGAN, Vice-President.
SECONDO GUASTI, Vice-President.
J. H. SKINNER, Vice-President.
A. PEDRINI, Cashier.
A. J. FERROGGIARO, Ass't Cashier.
W. E. BLAUER, Ass't Cashier.
LINVAL H. CASTLE, Assistant Cashier.
C. W. BELL, Ass't Cashier.
A. A. MICHELETTI, Ass't Cashier.
A. J. GOCK, Assistant Cashier.
J. H. BOCCARDO, Assistant Cashier.
F. KRONENBERG, Assistant Cashier.
F. A. FERROGGIARO, Assistant Cashier.
IRVING S. METZLER, Assistant Cashier.
J. C. LIPMAN, Assistant Cashier.
S. E. MANATT, Assistant Cashier.
H. SCHLIEWIENSKY, Mgr. For. Dept.
R. T. HARRIS, Manager Southern California Branch.

Directors

L. SCATENA.
A. P. GIANNINI.
JAS. J. FAGAN.
J. H. SKINNER.
A. PEDRINI.
Dr. A. H. GIANNINI.
PRENTIS C. HALE.
NILES PEASE.
JANES F. FUGAZI.
ADOLF LEVY.
P. J. DREHER.
SECONDO GUASTI.
Dr. L. D. BACIGALUPI.
JOHN LOGOMARSINO.
SAMUEL B. FUGAZI.
CHARLES F. GRONDOLA.
GIOVANNI FERRO.
Dr. G. E. CAGLIERI.
GEORGE J. GIANNINI.
N. A. PELLERANO.
J. WISEMAN MACDONALD.

CANADIAN BANK OF COMMERCE

San Francisco Branch, 450 California St.
Phone Douglas 2783.

BRUCE HEATHCOTE, Manager, S. F. Branch.
A. C. STEVEN, Accountant.

Head Office, Toronto. London Office, 2 Lombard Street, E. C. New York Office, 16 Exchange Place. Branches throughout the Dominion of Canada. Also at Portland, Ore.; Seattle, Wash., and Mexico, D. F.

ALEXANDER LAIRD, General Manager, Toronto, Canada.
JOHN AIRD, Asst. Gel'l Mgr., Toronto.

Directors

SIR EDMUND WALKER, C.V.O., LL.D., D.C.L., President.
Z. A. LASH, Esq., K. C., LL.D., Vice-Pres.
JOHN HOSKIN, Esq., K.C., LL.D.
J. W. FLAVELLE, Esq., LL.D.
A. KINGMAN, Esq.
Hon. SIR LYMAN MELVIN JONES.
Hon. W. C. EDWARDS.
E. R. WOOD, Esq.
ROBERT STUART, Esq.
SIR JOHN MORISON GIBSON, K.C.M.G., K.C.,LL.D.
ALEXANDER LAIRD, Esq.
WM. FARWELL, Esq., D.C.L.
GARDNER STEVENS, Esq.
A. C. FLUMERFELT, Esq.
GEO. G. FOSTER, Esq., K.C.
CHAS. COLBY, Esq., M.A., Ph.D.
G. W. ALLAN, Esq.
G. F. GALT, Esq.
F. P. JONES, Esq.
H. J. FULLER, Esq.

CANTON BANK

653 Kearny, Cor. Clay..
Phone China 50 and Douglas 5032.

OFFICERS

LOOK TIN ELI, President.
LEW HING, Vice-President.
I. P. ALLEN, Manager.
E. SPIGANOVICZ, Cashier.
CHUN KEW, Secretary.
YEE DAN YOUNG, Ass't Secretary.
MARK THUE, Treasurer.

Directors

LOOK TIN ELI. LEONG WING.
LEW HING. MARK THUE.
CHUN KEW. YEE DAN YOUNG.
TOM YOUN. NG HEE WING.
LEE DOCK WAR.
TOM KING DEG (HOM ONG).
WOO CHAN SOON (HOO JANSON).

CROCKER NATIONAL BANK OF S. F.

Market, Montgomery and Post Sts.
Phone Kearny 7.

OFFICERS

WILLIAM H. CROCKER, President.
CHARLES E. GREEN, Vice-President.
JAMES J. FAGAN, Vice-President.
WELLINGTON GREGG, Jr., Cashier.
J. B. McCARGAR, Assistant Cashier.
G. WENDELL EBNER, Ass't Cashier.
B. D. DEAN, Ass't. Cashier.
J. M. MASTEN, Assistant Cashier.
JOHN CLAUSEN, Mgr. Foreign Dept.

Directors

WM. H. CROCKER.
C. TEMPLETON CROCKER.
FRANK G. DRUM.
JAS. J. FAGAN.
CHAS. E. GREEN.
WELLINGTON GREGG, Jr.
A. F. MORRISON.
HENRY T. SCOTT.
GEO. W. SCOTT.

DONOHOE-KELLY BANKING CO.

68 Sutter Street—Phone Sutter 336

OFFICERS

JOSEPH A. DONOHOE, President.
GEO. WHITTELL, Vice-President.
JOHN E. FITZPATRICK, Cashier.
JOHN T. DISPAUX, Ass't Cashier.

Directors

ARTHUR J. CAIRE. JOS. D. GRANT.
F. P. COLE. THOS. H. KELLY.
C. de GUIGNE. R. H. PEASE.
JOS. A. DONOHOE. J. C. WELSH.
EDWARD L. EYRE. GEO. WHITTELL.

FIRST NATIONAL BANK OF S. F.

Corner Post and Montgomery streets
Phone Douglas 4567.

OFFICERS

RUDOLPH SPRECKELS, President.
JAMES K. LYNCH, Vice-President.
JAS. K. MOFFITT, V-Pres. & Cashier.
C. H. McCORMICK, Assistant Cashier.
GEORGE A KENNEDY, Ass't Cashier.
ROBERT R. YATES, Assistant Cashier.
E. AVENALI, Ass't. Cashier.

Directors

JOHN A. HOOPER.
JOSEPH G. HOOPER.
THOMAS JENNINGS.
JAS. K. LYNCH.
WALTER S. MARTIN.
JAS. K. MOFFITT.
SAMUEL G. MURPHY.
JAMES D. PHELAN.
MARK L. REQUA.
RUDOLPH SPRECKELS.
JOHN W. VAN BERGEN
ROLLA V. WATT.
GEORGE WHITTELL.
CLINTON E. WORDEN.

SUBSCRIBED CAPITAL
YEN 48,000,000

Established 1880

RESERVE FUND (Surplus)
YEN 19,250,000

BRANCHES

London, Lyons, New York, San Francisco, Los Angeles, Honolulu, Tokyo, Kobe, Nagasaki, Osaka, Shanghai, Hongkong, Peking, Tsingtau, Tientsin, Bombay, Hankow, Newchwang, Ryojun, Dairen, Liaoyang, Fengtier, Antung-Hsien, Changchun, Tiehling, Calcutta, Harbin

"COMMERCIAL"

THE YOKOHAMA SPECIE BANK, LTD

J. FUJIHIRA, Manager

415-429 Sansome St., San Francisco, Cal.

FRENCH AMERICAN BANK OF SAVINGS

MEMBER OF ASSOCIATED SAVINGS BANKS OF SAN FRANCISCO

Savings **SAFE DEPOSIT BOXES FOR RENT** **Commercial**

Capital Authorized.....$1,000,000.00 Reserve and Surplus.....$ 329,039.14

Capital Paid in..... 750,000.00 Total Resources 7,360,989.91

OFFICERS—A. Legallet, President; Leon Bocqueraz, V-Pres.; J. M. Dupas, V.Pres.; A. Bousquet, Secty.; M. Girard, Cashier; P. A. Bergerot, Attorney.
Attorney.

108 SUTTER STREET **SAN FRANCISCO**

PORTUGUESE AMERICAN BANK OF SAN FRANCISCO

(SAVINGS AND COMMERCIAL)

S. W. Cor Clay and Front Sts. **San Francisco, Cal.**

Assets, December 31st, 1914.....$1,841,247.42

OFFICERS

J. A. SILVEIRA, President

JOHN ENAS, Vice-President J. L. SILVEIRA, Vice-President

V. L. de FIGUEIREDO, Cashier A. A. HENAS, Assistant Cashier

M. T. BETTENCOURT, Assistant Cashier

DIRECTORS

J. A. Silveira J. L. Silveira John Enas M. M. Enos J. M. Santana A. Avila
A. F. Nunes M. S. Freitas J. B. Mendonca J. J. Enos B. Sherry

SAVINGS DEPOSITS

Interest at the rate of 4 per cent per annum has been paid on savings Deposits. Interest compounded semi-annually

SAFE DEPOSIT VAULTS

Safe Deposit Boxes at $2.50 per year and upwards

FUGAZI BANCA POPOLARE OPERAIA ITALIANA

No. 2 COLUMBUS AVE. (FUGAZI BANK) SAN FRANCISCO, CAL.

OFFICERS

J. F. FUGAZI, President GEO. M. PERINE, Vice-President

F. N. BELGRANO, V. P. and Cashier K. T. SORACCO, Secretary.

ANT. FRIANT, Asst. Cashier J. H. BARTER, Asst. Cashier

DIRECTORS

J. F. FUGAZI GEO. M. PERINE F. N. BELGRANO CHAS. SORACCO
Dr. C. BARSOTTI ANT. LAIOLO T. MORRIN
LORENZO DELUCCHI. G. PIUMA

OAKLAND BRANCH 740 Broadway, Cor. Eighth Street.
L. J. BONZAGNI and C. F. RILLET, Joint Managers.
G. BRUNO, Assistant Cashier.

SANTA BARBARA BRANCH 500 State St., Santa Barbara, Cal.
U. DARDI and N. J. BAGLIETTO, Joint Local Managers.

MERCANTILE NATIONAL BANK OF SAN FRANCISCO

Phone Kearny 601.

HENRY T. SCOTT, Chairman of the Board.

JOHN D. McKEE, President.
FRANK G. DRUM, Vice-President.
O. ELLINGHOUSE, Cashier.
W. F. BERRY, Ass't Cashier.
F. O. COOKE, Assistant Cashier.
THOS. M. PATERSON, Asst. Cashier.

Directors

WILLIAM BABCOCK.
H. C. BREEDEN.
WARREN D. CLARK.
W. I. BROBECK.
W. F. DETERT.
FRANK G. DRUM.
JOSEPH D. GRANT.
CHARLES E. GREEN.
ALEX HAMILTON.
JOSEPH HYMAN.
JOHN D. McKEE.
OGDEN MILLS.
R. H. PEASE.
R. D. ROBBINS.
HENRY T. SCOTT.
MOUNTFORD S. WILSON.

MERCANTILE TRUST COMPANY OF SAN FRANCISCO

(Affiliated with Mercantile National Bank)

FIRST FEDERAL TRUST CO.

(Affiliated With First National Bank)

OFFICERS

RUDOLPH SPRECKELS, President.
JAMES K. LYNCH, Vice-President.
CLINTON E. WORDEN, Vice-President.
J. G. HOOPER, Vice-Pres. and Manager.
J. K. MOFFITT, Cashier and Secretary.
C. H. McCORMICK, Treasurer.
R. R. PARDOW, Assistant Secretary.
M. R. CLARK, Assistant Cashier.

Directors same as 1st National Bank

FUGAZI BANCA POPOLARE OPERAIA ITALIANA.

2 Columbus Av.
Phone Kearny 2754.

OFFICERS

J. F. FUGAZI, President.
GEORGE M. PERINE, Vice-President.
F. N. BELGRANO, Vice-Pres. & Cashier.
K. T. SORACCO, Secretary.
ANT. FRIANT, Assistant Cashier.
J. H. BARTER, Assistant Cashier.

Directors

J. F. FUGAZI.
GEORGE M. PERINE.
F. N. BELGRANO.
CHAS. SORACCO.
Dr. C. BARSOTTI.
ANT. LAIOLO.
T. MORRIN.
LORENZO DELUCCHI.
G. PIUMA.

OAKLAND BRANCH.

and 740 Broadway, Oakland.
L. G. BONZAGNI and C. F. RILLET. Joint Local Managers.
G. BRUNO, Asst. Cashier.

SANTA BARBARA BRANCH

U. DARDI, and N. J. BAGLIETTO, Joint Local Managers.

ITALIAN-AMERICAN BANK

SE. Cor. Montgomery and Sacramento.
Phone Kearny 215.

OFFICERS

ANDREA SBARBORO, President.
C. H. CROCKER, Vice-President
ALFRED E. SBARBORO, Cashier.
ROMOLO A. SBARBORO, Ass't Cashier.
G. J. PANARIO, Assistant Cashier.
V. L. PUCCINELLI, Assistant Cashier.
C. C. PEINI, Manager Foreign Dept.

Directors

ANDREA SBARBORO.
M. J. FONTANA.
G. GARIBALDI.
CHARLES H. CROCKER.
A. J. MERLE.
L. DEMARTINI.
E. A. ROSSI.
L. BOITANO.
C. A. MALM.

INTERNATIONAL BANKING CORP'N.

Head Office, 60 Wall Street, New York.
San Francisco Branch, Mills Building, Bush and Montgomery Streets.
E. W. WILSON, Manager.
Phone Douglas 1875.
Branch, Geary and Fillmore Streets.

OFFICERS AND DIRECTORS

THOMAS H. HUBBARD, Chairman of Board of Directors.
H. T. S. GREEN, President and Gen Mgr.
CHARLES B. ALEXANDER.
JULES S. BACHE.
GUY CARY.
HALEY FISKE.
FRANK P. FRAZIER.
H. T. S. GREEN.
LIONEL HAGENAERS.
JOHN R. HEGEMAN.
WILLIAM G. HENSHAW.
ERSKINE HEWITT.
WILLIAM T. HINCKS.
COLGATE HOYT.
JOHN HUBBARD.
MINOR C. KEITH.
HENRY P. McINTOSH.
GEORGE H. MACY.
PIERRE MALI.
WM. BARCLAY PARSONS.
WILLIAM SALOMON.
HERMANN SIELCKEN.
VALENTINE P. SNYDER.
SIR WILLIAM C. VAN HORNE.
JAMES GILBERT WHITE.

THE MERCHANTS' NATIONAL BANK

627 Market, Cor. New Montgomery.
Phone Sutter 2300.

OFFICERS

ROBERT OXNARD, President.
WM. E. JOHNSON, Vice-President.
WILLIAM H. DOYLE, Vice-President.
WILLIAM W. JONES, Cashier.
R. B. MURDOCH, Asst. to President.
GEORGE LONG, Ass't Cashier.
F. W. JUDSON, Assistant Cashier.

Directors

GEO. C. BOARDMAN.
WILLIAM H. DOYLE.
C. A. HAWKINS.
W. J. HOTCHKISS.
WILLIAM E. JOHNSON.
WILLIAM W. JONES.
GAVIN McNAB.
ROBERT OXNARD.
FREDERICK F. SAYRE.
JOHN H. SPRING.
HARRY N. STETSON.
GUSTAV H. UMBSEN.
A. A. WATKINS.

A. M. ROSENSTIRN

REAL ESTATE

In All Its Branches

COUNTRY LANDS :: :: CITY PROPERTY

Loans Negotiated

323-324 Mills Building - - San Francisco, Cal.

A. S. BALDWIN, President

FRED M. PICKERING, Secretary R. E. FAZACKERLEY, Ass't. Secretary

Phone Kearny 3810 Cable Address "BALHOW"

BALDWIN & HOWELL, Inc.

San Francisco, Cal.

Real Estate Agents, Auctioneers, Insurance Brokers

Special Attention Given to the Leasing and Management of Property for Absent Owners

318-324 Kearny Street, San Francisco, Cal.

Thomas Magee & Sons

Real Estate Agents

Telephone: Kearny 563 **5 MONTGOMERY STREET**

SAN FRANCISCO

H. WADSWORTH, President ROOSEVELT JOHNSON, Vice-President

THE REALTY UNION

FIRST NATIONAL BANK BUILDING

SAN FRANCISCO, CALIFORNIA

Telephone Sutter, 1093

JESSE B. FULLER, Secretary F. E. GRACE, Asst. Secretary

THE MISSION BANK.

Cor. 16th and Julian Av.
Phone Market 1140.

OFFICERS

JAMES ROLPH, Jr., President.
FRANK B. ANDERSON, Vice-President.
STUART F. SMITH, Cashier.
WILLIAM BABCOCK.
GEORGE L. CENTER.
WILLIAM H. CRIM.
F. B. ANDERSON.
E. W. HOPKINS.

PORTUGUESE-AMERICAN BANK

Phone Kearny 2179.

OFFICERS

J. A. SILVEIRA, President.
JOHN ENAS, Vice-President.
J. L. SILVEIRA, Vice-President.
V. L. de FIGUEIREDO, Cashier.
A. A. HENAS, Assistant Cashier.
M. T. BETTENCOURT, Ass't. Cashier.

Directors

J. A. SILVEIRA, Chairman.
A. AVILA.
JOHN ENAS.
J. J. ENOS.
M. M. ENOS.
M. S. FREITAS.
J. B. MENDONCA.
A. F. NUNES.
J. M. SANTANA.
B. SHERRY.
J. L. SILVEIRA.

SEABOARD NATIONAL BANK

101 Market St. Phone Douglas 1191.

OFFICERS

ROBERT J. TYSON, President.
A. S. CARMAN, Vice-President.
H. A. ESTABROOK, Cashier.
J. E. HALL, Ass't Cashier.
J. M. McCARTHY, Assistant Cashier.

Directors

ROBERT J. TYSON.
JAS. TYSON.
A. S. CARMAN.
ROBERT DOLLAR.
A. L. CHICKERING.
A. D. KING.

THE YOKOHAMA SPECIE BANK, LTD.

415-429 Sansome. Phone Kearny 1396.

OFFICERS AND DIRECTORS

J. FUJIHIRA, Manager.

Head Office, Yokohama, Japan.

JUNNOSUKE INOUYE, Esq., President.
YUKI YAMAKAWA, Esq., Vice-Pres.

Directors

NAGATANE SOMA, Esq.
RIYEMON KIMURA, Esq.
YUKI YAMAKAWA, Esq.
TCHUNOSUKE KAWASHIMA, Esq.
BARON KOYATA IWASAKI.
JUNNOSUKE INOUYE, Esq.
KOKICHI SONODA, Esq.
ROKURO HARA, Esq.
MASUNOSUKE ODAGIRI, Esq.
KONOJO TATSUMI.

UNION TRUST CO. OF SAN FRANCISCO

Junction Market, O'Farrell & Grant Av.
Phone Kearny 11.

OFFICERS

ISAIAS W. HELLMAN, President.
I. W. HELLMAN, Jr., Vice-Pres. & Mgr.
CHARLES J. DEERING, Vice-President
H. VAN LUVEN, Cashier and Sec'y.
CHARLES du PARC, Ass't. Cashier and Ass't. Secretary.
W. C. FIFE, Ass't Cashier.
H. G. LARSH, Assistant Cashier.
L. E. GREENE, Trust Officer.

Directors

JAMES L. FLOOD.
TIMOTHY HOPKINS.
JOHN D. SPRECKELS.
GEORGE A. POPE.
JACOB STERN.
CHARLES HOLBROOK.
A. H. PAYSON.
J. HENRY MEYER.
WM. L. GERSTLE.
WILLIAM F. HERRIN.
E. S. HELLER.
PERCY T. MORGAN.

WELLS FARGO NEVADA NAT. BANK OF SAN FRANCISCO.

2 Montgomery Street, Phone Sutter 1500.

OFFICERS

ISAIAS W. HELLMAN, President.
I. W. HELLMAN, Jr., Vice-President.
F. L. LIPMAN, Vice-President.
JAMES K. WILSON, Vice-President.
FRANK B. KING, Cashier.
W. McGAVIN, Ass't Cashier.
E. L. JACOBS, Ass't Cashier.
C. L. DAVIS, Ass't Cashier.
A. D. OLIVER, Ass't Cashier.
A. B. PRICE, Ass't Cashier.
ISAIAS W. HELLMAN.

Directors

ISAIAS W. HELLMAN.
I. W. HELLMAN, Jr.
CHARLES J. DEERING.
ISAIAS W. HELLMAN.
JAMES K. WILSON.
JOSEPH SLOSS.
WILLIAM HAAS.
WILLIAM F. HERRIN.
A. H. PAYSON.
ANDREW CHRISTESON.
HARTLAND LAW.
CHARLES J. DEERING.
FRED'K. W. VAN SICKLEN.
PERCY T. MORGAN.
J. HENRY MEYER.
I. W. HELLMAN, Jr.
HENRY ROSENFELD.
JAMES L. FLOOD.
F. L. LIPMAN.

TORRANCE, MARSHALL & COMPANY, SUCCESSOR TO ADAMS, J. H. & CO. (BONDS)

FRANK M. BROWN, Manager.
300 Sansome St., San Francisco.
Phone Douglas 2791.

WILLIAM DOLGE

Certified Public Accountant

311 California Street **San Francisco, Cal.**

THE MUTUAL LIFE Insurance Company of New York

W. L. HATHAWAY, Manager.

THE MUTUAL LIFE BUILDING Phone Sutter 6526 SAN FRANCISCO, CAL.

S. E. Cor CALIFORNIA AND SANSOME STREETS

Fred A. Stolp, General Manager.

National Life Insurance Co.

MONTPELIER, VT

301 Flatiron Building,

AT 5 & 6 MARKET STREET,

San Francisco, Cal.

Phone Kearny 387

ORGANIZED 1850

The Manhattan Life

51 YEARS IN CALIFORNIA

All forms Standard policies. Low rates. High guarantees.

W. A. WANN, Manager

Telephone Sutter 248

509 Underwood Bldg.

525 Market Street

SAN FRANCISCO

The

METROPOLITAN LIFE

Insurance Company

Pacific Coast Head Office, Metropolitan Life Building

600 Stockton Street Phone Douglas 2250 San Francisco

MERCHANTS LIFE ASSOCIATION

Burlington, Iowa

SIGMUND W. MEYERFELD, Manager

The Largest Amount of Protection for the Smallest Amount of Money

No Investment Features—Just Pure Insurance

Monadnock Building **San Francisco, Calif.**

Phone Garfield 7543

San Francisco Life Insurance Company

HOME OFFICE: 57 POST STREET, 7th Floor San Francisco

JOHN A. KOSTER, Pres.; GORDON THOMSON, Sec. & Actuary

I. A. EWING, Vice-President

THE BEST POLICIES ON EARTH TO SELL

THE BEST MEN WANTED TO SELL THEM

THE BEST CONTRACTS TO THE BEST MEN

SEE OUR POLICIES. Address the Company

COLUMBUS SAVINGS & LOAN SOCIETY.
700 Montgomery, Phone Kearny 372.
I. W. HELLMAN, Jr., President.
G. BACIGALUPI, Vice-President.
CHARLES J. DEERING, Vice-President.
W. H. HARTWELL, Cashier & Secretary.
I. W. HELLMAN, Jr.
G. BACIGALUPI.
G. CUNEO.
VINCENT GARIBALDI.
W. J. DE MARTINI.
Dr. D. E. BACIGALUPI.
Dr. E. N. TORELLO.
SIDNEY M. EHRMAN.
CHARLES J. DEERING.

FRENCH-AMERICAN BANK OF SAVINGS
108 Sutter Street. Phone Kearny 1421.
OFFICERS
ARTHUR LEGALLET, President.
LEON BOCQUERAZ, 1st Vice-Pres.
J. M. DUPAS, 2nd Vice-Pres.
A. BOUSQUET, Secretary.
M. GIRARD, Cashier.
P. A. BERGEROT, Attorney.
Directors
ARTHUR LEGALLET.
G. BELENEY.
SAMUEL BISSINGER.
O. BOZIO.
J. M. DUPAS.
JULIUS S. GODEAU.
JOHN A. BERGEROT.
LEON BOCQUERAZ.
CHARLES CARPY.
JOHN GINTY.
GEORGE W. McNEAR.
X. de PICHON.

THE GERMAN SAVINGS & LOAN SOC.
526 California Street. Phone Sutter 880.
OFFICERS
N. OHLANDT, President.
GEORGE TOURNY, Vice-Pres and Mgr.
J. W. VAN BERGEN, Vice-Pres.
A. H. R. SCHMIDT, Vice-Pres. & Cash.
WILLIAM HERRMANN, Asst. Cashier.
A. H. MULLER, Secretary.
G. J. O. FOLTE, Ass't Secretary.
WM. D. NEWHOUSE, Ass't Secretary.
GOODFELLOW, EELLS, MOORE & ORRICK, General Attorneys.
Directors
N. OHLANDT. HUGH GOODFELLOW
I. N. WALTER A. H. R. SCHMIDT.
GEORGE TOURNY. J. H. DIECKMANN.
J. W. VAN BERGEN. J. HENRY MEYER.
E. T. KRUSE.

Mission Branch, S. E. Cor. 21st & Mission. C. C. HEYER, Mngr.
Richmond District Branch, 601 Clement, Cor. 7th Av. W. C. HEYER, Mngr.
Haight Street Branch, Haight & Belvedere. O. F. PAULSEN, Mngr.

HUMBOLDT SAVINGS BANK
783 Market Street, near Fourth.
Phone Kearny 249.
OFFICERS AND DIRECTORS
ALEX. D. KEYES, President.
WM. H. CROCKER, Vice-President.
W. A. FREDERICK, Vice-President.
H. C. KLEVESAHL, Cashier & Secretary
J. S. CURRAN, Asst. Cashier.
P. A. PFLUEGER, Ass't. Cashier.
WILLIAM H. CROCKER.
W. A. FREDERICK.
G. L. PAYNE.
JOHN G. SUTTON.
I. KOHN.
A. D. KEYES.
RUDOLPH HEROLD, Jr.
R. D. ROBBINS.
PHILIP ZIMMERMANN.

THE MISSION SAVINGS BANK.
Cor. 16th & Valencia. Phone Market 650
JAMES ROLPH, Jr., President.
EDWARD W. HOPKINS, Vice-President
MATTHEW I. SULLIVAN, Vice-Pres.
DEWITT C. TREAT, Cashier.

HIBERNIA SAVINGS & LOAN SOCIETY
NW. Cor. Jones and McAllister.
Phone Market 871.
Officers
CHARLES MAYO, President.
E. J. TOBIN, Vice-President.
RICHARD M. TOBIN, Secretary.
TOBIN & TOBIN, Attorneys.
Directors
RICHARD M. TOBIN. ALFRED R. KELLY.
CHARLES MAYO. CLEMENT P. TOBIN.
JOSEPH S. TOBIN. JOSEPH O. TOBIN.
EDWARD J. TOBIN. CYRIL R. TOBIN.
THOMAS A. DRISCOLL.

MUTUAL SAVINGS BANK OF S. F.
706 Market St., Opposite Third St.
and 9 Geary Street, near Kearny.
Phone Kearny 787.
OFFICERS AND DIRECTORS
JAMES D. PHELAN, President.
JOHN A. HOOPER, 1st Vice-President.
JAMES K. MOFFITT, 2nd Vice-President.
C. B. HOBSON, Cashier.
A. E. CURTIS, Asst. Cashier.
J. F. MULLEN, Assistant Cashier.
J. C. McKINSTRY, and D. C. MURPHY, Attorneys.
Directors
JAMES D. PHELAN.
JOHN A. HOOPER.
JAS. K. MOFFITT.
J. C. McKINSTRY.
R. D. McELROY.
CHARLES HOLBROOK.
RUDOLPH SPRECKELS
ROLLA V. WATT.
FRANK J. DEVLIN.

SAVINGS UNION BANK & TRUST CO.
Market at Grant Av. and O'Farrell.
Phone Kearny 4990.
OFFICERS AND DIRECTORS
JOHN S. DRUM, President.
G. D. GREENWOOD, Vice-President.
C. O. G. MILLER, Vice-President.
R. M. WELCH, Vice-Pres. and Sec'y.
R. B. BURMISTER, Cashier.
A. M. WHITTLE, Ass't Cashier.
WM. A. DAY, Ass't Cashier.
D. L. CLARKE, Ass't Secretary.
JESSE B. COOK, Supt. Safe Dep. Vaults.
Directors
WALLACE M. ALEXANDER.
FRANK B. ANDERSON.
FRED H. BEAVER.
HENRY C. BREEDEN.
E. C. BURR.
FRANCIS J. CAROLAN.
WARREN D. CLARK.
WILLIAM H. CROCKER.
HORACE DAVIS.
F. W. DOHRMANN, Jr.
JOHN S. DRUM.
W. B. DUNNING.
JAMES J. FAGAN.
GEORGE D. GREENWOOD.
FRANK D. MADISON.
JOHN D. McKEE.
C. O. G. MILLER.
ARTHUR A. SMITH.
VANDERLYNN STOW.
R. M. WELCH.
RALSTON L. WHITE.

SECURITY SAVINGS BANK
316 Montgomery St. Phone Kearny 5792.
OFFICERS AND DIRECTORS
WILLIAM BABCOCK, President.
S. L. ABBOT, Vice-Pres. and Manager.
EDWARD D. OAKLEY, Secretary.
McCUTCHEN, OLNEY & WILLARD, Attorneys.
Directors
S. L. ABBOT. JOSEPH A. DONOHOE.
JACOB STERN. WILLIAM BABCOCK
JAMES L. FLOOD. WARREN D. CLARK.
E. J. McCUTCHEN. JOSEPH D. GRANT.
L. F. MONTEAGLE. HARRY BABCOCK.
R. H. PEASE. EDWARD D. OAKLEY.

Oakland--Berkeley--Alameda--Banks

FUGAZI BANCA POPULARE OPERAIA (Oakland Branch). 740 Broadway.

CENTRAL NATIONAL BANK
J. F. CARLSTON, President.
H. N. MORRIS, Vice-President.
H. A. MOSHER, Vice-President.
R. M. FITZGERALD, Vice-President.
A. J. MOUNT, Cashier.
GEO. C. HUMPHREY, Assistant Cashier.
E. D. BOTHWELL, Assistant Cashier.
PAUL E. OTEY, Assistant Cashier.

Directors
GEORGE H. KRAFT.
H. N. MORRIS.
R. M. FITZGERALD.
J. W. PHILLIPS.
T. A. CRELLIN.
W. G. MANUEL.
JAS. K. MOFFITT.
A. S. BLAKE.
W. T. VEITCH.
J. F. CARLSTON.
JOHN P. MAXWELL.

CENTRAL SAVINGS BANK
J. F. CARLSTON, President.
H. N. MORRIS, Vice-President.
R. M. FITZGERALD, Vice-President.
ARTHUR L. HARRIS, Vice-President.
H. C. SAGEHORN, Cashier.
A. H. HAWLEY, Assistant Cashier.
M. R. BRONNER, Assistant Cashier and Manager Telegraph Avenue Branch, Central Savings Bank of Oakland.

FARMERS AND MERCHANTS SAVINGS BANK
13th and Franklin.
EDSON F. ADAMS, President.
S. B. McKEE, Vice-President.
GEO. S. MEREDITH, Cashier.
F. C. MARTENS, Asst. Cashier.

Directors
EDSON F. ADAMS.
S. B. McKEE.
GEO. S. MEREDITH.
C. H. REDINGTON.
C. H. DALY.
CHAS. D. BATES, Jr.
FRANK C. MARTENS.

FIRST SAVINGS BANK OF OAKLAND
OFFICERS
PHILIP E. BOWLES, President.
GEORGE D. METCALF, Vice-President.
L. G. BURPEE, Vice-President.
O. D. JACOBY, Cashier.
J. F. LANGE, Ass't. Cashier.
J. S. BURPEE, Jr., Ass't. Cashier and Manager West Oakland Branch.

FIRST SAVINGS BANK, OAKLAND
Directors
P. E. BOWLES.
GEO. D. METCALF.
L. G. BURPEE.
E. A. HERON.
W. H. TAYLOR.
H. C. MORRIS.
L. C. MOREHOUSE.
E. L. DOW.
O. D. JACOBY.

FIRST NATIONAL BANK OF OAKLAND
14th, Broadway and San Pablo Av.
P. E. BOWLES, President.
L. G. BURPEE, Vice-President.
L. C. MOREHOUSE, Vice-President.
S. H. KITTO, Cashier.
C. N. WALTER, Assistant Cashier.

Directors
PHILIP E. BOWLES.
HARMON BELL.
H. C. MORRIS.
E. A. DOW.
W. H. TAYLOR.
LOUIS C. MOREHOUSE.
ERNEST A. HERON.
L. G. BURPEE.
GEORGE D. METCALF.

OAKLAND BANK OF SAVINGS
12th and Broadway.
W. W. GARTHWAITE, President.
W. B. DUNNING, 1st Vice-President.
HENRY ROGERS, 2nd Vice-President.
J. Y. ECCLESTON, Sec. and Cashier.
SAMUEL BRECK, Assistant Cashier.
F. A. ALLARDT, Assistant Cashier.
LESLIE F. RICE, Assistant Cashier.
A. W. MOORE, Assistant Cashier.
J. A. THOMSON, Assistant Secretary.
A. E. CALDWELL, Assistant Secretary.
D. A. BULMORE, Trust Officer.

Directors
MARK L. REQUA.
JAMES K. MOFFITT.
ARTHUR H. BREED.
W. W. GARTHWAITE.
HENRY ROGERS.
JAMES P. EDOFF.
HORACE DAVIS.
ARCHIBALD BORLAND.
GEORGE H. COLLINS.
WILLIAM B. DUNNING.
J. Y. ECCLESTON.

WESTERN COMMERCIAL AND SAVINGS BANK
C. A. BROWN, President.
A. G. TAFT, Vice-President.
E. R. DUDLEY, Vice-President.
W. K. SPARKS, Cashier.
E. R. ARNER, Assistant Cashier.
B. B. DUDLEY, Director.
A. KENDALL, Director.
C. A. YOUNG, Director.

WESTERN COMMERCIAL AND SAVINGS BANK
TWELFTH AND FRANKLIN STREETS, OAKLAND, CAL.
COMMERCIAL AND SAVINGS
RESOURCES, FOUR HUNDRED THOUSAND DOLLARS
THE BANK WITH THE CHIME CLOCK

THE OAKLAND BANK OF SAVINGS
The Oldest and Largest Bank in Alameda County
ESTABLISHED 1867
Resources, over $24,000,000.00
BROADWAY AND TWELFTH STREETS, OAKLAND

CENTRAL NATIONAL BANK
—AND—
CENTRAL SAVINGS BANK
OAKLAND, CALIFORNIA
COMBINED CAPITAL AND SURPLUS OVER.... $2,400,000.00
RESOURCES OVER $22,000,000.00
Accounts of Banks, Firms and Individuals Solicited
Interest Paid on Savings Accounts
The Largest and Finest Safe Deposit Vaults in Oakland
Boxes $4.00 per year and up 14th and Broadway
Branch Central Savings Bank, 49th and Telegraph Ave.

List of California Banks

LIST OF MEMBERS CALIFORNIA BANKERS' ASSOCIATION

ALAMEDA—Alameda National Bank.
ALAMEDA—Citizens Nat. Bank of Alameda.
ALHAMBRA—Alhambra Savings Bank.
ALHAMBRA—First National Bank.
ALTURAS—Alturas State Bank.
ALVARADO—Bank of Alameda County.
ANAHEIM—Anaheim National Bank.
ANAHEIM—First National Bank.
ANAHEIM—German American Bank.
ANAHEIM—Southern County Bank.
ANDERSON—Bank of Anderson.
ANGELS CAMP—Calaveras County Bank.
ANTIOCH—Bank of Antioch.
ANTIOCH—First National Bank.
ARBUCKLE—Bank of Arbuckle.
ARCATA—Arcata Savings Bank.
ARCATA—Bank of Arcata.
ARCATA—First National Bank.
ARLINGTON—Citizens Bank of Arlington.
ARROYO GRANDE—Bk. of Arroyo Grande
ARTESIA—First National Bank.
AUBURN—Placer County Bank.
AZUSA—Azusa Valley Savings Bank.
AZUSA—First National Bank.
BAKERSFIELD—First Bank of Kern.
BAKERSFIELD—First National Bank.
BAKERSFIELD—Nat. Bank of Bakersfield.
BAKERSFIELD—Producers Savings Bank.
BAKERSFIELD—Security Trust Company.
BANNING—First National Bank.
BENICIA—Peoples Bank.
BERKELEY—Berkeley Bank of Savings & Trust Co.
BERKELEY—Berkeley Bank of Savings & Trust Co. (Telegraph Avenue Branch).
BERKELEY—Berkeley National Bank.
BERKELEY—First National Bank.
BERKELEY—Homestead Bank.
BERKELEY—University Savings Bank.
BERKELEY—West Berkeley Bank.
BIGGS—Sacramento Valley Bank.
BIG PINE—Agency Inyo County Bank.
BISHOP—Inyo County Bank.
BLYTHE—Palo Verde Valley Bank.
BRAWLEY—First National Bank.
BRAWLEY—Imperial Valley Savings Bk.
BREA—La Habra Valley Bank.
BURBANK—Farmers & Merchants Bank.
BURBANK—First National Bank.
BURLINGAME—Bank of Burlingame.
BUTTE CITY—Sacramento Valley Bank (Branch of Biggs).
CALEXICO—Calexico National Bank.
CALEXICO—First National Bank.
CAMBRIA—Bank of Cambria.
CAMPBELL—Bank of Campbell.
CARPENTERIA—Commercial & Savings Bank.
CEDARVILLE—Surprise Valley Bank.
CENTERVILLE—Bank of Centerville.
CERES—Bank of Ceres.
CHICO—Bank of Chico.
CHICO—Butte County National Bank.
CHICO—Butte County Savings Bank.
CHICO—First National Bank.
CHINO—First National Bank.
CHULA VISTA—Chula Vista State Bank.
CHULA VISTA— Peoples State Bank.
CLAREMONT—Claremont National Bank.
CLAREMONT—First National Bank.
CLOVERDALE—Bank of Cloverdale.
CLOVIS—First National Bank.
COACHELLA—First National Bank.
COALINGA—First National Bank.
COALINGA—National Bank of Coalinga.
COLFAX—Colfax Bank.
COLTON—Colton National Bank.
COLTON— First National Bank.
COLUSA—Colusa County Bank.
COLUSA—First National Bank.
COLUSA—First Savings Bank of Colusa.
COMPTON—First National Bank.
CONCORD—Bank of Concord.
CONCORD—First National Bank.
CORCORAN—First National Bank.
CORNING—Bank of Corning.
CORONA—Corona National Bank.
CORONA—First National Bank.
COVINA—Covina Valley Savings Bank.
CORNING—Tehama County Savings Bank.
CORONA—Citizens Bank.
COVINA—First National Bank.
CRESCENT CITY—Bank of Crescent City.
CRESCENT CITY—Del Norte Co. Bank.
CROW'S LANDING—Branch Bank of Newman.
CROW'S LANDING—First National Bank.
CUCAMONGA—First National Bank.
DANVILLE—San Ramon Valley Bank (Branch of Walnut Creek).
DAVIS—Bank of Davis.
DAVIS—Bank of Yolo (Branch of Woodland).
DELANO—First National Bank.
DINUBA—First National Bank.
DINUBA—United States National Bank.
DIXON—Bank of Dixon.
DIXON—First National Bank of Dixon.
DORRIS—Butte Valley State Bank.
DOS PALOS—Bank of Dos Palos.
DOS PALOS—Branch Bank of Los Banos.
DOWNEY—Bank of Downey.
DOWNEY—Los Nietos Valley Bank.
DUCOR—First National Bank.
DUNSMUIR—State Bank of Dunsmuir.
EAGLE ROCK—Eagle Rock Bank.
EAST AUBURN—First Nat. Bk. of Auburn
EAST AUBURN—Placer County Bank (Branch of Auburn).
EAST SAN DIEGO—E. San Diego State Bank
EL CAJON—Cuyamaca State Bank.
EL CENTRO—El Centro National Bank.
EL CENTRO—First National Bank.
EL CENTRO—Security Commercial & Savings Bank.
ELK GROVE—Bank of Elk Grove.
EL MONTE—First National Bank.
EL SEGUNDO—El Segundo State Bank.
ELSINORE—Consolidated Bk. of Elsinore.
EMERYVILLE—First National Bank.
ESCALON—Escalon State Bank.
ESCONDIDO—Escondido National Bank.
ESCONDIDO—First National Bank.
ESPARTO—Bank of Esparto.
ETNA MILLS—Scott Valley Bank (Branch of Fort Jones).
EUREKA—Bank of Eureka.
EUREKA—First National Bank.
EUREKA—Humboldt National Bank.
EUREKA—Savings Bank of Humboldt Co.
EXETER—Citizens National Bank.
EXETER—First National Bank.
FAIROAKS—Fairoaks Bank.
FALLBROOK—Citizens Commercial Bank.
FERNDALE—Ferndale Bank.
FERNDALE—Russ-Williams Banking Co.
FILLMORE—Fillmore State Bank.
FOLSOM—Bank of Folsom.
FORT BIDWELL—Bank of Fort Bidwell.
FORT BRAGG—First Bank of Savings.
FORT BRAGG—1st Nat. Bk. of Ft. Bragg.
FORT BRAGG—Fort Bragg Com. Bank.
FORT JONES—Mount Shasta Banking Co.
FORT JONES—Scott Valley Bank.
FORTUNA—Bank of Fortuna.
FOWLER—First National Bank.
FRESNO—Bank of Central California.
FRESNO—Farmers National Bank.
FRESNO—First National Bank.
FRESNO—Fresno National Bank.
FRESNO—Peoples Savings Bank.
FRESNO—Union National Bank.
FULLERTON—Farmers & Mchts. Nat. Bk.
FULLERTON—First National Bank.
GALT—Bank of Galt.
GARDENA—First National Bank of Gardena.
GARDEN GROVE—Bank of Garden Grove.
GEYSERVILLE—Bank of Geyserville.
GILROY—Bank of Gilroy.
GILROY—First National Bank.
GLENDALE—Bank of Glendale.
GLENDALE—First National Bank.
GLENDORA—Glendora Bank.
GLENDORA—First National Bank.
GONZALES—Bank of Gonzales.
GRASS VALLEY—Citizens Bank (Branch of Nevada City).
GRASS VALLEY—Nevada County Bank.
GREENVILLE—Indian Valley Bank.

GRIDLEY—Rideout Bank (Branch of Marysville).
GUADALUPE—Bank of Santa Maria (Branch of Santa Maria).
GUERNEVILLE—Bank of Guerneville.
GUSTINE—Bank of Gustine.
GUSTINE—Bank of Los Banos (Branch of
HALF MOON BAY—Bk. of Half Moon Bay.
HANFORD—Farmers and Mchts. Nat. Bk.
HANFORD—First National Bank.
HANFORD—Hanford National Bank.
HANFORD—Hanford Savings Bank.
HANFORD—The Old Bank.
HARDWICK—First National Bank.
HAYWARDS—Bank of Haywards.
HAYWARDS—Farmers and Mchts. Bank.
HAYWARDS—Haywards Bank of Savings.
HEALDSBURG—First National Bank.
HEALDSBURG—Healdsburg National Bank.
HEBER—First National Bank.
HEMET—Bank of Hemet.
HEMET—Farmers and Merchants Bank.
HERMOSA BEACH—First Bank of Hermosa Beach.
HIGHGROVE—Bank of Highgrove.
HIGHLAND—First Bank of Highland.
HOLLISTER—Bank of Hollister.
HOLLISTER—First National Bank.
HOLLISTER—Savings & Loan Bank of San Benito Co.
HOLTVILLE—The Holtville Bank.
HOPLAND—Bank of Hopland.
HUENEME—Bank of Hueneme.
HUNTINGTON BEACH—1st National Bank
HUNTINGTON BEACH—Savings Bank of Huntington Beach.
HUNTINGTON PARK—Bank of Huntington Park.
IMPERIAL—Farmers and Merchants Bk.
IMPERIAL—First National Bank.
JAMESTOWN—Jamestown National Bank.
KERMEN—First National Bank.
KINGSBURG—First National Bank.
KINGSBURG—Kingsburg Bank.
KINGS CITY—Monterey County Bank (Branch of Salinas).
LA HABRA—First Bank of La Habra.
LA JOLLA—Southern Trust & Savings Bank (Branch of San Diego).
LAKEPORT—Farmers Savings Bank.
LA MESA—Bank of La Mesa.
LANCASTER—Bank of Lancaster.
LANCASTER—Farmers & Merchants Bank of Lancaster.
LATON—First National Bank.
LEMOORE—Bank of Lemoore.
LEMOORE—First National Bank.
LINCOLN—Bank of Lincoln.
LINDSAY—Lindsay National Bank.
LINDSAY—Lindsay Savings Bank.
LIVE OAK—Rideout Bank (Branch of Marysville).
LIVERMORE—Farmers & Merchants National Bank.
LIVERMORE—First National Bank.
LIVINGSTON—First Bank of Livingston.
LODI—Bank of Lodi.
LODI—First National Bank.
LOMPOC—Bank of Lompoc.
LOMPOC—Lompoc Valley Bank.
LONG BEACH—City National Bank.
LONG BEACH—Exchange National Bank.
LONG BEACH—Farmers & Merchants Bank.
LONG BEACH—First National Bank.
LONG BEACH—Long Beach Savings Bank and Trust Co.
LONG BEACH—Marine Commercial & Savings Bank.
LONG BEACH—Nat. Bank of Long Beach.
LOOMIS—Bank of Loomis.
LORDSBURG—First National Bank.
LOS ANGELES—Bank of Italy (Branch
LOS ANGELES—California Savings Bank.
LOS ANGELES—Citizens National Bank.
LOS ANGELES—Citizens Savings Bank of Hollywood.
LOS ANGELES—Citizens Trust & Savings Bank.
LOS ANGELES—Commercial National Bk.
LOS ANGELES—Continental National Bank.
LOS ANGELES—Farmers & Merchants National Bank.
LOS ANGELES—First National Bank.
LOS ANGELES—First National Bank of Hollywood.
LOS ANGELES—German-American Trust & Savings Bank.
LOS ANGELES—Hellman Commercial Trust & Savings Bank. Branch Union Square, Branch Hill and 10th, Broadway Branch.
LOS ANGELES—Hibernian Savings Bank.
LOS ANGELES—Hibernian Savings Bank (Federal Branch)
LOS ANGELES—Highland Park Bank.
LOS ANGELES—Hollywood National Bank.
LOS ANGELES—Hollywood Savings Bank.
LOS ANGELES—Home Savings Bank,
LOS ANGELES—Home Sav. Bank (American Branch).
(Monita Av. Branch).
(Boyle Heights Branch).
(Central Av. Branch.
(Vermont Av. Branch).
(Vernon Av. Branch).
LOS ANGELES—International Savings and Exchange Bank.
LOS ANGELES—Los Angeles Trust and Savings Bank.
LOS ANGELES—Merchants National Bank.
LOS ANGELES—National Bank of Calif.
LOS ANGELES—Security National Bank.
LOS ANGELES—Security Trust & Savings Bank.
LOS ANGELES—Security Trust & Savings Bank, Equitable Branch.
LOS ANGELES—Southern Trust Co.
LOS ANGELES—Traders Bank of L. A.
Main St. Branch Traders Bank of Los An
LOS ANGELES—United States National
LOS BANOS—Bank of Los Banos.
LOS BANOS—First National Bank.
LOS GATOS—Bank of Los Gatos.
LOS GATOS—First National Bank.
LOYALTON—Sierra Valley Bank.
MADERA—Commercial National Bank.
MADERA—First National Bank.
MANTECA—The First State Bank.
MARICOPA—The Bank of Maricopa.
MARICOPA—First National Bank.
MARTINEZ—Bank of Martinez.
MARTINEZ—First Nat. Bank of C. C. Co.
MARYSVILLE—Decker, Jewett & Co. Bk.
MARYSVILLE—Northern Cal. Bk. of Sav.
MARYSVILLE—Rideout Bank.
MAXWELL—Colusa County Bank (Branch of Colusa).
MAYFIELD—Mayfield Bank.
McCLOUD— McCloud National Bank.
MENDOCINO—Mendocino Bank of Com-
MERCED—Commercial Savings Bank.
MERCED—Farmers & Merchants Nat. Bank.
MERCED—First National Bank.
MERCED—Merced Security Sav. Bank.
MILL VALLEY—Bank of Mill Valley.
MODESTO—Farmers and Merchants Bank.
MODESTO—First National Bank.
MODESTO—Modesto Bank.
MODESTO—Security Savings Bank of Stanislaus Co.
MODESTO—Union Savings Bank.
MONROVIA—American National Bank.
MONROVIA—First National Bank.
MONROVIA—Granite Savings Bank.
MONROVIA—Monrovia Savings Bank.
MONTAGUE—Montague Banking Co.
MONTEREY—Bank of Monterey.
MONTEREY—First National Bank.
MONTEREY—Monterey Savings Bank.
MORGAN HILL—Bank of Morgan Hill.
MOUNTAIN VIEW—Farmers and Merchants State Bank.
MOUNTAIN VIEW—First National Bank.
NAPA—First National Bank.
NAPA—Bank of Napa.
NAPA—Jas. H. Goodman & Co. Bank.
NATIONAL CITY—National City State Bank.
NATIONAL CITY—Peoples National Bank.
NEEDLES—Bank of Needles.
NEEDLES—Monoghan & Murphy Bank.
NEVADA CITY—Citizens Bank.
NEVADA CITY—Nevada County Bank (Branch of Nevada City).
NEWCASTLE—Bank of Newcastle.
NEWMAN—Bank of Newman.
NEWMAN—First National Bank.
NEWPORT BEACH—State Bk. of Newport
NILES—Niles State Bank.
NOVATO—Novato Bank.
NORWALK—Bank of Norwalk.
OAKDALE—Commercial State Bank.

OAKDALE—First National Bank.
OAKLAND—Bank of Commerce.
OAKLAND—Bank of Fruitvale.
OAKLAND—Central National Bank.
OAKLAND—Central Savings Bank of Oak- (Telegraph Av. Branch).
OAKLAND—Citizens Bank of Fruitvale.
OAKLAND—Farmers & Merchants Sav. Bank
OAKLAND—First National Bank.
OAKLAND—First Trust & Savings Bank.
OAKLAND—Fugazi Banca Popolare Operaia Italiana (Branch of S. F.)
OAKLAND—Oakland Bank of Savings.
OAKLAND—Security Bank (College Avenue Branch).
OAKLAND—State Savings Bank. (23d Av. Branch).
OAKLAND—West Oakland Bank & Trust Co.
OAKLAND—Western Commercial & Savings Bank.
OCEAN PARK—First National Bank.
OCEAN PARK—Merchants Commercial & Savings Bank of Ocean Park.
OCEAN PARK—Ocean Park Bank.
ONTARIO—Euclid Savings Bank.
ONTARIO—First National Bank.
ONTARIO—Ontario National Bank.
ORANGE—First National Bank.
ORANGE—The Nat. Bank of Orange.
ORANGE—Orange Savings Bank.
ORLAND—Bank of Orland.
ORLAND—First National Bank.
OROSI—National Bank of Orosi.
OROVILLE—Bank of Rideout, Smith & Co.
OROVILLE—First National Bank.
OROVILLE—Rideout-Smith National Bank.
OXNARD—Bank of A. Levy, Inc.
OXNARD—First National Bank.
PACIFIC GROVE—Bk. of E. Cooke Smith.
PACIFIC GROVE—Bank of Pacific Grove.
PALMS—Branch of Citizens State Bank of Sawtelle.
PALO ALTO—Bank of Palo Alto.
PALO ALTO—First National Bank.
PARLIER—First National Bank.
PASADENA—Citizens Savings Bank.
PASADENA—Crown City Savings & Trust
PASADENA—First National Bank.
PASADENA—National Bank of Commerce.
PASADENA—Pasadena Sav. & Trust Co.
PASADENA—Security National Bank.
PASADENA—State Bank of Pasadena.
PASADENA—Trust and Savings Bank.
PASADENA—Union National Bank.
PASADENA—Union Trust & Savings Bank.
PASO ROBLES—Citizens Bank.
PASO ROBLES—First National Bank.
PATTERSON—Bank of Patterson.
PETALUMA—California Savings Bank.
PETALUMA—Petaluma Savings Bank.
PETALUMA — Petaluma Swiss - Am Bank
PETALUMA—The Sonoma Co. Nat. Bank.
PINOLE—Bank of Pinole.
PITTSBURG—Contra Costa County Bank.
PLACETINA—Placetina National Bank.
PLACERVILLE—A. Mierson Banking Co.
PLEASANTON—Bank of Pleasanton.
PLEASANTON—The First National Bank.
POINT ARENA—Bank of Point Arena.
POINT RICHMOND—Bank of Richmond.
POMONA—American National Bank.
POMONA—First National Bank.
POMONA—Savings Bank of Pomona.
POMONA—State Bank of Pomona.
PORTERVILLE—First National Bank.
PORTERVILLE—Pioneer Bank.
PRINCETON—Bank of Princeton.
PUENTE—First National Bank.
QUINCY—Plumas County Bank.
RED BLUFF—Bank of Tehama Co.
RED BLUFF—The Red Bluff National Bank.
REDDING—First Sav Bank of Shasta Co
REDDING—The Redding National Bank.
REDLANDS—Citizens National Bank.
REDLANDS—First National Bank.
REDLANDS—Redlands National Bank.
REDLANDS—Savings Bank of Redlands.
REDLANDS—Union Savings Bank.
REDONDO—Farmers & Merchants Nat. Bank
REDONDO—First National Bank.
REDWOOD CITY—First National Bank of San Mateo Co.
REDWOOD CITY—Redwood City Com. Bk.
REDWOOD CITY—San Mateo Co. Sav. Bk.
REDWOOD CITY—Savings & Loan Co.
REEDLEY—First National Bank.
REEDLEY—Reedley National Bank.
RIALTO—First National Bank.
RICHMOND—First National Bank.
RICHMOND—The Mechanics Bank.
RIO VISTA—Bank of Rio Vista.
RIPON—Bank of Ripon.
RIVERA—Rivera State Bank.
RIVERBANK—First National Bank..
RIVERDALE—First National Bank of Riverdale.
RIVERSIDE—Citizens National Bank.
RIVERSIDE—First National Bank.
RIVERSIDE—National Bank of Riverside.
RIVERSIDE—Riverside Savings Bank
RIVERSIDE—Security Savings Bank.
ROSEVILLE—Roseville Banking Co.
ROSEVILLE—Roseville Bkg. and Tst. Co.
SACRAMENTO—California National Bank.
SACRAMENTO—California Savings Bank.
SACRAMENTO—Capital Banking & Trust Co.
SACRAMENTO—Capital National Bank.
SACRAMENTO—Citizens Bank of Oak Park.
SACRAMENTO—Farmers & Mech. Sav. Bk.
SACRAMENTO—Fort Sutter National Bk.
SACRAMENTO—National Bank of D. O. Mills & Co.
SACRAMENTO—Peoples Savings Bank.
SACRAMENTO—Sacramento Bank. branch 10th and K,
SALINAS—First National Bank.
SALINAS—Monterey County Bank.
SALINAS—Salinas City Bank.
SALINAS—Salinas Valley Savings Bank.
SAN BERNARDINO—California State Bk.
SAN BERNARDINO—Farmers Ex. Nat. Bk.
SAN BERNARDINO—San Bernardino Co. Savings Bank.
SAN BERNARDINO—San Bernardino Nat-
SAN BERNARDINO—Savings Bank of San Bernardino.
SAN DIEGO—American National Bank.
SAN DIEGO—Bank of Commerce & Tst. Co
SAN DIEGO—Citizens Savings Bank.
SAN DIEGO—First National Bank.
SAN DIEGO—Marine National Bank.
SAN DIEGO—Merchants National Bank.
SAN DIEGO—San Diego Savings Bank.
SAN DIEGO—Security Commercial & Sav-
SAN DIEGO—Southern Tr. & Sav. Bank.
SAN DIEGO—Union National Bank.
SAN DIEGO—United States National Bank.
SAN DIEGO—University Avenue Bank.
SAN DIMAS—First National Bank.
SAN DIMAS—San Dimas Savings Bank.
SAN FERNANDO—First National Bank.
SAN FERNANDO—San Fernando Nat. Bank.
SAN FRANCISCO—American National Bank.
SAN FRANCISCO—Anglo & London Paris National Bank.
SAN FRANCISCO—Anglo - California Trust Co.
SAN FRANCISCO—Anglo - California Trust Co. (Mission Branch).
SAN FRANCISCO—Bank of British North America.
SAN FRANCISCO—The Bank of California National Assn.
SAN FRANCISCO—Bank of Daniel Meyer.
SAN FRANCISCO—Bank of Italy.
SAN FRANCISCO—Bank of Italy. (Market Street Branch).
SAN FRANCISCO—Canadian Bank of Commerce.
SAN FRANCISCO—Canton Bank.
SAN FRANCISCO—Columbus Savings & Loan Society.
SAN FRANCISCO—Crocker National Bank.
SAN FRANCISCO—Donohoe-Kelly Banking Co.
SAN FRANCISCO—First Federal Trust Co.
SAN FRANCISCO—First National Bank.
SAN FRANCISCO—French American Bank of Savings.
SAN FRANCISCO—Fugazi Banca Popolare Operaia Italiana.
SAN FRANCISCO—German Savings & Loan Society. Haight St. Branch, Mission Branch, Richmond Dist. Branch.
SAN FRANCISCO—The Hibernia Savings & Loan Society.
SAN FRANCISCO—Humboldt Savings Bank.
SAN FRANCISCO—International Banking Corporation.

AMERICAN CENTRAL INSURANCE CO.
ST. PAUL F. & M. INSURANCE CO.
MINNESOTA UNDERWRITERS AGENCY
MERCANTILE F. & M. UNDERWRITERS AGENCY
LLOYDS PLATE GLASS INSURANCE CO.

Insures
Fire, Marine, Automobile, Motor Boats, Parcel Post, Tourist, Baggage and Plate Glass

COMBINED ASSETS OVER $15,000,000

Have fairly and honestly met the conflagration losses of the past fifty (50) years, including Chicago, Boston, Baltimore, and latterly San Francisco, the greatest of all, and thousands of other losses, aggregating over

FIFTY (50) MILLIONS OF DOLLARS

Also managers Lloyd's Plate Glass Ins. Co., of New York. Pacific Department Offices: Embracing California, Oregon, Washington, Montana, Idaho, Utah, Nevada, Arizona, Alaska Hawaiian Islands. and British Columbia.

CHRISTENSEN & GOODWIN, Managers.

241 SANSOME ST., SAN FRANCISCO. PHONE SUTTER 3456

THE FRANKLIN FIRE INSURANCE COMPANY OF PHILADELPHIA
STANDARD FIRE INSURANCE COMPANY OF HARTFORD, CONN.
RELIANCE INSURANCE COMPANY OF PHILADELPHIA

C. C. KINNEY, Manager.
Tel. Kearny 4746

ROYAL INS. BLDG., N. W. cor. SANSOME AND PINE **SAN FRANCISCO**

Dixwell Hewitt, General Agent. A. Gilliland, Asst. Genl. Agent.

HARTFORD FIRE INSURANCE COMPANY

writes Automobile, Motorcycle, Registered Mail, Motor Boat, Marine & Inland Marine insurance. For rates and further information apply to No. 441 California Stret, San Francisco, California. Phone Kearny 3320

FIDELITY COURT, CONTRACT AND FRATERNAL BONDS

BURGLARY INSURANCE

Pacific Coast Department

NATIONAL SURETY CO. OF NEW YORK

105 Montgomery St., San Francisco

Heller, Powers & Ehrman, Attorneys. Frank L. Gilbert, Vice-Pres.

Phone Kearny 4649

MARYLAND CASUALTY COMPANY OF BALTIMORE

W. B. WENTZ, Resident Manager A. H. CONNOLLY, Mgr. Surety Dept.

208-212 KOHL BLDG. Tel. Sutter 1841-1842 San Francisco

SAN FRANCISCO — International Banking Corporation (Fillmore Branch).
SAN FRANCISCO—Italian American Bank.
SAN FRANCISCO—Marine Trust & Savings Bank.
SAN FRANCISCO—Mercantile Trust Co. of S. F.
SAN FRANCISCO—Merchants National Bank.
SAN FRANCISCO—Mision Bank.
SAN FRANCISCO—Mission Savings Bank.
SAN FRANCISCO—Mutual Savings Bank.
SAN FRANCISCO—Portuguese - American Bank.
SAN FRANCISCO—Savings Union Bank & Trust Co.
SAN FRANCISCO—Seaboard National Bank.
SAN FRANCISCO—Security Savings Bank.
SAN FRANCISCO—Union Trust Co.
SAN FRANCISCO—Wells-Fargo Nevada National Bank.
SANGER—Commercial Bank.
SANGER—First National Bank.
SAN JACINTO—First National Bank.
SAN JOSE—Bank of Italy (Branch of San Francisco).
SAN JOSE—Bank of San Jose.
SAN JOSE—First National Bank.
SAN JOSE—Garden City Bank & Tst. Co.
SAN JOSE—San Jose Safe Deposit Bank.
SAN JOSE—Security Savings Bank.
SAN JOSE—Security State Bank.
SAN LEANDRO—Bank of San Leandro.
SAN LEANDRO—San Leandro State Bank.
SAN LUIS OBISPO—Commercial Bank.
SAN LUIS OBISPO—Union National Bank.
SAN MIGUEL—Branch Citizens Bank of Paso Robles.
SAN MATEO—Bank of Italy (Branch of S. F.)
SAN MATEO—National Bank of San Mateo.
SAN PEDRO—Bank of San Pedro.
SAN PEDRO—First National Bank.
SAN PEDRO—State Bank of San Pedro.
SAN RAFAEL—Bank of San Rafael.
SAN RAFAEL—Marin County National Bank.
SANTA ANA—California National Bank.
SANTA ANA—Farmers & Mchts. Nat. Bk.
SANTA ANA—First National Bank.
SANTA ANA—Orange County Savings & Trust Co.
SANTA ANA—Santa Ana Savings Bank.
SANTA BARBARA—Central Bank.
SANTA BARBARA—Commercial Bank.
SANTA BARBARA—First National Bank.
SANTA BARBARA—Santa Barbara County National Bank.
SANTA BARBARA—Santa Barbara Savings and Loan Bank.
SANTA CLARA—Mission Bank of Santa Clara.
SANTA CLARA—Santa Clara Valley Bank.
SANTA CRUZ—City Savings Bank.
SANTA CRUZ—First National Bank.
SANTA CRUZ—Farmers & Merchants National Bank.
SANTA CRUZ—Peoples Savings Bank.
SANTA CRUZ—S. C. Bk. of Sav. & Loan.
SANTA CRUZ—Santa Cruz Co. Nat. Bank.
SANTA MARIA—Bank of Santa Maria.
SANTA MARIA—First National Bank.
SANTA MARIA—Valley Savings Bank.
SANTA MONICA—Bank of Santa Monica.
SANTA MONICA—Merchants Nat. Bank.
SANTA PAULA—Farmers & Mchts. Bank.
SANTA PAULA—First National Bank.
SANTA PAULA—Santa Paula Sav. Bank.
SANTA ROSA—Santa Rosa Bank
SANTA ROSA—Santa Rosa National Bank.
SANTA ROSA—Savings Bk. of Santa Rosa.
SANTA ROSA—Union Savings Bank.
SARATOGA—Saratoga State Bank.
SAWTELE—Citizens State Bank.
SCOTIA—First National Bank.
SEBASTOPOL—Analy Savings Bank.
SEBASTOPOL—First National Bank.
SELMA—First National Bank.
SELMA—Selma National Bank.
SELMA—Selma Savings Bank.
SHERMAN—Bank of Sherman.
SIERRA MADRE—First National Bank.
SOLVANG—Santa Inez Valley Bank.
SONOMA—First National Bank.
SONOMA—Sonoma Valley Bank.
SONORA—First National Bank.
SONORA—Sonora National Bank.
SOUTH BERKELEY—South Berkeley Bk.
SOUTH PASADENA—First National Bank. At South Pasadena.
SOUTH PASADENA—S. Pasadena Sav. Bk.
SOUTH SAN FRANCISCO—Bank of South San Francisco.
ST. HELENA—Bank of St. Helena.
ST. HELENA—Carver National Bank.
ST. HELENA—Sav. Bank of St. Helena.
STIRLING CITY—Stirling City Bank.
STOCKTON—Commercial & Savings Bank.
STOCKTON—Farmers & Merchants Bank.
STOCKTON—First National Bank.
STOCKTON—San Joaquin Valley Bank.
STOCKTON—Stockton Savings Bank.
STOCKTON—Stockton Savings & Loan So.
SUISUN CITY—Bank of Suisun.
SUISUN CITY—The First National Bank of Suisun.
SUISUN CITY—Solano County Sav. Bank.
SUNNYVALE—Bank of Sunnyvale.
SUSANVILLE—Bank of Lassen County.
SUSANVILLE—Lassen Industrial Bank.
TAFT—First National Bank of Taft.
TEHACHAPI—Bank Tehachapi.
TERRA BELLA—First National Bank.
TOMALES—Bank of Tomales.
TORRANCE—First National Bank.
TRACY—Bank of Tracy.
TRACY—West Side Bank of Tracy.
TULARE—First National Bank.
TULARE—National Bank of Tulare.
TURLOCK—Commercial Bank.
TURLOCK—Peoples State Bank.
TUSTIN—First National Bank.
UKIAH—Sav. Bank of Mendocino County.
UPLAND—Citizens Savings Bank.
UPLAND—Commercial National Bank.
UPLAND—First National Bank.
VACAVILLE—Bank of Vacaville.
VALLEJO—First National Bank.
VALLEJO—Vallejo Commercial Bank.
VALLEY FORD—Dairymen's Bank
VAN NUYS—First National Bank.
VENICE—First National Bank of Venice.
VENICE—Ocean Park Bank (Branch Ocean Park).
VENTURA—First National Bank.
VENTURA—National Bank of Ventura.
VENTURA—Ventura Savings Bank.
VISALIA—Citizens Bank of Visalia.
VISALIA—First National Bank.
VISALIA—National Bank of Visalia.
VISALIA—Visalia Savings Bank.
WALNUT CREEK—First National Bank.
WALNUT CREEK—San Ramon Valley Bk.
WALNUT GROVE—Bank of Alex. Brown.
WASCO—Bank of Wasco.
WATSONVILLE—Bank of Watsonville.
WATSONVILLE—Pajaro Valley Nat. Bank.
WATSONVILLE — Pajaro Valley Savings Bank.
WATSONVILLE—Watsonville Sav. Bank.
WATTS—Los Nietos Valley Bank (Watts
WEAVERVILLE—Trinity County Bank.
WEED—First National Bank.
WHEATLAND—The Farmers' Bank of Wheatland.
WHITTIER—First National Bank.
WHITTIER—Home Savings Bank.
WHITTIER—Whittier National Bank.
WILLIAMS—Bank of Williams.
WILLITS—Commercial Bank. Branch).
WILLITS—Bank of Willets.
WILLOWS—Bank of Willows.
WILLOWS—First National Bank.
WILLOWS—Glenn County Savings Bank.
WILMINGTON—THE FIRST NAT. BANK.
WINTERS—Citizens Bank.
WINTERS—The First National Bank of Winters.
WOODLAND—Bank of Woodland
WOODLAND—Bank of Yolo.
WOODLAND—First National Bank.
YREKA—First Savings Bank of Siskiyou County.
YREKA—Siskiyou County Bank.
YUBA CITY—First National Bank.
YUBA CITY—Savings Bank of Sutter County.

Telephone Kearny 2838 Established 1885

204 Thomas Clunie Building
519 CALIFORNIA STREET, (Corner Montgomery) SAN FRANCISCO, CAL.

EDWARD E. POTTER & SONS

General Agent for Pacific Coast.
SECURITY INSURANCE COMPANY of New Haven, Conn.
GLEN FALLS INSURANCE COMPANY OF New York
GIRARD FIRE AND MARINE INS. CO., PHILA
NEW HAVEN UNDERWRITERS of New Haven, Conn.
Office Address: 576-578 Sacramento Street, San Francisco Tel. Kearny 4725

ARTHUR G. NASON, President HARRY W. NASON, Secretary

ARTHUR G. NASON & CO. INC.

PHONE KEARNY 761
METROPOLITAN MANAGERS
THE CONTINENTAL FIRE INSURANCE COMPANY OF NEW YORK
THE FIDELITY-PHENIX FIRE INSURANCE COMPANY OF NEW YORK
WESTERN INDEMNITY COMPANY, DALLAS, TEXAS
Casualty Insurance Fidelity and Surety Bonds
413 Montgomery Street San Francisco

MASSACHUSETTS BONDING and INS CO

FIRST NATIONAL BANK BLDG. SAN FRANCISCO
Phone Sutter 2750
BURGLARY INSURANCE. Real Indemnity for Burglary
SURETY BONDS Larceny and Theft Losses
Prompt Service—Absolute Security
ROBERTSON & HALL, Managers.

THE STANDARD ACCIDENT INSURANCE COMPANY

CLARENCE F. BRIGGS
Supt. Pacific Coast Department
561 MILLS BUILDING SAN FRANCISCO
Telephone Kearny 2440

CHAPMAN & NAUMAN CO.

Agents for
Northwestern Fire & Marine Insurance Co.,
Germania Fire Insurance Co. of New York
British & Federal Fire Underwriters of Norwich, England.
322 California Street Telephone Sutter 4868 San Francisco, Cal.

California Corporations

CAL. FRUIT CANNERS ASSOCIATION.

Offices: 120 Market St., San Francisco. Telephone Dougles 2345.
WILLIAM FRIES, President.
S. L. GOLDSTEIN, V-Pres and Treas.
R. I. BENTLEY, V-Pres. and Gen. Mgr.
W. C. B. de FREMERY, V-President.
CHARLES B. CARR, Secretary.
M. J. FONTANA, Gen. Supt.
DOUGLAS CUSHMAN, Auditor.
Directors: Wyatt H. Allen, C. H. Bentley, R. I. Bentley, F. R. Cutting, W. C. B. de Fremery, M. J. Fontana, William Fries, S. L. Goldstein, Joseph Hyman, William Thomas, F. Tillmann, Jr.

CAL. WINE ASSOCIATION.

Offices: 180 Townsend St., San Francisco, Cal.; Telephone Kearny 680.
B. R. KITTREDGE, President.
C. O. G. MILLER, 1st Vice-Pres.
J. FROWENFELD, 2d Vice-Pres.
J. A. COVICK, Asst. Secy.
Directors: M. J. Fontana, J. Frowenfeld, I. W. Hellman, Jr., J. J. Jacobi, A. R. Morrow, Albert Meyer, B. R. Kittredge, C. O. G. Miller, Henry Rosenfeld, F. W. Van Sicklen.

FIREMAN'S FUND INS. CO.

Head Office: 401 California St., San Francisco, Cal. Tel. Kearny 3930.
BERNARD FAYMONVILLE, President.
J. B. LEVISON, Vice-President.
LOUIS WEINMANN, Secretary.
HERBERT P. BLANCHARD, Asst. Sec.
JOHN S. FRENCH, Asst. Secretary.
THOMAS M. GARDINER, Treasurer.
A. W. FOLLANSBEE, Marine Secretary.

Directors

CHARLES R. BISHOP.
GEO. A. NEWHALL.
J. B. LEVISON.
J. C. COLEMAN.
BERNARD FAYMONVILLE.
ARTHUR A. SMITH.
HENRY ROSENFELD.
F. W. VAN SICKLEN.
WM. J. DUTTON.
CHAS. P. EELS.
VANDELYNN STOW.

LAKE TAHOE RAILWAY & TRANS. CO.

Offices: 328 Rialto Bldg., San Francisco.
WALTER D. BLISS, President.
C. T. BLISS, Vice-President.
DUANE L. BLISS, Jr., Gen. Mgr. & Sec.
C. W. NELSON, Asst. Gen. Mgr.
Directors: W. A. Bissell, C. T. Bliss, D. L. Bliss, Jr., W. D. Bliss, F. S. Oliver, C. W. Nelson, Mary M. Tobey.

PACIFIC PORTLAND CEMENT CO. CON

Offices: 823 Pacific Bldg., San Francisco, Cal.; Telephone Douglas 1768
FRANK G. DRUM, V-President.
R. D. ROBBINS, V-President.
FRANK W. ERLIN, Sec. & Sales Mgr
ROBERT B. HENDERSON, Treasurer.
MORRIS KIND, Gen. Mgr. of Plant.

PACIFIC GAS AND ELECTRIC COMPANY

Head Office: 445 Sutter Street, San Francisco. Tel. Sutter 140.
F. G. DRUM, President.
JOHN A. BRITTON, Vice-Pres. and Gen. Manager.
A. F. HOCKENBEAMER, 2d Vice-Pres., Tres. and Comp.
D. H. FOOTE, Sec. and Asst. Treas.
Directors: F. B. Anderson, Henry E. Bothin, John A. Britton, W. H. Crocker, E. J. de Sabla, Jr., F. G. Drum, John S. Drum, D. H. Foote, Wm. G. Henshaw, A. F. Hockenbeamer, Samuel Insull, John Martin, C. O. G. Miller, Louis Sloss, George K. Weeks, Cyrus Peirce, Joseph S. Tobin.

PACIFIC TELEPHONE & TELEGRAPH CO.

Executive and General Office: Shrev Bldg., San Francisco, Cal.;
GEORGE E. McFARLAND, President.
HORACE D. PILLSBURY, Vice-Presi-
JOSEPH M. QUAY, Vice-President.
FRED'K. W. EATON, Secy. & Treas.
J. C. NOWELL, General Manager.
F. C. PHELPS, General Auditor.

Directors

HENRY T. SCOTT, Chairman.
J. C. AINSWORTH.
EDGAR C. BRADLEY.
J. C. CEBRIAN.
WILLIAM H. CROCKER.
FRANK G. DRUM.
FREDERICK W. EATON.
MYER EHRMAN.
GEORGE D. GREENWOOD.
TIMOTHY HOPKINS.
HOMER S. KING.
GEORGE E. McFARLAND
WALTER S. MARTIN.
HORACE D. PILLSBURY.
JOSEPH M. QUAY.
THEODORE N. VAIL.
O. J. WOODWARD.

SOUTHERN PACIFIC RAILROAD CO.

Executive and General Offices: Flood Bldg., San Francisco; Tel. Kearny 3160.

Executive Officers

WILLIAM SPROULE, President.
WILLIAM F. HERRIN, Vice-President.
WM. R. SCOTT, Vice-Pres. & Gen. Mgr.
E. O. McCORMICK, Vice-President.
C. J. MILLS, Assistant to President.
G. L. KING, Assistant Secretary.
D. P. EWING, Asst. Secty.
T. O. EDWARD, Assistant Secretary.
H. A. JONES, Assistant Treasurer.

Traffic Department

E. O. McCORMICK, Vice-President.
G. W. LUCE, Freight Traffic Mgr.
T. A. GRAHAM, Asst. Fgt. Traffic Mgr.
C. J. JONES, Gen. Freight Agent.
W. F. TAYLOR, Asst. Gen. Fgt. Agent.
H. G. TOLL, Asst. Gen. Fgt. Agent.
CHAS. S. FEE, Pass, Traffic Mgr.
JAS. HORSBURGH, Jr., Gen. Pass. Agt.
H. R. JUDAH, Asst. Pas. Agt.
E. E. WADE, Asst. Gen. Pass. Agt.
E. C. LATHROP, Asst. Gen. Pass. Agt.
J. M. FULTON, Asst. Gen. Pass. Agt.
E. B. CARSON, Gen. Baggage Agent.
WM. F. HERRIN, Chief Counsel.
D. R. SESSIONS, Claims Attorney.
D. V. COWDEN, Tax Attorney.

Maintenance and Operating

WM. R. SCOTT, Vice-Pres. & Gen. Mgr.
R. J. CLANCY, Asst. to Gen. Mgr.
GEO. F. RICHARDSON, Supt. Trans.
J. M. DAVIS, Gen. Superintendent.
WM. HOOD, Chief Engineer.
J. Q. BARLOW, Asst. Chief Engineer.
A. H. BABCOCK, Cons. Elec. Engineer.
F. S. RAWLINS, Supt. Telegraph.
ALLAN POLLOK, Supt. Dining Cars.
H. G. COOK, Gen. Storekeeper.
I. O. RHOADES, Gen. Purchasing Agt.
H. J. SMALL, Gen. Supt. Motive Power.

Treasury and Auditing Department

T. O. EDWARDS, Auditor.
W. F. INGRAM, Assistant Auditor.
ROBERT ADAMS, Assistant Auditor.
H. A. JONES, Assistant Treasurer.
DR. F. K. AINSWORTH, Chief Surgeon.
B. A. McAllister, Mgr. Land Com'r.
G. L. KING, Secty. Leased Lines.

Maxwell McNutt Joseph C. Meyerstein Hugo K. Asher

ASHER, MEYERSTEIN & McNUTT

ATTORNEYS-AT-LAW

10th Floor, French Bank Bldg., 110 Sutter St. Tel. Kearny 3405. San Francisco

D. E. ALEXANDER

ATTORNEY-AT-LAW

Humboldt Savings Bank Building Telephone Douglas 1538 San Francisco, Cal.

HARMON BELL TAYLOR W. BELL STANLEY J. SMITH

BELL, BELL & SMITH

ATTORNEYS-AT-LAW

Thomson Building Telephone: Oakland 978 Oakland, Cal.

JOSEPH C. CAMPBELL

ATTORNEY-AT-LAW

659 Mills Bldg. Tel. Sutter 1720 San Francisco

W. H. CONLY

ATTORNEY AND COUNSELOR-AT-LAW

251 Kearny St. Tel. Kearny 5547 San Francisco

JOHN HAMMOND CRABBE

ATTORNEY AND COUNSELOR-AT-LAW

947 Pacific Building Telephone Sutter 2777 San Francisco

A. J. COOGAN

ATTORNEY-AT-LAW

Merchants Exchange Building Telephone Kearny 3870 San Francisco, Cal.

ALGERNON CROFTON

ATTORNEY-AT-LAW

862-864 Pacific Building Phone Douglas 4942 SAN FRANCISCO

THOMAS G. CROTHERS

ATTORNEY-AT-LAW

1203 Chronicle Bldg. Tel. Kearny 25. San Francisco

JOHN L. DEAHL

ATTORNEY-AT-LAW

1018 Kohl Building Telephone Kearny 4678 San Francisco, Cal.

WILLIAM DENMAN G. S. ARNOLD

DENMAN & ARNOLD

COUNSELORS-AT-LAW

Telephone Sutter 2725 1020 Merchants Exchange Bldg.

HENRY G. W. DINKELSPIEL

ATTORNEY-AT-LAW

802-10 Claus Spreckels Bldg. Telephone Kearny 4173 San Francisco

BRANTLEY W. DOBBINS

ATTORNEY-AT-LAW

1602-1607 Humboldt Savings Bank Building Telephone Douglas 1538 San Francisco, Cal.

R. S. GRAY

ATTORNEY-AT-LAW

Room 1117, Hobart Building Telephone Sutter 733 San Francisco, Cal.

MILTON J. GREEN WILLIAM PENN HUMPHREYS KENNETH M. GREEN

GREEN, HUMPHREYS & GREEN

ATTORNEYS-AT-LAW

PROCTORS IN ADMIRALTY

HOLBROOK BLDG., 58 SUTTER STREET Tel. Sutter 367 San Francisco

CARLOS P. GRIFFIN

ATTORNEY-AT-LAW

PATENTS, TRADEMARKS, COPYRIGHTS AND CORPORATIONS

LATE EXAMINER U. S. PATENT OFFICE.

704 Pacific Bldg. Tel. Sutter 6815 San Francisco

COR. FOURTH AND MARKET STS.

G. GUNZENDORFER

ATTORNEY-AT-LAW

Holbrook Building—58 Sutter St. Phone Douglas 1333 San Francisco

LUDWIG M. HOEFLER

LAW OFFICES

105 Montgomery St.—Ninth Floor. Tel. Douglas 523. San Francisco

JOHN R. JONES

ATTORNEY-AT-LAW

802-806 Claus Spreckels Bldg. Telephone Kearny 4173 San Francisco

THOS. C. JUDKINS

ATTORNEY-AT-LAW

828 MILLS BLDG. Tel. Douglas 2684. SAN FRANCISCO

GEO. A. KNIGHT CHAS. J. HEGGERTY WM. M. MADDEN

KNIGHT & HEGGERTY

ATTORNEYS-AT-LAW

810 Crocker Bldg. Tel. Kearny 4145 San Francisco

EMILIO LASTRETO

ATTORNEY-AT-LAW

509-10-11 Chronicle Bldg. Tel Kearny 1706. San Francisco

EDWARD J. LYNCH

ATTORNEY-AT-LAW

1012 Mills Building. Tel. Douglas 1335. San Francisco

JAMES F. McCUE

ATTORNEY-AT-LAW
AND NOTARY PUBLIC

512-514 Mills Bldg Tel. Douglas 1707 San Francisco

GARRET W. McENERNEY

ATTORNEY-AT-LAW

Hobart Building Telephone Sutter 6789 San Francisco

GREG McEVERS
ATTORNEY-AT-LAW
Flat Iron Bldg. 544 Market Street, San Francisco
Telephone Sutter 5131

T. S. MINOT
ATTORNEY-AT-LAW
504-505 Mills Building. Tel. Douglas 2126. San Francisco

A. A. MOORE STANLEY MOORE
MOORE & MOORE
ATTORNEYS-AT-LAW
616 Balboa Bldg. Tel. Kearny 1555 San Francisco

A. F. MORRISON PETER F. DUNNE W. I. BROBECK
MORRISON, DUNNE & BROBECK
ATTORNEYS-AT-LAW
Crocker Bldg. Tel. Sutter 666 San Francisco

JESSE A. MUELLER
ATTORNEY-AT-LAW
Umbsen Building 20 Montgomery St., San Francisco Tel. Douglas 5740

CHALMER MUNDAY
ATTORNEY-AT-LAW
615 Phelan Building Telephone Sutter 4622

FRANK J. MURPHY
ATTORNEY-AT-LAW
Telephone Sutter 3789 Residence, Douglas 3789
319-30-321-322 Kohl Building, California and Montgomery Streets, San Francisco, Cal.

DANIEL O'CONNELL
ATTORNEY-AT-LAW
944 Pacific Bldg., San Francisco; Tel. Douglas 600. Residence: 900 Balboa, Tel. Pacific 5278

HOWELL A. POWELL
ATTORNEY-AT-LAW
MILLS BUILDING. Tel. Douglas 2595. SAN FRANCISCO.

SAMUEL M. SHORTRIDGE
ATTORNEY-AT-LAW
515-518 CHRONICLE BUILDING Phone Douglas 2176 SAN FRANCISCO

WILLARD P. SMITH
ATTORNEY AND COUNSELOR AT LAW
Claus Spreckels Bldg. Telephone Sutter 4112 San Francisco

SULLIVAN & SULLIVAN & THEO J. ROCHE
ATTORNEYS-AT-LAW
Humboldt Bank Building. Tel. Kearny 5740. San Francisco

RUFUS C. THAYER
COUNSELOR-AT-LAW
906 Mechanics' Institute Bldg., 57 Post St. Tel. Sutter 514. San Francisco

WM. THOMAS LOUIS S. BEEDY JAMES LANAGAN
THOMAS, BEEDY & LANAGAN
ATTORNEYS-AT-LAW
Room 501 5th Floor, Alaska-Commercial Bldg., 310 Sansome. Tel. Kearny 3945 San Francisco

D. L. BEARD MILTON T. U'REN
U'REN & BEARD
ATTORNEYS-AT-LAW
Hobart Building Telephone Sutter 733 San Francisco

BRADFORD WEBSTER
ATTORNEY-AT-LAW
432 Monadnock Bldg. Tel. Kearny 4014 San Francisco
Residence 174 Perry Street, Oakland

J. E. WHITE
ATTORNEY-AT-LAW
Rooms 729-31 Monadnock Bldg. Tel. Douglas 360, San Francisco

RANDOLPH V. WHITING
ATTORNEY-AT-LAW
Rooms 602-618 Monadnock Bldg. Tel. Sutter 1208 San Francisco

FRANCIS M. WRIGHT
ATTORNEY-AT-LAW
933-7 Monadnock Building, Telephone Kearny 2726 San Francisco, Cal.
Registered Solicitor of U. S. and Foreign Patents

DR. ELTON DAVIS

DENTIST

(Extracting Specialist)

Office 1617 California, Corner Polk

Phones: Office, Franklin 9460
Residence Phone: Franklin 8080

SAN FRANCISCO

DR. CHARLES W. DECKER

SURGEON DENTIST

Phelan Bldg., Rooms 308-309-310-311,

760 Market Street

Telephone Kearny 1630, San Francisco

B. W. HAINES, D. D. S.

Elkan Gunst Bldg., 323 Geary, at Powell

Pyorrhea Treatment a Specialty

Phone Sutter 1455 Hours 9 to 4

San Francisco

Dr. F. T. HEACOCK

DENTIST

493 Haight Street, cor. Fillmore.
Phone Market 1763

Res., 1420 9th Av. Phone Sunset 2847.
Hours: 9-5; Sundays and Evenings by appointment.

DR. F. W. HERMS

DENTIST

1297 Market Street, Corner Ninth Street

Hours: 9 A. M. to 6 P. M. Sundays and Evenings by Appointment

San Francisco

Dr. Norman D. Kelley

DENTIST.

275 Post St., Cor. Stockton.

Telephone Sutter 496. Union Square

SAN FRANCISCO

DR. M. ANDREW LONDON

DENTAL SURGEON

City of Paris Bldg., Stockton and Geary

Specialist for Children and Nervous Adults

Consultation Hours: 9 to 9:30 a. m., and 4:30 to 5 p. m.

Telephone Sutter 2249
San Francisco.

DR. HOWARD M. McKINLEY

DENTIST

Rooms 603-4 Elkan-Gunst Building
323 Geary St., Opposite St. Francis Hotel
Hours: 9 a. m. to 5:30 p. m.

Thursday Eve., 7 to 8

Special Hours by Appointment
Telephone: Garfield 2700
SAN FRANCISCO

DR. H. C. PETERS

DENTIST

R. 308 ELKAN-GUNST BIDG.

323 Geary St., San Francisco.

Phone Priv. Exc. Garfield 2700.

SAN FRANCISCO.

DR. JEROME P. PORTER

DENTIST

301 POWELL BUILDING

Southwest Corner Powell and Ellis Sts.

Pyorrhea Successfully Treated

SAN FRANCISCO

DR. ROLLAND E. SHIRLEY

DENTAL SURGEON

Office: Valmar Apts., Apt. 8, 1751 Market Street, Cor. Valencia

Hours: 1 to 5 and 7 to 8, and by Appointment

Telephone Market 2895

DR. ALBERT SCHRAFT

DENTAL SURGEON

Lincoln Bldg., 246 Powell St., cor Geary
Third Floor

Hours—9 to 12 a. m.; 1 to 5 p. m.

Phone Douglas 4262

DR. GEORGE T. BRADY

Hours 11 to 4. No Appointment by Phone

EYE, EAR, NOSE AND THROAT

Oculist, Mary's Help Hospital
Room 410, Phelan Bldg.
Market, O'Farrell and Grant Ave.
San Francisco

DR. EDGAR R. BRYANT

Office 604-606 Union Square Bldg..
350 Post St., near Powell, S. F.
Office Phone Douglas 1908
Hours: 2 to 4 p. m. Sunday by appointment. Tuesday and Friday 2 to 6 p. m.
Emergency Telephone Market 1424
Residence, 3869 Jackson Street
Residence Telephone, Pacific 1628

SAN FRANCISCO.

DR. W. R. P. CLARK

PHYSICIAN AND SURGEON.

Office: 240 Stockton. Tel.: Garfield 2620
Hours: 11 to 1 P.M.

Residence 2710 Filbert Street
Phone West 1827

SAN FRANCISCO.

DR. CHARLES A. CLINTON

PHYSICIAN AND SURGEON
(Epilepsy a Specialty)

Residence N. E. Cor. Howard and 21st Sts.
Hours 7 to 8 a. m.; 3 to 5 p. m.
Office 3315 Mission St., Opposite 29th St.
Hours 10 to 11 a. m.
Saturdays 10 to 12 a. m.
Sundays and Thursdays excepted
Telephone Mission 333

DR. F. CORNWALL

OCULIST.

TREATS EYE, EAR, NOSE AND THROAT.

Lincoln Bldg., 246 Powell Street, corner Geary Street, San Francisco.
Hours, 9 a. m., to 3 p. m.
Telephone Kearny 279
Residence 2811 Stuart St., Berkeley, Cal.

LEO J. FLANAGAN, M. D.

PHYSICIAN AND SURGEON

Office, Anglo Bldg., 16th and Mission Sts.
Hours: 2-4 and 7-8 p. m.
Office Phone Market 5084.
Res. Phone Market 7201

SAN FRANCISCO

JOHN GALLWEY, M. D.

Office, Suite 501 Liebes Bldg.
177 Post St. Tel. Douglas 181
Hours 1 to 4 p. m.
Residence, 1200 Hyde. Tel. Franklin 3015

SAN FRANCISCO.

DR. GEO. G. GERE

SURGEON

Office: Pacific Bldg., Fourth and Market Sts., Rooms 524-525. Phone Kearny 205
Hours: 11 A. M. to 2 P. M.
Residence: 1762 Waller St., Near Stanyan. Phone Park 459
Hours: 6:30 to 7:30 P. M.

DR. W. H. C. HATTEROTH

PHYSICIAN AND SURGEON

Specialty, Mechanical Correction of Deformities
Hours: 2 to 5 P. M., Except Sundays and Holidays
232 Powell Street **San Francisco**
Telephone Sutter 749

H. A. HESS, M. D.

SURGEON

Office, City of Paris Bldg., Stockton and Geary Sts., San Francisco, Cal.
Office hours 1 to 4, Friday 1 to 7. Other hours by appointment
Residence, 1271 Fourth Avenue, Sunset
Res. Telephone Sunset 629

H. W. HUNSAKER, M. D.

EYE, EAR, NOSE AND THROAT

Office Hours: 1 to 4 and 7:30 P. M., Except Friday Evening. Sundays and Forenoons by Appointment
Rooms 524-526 Pacific Bldg., S. W. Cor. Market and 4th Sts., San Francisco
Telephone Douglas 1413
Residence: 70 Cerritos Ave., Ingleside Terrace. Phone Valencia 1520

DR. D. A. HODGHEAD

Office, 3 City Hall Ave., Cor. McAllister
Hours: 11 to 12 m.
Telephone Market 655

Residence, 3435 Sacramento Street
Telephone Fillmore 28

DR. HUGH J. LINN

PHYSICIAN AND SURGEON

Office Hours: 10 A. M. to 4 P. M.; Evenings 6 to 7; Sundays by Appointment Only
Suite 204, Grant Bldg., Market St., Cor. Seventh
Phone Market 5454 **San Francisco**

E. G. McCONNELL, M. D.

PHYSICIAN AND SURGEON

406 Sutter Street Phone Kearny 2444

SAN FRANCISCO

ARTHUR C. McKENNEY, M. D.

City of Paris Building

Hours 2 to 4 and by appointment

126 Stockton St. SAN FRANCISCO

DR. JOHN C. NEWTON

PHYSICIAN AND SURGEON.

Office St. Paul Bldg., 291 Geary St.
Union Square
Office Hours: 2 to 4 p. m.
Sundays and evenings by appointment.
Office Tel Sutter 1498
Residence Phone: Market 4043

PHILIP RICE, M. D.

EYE, EAR, NOSE AND THROAT

Offices: HEAD BUILDING, 209 POST ST.

Hours 1 to 5 p. m.

Tel. Kearny 2471 San Francisco

DR. J. M. TONER

PHYSICIAN AND SURGEON

Hours: 2 to 4 and 7 to 8 P. M.; Sundays, 11 to 12
Office: Gartland Bldg., 16th and Valencia Streets. Phone Market 221
Residence: 276 Fair Oaks Street. Phone Mission 3174

A. S. TUCHLER, M. D.

PHYSICIAN AND SURGEON

X-Ray and Electric Treatments

Hours: Daily, 8-9, 1-3, 7-8, Sunday, 12-2

703 Van Ness Ave., Cor. Turk St.

Telephone Franklin 48

JOHN M. WILLIAMSON, M. D.

PHYSICIAN AND SURGEON.
Addison Head Bldg, San Francisco.
S. W. Cor. Post and Grant Ave.
Hours 1 to 4 p.m.
Evenings 7 to 8, Tues. Thurs. and Sat.
Phone Douglas 920
Res.: 1631 Oak St. Res. Phone: Park 259

DR. CHAS. J. R. PETERSON

OSTEOPATHIC PHYSICIAN

Hours 1:00 to 5:00
Phone Sutter 1588 Emergency Sutter 1424
ELKAN GUNST BLDG., 323 GEARY ST.
Near Powell
SAN FRANCISCO, CAL.

DR. FLORENCE N. WARD

Office—860 Hyde St. Tel. Franklin 456

Res.: 2700 Broadway. Tel.: West 921

SAN FRANCISCO.

DR. ALICE M. GOSS

BUTLER BLDG., 135 STOCKTON ST.
Phone Douglas 2050
Office Hours: 11 a. m. to 2 p. m.
Sundays and Evenings by Appointment
Res.: 1664 Larkin St.
Phone Franklin 1512

CATHARINE V.C.SCOTT,M.D.

Office: Rooms 764-765 Phelan Bldg.
Office Hours: 12:30 to 3 p.m.
Sundays by appointment
Office Tel. Douglas 4150
Residence 727 Rivera Street, near 18th Av., Sunset District.
Residence Telephone Sunset 1942

DR. CHRISTINA A. COOK

Office, 233 Post Street
Office Hours: 10:30 A. M. to 4:30 P. M.
Phone: Garfield 1355
Residence Phone: Fillmore 405

Dr. Caroline Cook Coffin

1362 Grove St. San Francisco, Cal.
Phone Fillmore 405

J J. BENTON, M. D.

Acheson Physicians Bldg., Berkeley
Hours: 2 to 4 p. m.
Phone: Berkeley 1453.
Residence: La Bentona Apts., 1915 University Ave. Phone Berkeley 2670.
BERKELEY, CAL.

OAKLAND PHYSICIANS

DR. L. F. HERRICK

PHYSICIAN and SURGEON
Central Bank Bldg., Rooms 403-404-405-426
Office Telephone Oakland 2923
Hours: 2 to 4 and 7 to 8 p. m., except Tuesdays and Friday evenings.
Sundays hours: 11 to 12
Telephone Oakland 1763
Residence: 1317 Harrison Street
OAKLAND, CAL.

DR. ERGO A. MAJORS

PHYSICIAN AND SURGEON

Office Hours: 1.30 to 4:00 P. M. Tuesday, Thursday and Saturday Evenings 7. to 8. Sundays by Appointment
Dalziel Building, 532 15th, Oakland, Cal.
Rooms 601-602-603
Phone Oakland 2637 OAKLAND, CAL.

L. HENDLER

ENGRAVER AND DESIGNER

High Grade Monograms, Heraldic Work, etc.

Engraving on Gold, Silver—Inscriptions, Monograms, Fine Cutting for Enamel—General Line of Engraving

Third Floor Coleson Bldg., 212 Stockton St. at Geary

Phone Garfield 830 SAN FRANCISCO

Telephone Douglas 4300

DR. T. W. SHELDON

OSTEOPATHIC PHYSICIAN

All Treatments by Appointment Office Hours: 9 to 12 A. M., 1 to 4 P. M.

Elkan Gunst Bldg., 323 Geary St., Cor. Powell San Francisco, Cal.

PHONE MARKET 3500 R. M. GILBERT, Manager

PARISIAN CLEANING & DYEING COMPANY

The Biggest Little Plant in the City of San Francisco

CLEANERS AND DYERS OF DAINTY GARMENTS

LACE CURTAINS AND BLANKETS OUR SPECIALTY

All Kinds of Alterations and Repairing

BRANCH OFFICE MAIN OFFICE & WORKS

508 Valencia Street **68 Julian Avenue**

Quality Service Price

G. L. NAJARIAN CO.

IMPORTERS OF SUPERB ORIENTAL RUGS

517-19 Sutter Street Tel. Garfield 7334 San Francisco

DR. KELLY MacMUNSON

DR. DELLA MacMUNSON

Phone Sutter 1156 Hours: 9 to 5, or by Appointment

SPECIALISTS OF CORNS, BUNIONS, CALLOUS AND NAILS

Cure Guaranteed Room 305, 212 Stockton Street, San Francisco

Phone Franklin 9300—Private Exchange

B. HERMANN'S SONS

BUTCHERS

Highest Quality—Reasonable Rates—Efficient Service

Bush and Franklin Sts. (N. E. Cor.) **San Francisco, Cal.**

ARGENTINE REPUBLIC—Boutwell Dunlap, Vice-Consul, 1st Nat. Bank Bldg. (Kearny 2369).
AUSTRIA-HUNGARY—Dr. Ferd. Freyesleben, Consul-General, 311 California. (Douglas 2850).
BELGIUM—Francis Drion, Consul, 311 California. (Sutter 2633).
BOLIVIA—Carlos Sanjines, Consul General, Holbrook Bldg., 58 Sutter. (Douglas 877).
BRAZIL—Archibald Barnard, Vice-Consul, Merc. Nat. Bank, 625 Market. (Kearny 97).
CHILI—Alturo Lorca, Consul, 311 California. (Douglas 2547).
CHINA—S. C. Shu, Consul-General, 653 Kearny, cor. Clay. (China 265).
COLOMBIA—Francisco Valencia, Consul, 311 California.
COSTA RICA—Dr. P. de Obarrio, Consul General, 510 Battery. (Douglas 3400).
CUBA—P. E. Puyans, Consul, 358 Holbrook Bldg., 58 Sutter. (Sutter 3192).
DENMARK—O. Wadsted, Consul, Mills Bldg., 220 Montgomery. (Sutter 1309).
DOMINICAN REPUBLIC—John Barneson, Honorary Consul, 310 Sansome. (Sutter 940).
ECUADOR—M. Juan Chavez, Consul General, 311 California. (Sutter 1007).
FRANCE—Julien Neltner, Consul General, 110 Sutter. (Douglas 1007).
Charles de Cazotte, Consul, 110 Sutter. (Douglas 1743).
GERMAN EMPIRE—Eckhard von Schack, Royal Ins. Bldg., 201 Sansome. (Kearny 4596).
GREAT BRITAIN—A. Carnegie Ross, Consul-General, 268 Market. (Sutter 5290).
GREECE—K. Vasardakis, Consul-General, 693 Mission. (Sutter 3386).
GUATEMALA—Dr. Juan Padilla, Consul General, 460 Montgomery. (Sutter 192).
HONDURAS—T. Miralda, Acting Consul-General, Italian-American Bank Bldg, 460 Montgomery, Room 218. (Sutter 2115).
ITALY—Ferdinando Daneo, Consul-General, 550 Montgomery, Cor. Clay. (Douglas 4378).
JAPAN—Yasutaro Numano, Consul-General, 221 Sansome. (Douglas 5082).
LIBERIA—Ray P. Saffold, Consul, 568 Golden Gate Av., cor. Van Ness. (Franklin 95).
MEXICO—E. A. Gonzalez, Consul-General, 519 California. (Kearny 1436).
MONACO—Ray P. Saffold, Consul, 568 Golden Gate Av., cor. Van Ness. (Franklin 95).
NETHERLANDS—H. A. Van Coenen Torchiana, Consul-General, Mills Bldg. (Sutter 5039).
NICARAGUA—A. Canton, Consul-General, 311 California. (Sutter 1802).
NORWAY—Andreas Bjolstad, Acting Consul, Marine Bldg., 214 Front. (Sutter 3480).
PANAMA—Alejandro Briceno, Consul, 510 Battery. (Douglas 1917).
PARAGUAY—Eustorjio Calderon, Consul, 561 Hyde.
PERSIA—Harry Thornton Moore, Honorary Consul, Underwood Bldg., 525 Market.
PERU—Enrique Grau, Consul, 510 Battery.
PORTUGAL—Simao Lopez Ferreira, 345 Front,
RUSSIA—A. Gherini, Vice-Consul in charge, Sheldon Bldg., 461 Market. (Douglas 5276).
SALVADOR—E. Mejia, Consul General, 460 Montgomery. (Douglas 709).
SIAM—Henry G. W. Dinkelspiel, Consul, Claus Spreckels Bldg. (Kearny 4173).
SPAIN—Valle de Salazar, Consul General, 817 Pacific Bldg. (Douglas 3544).
SWEDEN—William Matson, Consul, 268 Market. (Douglas 3030).
SWITZERLAND—John Freuler, 440 Montgomery. (Kearny 954).
TURKEY—Maurice Hall, Honorary Consul, 250 Powell.
URUGUAY—O. M. Goldarasena, 4 Columbus Av. (Douglas 4392) F. W. Crawford, Chancellor
VENEZUELA—Joseph L. Eastland, Consul, Merchants Exchange Bldg. (Sutter 5213).
VICTORIA (Australia)—F. T. A. Fricke, Government Rep. 687 Market. (Sutter 2212).

BOUTWELL DUNLAP
Consul Argentine Republic
First National Bank Bldg. Phone Kearny 2369 San Francisco

MR. S. C. SHU
Chinese Consul General
649 Kearny Street Phone China 265 San Francisco

B. E. PUYANS
Consul of Cuba
356-358-360 Holbrook Bldg., 58 Sutter St. San Francisco, Cal.

YASUTARO NUMANO
Consulate General of Japan
221 Sansome St. Telephone Douglas 5082 San Francisco, Cal.

H. A. VAN COENEN TORCHIANA
Consul General of The Netherlands
665 Mills Bldg. Telephone Sutter 5039 San Francisco, Cal.

HENRY G. W. DINKELSPIEL
Consul for Siam
802 Claus Spreckels Building
Telephone Kearny 4173 San Francisco

F. T. A. FRICKE
Government Representative of Victoria (Australia)
687 Market Street Phone Sutter 2212 San Francisco

The Inside Inn

WITHIN THE GROUNDS

At the Panama-Pacific International Exposition

SUPERVISED BY THE MANAGEMENT OF THE EXPOSITION

ABSOLUTE FIRE PROTECTION

INDIVIDUAL RATES

SINGLE ROOMS with detached bath $2, $2.50, $3

SINGLE ROOMS with private bath $3, $4.00, $5

TO THESE RATES ADD $1 FOR EACH ADDITIONAL PERSON

EUROPEAN PLAN

Send a Wireless Message Free and Our New 35-Passenger Motor Omnibus Will Meet You

Ask the Wireless Operator for Explanation

Exposition visitors should well consider the advantages afforded by **THE INSIDE INN.** This beautiful hotel building, the only one on the Exposition Grounds, is three stories in height and 350 feet square. It is situated at the highest point in the Exposition Grounds, offering a magnificent view of the buildings. All fire escapes are inside the main walls, enclosed in concrete, and the four passenger elevators are protected in the same manner. There are 1100 guest rooms, all with hot and cold running water, telephone and steam heat. Dining-room, grill and cafe and ballroom. Convention and meeting halls free. There are private dining-rooms, rest-rooms, barber shop, drug store, candy shop, news and novelty stands, haberdashers, florist, printers, laundry, valetorium, post office, telegraph and cable office, Pullman service, emergency hospital.

Five new 35-passenger motor omnibuses will give hourly service between the Inside Inn and steamship docks. A few moments' walk will bring a guest from any part of the Exposition Grounds directly to the door of his own comfortable room.

Phone { **Fillmore 7000** / **Local 700**

Inside Inn Hotel Co.

EMBRACING

SAN FRANCISCO	WAKE ROBIN INN
OAKLAND	LOS GATOS
BERKELEY	STAFFORDS
SAN JOSE	SOQUEL
LAKE TAHOE	FALLEN LEAF
SANTA BARBARA	EMERALD BAY
LOS ANGELES	APPLEGATE
BEVERLY HILLS	EL VERANO
SAN DIEGO	MARK WEST SPRINGS

SANTA CRUZ MOUNTAINS

HOTEL VENDOME

ROY NEWBERRY . MANAGER

THE Hotel Vendome, Buffalo's most modern hostelry, located in a beautiful park of twelve acres within a few blocks of the center of the city, at East Delaware, offers the advantages of both city and country life. The atmosphere is a combination of mountain and sea air, well mixed because of unusual relative locations of ocean, mountains, lake and valley. It is an out-door climate. The evenings are always cool and comfortable. There are 27 trains daily each way to and from San Francisco, making the trip in about five days or less. The bathing pavilion, and in connection with the Hotel Vendome, is one of the best and most attractive of the Great Lakes bathing pavilions and resorts, affords amusement for guests and their friends. Over 100 miles of electric car lines run to Falls Park, Cataract Park, Congress Springs, Lancaster, Sarnia, Lake Erie and Canada. Automobile trips and carriage drives to Niagara Falls, Grand Island, Evergreen, Forest, Delaware and many other places, all over well-kept and well-watered roads. Automobiles for Lake Ontario leave Hotel Vendome daily except Sunday, returning same day.

THE VENDOME HOTEL COMPANY, Proprietors

A HOTEL OF HIGH STANDARD, BUT REASONABLE IN ITS CHARGES

GRILL ROOM

A la Carte Service at Popular Prices

IVORY BALLROOM

INTERIOR VIEWS, HOTEL OAKLAND

OAKLAND'S LEADING HOTEL

Hotel Oakland

PERMANENT GUESTS (Continued)

BATES, Mr. WORTHINGTON.
BLASSICK, Mrs. ALPHA H.
BEALL, Mr. and Mrs. CHARLES P.
BARRIS, Mr. and Mrs. ARTHUR L.
HARRIS, Miss ALMA.
BYRNS, Dr. LEO L.
BLASSETT, Mr. and Mrs. GEO. L.
BRAEST, Mrs. FREDERIC A., Cincinnati, Ohio.
BILDSON, Miss.
BLOCK, Mrs. B. F.
BOGNER, Mr. and Mrs. CHARLES J.
BOYTON, Mr. E. S.
BURTON, Mrs. JESSAMINE M.
BUTCHINSON, Mr. EDWARD.
ISRAEL, Mr. and Mrs. M.
ISRAEL, Miss CHARLOTTE.
JONAS, Mr. and Mrs. ABRAHAM.
JONES, Mr. VIRGIL.
JONES, Miss CASSANDRA C.
KAUFMAN, Mr. and Mrs. SIMON.
KUMER, Mrs.
KUMER, Miss.
LESSIE, Mr. [illegible]
LEVENTHEIL, Mr. and Mrs. S.
LUCKHARDT, Mr. and Mrs. WILLIAM.
MATTHEWS, Mrs. E. G.
MACPHERSON, Mr. and Mrs. C.
MANFELL, Mrs. E.
MESSELANG, Dr. Mr. and Mrs. G. B., Dover, Ind.
MCDONALD, Mrs. G.
MELBOY, Mr. JAMES J.
MERRIAM, Mr. EDWARD.
MILSTON, Mr. and Mrs. J. H.
MURRAY, Mr. and Mrs. J. R.
MCCATCHEN, Mr. and Mrs. WILLIAM.
MCCLELLAND, Miss.
MCCLOSKY, Mr. and Mrs. A. W.
MCLAURNT, Mrs.
MITCHELL, Miss L. M.
NYSSMAUSE, Miss M. R.
OBERMELLA, Mr. W. L.
PRESTON, Miss MARGARET.
PLATER, Mr. and Mrs. A. FRANKLIN.
PAGES, Mrs. G. W., Paris, France.
PAGES, Mr. and Mrs. JULES, Chicago, Ill.
PENDLETON, Mr. E. H., Chicago, Ill.
PIERCE, Miss W. E.
PORTER, Mr. WILLIAM S.
PARKER, Mr. PHILIP T.
PIGOTT, Mr. G.
PETTIT, Mr. and Mrs. VICTOR.
RIETER, Miss VICTOR PAGES.
RICHARDS, Mr. and Mrs. AUSTIN.
SCHRIEVER, Miss.
RESCO, Mrs. M.
ROSENTAL, Mr. and Mrs. S. M.
SIMPSON, Mrs. L.
SMITH, Dr. HOLLEY.
STANSFIELD, Mr. and Mrs. MILES, Port Allegany, Pa.
STEVENSON, Mr. J. R.
STOCKBRIDGE, Mr. NELS.
SWIGGETT, Mrs. M. J.
TOMLINSON, Miss M. L.
WEDGE, Mr. and Mrs. WILLIAM H.
WEBMAN, Mr. H. M., Portland, Ore.
WHITE, Mr. and Mrs. A.
WHITE, Miss M. E., New York City.
WILSON, Mr. and Mrs. F. D., Denver, Nev.
WOODLEY, Mr. and Mrs. THOS. E.

OAKLAND'S LEADING HOTEL

Hotel Oakland

A Family and Tourist Hotel

VICTOR REITER, Manager

Corner Jefferson and Alice Streets

Phone [illegible]

[illegible]

PERMANENT GUESTS

[illegible]

ABRAHAMS, Mr. [illegible]

ARTHUR, Mr. [illegible]

BARROW, Mr. and Mrs. [illegible]

BARRY, Mr. [illegible]

BATTON, Mr. and Mrs. [illegible]

BELL, Mr. and Mrs. [illegible]

BELL, Mr. [illegible]

BELL, Mr. and Mrs. [illegible]

BOLLMAN, Mr. and Mrs. [illegible]

BOWMAN, Mrs. [illegible]

BRADFORD, Miss [illegible]

BROWNSON, Dr. [illegible]

BUCKMORE, Mr. [illegible]

BUSTING, Mr. and Mrs. [illegible]

CHICHESTER, Mr. and Mrs. [illegible]

CHIAS, Mrs. [illegible]

CLARK, Mrs. [illegible]

COCHLANDER, Miss [illegible]

York, N. Y.

CRAIGE, Mrs. ELIZABETH

CREELIN, Mrs. [illegible]

CREELIN, Miss [illegible]

[illegible]

[illegible]

[illegible]

[illegible]

[illegible]

[illegible]

[illegible]

[illegible]

[illegible]

[illegible]

[illegible]

[illegible]

[illegible]

[illegible]

[illegible]

[illegible]

[illegible]

[illegible]

[illegible]

[illegible]

[illegible]

[illegible]

[illegible]

[illegible]

[illegible]

OAKLAND'S LEADING HOTEL

Hotel Oakland

CORNER HARRISON AND FOURTEENTH STREETS

OAKLAND HOTEL COMPANY

OWNERS

TELEPHONE LAKESIDE 100

EVERY MODERN FEATURE ADOPTED IN ITS EQUIPMENT

A Class A Fireproof Structure

MAGNIFICENT AND ORIGINAL IDEA IN DECORATIONS

The newest and greatest achievement of the City of Oakland, whose amazing growth within the past decade from a town to a metropolis, has made it the "wonder city" of the Coast.

Here is a new hotel worth while, in a city of surpassing loveliness of climate and environs whose phenomenal industrial development is attractive alike to the pleasure seeker, business man and investor.

Four hundred and sixty rooms with outside exposure.

Direct Service to the Exposition Grounds

Under the management of

VICTOR REITER

Formerly with Palace Hotel, San Francisco

Berkeley Inn

BERKELEY, CALIFORNIA

100 Rooms Equipped in the Most Complete Modern Manner. Beautifully Furnished. Special Rates for Time Guests.

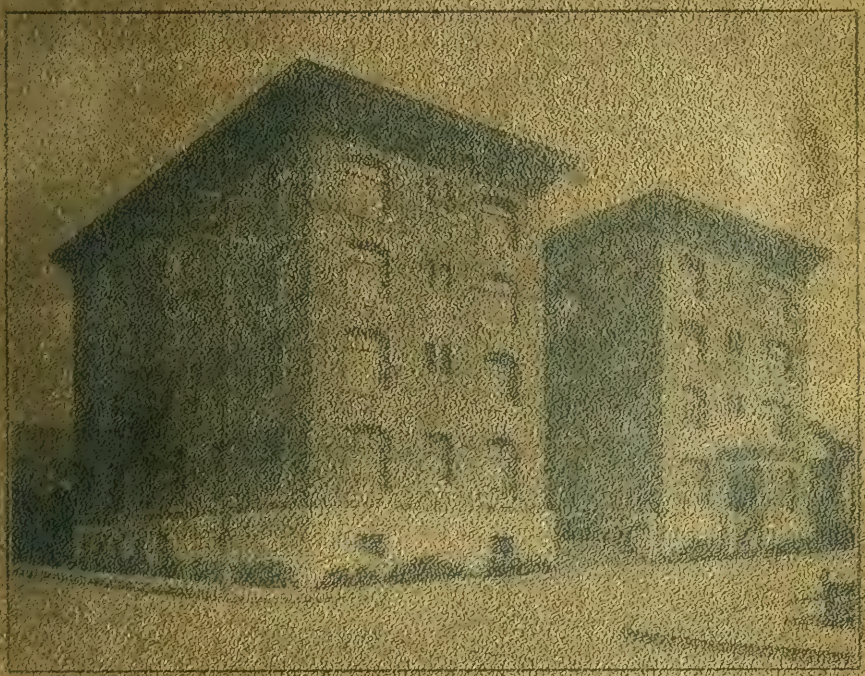

AMERICAN PLAN

Rates, $3.00 per Day and Up
Suites Monthly, $140 to $175
NO FINER MENU ANYWHERE

In the center of Beautiful Berkeley, California, adjacent to the University of California. Grand view of the Bay Cities. Outlook covers San Francisco Bay, Golden Gate and the imposing Berkeley Hills. *35 Minutes to San Francisco 20 Minutes to Oakland. 10-Minute Service.* Finely furnished. Every most modern feature in equipment is supplied. Phone Berkeley 6370

TELEGRAPH AND HASTE STREETS

Hotel St. Francis

UNION SQUARE, SAN FRANCISCO

MURAL PAINTING IN THE NEW CAFE

The new cafe with its series of seven great mural paintings by Albert Herter, is the most beautifully decorated public room in the world

Under the management of - - - - **JAMES WOODS**

Hotel St. Francis

Union Square.

Under Management of James Woods

Telephone, Douglas 1000. Reception Day, Monday.

PERMANMENT GUESTS

ACKERMAN, Mr. J. H.,
BACHMAN, Mrs. S.,
BEYFUSS, Mr. ALEX. E.
BEYREISS, Mr. LOUIS F.,
BLOOM, Mr. JONAS.
BLUM, Dr. SANFORD,
BLUMLEIN, Mr. JACOB.
BOYLAN, Mr. C.
BRITTAIN, Mr. A. L.,
BRITTON, Mr. and Mrs. JOHN A.
BROWN, Mr. FRANK M.
BURNS, Col. and Mrs. DANIEL M.
COHEN, Mr. WILLIAM,
CURRAN, Mr. HOMER F.
DOUGLESS, Mrs. MARY WOODS,
EDDY, Mr. R. A.,
EHRMAN, Mr. and Mrs. JOSEPH.
EMILIE, Mme. E.
FLAMM, Mr. G.
FLEISHHACKER, Mrs. A.
FRANKENAU, Mr. and Mrs. MAX.
FRANKENAU, Mr. S.
GREENBAUM, Mr. and Mrs. MORRIS,
GREENBAUM, Mr. WILLIAM,
GREENWALD, Mr. OTTO H.
GUNST, Mr. and Mrs. M. A.
HAZELTON, Mr. and Mrs. A.
HART, Mr. HARRY J.
HECHT, Mr. BERT.
HECHT Miss HELEN.
HELLER, Mr. SIGMUND M.,
HELLER, Mr. MOSES,
HYMAN, Mrs. H. W.
HYMAN, Mr. ROBERT H.,
JACKLING, Mr. D. C.,
JOCELLYN, Mr. C.,
KAUFMANN, Mr. and Mrs. JOEL,
KAUFMAN, Mr. and Mrs. WILLIAM.
KENNEDY, Mr. and Mrs. ROBERT A.
KENTFIELD, Mr. and Mrs. EDW. E.
KENTFIELD, Miss ETHEL C.
KENTFIELD, Mr. HOWARD E.
KENTFIELD, Mr. JOHN.
LARZELERE, Mr. and Mrs. LEIGH R.
LEVENTRITT, Mr. and Mrs. MARION.
LIEBES, Mr. PHILIP.
Mac DERMOT, Mr. and Mrs. LOUIS M.,
MACKENZIE, Mr. and Mrs. JOHN H.
McMULLIN, Mrs. JOHN.
MEYERSTEIN, Mr. and Mrs. ALFRED
MICHELS, Mr. and Mrs. LEOPOLD.
MITCHELL, Mrs. M.,
MONTGOMERY, Mrs. A.,
MORAN, Mr. W.,
MUDGETT, Mr. J. G.
MULCAHY, Mr. and Mrs. RICHARD E.,
NEUSTADTER, Mr. and Mrs. DAVID.
NEUSTADTER, Mr. and Mrs. J. H.
NEWMARK, Dr. LEO.
NEWMARK, Mrs. M. J.,
PAYNE, Mr. A.,
PISSIS, Mrs. ALBERT,
PISSIS, Miss ETHEL,
PLATSCHEK, Mr. M. J.
RAISS, Mr. ALBERT.
RITCHIE, Mr. R. R.
ROBERTSON, Mr. O. A.,
ROCK, Mr. JOHN P.,
ROSENBAUM, Mrs. S. D.
ROSENFELD, Mr. and Mrs. HENRY.
ROSENFIELD, Mr. JULIUS M.
ROTHCHILD, Mr. HERBERT L.
ROTHCHILD, Mr. JOSEPH M.
ROUILLIER Mr. ALBERT.
SALSBURY, Mr. JOHN.
SCHWABACHER, Mrs. A.
SCHWABACHER, Mr. LOUIS A.
SCOTT, Mr. and Mrs. HENRY T.
SHIREK, Mr. HARRY H.,
SIMON, Mrs. E.
SIMON, Mr. SILAS.
SINSHEIMER, Mr. and Mrs. HENRY.
SKIFF, Dr. and Mrs. FRED'K. J. V.,
STEINBERGER, Mr. and Mrs. ADOLPH.
STEINBERGER, Mr. ROBERT.
STEINBERGER, Mr. IRWIN.
STERN, Mr. and Mrs. LOUIS,
STONE, Mrs. MARCUS.
SWANTON, Mr. and Mrs. FRED W.,
TALBOT, Mr. and Mrs. FRED'K C.
TONNINGSEN, Mr. and Mrs. JOHN.
TRIEST, Mr. JESSE E.,
TRIEST, Mr. MARTIN,
WALTER, Mrs. D. N.,
WANGENHEIM, Mr. and Mrs. HENRY,
WEILL, Mr. RAPHAEL,
WELCH, Mr. ANDREW J.,
WHITE, Mrs. ROBERT.
WHITE, Mr. EMILE.
WILSON, Mr. G. E.,
WISE, Mr. and Mrs. OTTO IRVING.
WOLF, Mrs. G.,
WOODS, Mr. and Mrs. E. W. S.
WOODS, Mr. and Mrs. JAMES.

Hotel St. Francis

UNION SQUARE

One Thousand Rooms

Largest Hotel in Western America

HOTEL ST. FRANCIS TURKISH BATHS
TWELFTH FLOOR FOR MEN
ELEVENTH FLOOR FOR WOMEN

Management - - - JAMES WOODS

Hotel St. Francis

LIST OF GUESTS (Continued)

PROMINENT PACIFIC COAST GUESTS WHO STOP AT THE HOTEL ST. FRANCIS WHEN IN SAN FRANCISCO.

ARMSBY, Mr. and Mrs. GEO., Burlingame.
BABCOCK, Mr. and Mrs. WM., San Rafael.
BAXTER, Mr and Mrs. R. W., Seattle.
BERRY, Mr. W. H., Los Angeles.
BOYD, Mr. and Mrs. GEO., San Rafael.
BRECKINRIDGE, Mrs. JOHN C., San Mateo
BUNCH, Mr. and Mrs. JOHN H., Seattle.
BURGESS, Mr. and Mrs. R. N., Mt. Diablo Park.
BURNHAM, Mr. and Mrs. FRED K., Spring Hill Farm.
CAROLAN, Mr. and Mrs. F., Burlingame.
CHURCHILL, Mr. JESSE W., Yreka.
CHURCHILL, Mr. J. R., Yreka.
CONNICK, Mr. and Mrs. A. E., Eureka.
CONSIDINE, Mr. J. W., Seattle.
COOPER, Mr. J. B. R., Monterey.
CUMMINGS, Mr. and Mrs. H. O., Redding.
de GUIGNE, Jr., Mr. and Mrs. C., San Mateo
De SABLA, Mr. and Mrs. E., San Mateo.
DUTTON, Mr. and Mrs. H. F., San Francisco
EARLE, Mr. H. W., Stockton.
EDWARDS, Mr. and Mrs. J. W., Belvedere.
EHRMAN, Mr. and Mrs. ALEXIS, Atherton.
FOSTER, Mr. and Mrs. J. R., Marysville.
GARRITT, Mr. and Mrs. G. S., San Mateo.
GROVER, Mr. and Mrs. M. H., Hilt.
HAMMOND, Col. and Mrs. C. M., Upper Lake.
HARLOW, Mr. and Mrs. FRED, Los Angeles.
HARRINGTON, Mr. and Mrs. T., Colusa.
HARRINGTON, Miss, Colusa.
HASTINGS, Mr. and Mrs. H., San Mateo.
HAYNE, Mr. and Mrs. R. Y., Burlingame.
HILLMAN, Mr. F. H., Whittier.
HOCKHEIMER, Mr. A., Willows.
HOWARD, Mr. and Mrs. G. H., Hillsborough
JETER, Mr. and Mrs. W. T., Santa Cruz.
KOHL, Mr. and Mrs. C. F., Menlo Park.
KYLE, Miss EDITH, San Mateo.
LAKE, Mr. H. W., Fresno.
LEE, Mr. and Mrs. CUYLER, Burlingame.
LOINAZ, Mr. and Mrs. P. H., Fresno.
LYMAN, Mr. EDMUNDS, San Mateo.
MACOMBER, Mr. A. K., Paicines Rancho.
MACOMBER, Dr. and Mrs. H. J., Paicines Rancho.
MANLEY, Mr. and Mrs. F. G., Shale.
MARTIN, Mr. and Mrs. W., Burlingame.
McALLISTER, Mr. ELLIOTT, San Mateo.
McCLAUGHREY, Mrs. A. B., Los Angeles.
MORSE, Mr. and Mrs. S. F. B., Merced.
MONTGOMERY, Mrs. E. A., Chico.
MURRAY, Mr. and Mrs. J. A., Monterey.
NOYES, Mr. and Mrs. FRANK G., Napa.
PARROTT, Jr., Mr. JOHN, San Mateo.
PAYNE, Mr. and Mrs. H. E., San Mateo.
PAYNE, Mrs. THEO. F., Menlo Park.
PIERCE, Mr. and Mrs. LEWIS, Suisun.
PIERCE, Mr. and Mrs. WM., Suisun.
PIXLEY, Mr. and Mrs. F., Pebble Beach.
PRATT, Mr. and Mrs. LOUIS, Tacoma.
PRAY, Mr. and Mrs. MILTON, Burlingame.
RICHARDSON, Rear Admiral and Mrs. Clover, Napa.
RICHARDSON, Mr. and Mrs. W. V., Tonopah
SANBORN, Mr. W. D., Elmhurst.
SAWTELLE, Mr. WM. H., Tucson.
SCHWERIN, Mr. and Mrs. R. P., San Mateo.
SCHWERIN, Miss, San Mateo.
SCOTT, Mr. and Mrs. L. I., Burlingame.
SHEEHY, Mr. JAMES, Watsonville.
SPRAGUE, Mr. and Mrs. CHAS. E., Goldfield
STEINMETZ, Mr. D. H., Sonora.
STOCKER, Mrs. CLARA B., Arcadia.
SYKES, Mr. and Mrs. GEO. E., Paicines Rancho.
TOBIN, Mr. and Mrs. CLEMENT, San Mateo
TOGNOZZINI, Mr. C., San Louis Obispo.
VAIL, Mr. and Mrs. F. N., Stockton.
WEBNER, Mr. WM., Evergreen.
WHITTEMORE, Mr. C. O., Los Angeles.
WILHOIT, Mr. and Mrs. GEO. E., Stockton.
WILSON, Mr. and Mrs. M., Burlingame.
WINGFIELD, Mr. and Mrs. GEO., Reno.
WOOD, Mr. and Mrs. BALDWIN, San Mateo

Showing the Extensive Addition Made Necessary by Rapidly Increasing Patronage

Hotel Shattuck

BERKELEY'S ONLY FIREPROOF HOTEL
AMERICAN OR EUROPEAN PLAN

Reinforced concrete building. One block from depot. Thirty-five minutes from San Francisco. Beautifully furnished. Rates $3.00 per day and up, American plan; $1.50 per day up, European plan. Special rates by the month.

That the service has been appreciated has been proved by the popularity of the hotel for civic meetings, family dinners, banquets and permanent guests.

Ground shell tennis court, children's play ground, sun porch, lawn and croquet.

Less than a block from railway stations and street car service. For reservations, telephone Berkeley 7300.

Direct Service to Panama-Pacific International Exposition.

NOAH W. GRAY, Manager

BERKELEY'S LEADING HOTEL

Hotel Shattuck

(Fireproof)

Shattuck Avenue and Allston Way, Berkeley, Cal.

Kittridge Street and Herald Way

NOAH W. GRAY, Manager

American or European Plan

Phone Berkeley 7300 **Direct Service to the Exposition**

Reception Day, Monday

PERMANENT AND OUT-OF-TOWN GUESTS

ALDRICH, Mr. S. E.
ARNOLD, Mr. J. C.
BAGGS, Mrs. H. C.
BARNARD, Miss GRACE
BISHOP, Mr. Charles R.
BIXBY, Miss C.
BIXBY, Mr. W. S.
BOLTON, Col. and Mrs. E. B.
BRAYTON, Mr. and Mrs. C. C.
BURNETT, Dr. THEODORE C.
BURNETT, Miss MARGUERITE
CENTRE, Mrs. M. A.
CHISHOLM, Mr. A. A.
CLUTE, Mr. and Mrs. A. V.
CRAIG, Mrs. C. R.
COLTON, Mrs. CHARLES S.
FARENHOLT, Mrs. O. W.
FISHER, Mrs. A. E.
FISHER, Miss FLORA
FISHER, Miss JOSEPHINE
FOSTER, Mrs. M. A.
FOY, Mrs. ACHELL
GARLAND, Mrs. A. E.
GARLAND, Miss G.
GERRALD, Mr. and Mrs. F. W.
GERRALD, Mr. WALTER.
GLASS, Mrs. H.
GRAY, Mr. and Mrs. NOAH W.
GRAY, Miss HELEN.
HAVENS, Mr. and Mrs. C. R.
HERSHEY, Mrs. O. H.
HILL, Mrs. A. B.
HILL, Mr. DOLPH B.
HORTON, Miss EMILY H.
HOSFORD, Mr. and Mrs. W. B.
HOUGHTON, Mrs. C. B.
KERN, Mr. and Mrs. F. W.
LE CONTE, Miss C. L.
LOVETT, Mr. CRAIG
MANEY, Miss JOSEPHINE
MARKS, Mr. CHARLES B.
MEIKLE, Mr. JAMES B.
MILLER, Mr. and Mrs. W. J. W.
MILLER, Mr. J. J.

Hotel Shattuck

SPECIAL MONTHLY RATES

Phone Berkeley 7300

Dining Room

Plenty of Light and Fresh Air

Suite of Rooms, Hotel Shattuck, Berkeley, California

NOAH W. GRAY, Manager

Hotel Shattuck, (Continued)

Shattuck Avenue and Allston Way, Berkeley, Kittridge Street and Herald Way

American or European Plan **NOAH W. GRAY, Manager**

PERMANENT AND OUT-OF-TOWN GUESTS

Reception Day, Monday

NELSON, Mrs. M. V.

NELSON, Mr. NILES.

OBERMEYER, Mr. and Mrs. D. L.

O'NEIL, Dr. L.

POWERS, Mr. and Mrs. FRANK.

RAE, Mrs. W. P.

REYNARD, Mr. and Mrs. OWEN.

RIDDICK, Mrs. M.

RIDDICK, Miss PEGGY.

RIDDLE, Mr. and Mrs. J. W.

ROOD, Mis LOUISE.

ROWLAND, Miss L.

RUSS, Mrs. JOHN.

SELFRIDGE, Mrs. F. C.

SKAIFE, Dr. and Mrs. F. W.

SPELLMAN, Mrs. I. M.

THAYER, Mr. and Mrs. C. M.

THRALL, Mr. and Mrs. H. P.

TYNER, Mr. A. J.

WALLACE, General W. W.

WEBBER, Mr A. E.

WICKERSHAM, Mr. and Mrs. JOHN P.

WITHERALL, Miss C.

WOODS, Mrs. A. W.

WOODS, Mr. and Mrs. W. S.

WOOLSEY, Mr. and Mrs. WILLIAM E.

WOOLSEY, Miss FLORENCE.

OUT-OF-TOWN GUESTS

BACON, Mr. and Mrs. N. F., Santa Barbara.

BARRUCH, Mrs. B. H., Los Angeles.

BALDWIN, Mr. and Mrs. R. A., Honolulu.

BRAINARD, Mr. and Mrs. E. R., L. Angeles.

Direct Service to the Exposition

BRECKENRIDGE, Mr. and Mrs. JAMES, St. Louis, Mo.

CHILDS, Mr. and Mrs. STEPHEN, Washington, D. C.

COX, Mrs. R. S., Seattle, Wash.

CURRY, Mr. C. F., Sacramento.

EATON, Mr. and Mrs. C. F., Santa Barbara.

FERGUSON, Mrs. J. S., Seattle, Wash.

FURTH, Mrs. J., Seattle, Wash.

GORHAM, Mr. and Mrs. H. M., S'ta Monica.

HARRIS, Mr. and Mrs. D. J., Chicago, Ill.

HILLMAN, Mr. J. A. and Family, L. Angeles.

HOBSON, Mr. RICHARD, Washington, D.C.

JENKINS, Judge J. C., Manila, P. I.

JOYNER, Mr. STERLING J., New York City

JUDSON, Mrs. W. B. and Family, Seattle.

KLUGEL, Mr. and Mrs. H. A., Oroville.

McCANDLES, Mr. J. S., Honolulu, H. I.

McFIE, Mr. and Mrs. WM. T., Los Angeles.

OCHETREE, Mr. G. B., Los Angeles.

OSBURN, Prof. H. F., New York.

POND, Mr and Mrs W. R., Martinez.

POSTEN, Mr. and Mrs. N., Seattle, Wash.

SEGAR, Mr. and Mrs. C. B., Omaha, Neb.

SKINNER, Mrs. L. R., Seattle, Wash.

STRUVE, Mrs. F. K., Seattle, Wash.

SWOBE, Mr. and Mrs. T., Omaha, Neb.

TRUE, Prof. GORDON H., Davis, Cal.

VAN NORMAN, Mr. H. E., Davis, Cal.

VANCE, Mrs. J. M., Eureka, Cal.

WARD, Mr. and Mrs. SHERLEY, L. Angeles.

WIGGINS, Mr. F. C., Los Angeles.

WILHOT, Mrs. FRANK, Los Angeles.

Hotel Stewart

GEARY STREET ABOVE POWELL

SAN FRANCISCO

European Plan $1.50 Up **American Plan $3.50 Up**

The HOTEL STEWART has entertained guests from every part of the world. It is favorably known to travel from the Orient, the Islands, Coast ports and to the Army and Navy. So popular has the Stewart become that two additions (one in 1910 and one in 1913) became necessary. The Stewart is located in the very center of the shopping, theater and cafe districts. It maintains a dining-room service unequalled in San Francisco. The appointments are the best—not over-luxurious, but comfortable and homelike. Every steamer and train is met by uniformed representatives with the Stewart auto bus. The Geary Street line (Municipal Railway) passes the door from the Union Ferry Depot. From the Third and Townsend Depot the Third street cars transfer to the Geary. Any part of the city can be reached from the Stewart Hotel by street cars on one fare

When Paying Fare From Third and Townsend Sts. Ask for Geary St. Transfers

AFTERNOON TEA SERVED IN THE DINING ROOM FROM 2 TO 5 P. M.
ARRANGEMENTS CAN ALSO BE MADE WITH THE HEAD WAITER FOR SPECIAL TEA OR CARD PARTIES IN THE GREEN ROOM

CHAS. A. STEWART and MARGARET STEWART

PROPRIETORS

Hotel Stewart

353 Geary Street, San Francisco.

Mr. CHARLES A. STEWART
Miss MARGARET STEWART **Proprietors.**

Telephone, Douglas 500.

Private Exchange Connecting All Apartments

Reception Day, Monday

PERMANMENT GUESTS

Permanent Guests and Prominent Pacific Coast People to Be Found at the STEWART HOTEL When in San Francisco

ALLISON, Mr. A. M.
BADGER, Mr. G. S.
BALDWIN, Mr. and Mrs. B. D., Honolulu. T. H.
BARREDA, Mrs. W. L.
BARREDA, Miss ROSA.
BERRY, Mrs. FULTON G.
BLACK, Col. and Mrs. J.
BROWN, Mr. CECIL, Honolulu, T. H.
BROWN, Mr. and Mrs. U. W., Colusa, Cal.
COWGILL, Mr. and Mrs. L. I., Round Mountain, Nev.
COWGILL, Mr. GLENN, Round Mountain, Nev.
CRANE, Mr. and Mrs. FRANK, Merced, Cal.
DICKSON, Miss IRENE, Honolulu, T. H.
DOW, Mrs. GEORGE E.
DOWNS, Mr. C. R., Sutter Creek, Cal.
ENGLAND, Miss A.
FARNSWORTH, Mr. and Mrs. GEO. N., Colusa, Cal.
FERNALD, Mrs. F. E.
FERNALD, Mr. GEORGE.
GALLATIN, Mrs. ALBERT.
GALLATIN, Mr. ALBERT, Jr.
GEORGE, Mr. and Mrs. W. F., Sacramento.
GIBB, Mr. J. WINTON.
GIBSON, Mr. and Mrs. GION W., Williams, Cal.
GIBSON, Miss CALIFORNIA, Williams, Cal.
GOODWIN, Mrs. M. BERRY.
GUNN, Mrs. J. O'B.
HARPER, Mr. and Mrs. ED. L.
HAZARD, Mr. and Mrs. C. D., Quincy, Cal.
HOWARD, Dr. and Mrs. JOS. L.
KIRWIN, Mrs. S. A.
KNIGHT, Mr. and Mrs. GEO. A.
LANE, Mr. and Mrs. T. H., Los Angeles.
LEE, Mr. and Mrs. WM. G., Auburn, Cal.
MADISON, Mr. and Mrs. JAMES, Fresno, Cal.
MADISON, Miss ONIEDA, Fresno, Cal.
MARQUEZ, Mrs. C. N.
McCLATCHY, Mr. and Mrs. V. S., Sacramento.
MILLER, Mr. and Mrs. A. B., Marysville, Cal.
MILLAY, Mr. and Mrs. JERRY, Eureka, Cal.
MILLER, Dr. and Mrs. BYRON E., Portland, Ore.
MORTON, Major and Mrs. A.
MURPHY, Miss MARTHA, Carson City, Nev.
NOYES, Mrs. J. C.
O'CONNOR, Dr. C. A., Chico, Cal.
PRECHTEL, Mr. and Mrs. GEO. P.
PRISK, Mr. and Mrs. ROY L., Grass Valley, Cal.
PUCKHABER, Mr. and Mrs. C. R., Fresno, Cal.
ROBINSON, Mr. and Mrs. OSCAR, Colusa, Cal.
ROBERTS, MYRTLE GLENN.
RUSSELL, Capt. WM. J.
SCHOOL, Miss E.
SELL, Mr. WM., Jr., Yosemite, Cal.
SHERMAN, Mr. F. J.
STACKABLE, Mr. and Mrs. E. R., Honolulu, T. H.
STEWART, Mr. and Mrs. CHARLES A.
STEWART, Miss MARGARET.
THOMAS, Mr. and Mrs. W. B., Honolulu, T. H.
THOMPSON, Capt. H.
THOMPSON, Mr. and Mrs. FREDERICK.
WALLACE, Dr. and Mrs. W. H., Eureka, Cal.
WATSON, Mr. and Mrs. WILLIAM C.
WATT, Mr. and Mrs. JOHN, Honolulu, T. H.
WELSH, Mr. and Mrs. ROY L., Williams, Cal.
WELLER, Mr. and Mrs. JOHN E., Fort Bragg, Cal.
WELLER, Miss LUCILLE, Fort Bragg, Cal.
WHITAKER, Mr. and Mrs. JAMES, Galt, Cal.
WHITNEY, Major and Mrs. H. H., U. S. A.
WILCOX, Mr. GEORGE N., Honolulu. T. H.
WISE, Dr. SARA E.
WOOSTER, Mr. and Mrs. C. M.
YOUNG, Miss BERTHA, Honolulu, T. H.
YOUNG, Mr. A. A., Honolulu, T. H.

Hotel Plaza

AT THE CORNER OF POST AND STOCKTON STREETS
OVERLOOKINC THE PLAZA OF UNION SQUARE

San Francisco's Newest Hotel

TELEPHONE
SUTTER 7200

JOHN G. BARKER
MANAGING PROPRIETOR

SAN FRANCISCO'S NEWEST HOTEL

Hotel Plaza

Facing the Beautiful PLAZA of UNION SQUARE
Covering an Entire Block

A Sumptuously Furnished
Down-town Hotel

400 ROOMS

Cuisine Unsurpassed
American and
European Plan

THE HOTEL PLAZA is in the center of the city's shopping and theater district. The hotel is convenient to mainline cars to all depots and docks—eight minutes' ride to the Exposition by car passing the door.

JOHN G. BARKER

Telephone Sutter 7200 Managing Proprietor

Palace Hotel

SAN FRANCISCO

THE PALACE HOTEL

With its large sample rooms for commercial purposes—spacious assembly rooms for conventions—royal suites—Gothic grill—Louis Seize restaurant—sun court and tea room—wide marble corridors and its beautiful ball rooms—is one of the famous hotels of the world

THE SUN COURT

A grand daylight court—85 feet wide by 110 feet long—with dome of bronze and leaded glass supported on either side by a double row of giant columns of finest Italian marble. Opening from this are the beautiful restaurants

FAMOUS ALSO FOR

Court, Cuisine, Service

TELEPHONE
SUTTER 700

UNDER THE MANAGEMENT OF THE
PALACE HOTEL COMPANY
CHARLES A. COOKE, - Manager

Palace Hotel

MARKET AND NEW MONTGOMERY STREETS

MANAGEMENT OF THE PALACE HOTEL CO.

CHARLES A. COOKE, Manager

Telephone, Sutter 700

Reception Day, Monday

PERMANMENT GUESTS

Permanent and prominent Pacific Coast guests who stop at Palace Hotel when in San Francisco.

NOTE—Names without address permanent.

ASHE, Mr. and Mrs. E. K.

BALCH, Mr. and Mrs. A. C., Los Angeles.

BURNS, Mrs. ISIDORE.

BURTON, Mr. JOHN R.

COOKE, Mr. and Mrs. CHAS. ALDEN.

CRANE, Mrs. CARLTON C.

De NIETO, Miss ROSITA.

De NIETO, The Misses.

De NITO, Miss JOSEPHINE.

De NIETO, Miss ELVISA.

DUNN, Mr. and Mrs. J. F.

FULLER, Mr. and Mrs. GEORGE P.

FULLER, Mrs. MARGARET H.

FOOTE, Mr. and Mrs. FRANK H.

GARWOOD, Mr. and Mrs. JOHN.

GARWOOD, Mr. and Mrs. JOHN.

HEISSE, Mr. and Mrs. C. E.

JOHNSON, Mr. LUCIEN B.

KREBS, Mrs. ABBIE.

LEVIN, Mr. and Mrs. SOL.

DAYNG, Mrs. W. G.

LEVENSON, Miss S.

LEVENSON, Mrs. M. O.

MACKENZIE, Mr. JOHN D.

MAGEE, Mr. WALTER.

MARCUS, Mr. and Mrs. A. J.

MARCUS, Mr. FRANK G.

MARCUS, Mr. HENRY C.

MOORE, Mr. and Mrs. CHARLES C.

NEWHOUSE, Mrs. H.

NEWHOUSE, Mr. H. D.

NEWHOUSE, Mr. A. A.

POHEIM, Dr. JOSEPH F.

POHEIM, Mr. HUGO G.

POHEIM, Mrs. J. T.

PATTISON, Mrs. J. N.

PARKHURST, Mr. L. A.

READ, Mrs. M. G.

REDDICK, Mr. A. L.

RICH, Mr. and Mrs. O.

ROSENBERGER, Dr. A. E.

SEYMOUR, Mr. and Mrs. W. H.

SHARON, Mr. and Mrs. FRED'K W.

STERN, Mr. and Mrs. FREDERICK.

STONE, Dr. and Mrs. E. E.

SAMUEL, Mr. MAX.

STEIN, Mr. and Mrs. ABRAHAM.

TEVIS, Dr. HARRY L.

VON ROSENWEIG, Baroness.

WHEELER, Mr. and Mrs. WILLIAM R.

WALLER, Dr. JULIAN L.

Palace Hotel

MARKET AND NEW MONTGOMERY STS., SAN FRANCISCO

DETAIL OF GREAT COURT, PALACE HOTEL

Where travelers from all over the world congregate.

Management of Palace Hotel Company.

CHARLES A. COOKE, Manager

Palace Hotel—Continued

Telephone, Sutter 700

LIST OF GUESTS (Continued)

PROMINENT PACIFIC COAST PEOPLE WHO ARE SEEN AT THE PALACE HOTEL WHEN IN SAN FRANCISCO

BANNING, Mr. & Mrs. J.B., Los Angeles.
BALDWIN, Mr. E. R., Los Angeles.
BALDWIN, Mr. E. R.
BARTLETT, Mr. and Mrs. G. A., Reno.
BELCHER, Mr. and Mrs. R., Marysville
BENNETT, Mr. and Mrs. I. B., Sanger.
BINGHAM, Mr. & Mrs. A. C., Marysville.
BIXBY, Mr. F. H., Long Beach.
BURDETTE, Rev. and Mrs. ROBT. J.,
BURNS, Mr. and Mrs. J. B., Fresno.
CARMICHAEL, Mr. and Mrs. D. W.,
CHANSLOR, Mr. and Mrs. JOSEPH A.
CHAPIN, Mr. G. S., Portland, Or.
CLARK, Mr. and Mrs. G. H., Sacramento
COLLIER, Mr. and Mrs. D. C., San Diego
DANZIGER, Mr. and Mrs. J. M., Los A.
ENGLEBRIGHT, Mr. and Mrs. W. F..
FORD, Mr. and Mrs. J. C., Seattle.
FOSTER, Mr. and Mrs. A. W., S. Rafael
FREEMAN, Mr. and Mrs. F., Willows.
GASSEN, Col. A. G., San Diego.
GATES, Mr. and Mrs. LEE C., Los Ang.
GERBER, Mr. and Mrs. W. E., Sacra'to
GILLIS, Mr. and Mrs. R. C., L. Angeles.
GRAHAM, Mr. and Mrs. W., S. Barbara.
HART, Mr. H. H., Oakland, Cal.
HEINTZELMAN, Mr. and Mrs. F. W.,
HEWLETT, Mr. and Mrs. E., Pasadena.
HUTCHINS, Mr. F. B., Los Angeles.
IRWIN, Mr. A. C., Sacramento.
JACKS, The Misses, Monterey.
JACOBS, Mr. and Mrs. W. R., Stockton.
JENIFER, Mr. and Mrs. F. M., Los An.
JONES, Mr. and Mrs. A. F., Oroville.
KIDDER, Mrs. J. F., Grass Valley.
LEHMER, Mr. O. W., Merced.
LEONARD, Mr. and Mrs. C. L., Jacinto.
LISSNER, Mr. and Mrs. M., Los Angeles.
LYNCH, Mr. and Mrs. T. H., Fresno.
MANHEIM, Mr. and Mrs. E. E., Fresno
McCANDLESS, Mr. and Mrs. JAS. C., Honolulu.
McCANDLESS, Mr. and Mrs. J. S.,
McKENZIE, Mr. and Mrs. J. W., Los An.
McLACHLAN, Mr. J., Pasadena.
NICHOLS, Mr. and Mrs. H. E., Chico.
PAXTON, Mr. and Mrs. E. E., Honolulu
PELTIER, Mr. and Mrs. G. W., Sac'to
PELTIER, Miss, Sacramento.
PERKINS, Mr. and Mrs. S. A., Tacoma.
PEYTON, Mr. and Mrs. R. C., Los Ang.
PIERCE, Mr. and Mrs. S. C., Pasadena.
PRIEST, Mr. B. H., Sacramento.
REESE, Mr. FRANK, Los Angeles.
RENNICK, Mr. and Mrs. H. S., Stockton
RIDEOUT, Mr. DEMING, Marysville.
ROBERTS, Mr. and Mrs. R., Madera.
ROGERS, Mr. and Mrs. L. R., L. Palmas
ROMAIN, Mr. and Mrs. F. M., Fresno.
RYELAND, Mr. and Mrs. J. F., San Jose
SHAVER, Mrs. C. B., Fresno.
SHAW, Mr. W. A., Pasadena.
SHEPHERD, Mr. and Mrs. B. F., Fresno
SHORT, Mr. and Mrs. F. H., Fresno.
SMITH, Mr. and Mrs. E. E., Merced.
SPALDING, Mr. and Mrs. A. G., S. Diego
SPENCER, Mr. H. A., San Jose.
SPELLACY, Mr. TIMOTHY.Los Angeles
STANTON, Mr. and Mrs. P. A., Los An.
STORROW, Mr. and Mrs. S., Pasadena.
TARPEY, Mr. M. F., Fresno.
TAYLOR, Dr. and Mrs. W. S., Livermore
TERRY, Mr. and Mrs. J. E., Sacramento
TILLSON, Mr. and Mrs. C. R., Modesto.
TITUS, Mr. and Mrs., C. J., Sacramento
WAITE, Mr. M. P., Los Angeles.
WALLACE, Mr. A. J., Los Angeles.
WANGENHEIM, Mr. and Mrs. E. S.,
WARNER, Mr. and Mrs. T. A., Sacra'to
WELLS, Mr. and Mrs. A. G., L. Angeles
WRIGHT, Mr. L. A., San Diego.

Fairmont Hotel

CALIFORNIA AND MASON STREETS

San Francisco, Cal.

OPERATED ON THE AMERICAN AND EUROPEAN PLAN

Rates—Single room with bath, $2.50 per day upward.

Suites $10 upward

The most superbly situated hotel in the world.

Overlooking the Gate, the Bay of San Francisco and the growing city—a wonderful panorama.

Covers an entire city block.

Absolutely fireproof—by test.

Convenient to shopping, business and theater centers. Only five minutes' ride from ferries.

Reached by street cars from every direction.

The only hotel in the world in which EVERY room has attached bath.

Combines all the conveniences and luxuries a good hotel should have with many delightful features original and exclusive to itself.

Has accommodation for 1,000 guests.

Under the Management of

THE PALACE HOTEL COMPANY.

CHARLES A. COOKE, Manager

Telephone Kearny 3900. Private Exchange connecting all Apartments.

Fairmont Hotel

Corner of California and Mason Sts., San Francisco.

Telephone, Kearny 3900

Private Exchange Connecting All Apartments

CHARLES A. COOKE, Manager

Reception Day, Monday

PERMANMENT GUESTS

ABRAMS, Dr. ALBERT
ALLEN, Mr. and Mrs. WYATT H.
AVERY, Mr. and Mrs. WILLIAM H.
BARUCH, Mr. and Mrs. ALBERT
BERNSTROM, Mr. R.
BIENENFELD, Mr. ABEL M.
BLANDING, Mr. and Mrs. GORDON
BLANDING, Miss LENA
BLANDING, Mr. L. TEVIS
BLUMENTHAL, Mr. A. C.
BYRNE, Mr. JAMES W.
BUCK, Mr. and Mrs. FRANK H.
CAMPBELL, Mr. and Mrs. DONALD Y.
CARROLL, Miss FRANCES E.
CARROLL, Miss MARGUERITE A.
CHILDS, Mr. and Mrs. S.
COLBURN, Miss MAYE F.
COLEMAN, Mrs. E. B.
CONN, Mr. CHARLES F.
COOKE, Mr. and Mrs. CHARLES A.
CRANE, Mrs. E. J.
CROCKER, Mr. and Mrs. WILLIAM H.
CSAKY, Countess R.
DEAN, Mr. and Mrs. WALTER E.
DEAN, Miss HELEN
DILLE, Miss H. M.
DILLE, Mr. J. T.
DUBEDAT, Mr. EDWARD
DUNNING, Mr. WILLIAM B.
DUNNING, Miss H. W.
DUTTON, Mr. and Mrs. WILLIAM J.
FILER, Mr. and Mrs. WALTER G.
FOX, Mr. and Mrs. FRANK
FRANKLIN, Dr. and Mrs. WALTER S.
FRESHMAN, Mr. and Mrs. S. D.
FRIELE, Capt. and Mrs. DANIEL
FULLER, Mr. M. H.
GALLOIS, Mrs. EUGENE
GILMORE, Major JOHN C., Jr.
GOEWEY, Mrs. JAMES M.
GRAUMAN, Mr. D. J.
GRAUMAN, Mr. SID.
GREENWAY, Mr. EDWARD M.
HAAS, Mr. WALTER
HAMILTON, Mr. and Mrs. WILLIAM B.
HAMILTON, Mr. ALLEN WOOSTER
HAMILTON, Mr. and Mrs. ROBERT M.
HAMILTON, Miss LEILA

Fairmont Hotel

Telephone, Kearny 3900
Private Exchange Connecting All Apartments

CHARLES A. COOKE, Manager

Reception Day, Monday

LIST OF GUESTS (Continued)

HAMILTON, Mrs. ROBERT M.
HARMES, Mr. and Mrs. JOHN T.
HAYS, Mr. and Mrs. JOHN COFFEE
HEARST, Mrs. PHOEBE A.
HELLER, Mrs. BELLE
HELLER, Mr. and Mrs. SAMUEL W.
IRVINE, Mrs. MARGARET
KEENEY, Mrs. CHARLES M.
KITTREDGE, Mr. and Mrs. EDWARD H.
KNIGHT, Mr. ALLEN
LATON, Mr. and Mrs. CHARLES A.
LEVI, Mr. and Mrs. HERMAN
LEVI, Mr. MILTON
LOUGHBOROUGH, Mrs. A. M.
MANSFIELD, Mr. and Mrs. W. D.
MARTIN, Dr. and Mrs. GEORGE H.
McBEAN, Mr. and Mrs. PETER McG.
MICHAEL, Mr. M. F.
MILLER, Mr. and Mrs. WILLIAM S.
MUNROE, Mr. and Mrs. C. H.
MURRAY, Mrs. ELLA F.
NEILSON, Mrs. WILLIAM D.
O'CONNOR, Miss LILLIE
PESCIA, Mrs. R. A. S.
PETERS, Miss ANNA
PETERS, Mrs. J. D.
PFINGST, Mrs. FLORENCE P.
PONCIN, Mr. and Mrs. GEORGE
POND, Mr. A. B.
REMILLARD, Mrs. PHILIP N.
REMILLARD, Miss L.
ROSENTHAL, Mr. and Mrs. NATHAN
SACHS, Mrs. LIPPMANN
SCHMIEDELL, Mrs. HENRY.
SCHULZ, Mr. CHRISTIAN.
SCHWABACHER, Mrs. BLANCHE
SLOSS, Mrs. LOUIS
SLOSS, Mr. LOUIS, Jr.
STEINHART, Mr. IGNATZ.
STONE, Miss JENNIE F.
TAYLOR, Miss F.
TETLEY, Mrs. T. W.
THOMAS, Mr. and Mrs. WILLIAM
THOMAS, Miss GERTRUDE
TOBIN, Mrs. MARY A.
TOBIN, Miss AGNES
TOWNE, Mrs. A. N.
VAN SICKLEN, Mr. and Mrs. FRED'K. W.
VAN SICKLEN, Miss HILDA
WEBSTER, Mr. and Mrs. GEORGE A.
WEMPE, Mr. and Mrs. GERHARD
WIEL, Mr. C. A.
WIEL, Mr. and Mrs. LOUIS P.
WILLIAR, Mr. and Mrs. HARRY R.
WILSON, Mr. L. S.
WOOD, Miss BIRDIE
WORDEN, Mr. and Mrs. CLINTON E.
YERRINGTON, Mrs. H. M.
YOUNGER, Dr. and Mrs. EDWARD A.
ZANE, Miss ELIZABETH

Wake Robin Inn

Located 4 Miles from Los Gatos, California, in the famous Santa Cruz Mountains, 54 Miles from San Francisco. Perfect automobile roads on the new highway. Conducted as a high-class mountain resort. Noted for its cuisine. Special rates to families by the month. Iron and white sulphur springs.

Will Open April 1, 1915

W. Gainer Thiggen
Proprietor

P. O. Address, Los Gatos
Phone Los Gatos Suburban 81

San Francisco Office
Hotel Sutter

Clift Hotel

W. E. ZANDER - - - Manager

The newest and most elegant addition to San Francisco's down-town hotels—far enough away from the main streets to miss the noise and turmoil, but close enough to be ideally convenient. On direct lines to the Exposition. Valet service. Operated on both European and American Plans at very reasonable rates.

Clift Hotel

AT CORNER OF GEARY AND TAYLOR STREETS, SAN FRANCISCO

Clift Hotel

Geary and Mason Streets, San Francisco

W. E. ZANDER, Manager

Telephone, Prospect 4700
Private Exchange Connecting All Rooms

American and European Plan

Reception Day, Monday

PERMANMENT GUESTS

BENTLEY, Mr. and Mrs. R. L.
BENTLEY, Miss.
BERGEVIN, Mr. and Mrs. ALEX M.
BOGUE, Mrs. SAMUEL R.
BOSKOWITZ, Dr. GEORGE H.
BOSKOWITZ, Mr. FRANK.
BRITTON, Mr. and Mrs. JOHN A.
BURGESS, Mr. and Mrs. R. L.
BURNHAM, Mr. and Mrs. LEE COLE.
CHAMBERLAIN, Mrs. FRANK.
CLIFT, Mrs. WILLIAM.
CLIFT, Miss JEAN.
CLIFT, Mr. and Mrs. FRED C.
DOUGHERTY, Mr. and Mrs. CHARLES M.
FITCH, Mrs. GEORGE K.
FITCH, Miss VIRGINIA.
FRANKLIN, Mrs. A.
FREEMAN, Mr. and Mrs. J. EUGENE.
FREEMAN, Dr. and Mrs. W. H.
GARBY, Mr. WILLIAM FRANK.
GIFFIN, Mrs. O. H.
HASSETT, Mr. and Mrs. GEORGE L.
HOGG, Mr. JAMES.
HOGG, Miss MABEL.
HOGG, Mr. WILLIAM J.
HOWE, Dr. LOUIS P.
JASCHKA, Mr. and Mrs. JOHN H.
JAYNES, Mr. and Mrs. FRANK.
MARSHALL, Mrs. JOHN.
MARTELL, Mr. HARRY G.
MAUZY, Miss A. F.
MILLER, Mr. and Mrs. JOHN H.
MONTGOMERIE, Mr. and Mrs. WILLIAM C.
NOYES, Mrs. J. C.
PHELPS, Mrs. TIMOTHY GUY.
POTTER, Mrs. M. A.
PROESCHER, Mr. WILLIAM.
RAINSFORD, Miss KATHERINE.
RAWLINGS, Mrs. A.
RAWLINGS, Miss.
SATTER, Mr. W.
SATTER, Miss.
SEWALL, Dr. and Mrs. CHESTER D.
SPROUL, Mrs. J. D.
SWEARS, Mr. and Mrs. W. B.
TULL, Mr. and Mrs. VICTOR E.
VALENTINE Mrs. J. A.
WELCH, Mrs. J. M.
WRIGHT, Mr. and Mrs. E. C.
YOUNG, Mrs. W. W.
YOUNG, Miss EDITH.

Bellevue Hotel

POSITIVELY FIREPROOF

N. W. Corner Taylor and Geary Streets
San Francisco

TELEPHONE FRANKLIN 3636

EUROPEAN PLAN from - - - - $2.00 A DAY
AMERICAN PLAN from - - - $4.00 A DAY

EVERY ROOM WITH BATH

Taxis meet all trains. Location central, within easy walking distance of principal shops, half block from Columbia Theater

A High-Class Tourist and Residential Hotel

H. W. WILLS, Manager

Bellevue Hotel

N. W. Cor. TAYLOR AND GEARY STS **SAN FRANCISCO**

H. W. WILLS, Manager

Reception day Monday Tel. Franklin 3636.

PERMANENT GUESTS

ANDERTON, Mr. and Mrs. JOHN GAYLE.
BARNARD, Mrs. A.
BARON, Mr. W.
BENTLEY, Mr. W. H.
BENTLEY, Mr. R. I.
BISSINGER, Mr. and Mrs. GEORGE.
BUCKINGHAM, Mrs. GEORGE H.
BUCKINGHAM, Mr. GEORGE H., Jr.
CHADWICK, Mrs. G. M.
CHASE, Mrs. M.
CLAYBURGH, Mrs. K.
CLAYBURGH, Miss S.
COOK, Mr. and Mrs. GEORGE H.
CROUCH, Mr. and Mrs. E.
FOLGER, Mr. and Mrs. CLINTON.
FRIES, Mr. and Mrs. WILLIAM.
FRIES, Mr. FRANK.
GALPIN, Mrs. JULIA B.
GARCIA, Mr. and Mrs. W.
GARCIA, Miss H.
GARWOOD, Miss I.
GERDTZ, Mr. S. F.
GILLSON, Mr. G. B.
HACKETT, Mrs. WALLACE.
HECHT, Mrs. HELEN.
HUMES, Mr. and Mrs. W. T.
HUMES, Miss L.
KEELER, Mr. and Mrs. A. STARR.
LA RUE, Mr. and Mrs. C. L.
LA RUE, Mr. ELWIN.
LESTER, Mr. J. B. G.
LEWES, Mr. and Mrs. CHARLES.
LILIENTHAL, Mr. and Mrs. JESSE W., Jr.
LOCKWOOD, Mrs. E. H.
MANNON, Mr. J. M., Jr.
MARKS, Mr. S. L.
McINTOSH, Miss J.
McNEAR, Mr. and Mrs. GEORGE P.
McNEAR, Miss LOUISE.
MILLER, Mr. and Mrs. C. A.
OPPENHEIMER, Mr. and Mrs. I.
OSTROSKI, Mrs. A. S.
PALMER, Mrs. C. H.
PASCHEL, Mr. PHILIP P.
PAYNE, Mr. W. H.
PERRY, Mr. and Mrs. GEORGE H.
PETERSON, Mr. FRANK B.
PETERSON, Miss M. C.
POTTER, Mrs. M. A.
PRENTICE, Mr. and Mrs. E. H.
REED, Mrs. G.
REINHART, Mr. and Mrs. M.
RICHTER, Dr. and Mrs. E. E.
ROBINSON, Mr. and Mrs. LEONARD.
ROWAN, Major and Mrs. A. S.
SCHLESINGER, Mr. and Mrs. L. R.
SHARPE, Col. and Mrs. A. C.
SHAW, Mr. FRANK E.
SLACK, Mr. and Mrs. A. M.
SMITH, Miss ELLA.
STANDISH, Mr. and Mrs. A. M.
STARKWEATHER, Mr. and Mrs. J. A.
STERNHEIM, Mr. BENJAMIN F.
STERNHEIM, Mrs. B.
STEVENS, Dr. BURT S.
SWAIN, Mrs. M. H.
TAYLOR, Mr. and Mrs. A. P.
TIMMS, Mrs. LUCY.
TIMSON, Mr. and Mrs. WILLIAM.
TULLOCH, Miss H.
VALENTINE, Mrs. J. A.
WALKER, Mr. and Mrs. ROY D.
WATSON, Mr. and Mrs. JOSEPH O.
WEBB, Mr. T. H.
WELCH, Mr. and Mrs. ANDREW P.
WELLS, Mrs. GRACE T.
WHEELER, Mr. and Mrs. W. R.
WIEL, Mr. and Mrs. IRVIN J.
WILLIAMS, Capt. C. H.
WILLS, Mr. H. W.
WOOD, Mrs. WILLIAM S.
WORMSER, Mrs. LOUISE.
WRIGHT, Mr. and Mrs. E. C.
WRIGHT, Mrs. J. B.
UMBSEN, Mr. and Mrs. HARRY P.
YOUNG, Mr. JOHN M.

The New

Hotel Cecil

A Modern and Refined Exclusive Family Hotel

Post Street
Between Taylor and Jones

CENTRALLY LOCATED

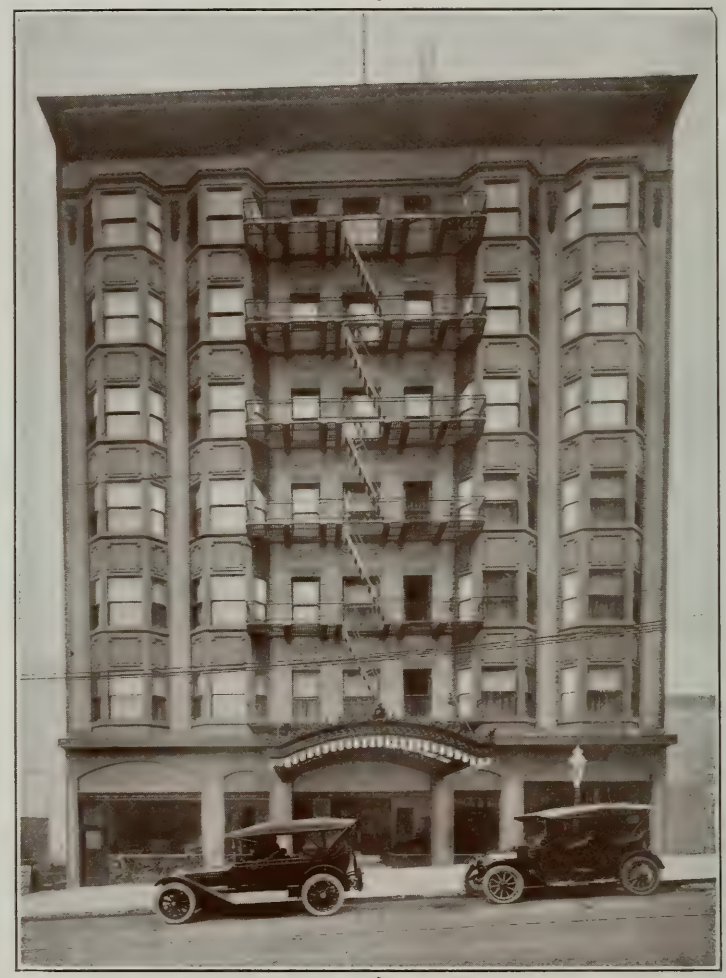

Under the Management of MRS. W. F. MORRIS

Here will be found all modern conveniences that go to make an up-to-date, luxurious hostelry, with a beautiful **Dining-room** and **Unexcelled Cuisine,** convenient to clubs, shopping, business and theater centers.

BEAUTIFUL BALLROOM AND SUN PARLOR FOR AFTERNOON TEAS
"THE DANSANT" AND SOCIAL FUNCTIONS
150 ROOMS EN SUITE AND SINGLE. EVERY ROOM WITH A BATH

TELEPHONE PROSPECT 180 ***AMERICAN and EUROPEAN PLAN***

Hotel Cecil

Mrs. W. F. MORRIS, Manager

545 POST STREET NEAR TAYLOR STREET

Telephone Prospect 180 Reception Day, Monday

PERMANMENT GUESTS

AHERN, Mr. and Mrs. WILLIAM J.,
AMES, Mr. and Mrs. FISHER,
ANDRESS, Mr. and Mrs. F. W.,
BARCLAY, Mr. and Mrs. WM. W.,
BEALL, Mr. and Mrs. H. M.,
BORGER, Dr. and Mrs. JOHN N.,
BRANSCHILD, Mr. W. H.
BURNS, Mrs. AARON M.,
CALDWELL, Mrs. LOUISE G.,
CLARKE, Capt. and Mrs. PEYTON G.,
COFFIN, Mr. and Mrs. DEWEY,
CRANE, Mr. and Mrs. HAROLD,
CRISP, Capt. and Mrs. R. O., U. S. R. C. S.
DAMKROEGER, Dr. HENRIETTA,
DAVIS, Mrs. EUGENE G.,
DEMING, Mrs. HENRY S.,
DEMING, Miss DOROTHY,
DIXON, Mrs. R. BERNICE,
EDWARDS, Mrs. DUNCAN L.,
FARNHAM, Dr. and Mrs. DANIEL C.,
FAUNTELROY, Major and Mrs. F. C.,
FINNELL, Mrs. ELLINWOOD,
FLOOD, Dr. and Mrs. ARTHUR M.,
FOOTE, Mrs. E. V.,
GILLESPIE, Mr. ALBERT E.,
GLENN, Mrs. MINERVA,
GLENN, Miss LAURA,
GLENN, Miss HELEN,
GLENN, Miss CARMELITA,
HART, Colonel WM. H., U. S. A.
HAUPTMAN, Mr. SIDNEY M.,
HAWLEY, Mr. and Mrs. ROYAL D.,
HIGHLEY, Mr. and Mrs. ELMER S.,
HIGHLEY, Miss BLANCHE,
HOLDEN, Mr. FRED G.,
HOWELL, Mrs. N.,
HOWELL, Miss VERONA,
HYDE, Mrs. MARY J.,
HYLAND, Judge and Mrs. M. H.,
IRVING, Mr. and Mrs. GEORGE A.,
JORDAN, Mr. GEORGE B.,
KASEBERG, Mrs. A. J.,
KEABLES, Mrs. IRENE I.,
KEITH, Mrs. B. R.,
KENYON, Dr. and Mrs. CURTIS G.,
LAUMEISTER, Mr. CHARLES S.,
LAUMEISTER, Miss ETHEL,
LEWIS, Miss LAURA,
McCLERNAND, General and Mrs. E. J.,
McCORMICK, Col. and Mrs. L. M., U. S. A.
McGUIRE, Mr. and Mrs. HUGH,
McNALLY, Mrs. L. R.,
McNALLY, Miss MABEL,
MOORE, Mr. GEORGE P.,
MOORE, Mrs. L. W.,
NANCE, Mr. CHARLES F.,
O'CONNOR, Miss CORNELIA,
O'CONNOR, Miss CECELIA,
O'CONNOR, Miss MAUD,
ROWLEY, Mrs. BRAINERD N.,
RYAN, Mr. and Mrs. E. BLACKBURN,
RYAN, Miss DAISY A.,
RYLAND, Mrs. C. B.,
SIMS, Mr. and Mrs. JAMES C.,
SMITH, Mrs. WILLIAM H.,
SRRUANCE, Mrs. JOHN,
THANE, Mr. and Mrs. ARTHUR F.,
THANE, Miss ALMA,
WALKER, Mrs. OSCAR V.,
WHITE, Mrs. B. F.,
WILSON, Miss CLARA M.,
WOOD, Mrs. WILLIAM,

Hotel Somerton

(ANNEX TO CECIL HOTEL)

Mrs. W. F. Morris, Proprietor

Beautiful Ballroom Ladies' Parlor Gentlemen's Smoking Room

BOTH AMERICAN AND EUROPEAN PLAN

Special Rates to Army and Navy People

UNEXCELLED CUISINE

440 Geary Street, Opposite Columbia Theatre, **SAN FRANCISCO**

TELEPHONE FRANKLIN 5234

Hotel Somerton

440 GEARY STREET, West of Mason
(Opposite Columbia Theatre)

CONNECTED WITH HOTEL CECIL AND UNDER SAME MANAGEMENT

CATERING FOR APPRECIATION OF HIGH CLASS SERVICE
350 ROOMS, single and en suite

MRS. W. F. MORRIS, Proprietor

TELEPHONE FRANKLIN 5234

With an ideal location the HOTEL SOMERTON, 440 GEARY, on the north side, west of Mason street, in the immediate center of the Theater district and within a few blocks of the Cafe, Banking and Shopping district, also the Railroad and Steamship offices. Few, if any hotel offers the same conveniences and family comforts realized in the attractions of the HOTEL SOMERTON and HOTEL CECIL, adjoining and connecting, at 545 Post, near Taylor.

The furnishings and equipment of the HOTEL SOMERTON on the same lines of the HOTEL CECIL are modern in every particular. The Lobbies are elegantly and comfortably furnished, affording the casual and permanent guest the desirable features of comfort and refinement.

Our aim is to surround your stay with attention to details and contributing the full measure of our complete service for your pleasure and comfort. The cuisine of the two hotels under personal supervision of Mrs. W. F. Morris establishes the enviable reputation of this service.

The popular social features of the HOTEL CECIL are noteworthy for the family groupings attending these functions, which has spread an important influence into every phase of social life on the Pacific Coast.

The HOTEL SOMERTON is annexed to and operated jointly with the CECIL HOTEL, under the same management.

Reception Day, Monday

PERMANMENT GUESTS

ABBOTT, Mrs. A. M.

BARDEN, Mr. and Mrs. J. C.

BISCHOF, Mr. M. T.

BISCHOF, Mr. W. G.

BOND, Capt. and Mrs. JOHN L.

COTTMAN, Admiral and Mrs. V. L.

CRAWFORD, Dr. A. B.

CROPPER, Mrs. L. W.

DEAN, Mr. GEORGE B.

DYER, Mr. E. C.

ELZY, Mr. and Mrs. EDWARD P.

HOFFMAN, Mrs. ELLA.

KELEHER, Major T. D.

KRUSE, Mr. FRANK.

MAHONEY, Mr. J. K.

MITCHELL, Miss EVELYN.

PIKE, Mr. C. E.

ROCKWELL, Mrs. P. C.

ROCKWELL, Mr. F. F.

ROSE, Mr. and Mrs. JOSEPH.

STEVENS, Mrs. EDWIN.

WILLIAMSON, Mr. S.

WOODS, Lieut.-Com. and Mrs. E. C.

STANFORD COURT

Private Exchange Connecting All Apartments

SOUTHWEST CORNER OF
Powell and California Streets
SAN FRANCISCO
TELEPHONE GARFIELD 464

STANFORD COURT

TELEPHONE GARFIRLD 464
Private Exchange Connecting All Apartments

STANFORD COURT—on the site of the Old Leland Stanford home on Nob Hill, with its magnificent view of the bay, Berkeley hills and mountains in the far distance. Amid surroundings sacred to the most aristocratic traditions of the old city, a unit of the most distinguished group of buildings in San Francisco, including the Fairmont, the University Club, the Pacific Union Club, and the Cathedral—STANFORD COURT has been erected as the town house of families whose country homes express most amply the traditional hospitality of California. Since the fire, little effort has been made to replace the old landmarks—STANFORD COURT will supply in comfort and appointments the last word in apartment life. The allurements of country life in California have led many families of the city to invest in country homes the money which formerly was lavished on town houses in San Francisco. Notable efforts have been made to solve the question of the city dwelling. The only answer heretofore has been the big hotels of this city, which have no superiors in the world. But this answer has, for obvious reasons, been inadquate, hence—STANFORD COURT.

SOUTHWEST CORNER OF

Powell and California Streets, San Francisco

HOTEL REICH

860 SUTTER STREET, Near Leavenworth

SAN FRANCISCO

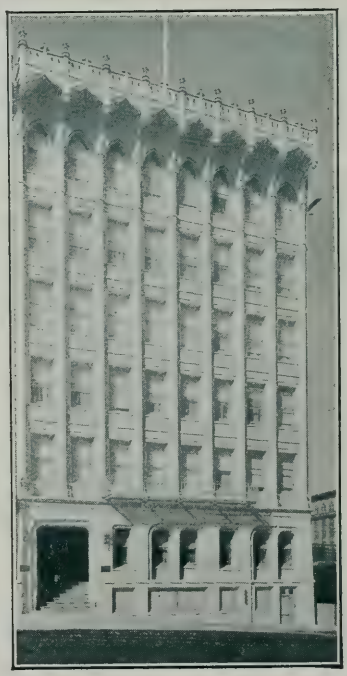

JUST OPENED—One of the finest modern family hotels in San Francisco. Centrally Located. Convenient to all car lines.

European and American Plan.

Fallen Leaf Lodge

Lake Tahoe

The Lodge Surrounded by Great Trees Overlooks the Lake

Fallen Leaf Lodge, five miles from Tallac, at the upper end of Fallen Leaf Lake, is "the best located Tahoe resort," with lake, rushing streams, waterfalls and snowy peaks at the very door.

The Lodge has rooms single and en suite, cottages with and without private bath, and numerous tents.

The Lodge is official stopping place for auto parties, four miles from new State highway. Gasoline and shop repairs.

The Lodge is a happy place. The guests have dancing, fishing in both lake and stream, boating, bathing, canoeing, launch parties, horseback and trail excursions, camping and auto trips.

Lake of the Woods Camp is free to the guests. This is in the center of the upper lakes and snow peaks.

The rates are reasonable—$2.50 to $4.00 per day; $15.00 to $21.00 per week; children under eight, half price. Special rates May, June, September and October. Daily auto stage meets boat at Tallac.

Address the Proprietor

WILLIAM W. PRICE

FALLEN LEAF **LAKE TAHOE, CAL.**

Hotel St. Mark

ABSOLUTELY FIRE-PROOF

Corner 12th and Franklin Streets, Oakland

35 Minutes from Exposition Fair Grounds

Terminus of S P. R. R. and Key Route Local Trains to San Francisco

PHONE OAKLAND 6000

A Hotel of the First Class with every Convenience and Comfort, at Popular Rates

Rates $1.50 and up

Management of E. J. GREENHOOD and MARTIN E. MARKS

Staffords

The Ideal Resort of the Santa Cruz Mountains

OPEN THE YEAR ROUND

ALL the comforts of home and all the conveniences of a first-class hotel. Spacious living room and dining room with wide open fireplaces. Running water and electric lights in all sleeping apartments. Some in the hotel, others in rustic bungalows and artistic log cabins. Hot and cold baths. Fine tennis court, and large social hall for evening entertainments. Miles of beautiful walks through the redwood forest and along a charming creek. Table supplied from our own orchard, gardens, berry patches, poultry yards and dairy. Scenery and climate unsurpassed. Only three miles from Capitola and six miles from Santa Cruz, bringing surf bathing within easy reach. A delightful and convenient place for automobile parties to stop for luncheon or dinner, being only two miles off the main Santa Cruz highway, and reached by good road through one of the most picturesque canyons in the mountains. Automobile or carriage will meet guests at Capitola by appointment.

Address STAFFORDS, P. O. Box 135b

SOQUEL, SANTA CRUZ COUNTY, - - CALIFORNIA

OPEN THE YEAR ROUND

HOTEL VICTORIA

BUSH AND STOCKTON STREETS
SAN FRANCISCO

A High Class Residence Hotel, All Outside Rooms, Close in to the Banking, Shopping, Theater Districts and Attractions of the Metropolis

AMERICAN

EUROPEAN

Telephone Douglas 280

REASONABLE RATES

Considering the Superior Location and Handsome Appointment of the Victoria and the High Class of its patronage its rates are extremely reasonable.

AMERICAN PLAN

(Table d'Hote) from $3.50 per Day and Up, Depending on Location of Room and Number Occupying Same.

EUROPEAN PLAN

With Bath, $2.00 per Day and Up. European Plan, Without Bath, $1.00 per Day and Up.

Special Rates to Permanent Guests

JOHN B KERFOOT

MANAGER

Hotel Victoria

N. E. CORNER BUSH AND STOCKTON STS.

JOHN B. KERFOOT, Manager

Reception Day, Monday. Telephone, Private Ex. Douglas 280

PERMANENT GUESTS.

BALFE, Mrs. MARY L.,
BALLARDIE, Mr. A. W.
BAND, Mrs. H. F.
BEAN, Dr. and Mrs. GEORGE
BEASLEY, Dr. SHADWORTH O.,
BEATTY, Judge and Mrs. JAMES H.,
BLAISE, Mrs. GREEK,
BLAISE, Mr. DUDLEY,
BLASKOWER, Mr. CHARLES C.
BOETTCHER, Mr. ALBERT
BRUCE, Mrs. SARAH L.
BRUCE, Miss VIOLA
BRUSIE, Mrs. JUDSON C.
BURNS, Mr. M. A.,
CACHOT, Mrs. M. A.
CALLAGHAN, Miss MARY J.,
CHISHOLM, Mr. and Mrs. HARRY H.,
CLARK, Mr. GEORGE
CRITTENDEN, Mr. and Mrs. N. B.
CULLEN, Miss JANET,
CULLEN, Miss RENE,
DAVIS, Mr. W. G.
DAVIS, Miss E. A.
DODD, Mr. M.,
DOLAN, Miss MARY A.
DOWNIN, Mrs. J. P.,
DOYLE, Miss MARY A.
DUISENBERG, Mrs. CHARLES
DUISENBERG, Miss AUGUSTA
DUISENBERG, Mr. CHARLES F.
DUISENBERG, Mr. WALTER
EVERTS, Mrs. PHILETUS
FERGUSON, Mrs. SAM,
FINNELL, Mrs. FOUNTAIN
FLOWER, Mrs. LUCRETE
GAGE, Mrs. D. M.,
GALE, Mr. and Mrs. JOHN W.
GRESHAM, Colonel J. C.
HASKELL, Mr. and Mrs. REUBEN R.
HUMPHREYS, Mrs. B.,
HOLLINGSWORTH, Mr. and Mrs. WILLIAM G.,
JACK, Mr. and Mrs. W. G.,
KEITH, Mrs. J. C. M.,
KELLY, Mr. and Mrs. E. S.
KELLY, Mr. O. S.,
KELSON, Mr. B. C.
LAGES, Miss F.
LAWRENCE, Miss M. I.,
LUDWIG, Miss JENNIE
MARSTON, Mrs. E. W.,
MATTHEWS, Major and Mrs. HUGH
MAYO, Mrs. R. G.
McCARTHY, Mr. and Mrs. WILLIAM N.
MUNDY, Mrs. M. MINNIE
MURPHY, Mr. J. C.
PETERSON, Miss ELEANORE C.
PEW, Mr. and Mrs. JOHN W.
PICKERING, Mr. and Mrs. J. K.
PRAY, Mrs. R. R.,
PURRINGTON, Mr. and Mrs. J. M.
RAE, Mr. J. LAWRENCE,
RAISON, Miss JEAN E.,
RAPHAEL, Miss J.
SARGENT, Miss EUNICE L.,
SAUNDERS, Miss CLARA A.
SIMPSON, GEO. GORDON
SMITH, Miss LUCILLE,
SNYDER, Mr. A. E.
STARBUCK, Mr. JOHN A.
SWINERTON, Mrs. M. A.
TARPY, Miss W. L.,
THERKELSEN, Mrs. L. W.
THERKELSEN, Miss CATHERINE T
THERKELSEN, Miss MARY D.
WELCH, Mr. JOSEPH W. ,
WHALEN, Mrs. JAMES D.,
WHEELER, Col. H. W
WILLIAMSON, Col. and Mrs. GEO. McK.

Hotel Normandie

S. E. CORNER SUTTER & GOUGH STS.

SAN FRANCISCO

Telephone Franklin 5400

¶ A comfortable, high-order, uptown Hotel, for permanent and transient guests. Fine Air, Elevation, Location. Five minutes from San Francisco's lively center. Well liked by ladies.

GOOD LIVING

American Plan

$3.00 and up

European Plan

$1.50

WM. M. WISE, Proprietor

Hotel Normandie

S. E. Cor. Sutter and Gough Sts.

WILLIAM M. WISE, Proprietor

Telephone, Franklin 5400 Reception Day, Monday

PERMANENT GUESTS

ABRAMS, Mr. and Mrs. HENRY M.
AMBROSE, Mrs.
AMBROSE, Miss FRANCES.
ARMUTH, Mr. and Mrs. ALFRED S.
BALL, Mrs. H. W.
BANTEL, Mr. GEORGE.
BEATON, Mr. and Mrs. J.
BENDER, Mr. H. A.
BENTLEY, Mr. LEROY V.
BIRNBAUM, Mr. and Mrs. M.
BLOOM, Mr. J. W.
BOOMER, Mr. and Mrs. A. H.
BOUVIER, Mrs. A.
BREMER, Mrs. W. H.
BROH, Mr. and Mrs. HARRY I.
COHN, Mrs. EVA.
COHN, Miss ROSINA.
CONEY, Dr. and Mrs. Z.
COOKSLEY, Mrs. H.
DANNENBERG, Miss LOUISE.
DAVIS, Mr. and Mrs. A. BARKER.
DAVISON, Mr. and Mrs. J. D.
DONNELS, Mr. and Mrs. H. C.
DONNELS, Mr. H. C., Jr.
EASTMAN, Mr. and Mrs. H. B.
EIBERSCHUTZ, Mr. and Mrs. A. W.
EIBERSCHUTZ, Mr. J. E.
FLEISHMAN, Mr. and Mrs. L.
FRANKLIN, Mr. and Mrs. ARTHUR C.
FRANKLIN, Mrs. HANNAH.
GERSON, Mr. and Mrs. ISAAC.
GERSON, Mr. ERIC.
GOLDBERG, Mr. L.
GOLDBERG, Miss BERTHA.
GOLDSTEIN, Mr. A. B.
GOLDSTEIN, Mr. ALFRED.
GOLDSTEIN, Mrs. A. R.
GOLDSTEIN, Miss CORINNE F.
GOLDSTEIN, Mrs. R.
GRANDISH, Mr.
GRANDISH, Miss B.
GROSSMAN, Mr. HARRY.
HARZFELD, Mrs. F.
HARZFELD, Mr. ARTHUR.
HEINEMAN, Mr. and Mrs. A. J.
HOFFMAN, Mr. JAMES.
HONIGSBERG, Mr. and Mrs. LEON.
HOUSER, Mr. and Mrs. N. L.
JACKSON, Mr. and Mrs. HARRY.
JACKSON, Miss HELEN.
JACOBS, Miss EDNA.
JACOBS, Mr. and Mrs. NAT. C.
JACOBS, Miss ELINOR.
JACOBS, Mrs. S. L.
JEFFERY, Miss LILLIAN A.
JOSEPH, Mr. and Mrs. BERNARD J.
KASPER, Mr. and Mrs. J.
KASPER, Mr. SYLVAIN.
KATZ, Mr. and Mrs. MURRAY A.
KENNEDY, Mrs. A. S.
KOHN, Mrs. BESSIE.
KRUEGER, Mr. and Mrs.
KRUEGER, Mr. ALBERT.
KRUEGER, Mr. LORENZ.
LAZARUS, Miss IDA.
LAZARUS, Mr. HARRY.
LEVEY, Mr. and Mrs. CHARLES M.
LEVITT, Mr. and Mrs. A. E.
LEVY, Mr. and Mrs. ADRIAN.
LEVY, Miss ALICE E.
LEVY, Miss AGNES.
LEVY, Miss MABEL.
LEZINSKY, Miss HATTIE.
LEZINSKY, Miss HANNAH.
LILIENFELD, Mr. ALFRED.
LIPPMAN, Mr. W. H.
LOVERICH, Mr. and Mrs. H.
MARKS, Mrs. M.
MATZGAR, Mr. J. and Family.
McCLELLAN, Mr. L.
McCLURE, Mrs. L. P.
McCLURE, Mr. W. P.
McDERMOTT, Mr. and Mrs. U.
MENDELSOHN, Mr. PHIL.
MEYER, Mrs. HARRIETT.
MEYERS, Mrs. CARRIE E.
MEYERS, Mrs. C.
MICHAELS, Mrs. SARAH.
MICHAELS, Miss RITA.
MISH, Mr. and Mrs. GERALD.
NATHAN, Mrs. MITCHELL.
NATHAN, Miss CAROLINE.
NATHAN, Mrs. CHARLES.
NATHAN, Miss RUTH.
NATHAN, Miss FLORA.
NATHAN, Miss ESTER.
NEWMAN, Dr. ALBERT.
NEWMAN, Mr. and Mrs. E. S.
PAPE, Dr. E. A.
PELLAGE, Mr. and Mrs. O. V.
PERL, Miss ROSE.
PHILLIPS, Mrs. FRIEDA.
PINCUS, Mr. and Mrs. ADOLPH.
PINCUS, Miss FRIEDA.
PINCUS, Miss SADIE.
PEYSER, Mrs. D.
PRITCHARD, Mr. and Mrs. EARL W.
RADIN, Mrs. LILLIAN.
RADIN, Mrs. H.
RADIN, Miss HELEN.
RAMEL, Mrs. LAURA .
ROBERTSON, Mr. and Mrs. J. S., London.
RODEN, Senator HENRY.
ROSENWEIG, Mrs. J.
RUSK, Mr. and Mrs. E. M.
SAUNDERS, Miss CLARA.
SCHONWASSER, Mr. and Mrs. EMIL G.
SCHONWASSER, Mr. SAMUEL.
SEIGEL, Mr. and Mrs. JULIUS.
SELLER, Mr. and Mrs. ARTHUR.
SIEBENHAUSER, Mr. and Mrs. SOL.
SIEBENHAUER, Mrs. MATILDA.
SIEBENHAUER, Miss AMY.
SIEBENHAUER, Mr. LESTER.
STEWART, Miss MARY.
STINEBERG, Mr. and Mrs S.
STINEBERG, Miss ETTA.
STRAUSS, Mr. and Mrs. CHARLES J.
STRAUSS, Mrs. B.
TOKLAS, Mr. and Mrs. NATHAN.
THOMPSON, Miss A.
WALLER, Dr. A. O.
WEBB, Mrs. FRANCIS.
WEINGARDEN, Mr. and Mrs. ARTHUR.
WEINSTEIN, Miss FRIEDA.
WHEELER, Mr. and Mrs. R. S.
WISE, Mr. WILLIAM M.
WOODWORTH, Mrs. RUTH.
WUNSCH, Mrs. MARCUS.
ZIMMERMAN, Mr. HENRY.

Hotel Robins

721 POST STREET

Near Jones Street San Francisco

Take Sutter Street Car

DR. C. C. and R. BAKER, Proprietors

TELEPHONE

FRANKLIN 2670

Private Exchange Connecting All Apartments

CONTAINS 150 ROOMS. ELEGANTLY FURNISHED WITH ALL MODERN IMPROMEMENTS.

A FIRST-CLASS FAMILY HOTEL SITUATED IN THE MOST DESIRABLE PORTION OF SAN FRANCISCO.

Hotel Robins

721 Post Street, near Jones — San Francisco

DR. C. C. AND R. BAKER, PROPRIETORS

Reception Day, Monday — Telephone Franklin 2670

PERMANENT GUESTS

ANDERSON, Miss M. M.,
AMES, Miss L.,
BAKER, Dr. CLARENCE CLARKE,
BAKER, Mrs. CLARENCE CLARKE,
BARTLETT, Mr. GEORGE C.,
BEARDEN, Miss,
BERLEAU, Miss,
BOSTWICK, Mr. and Mrs. SPRAGUE N.,
BRAGDON, Mrs. A. A.,
BRAGDON, Miss RUTH A.,
BURGESS, Miss LEORA,
CARDIS, Mr. MAREUS,
CAREY, Mr. DAN J.,
CARRUTHERS, Mrs. E.,
CARTER, Mr. FRANK,
CLARK, Miss E. C.,
CORTEZ, Madame M.,
COWIE, Mr. and Mrs. WALLACE M.,
CRITCHER, Mr. and Mrs. MADISON,
DAMONT, Mr. P. L.,
DOUPRICK, Mr. FRANK E.,
EVANS, Miss WINIFRED,
FAILOR, Mrs. IDA R.,
FORD, Mr. FRANK M.,
GILBERT, Mr. and Mrs. WILLIAM H.,
GILLARD, Mrs. J.,
HAWKINS, Miss JESSIE,
JACKSON, Miss ARDENE,
JACKSON, Miss E.,
JACKSON, Miss I. L.,
JACOBS, Mr. D. F.,
JACOBS, Mr. L. L.,
JAGEMANN, Mr. W. A.,
JOHNSON, Mr. W. L.,
KRAUS, Miss HILDA,
LIECHTI, Mr. ARNOLD W.,
LINCOLN, Mrs. A. N.,
LITTLE, Mrs. L. C.,
LOGAN, Miss ROSETTA,
LOWIE, Mr. and Mrs. WILLIAM,
LYNCH, Miss MARY,
MARTIN, Mrs. MARIE,
M'ADAM, Miss H.,
McKINLEY, Mr. H.,
McNULTY, Mr. LEIGHTON,
MEYERS, Mr. JOSEPH,
MITCHELL, Mr. FRANK,
MOHS, Miss KATHERINE,
MURLEY, Miss MAE,
MURPHY, Miss S.,
NEWMAN, Mr. E. L.,
NEACE, Miss,
O'ROURKE, Miss,
PEET, Miss FLORA,
RAE, Miss HUGH A.,
REMINGTON, Mrs.,
RANKIN, Prof. R. C.,
RUNYON, Miss IVA,
SCHBACHER, Miss C.,
SCHWARTZ, Mr. IRVING,
SCOTT, Mr. EBENEZER,
SHARPE, Mrs. L.,
SHEDD, Miss GRACE S.,
SHULTZ, Miss G. M.,
SIMON, Dr. MARTIN E.,
SNYDER, Mrs. BERNICE,
SPENCER, Miss M. L.,
STEIN, Miss,
SQUIRES, Mrs. A. B.,
STONE, Mr. and Mrs. J. C.,
STUART, Capt. and Mrs. HASTIE A.,
THATCHER, Miss NEVA,
VAN WAGENER, Mr. H.,
WEEKS, Mr. G. A.,
WEINSHENK, Mr. J.,
WEISBACH, Dr. L. C.,
WELLS, Mr. GLEN,
WHITE, Mrs. ANNE RIES,
WHITE, Mr. WILLARD,
WILSON, Mr. and Mrs. C. W.,
WILSON, Mr. GEORGE C.,
WILSON, Miss PEARL,
WILSON, Miss H.,
WILSON, Mr. W. A.,
WINCHELL, Miss A. C.,
WOLFE, Mr. EDWIN D.,
WOLTGE, Mrs. H. G.,
WYCKOFF, Mr. CHARLES,
WYLLIE, Miss L. D.,
YOUNG, Miss LUCILLE,

HOTEL DORCHESTER

1482 SUTTER STREET AT GOUGH

SAN FRANCISCO, CAL.

MR. WM. NEVEGOLD - - - - Proprietor

Phone Prospect 650. Private exchange connecting all Rooms

The Dorchester Hotel is and aways has been one of San Francisco's best Family and Tourist Hotels and easily reached from all car lines. A residential Hotel of Comfort and .Luxury

Every Modern Convenience

HOTEL DORCHESTER

1482 Sutter Street, corner Gough Street San Francisco
Reception Day, Monday Telephone Prospect 650

PERMANENT GUESTS

BAMBERGER, Mrs. BERTHA
BASKETT, Mr. and Mrs.
BASKETT, Miss
BERNSTEIN, Mrs. E. EDWARD
BLOCK, Dr. and Mrs. J.
BRASSIER, Mr.
COHEN, Mr. JOSEPH
COHEN, Mrs. M.
COLEMAN, Mr. and Mrs. HARRY
DAVIDSON, Mr. SOL.
DAVIDSON, Mr. RICHARD
DE LA CROIX, Miss
DOSTALL, Miss BERTHA,
ELIAS, Miss MINNIE
ELLIS, Mr. CLARENCE
ELLIS, Mrs. J. M.
EPSTEIN, Mrs. LOUISE
FERNBACHER, Mr. GEORGE
GOLDSTONE, Mrs. FLORENCE
GOLDSTONE, Miss RUTH
GOLDSTONE, Miss BERTHA
GOSLINGER, Mr. and Mrs. ARTHUR,
GUGGENHEIM, Mr. and Mrs. JOELS,
GUGGENHEIM, Master GEORGE,
GUGGENHEIM, Master RICHARD,
HAAS, Miss
HAMBERGER, Mr. and Mrs. E.
HAMBURGER, Mr. and Mrs. AARON
HARRIS, Mr. ARTHUR
HARRIS, Mr. MERVIN
HARRIS, Mr. JEROME,
HARRIS, Mrs. ADOLPH
HASSMAN, Miss LEONIE
HELLER, Mr. and Mrs. CHARLES
HOVEY, Mr. W. G.
JACOBSON, Mr. and Mrs. HARRY
JACOBSON, Mr. LEONARD
KAIZER, Mr. IRVING,
KAUFFMAN, Mr. and Mrs. WILLIAM
KUH, Mr. IRVIN
KUH, Mr. LOUIS
KUH, Miss LEONI
KULLMAN, Mr. and Mrs. JULES
KULLMAN, Miss EDITH
KUTTNER, Mrs. IDA,
LEVINSON, Mr. and Mrs.
LEVY, Mr. and Mrs. IKE
LEVY, Miss JENNIE
LEVY, Miss EVELYN
LEVY, Mrs. BEN,
LOWENBERG, Mr. and Mrs. JENNIE
LOWENBERG, Mr. CHARLES
MARKS, Mr. H. M.
MARKS, Mrs. R.
MENDLESON, Mrs. ANNIE
MENDELSON, Miss HAZEL
MENDELSON, Miss STELLA
NATHAN, Mrs. J.,
NATHAN, Mr.,
NEVEGOLD, Mr. and Mrs. RAY
NEVEGOLD, Mr. WILLIAM
OLESON, Mr.
OPPENHEIM, Mr. and Mrs. WM.
OPPENHEIM, Master.
PHILLIPS, Mrs.
RENICKE, Mr.
SAALBURG, Mr. and Mrs. WILLIAM
SALLBERG, Miss
SCHMITT, Mrs. ISAURE
SCHWARTZ, Mr. NORMAN,
SEIGEL, Mr. and Mrs.
SELSBACH, Mr.
SILVERSTEIN, Mrs. M.
SILVERSTEIN, Mr. MATT,
WASSERMAN, Mrs.
WERLIN, Mrs. ANNIE
WISE, Mr. and Mrs. GEORGE W.

Hotel Turpin

17 Powell Street at Market

San Francisco, California

TELEPHONE SUTTER 960

Rooms without Bath.....$1.50 per Day and up
Rooms with Private Bath.....$2.00 per Day and up

In the heart of the city and convenient to all street cars, stores and theatres

Re-inforced Concrete Building Telephone in Each Room

Any Market St. Car from Ferry Depot (except Sutter) takes you within 100 feet of the entrance. From 3rd and Townsend Depot, take 4th and Ellis Car to Powell Street

F. L. TURPIN and ANDREW W. TURPIN, Proprietors

"AN HOTEL OF UNUSUAL MERIT"

HOTEL HERALD, EDDY & JONES STREETS, SAN FRANCISCO

LEO. LEBENBAUM - Manager

HOTEL Herald

AT THE CORNER OF EDDY AND JONES STS.

SAN FRANCISCO

A Letter of Appreciation

There is a little hotel in San Francisco, wherein the distinguishing characteristics is its note of happiness. The rooms, one hundred or more, are sunny and provided with every comfort; the prices are remarkably reasonable: the location is everything to be desired. But above all ordinary provisions (which are more than ample), that which makes the place most attractive and inviting is its all-pervading spirit of unostentatious Christian cheer. No intrigue of guest can trip any one in control or employ into a criticism of weather, God, or brother-man. The world is bright, everything is good, today is beautiful and tomorrow is full of dawn. Throughout the entire hotel—office, lobby, parlor, corridor, elevators, guest rooms, basement, storeroom (there is no bar)—this spirit is universal. Every person about the house—proprietor, manager, clerks, bell-boys, porter, telephone-girl, news-agent, and in associated cafe—is ever ready with a bright "Good Morning" or benedicting "Good Night," with most cordial "Welcome" to the coming or generous "Auf Wiedersehn" to those most reluctantly going away. No hand is outstretched for insistent tip; everybody is attentive but never obtrusive; one needs scarcely to suggest in order to have a possible want more than anticipated. Indeed, all in attendance seem actuated in quiet helpfulness, as if only for the joy of service. Even the guests catch the spirit of the place and greet each other with more than passing courtesy. Certainly, more than ordinary persons find their way to the attractiveness of this retreat—lecturers, writers, musicians, artists, actors and others of interests exceptionally refined—and once there, they prolong their stay, leave with regret, and come again. This most unique guest place is known as the Hotel Herald; but it might still better be called The Traveler's Home. Would that other hotels might imitate its appreciated example. After all, why should not a hotel be organized for the comfort of its guests?

Preston W. Searchs

Easter Morn, 1914. Educator, Author, Lecturer.

"SEVEN STORIES OF SUNSHINE"

LANKERSHIM HOTEL

Fifth Street, Near Market Street (Opposite U. S. Mint)
SAN FRANCISCO, CAL.

San Francisco's New Fireproof Hotel

350 Rooms. 150 Rooms with Private Baths. All Outside Rooms.
100 Rooms with Wall Beds and Private Baths

COMFORT ELEGANCE ACCESSIBILITY

Free Bus or Taxi at Hotel Entrance

RATES FROM $1.00 A DAY TO $3.00
ELEGANT BUFFET
MODERATE PRICED GRILL AND CAFE

This beautiful hotel's accessibility to the large stores (Hale's, Emporium, etc.), also to the leading theaters (Tivoli, Columbia, Orpheum, Cort, Alcazar, etc.) makes the "LANKERSHIM" the home for country, family and commercial patrons.

Large Lobby. Ladies' Mezzanine Floor Parlor. Telegraph Offices. Barber Shop. News Stand

Best fireproof construction—concrete, marble and steel. All streetcar lines run and transfer to the LANKERSHIM HOTEL. Taxicab and auto service. Sight-seeing cars' starting place. The most convenient and best known location in San Francisco. Half a square from the Passenger and General Offices of the Southern Pacific Company. The terminals to electric roads to San Mateo and Suburban Peninsula towns are in front of the LANKERSHIM HOTEL.

TEMPLE HOTEL COMPANY, Lessees
F. KLEIN, Manager

HOTEL MENLO

STRICTLY FIRST-CLASS

That offers all the comforts of a first-class club

Telephone Franklin 2247

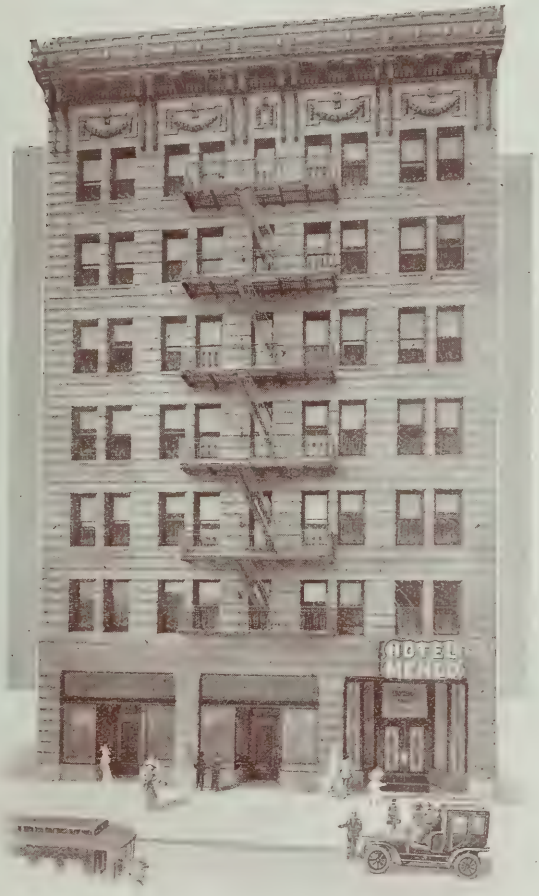

Under Management of

W. K. ASHMAN, Proprietor

For Twenty-five Years with the P. M. S. S. and T. K. K.

O'Farrell near Mason Street

SAN FRANCISCO

HOTEL GLOBE

192 O'Farrell St., Corner Powell **San Francisco**

MRS. C. C. MILLER, Proprietor

European Plan **Telephone Kearny 4860**

All outside rooms. Every modern convenience. Rooms $1.00 per day and up. With bath, $1.50 per day and up.

Located in the center of the city on O'Farrell Street, corner Powell—just one block from the St. Francis Hotel and Union Square. Handy to all big stores, cafes and theaters.

Fireproof Building Facing on Two Streets

Every Convenience for Comfort—All the Latest Sanitary Devices

Municipal Cars Direct to Fair Grounds.

HOTEL LARNE

Take any Market Street Car except Sutter Transfer to Ellis

MRS. F. WOODMANSEE, PROPRIETRESS

210 ELLIS ST CORNER OF MASON **Tel Franklin 9130**

With its splendid location, in the center of the business and theatre district, beautifully furnished rooms, every other one in connection with private bath, all tiled. Commodious lobby, ladies' reception room, is the ideal stop ping place in San Francisco and is in every way a first-class hotel with every modern convenience.

Strictly First-Class European Hotel -Two Hundred Rooms

Well lighted sample rooms for commercial men

Rates: European Plan, $1.00 Up

Special rates to permanents, excursions, families and other large parties.

Close to All Railway and Steamship Offices

135 ROOMS WITH BATH

Hotel Ormond

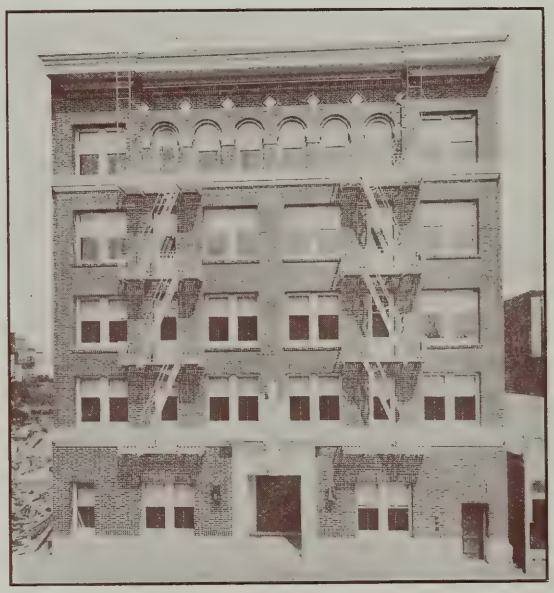

AMERICAN PLAN

A STRICTLY FIRST-CLASS FAMILY HOTEL

MISSES N. & M. McCARTHY

PROPRIETORS

440 EDDY STREET

Bet. Leavenworth and Hyde Streets

Telephone Franklin 845 **SAN FRANCISCO**

The Pacific States Hotel

556 CALIFORNIA STREET

Between Kearny and Montgomery
Phone Sutter 3280

(The Hotel Beautiful—Colonial Effect Throughout)

The Most Centrally Located Hotel in San Francisco

150 ROOMS—ALL MODERN CONVENIENCES
50 SUITES WITH PRIVATE BATHS
EVERY ROOM AN OUTSIDE ROOM EVERY BATH AN OUTSIDE BATH
WE GIVE YOU LOCATION, SERVICE AND EQUIPMENT

TAKE CAR No. 16 FROM FERRY OR THIRD STREET DEPOT

RATES

Rooms per day - - - $1.00, $1.50, $2.00

HARRY HALEY, Manager

Hotel Shasta

J. VAYSSIE, Proprietor

150 SUNNY ROOMS

A SWELL HOME HOTEL

Absolutely Fireproof *Centrally Located*

RATES

With Detached Bath $1.00 per Day and $5.00 per Week Up.
With Private Bath $1.50 per Day and Up
$6.00 per Week and Up

INSPECTION INVITED

ALL CARS TRANSFER TO KEARNY STREET LINE

314 KEARNY STREET
CORNER BUSH STREET

PHONE SUTTER 4820
PRIVATE EXCHANGE

SAN FRANCISCO

New Occidental Hotel

MONTGOMERY STREET, COR. CLAY
SAN FRANCISCO, CAL.

Phone Douglas 5756

Located in the Business, Financial and Insurance District of the City Sacramento and Clay Street Cars, also Union Street Cars from the Ferries Direct to Hotel. Kearny Street Cars from S. P. Depot, Third and Townsend

Direct Car Lines from Hotel to Main Entrance of

Fair Grounds, Presidio and Golden Gate Park

ROBERT BEHLOW
MANAGER

The Most Modern, Elegantly Furnished and Popular Priced Hotel in the City. (Sunny Corner)

EUROPEAN PLAN

RATES { $1.50 and Up per Day, With Private Bath
1.00 " " " " " Detached "

WEEKLY RATES UPON APPLICATION

HOT AND COLD WATER SHOWERS ON ALL FLOORS

Hotel Harcourt

EUROPEAN AND AMERICAN PLAN

Sutter and Larkin Streets : : San Francisco

Phone Private Exchange, Franklin 2100

Fireproof Building
100 Rooms

Facing on Two Streets
Fifty Baths

ELECTRIC AND GAS LIGHTED
STEAM HEATED, ELEVATOR

Every convenience for comfort. All the latest sanitary devices, including compressed air cleaner. Long distance telephone in each room.

Three Handsome Dining Rooms

Single Rooms	**from $20 per month up**
Single Rooms, with Bath . .	**from $30 per month up**
Two-Room Suites, with Bath . .	**from $50 per month up**

Three and Four-Room Parlor Suites

Breakfast, 50c Lunch, 50c Dinner, $1.00

King George Hotel

MASON STREET, AT GEARY

SAN FRANCISCO, CAL.

As Good as the Best in a "Fair" City

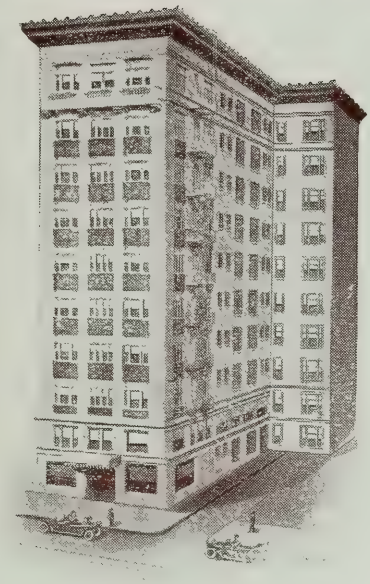

A New Class "A" Building, Furnished with Exquisite Taste and for Comfort

200 Rooms All with Private Bath Service Unexcelled

Located in the very center of the downtown Shopping and Theatrical District

A PARTICULAR HOUSE FOR PARTICULAR PEOPLE

European Plan

RATES: Single $1.50 Day and Up
Double $2.00 Day and Up

Phone Sutter 5050 A. E. McMAHON, Proprietor

HOTEL BERESFORD

635 Sutter Street

SAN FRANCISCO

TELEPHONE FRANKLIN 8800

European Plan, but Specializing a Breakfast Service a la Carte

Rates: $1.00 to $2.50 per Day

Special Rates by Week or Month. Take any car line transferring to Sutter Street, getting off at Mason Street

R. J. WATERS
PROPRIETOR

St. Dunstan Apartments

COR. POLK AND BUSH STREETS

San Francisco, California

A QUIET REFINED HOUSE OF
UNUSUAL EXCELLENCE

1-2-3-4 ROOM APARTMENTS

150 ROOMS

FURNISHINGS OF THE HIGHEST GRADE
STEAM HEAT, BATH, HOT WATER

DOWNTOWN LOCATION

MRS. M. F. TIGHE, Proprietor PHONE FRANKLIN 323

FOSTER KRAKE

BARITONE

VOICE TEACHER

Kohler & Chase Bldg., San Francisco

Phone Kearny 5454

Berkeley School of Music

AND

DRAMATIC ART

BLANCHE FILE

FACULTY

BLANCHE FILE	*Piano*
JULIUS GOLD	*Violin*
E. STANDARD THOMAS	*Voice*
MRS. ADELE F. SWETT	*Voice*
MRS. MYRTLE PARKER	*Orchestral Music*
MISS SIBYL MARSTON	*Dramatic Art*
MISS ALICE AMIOT	*Dancing*
MISS LOIS FILE	*Dancing*

2209 Shattuck Avenue, Berkeley, California

PHONE BERKELEY 7166

Margaret Bradley

PIANO, ORGAN, ENSEMBLE

Ear Training and Elementary Theory
Choir Director and Organist First
Hebrew Congregation and Eighth
Avenue Methodist Church. Oakland

1731 Eleventh Avenue - - Oakland, California

PHONE MERRITT 3581

Arrillaga Musical College

(Incorporated)

2315 Jackson Street **San Francisco**

Fernando Michelena ..... President
Achille Artigues ..... Vice-President
Vincent de Arrillaga ..... Secretary-Treasurer

BOARD OF DIRECTORS

Achille Artigues
L. Cebrian
Mrs. Santiago de Arrillaga
Fernando Michelena
Vincent de Arrillaga
Walter D. Stafford

Phone West 4737

FACULTY

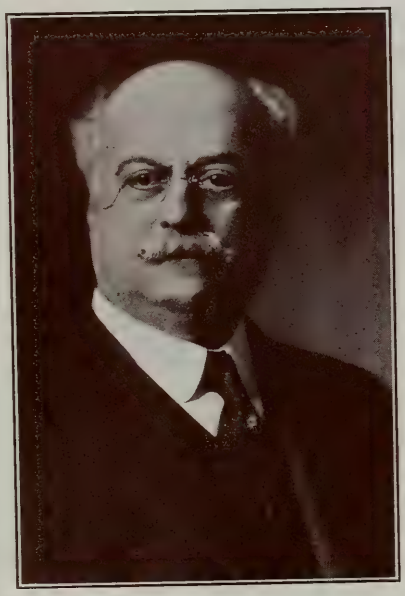

FERNANDO MICHELENA
PRESIDENT
Voice

VINCENT DE ARRILLAGA
DIRECTOR
Piano

Arrillaga Musical College

Incorporated 1910, this College now occupies the only building in San Francisco erected for and exclusively devoted to musical purposes. This beautiful modern building is located in the heart of San Francisco's finest residential section and is complete in every detail. Three stories in height, it contains numerous studios and practice rooms scientifically constructed with sound-proof walls, a large recital hall containing a fine two manual pipe-organ made by Kimball of Chicago and a concert grand piano.

The Arrillaga Musical College offers the services of a Faculty of fourteen expert teachers trained in the best American and European Conservatories.

Among the special advantages offered are free courses in solfeggio, sight singing, orchestral and choral classes. A department in dramatic art and modern languages will shortly be added, also classes in aesthetic and rhythmic dancing.

To those seeking reliable musical instruction, we guarantee satisfaction. Catalog sent on request.

FACULTY

ACHILLE ARTIGUES
Piano—Organ

WALTER DEXTER STAFFORD
Violin—Ear Training—Ensemble

G. C. SANTISTEBAN
Guitar—Mandolin

M. S. DE LARA
Singing—Coaching

FACULTY

MRS. AMELIA DE ARRILLAGA
Voice

KARL E. RACKLE
Piano—Theory

RAYMOND L. WHITE
Piano—Harmony

EDWIN HUTCHINGS
Piano

JESSIE WILSON TAYLOR

Complete Training of the Voice

STUDIOS:

Kohler & Chase Building, Room 1001 (Saturdays)
SAN FRANCISCO,

Berkeley Studio, 2644 Parker Street

Sacramento Studio, Melody Lodge, 2025 K St.
(Tues. and Wed.)

FRANCIS BACON

"A Century of Fame and Prestige"

Palyer and Electric Grands Latest prcduction of Francis Bacon

Parlor Grand

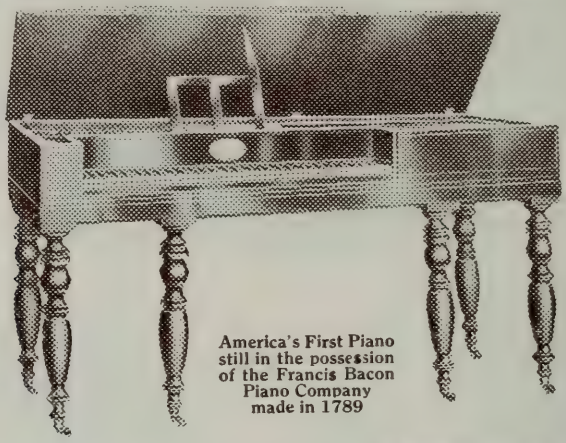

America's First Piano still in the possession of the Francis Bacon Piano Company made in 1789

Upright Piano

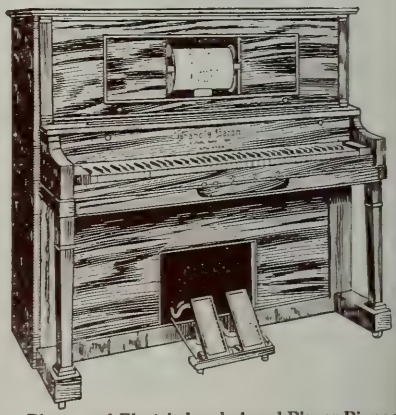

Upright Piano Player and Electric hand played Player Pianos

Exclusive representatives of America's most exclusive, famous piano makers—Francis Bacon, the factory known as "The Little School Teacher," because America's best piano makers learned their trade in the Francis Bacon factories, including Steinway, Decker, etc.

THE HEINE PIANO COMPANY

37 Stockton Street, near Market, San Francisco
Phone Sutter 3254

515 Fourteenth Street, Oakland, opp. City Hall
Phone Oakland 6396

RENTALS—TIME PAYMENTS

Mills College

EXCLUSIVELY FOR YOUNG WOMEN

The only Woman's College on the Pacific Coast. Chartered 1885. Ideal climate. Entrance and graduation requirements equivalent to those of Stanford University and University of California. Laboratories for Science with modern equipment. Four years' course in Home Economics leading to B. S. degree. Excellent opportunities for Music, Art and Library Study. Modern gymnasium; B. S. degree in Physical Education; full training for gymnasium teachers and playground supervisors. Special care for health of students. Outdoor life. Christian influences; undenominational. Day students received. Spring semester February 9, 1915. For catalogue address Registrar, Mills College P. O., Calif.

HETTIE B. EGE, B. L., Acting President

To reach Mills College from San Francisco, take Key Route boat and Oakland Train marked "Twenty-second Street" and go to Key Route Inn, Oakland. There take car for Mills College.

College of Notre Dame

AFFILIATED TO

CATHOLIC UNIVERSITY
WASHINGTON, D. C.

AND ACCREDITED TO

UNIVERSITY OF CALIFORNIA

Notre Dame Conservatory of Music

SAN JOSE, CALIFORNIA

HEAD MASTER'S HOUSE GYMNASIUM SENIOR HOUSE SIERRA HALL DINING ROOM HOPKINS HALL

SWIMMING TANK LABORATORY

Belmont School, Belmont, California

¶Twenty-one miles south of San Francisco and pleasantly accessible either by train or automobile. ¶ Prepares boys for the best colleges and schools of engineering. ¶ The majority of its graduates have entered the following institutions arranged in the order of their preference: University of California, Stanford University, Harvard, The Massachusetts Institute of Technology, Yale, Cornell and Amherst. ¶ This fact would seem to be a sufficient guarantee of a carefully selected faculty and a healthful and stimulating school atmosphere. ¶ The climate is California's best for sustained mental effort and physical well-being. ¶ Tuition is not higher than that of Eastern schools of equal rank. ¶ Send for our catalogue, or better still, visit the school and see what an attractive school home we have, and by question and answer get a little closer to its purpose and spirit than is possible through the catalogue or correspondence. ¶ Visitors are always welcome and we shall be glad to have those from a distance spend a night with us. ¶ For illustrated catalogue or other information address W. T. REID, Head Master.

The Main Building—Channing Hall

Miss Head's
Boarding and Day School for Girls

NOW IN ITS 28th YEAR

MISS MARY E. WILSON, Principal

Accredited to All Colleges
and Universities

2538 CHANNING WAY
BETWEEN TELEGRAPH AVENUE AND BOWDITCH STREET
BERKELEY, CALIFORNIA
TELEPHONE BERKELEY 5972

San Francisco University School for Boys

WALTER C. NOLAN, B. S.
HEADMASTER

University Preparation for Boys of All Ages. Boarding and Day Students. Fully Accredited to Universities. Primary, Intermediate and High School Departments. Musical Studio for Both Sexes; Piano, Violin, Vocal.

SEND FOR CATALOG

2129 CALIFORNIA STREET

PHONE FILLMORE 3720 CORNER BUCHANAN ESTABLISHED 1867

The Cottages for Fifth and Sixth Forms

Foster Hall—Junior School

MT. TAMALPAIS
MILITARY ACADEMY
SAN RAFAEL, CALIFORNIA

The Barracks for Second, Third and Fourth Forms

mounted artillery. Open-air gymnasium and swimming pool. Fully accredited. U. S. Army officer. Infantry, cavalry, The second half of the twenty-fifth year begins January 6, 1915. Junior school separate. For catalog address,

ARTHUR CROSBY, A. M., D. D., Headmaster

New High School and Music Conservatory of Dominican College

Dominican College

SAN RAFAEL, CALIFORNIA

Incorporated in 1890

Dominican College, San Rafael

Accredited to State University
Full Collegiate Course of Study

LOCATION

THE LOVELY MAGNOLIA VALLEY

Unsurpassed for Beauty and Healthfulness

Address - - - - MOTHER SUPERIOR

Presentation Academy

ST. JOSEPH'S

Addison and California Streets

BERKELEY, CALIFORNIA

Boarding and Day School for girls. Primary, Grammar, Commercial and High School courses. Music—Instrumental and Vocal. Extensive grounds tastefully laid out surround the Academy.

For Prospectus and Terms Address: *Sister Superior*

UNIVERSITY OF SANTA CLARA

SANTA CLARA CALIFORNIA

The University Embraces the Following Departments:

A.—THE COLLEGE OF PHILOSOPHY AND LETTERS—A four years' College course, leading to the degree of Bachelor of Arts.

B.—THE COLLEGE OF GENERAL SCIENCE—A four years' College course, leading to the degree of Bachelor of Science.

C.—THE INSTITUTE OF LAW—A standard three years' course of Law, leading to the degree of Bachelor of Laws, and pre-supposing for entrance the completion of two years of College work.

D.—THE COLLEGE OF ENGINEERING—(a) Civil Engineering—A four years' course, leading to the degree of Bachelor of Science in Civil Engineering. (b) Mechanical Engineering—A four years' course, leading to the degree of Bachelor of Science in Mechanical Engineering. (c) Electrical Engineering—A four years' course, leading to the degree of Bachelor of Science in Electrical Engineering.

E.—THE COLLEGE OF ARCHITECTURE—A four years' course, leading to the degree of Bachelor of Science in Architecture.

F.—THE PRE-MEDICAL COURSE—A two years' course of studies in Chemistry, Bacteriology, Biology and Anatomy, which is recommended to students contemplating entrance into medical schools. Only students who have completed two years of College work are eligible for this course.

G.—THE SCHOOL OF PEDAGOGY—A two years' course of studies in the theory and practice of teaching.

H.—THE PREPARATORY OR HIGH SCHOOL—A four-years' course of study intended to prepare students who have completed grammar grades for entrance into the University. Students in this department who do not contemplate entrance into the University are given an exceptionally good opportunity for the thorough study of commercial branches and Spanish. For catalog address the

REV. WALTER F. THORNTON, S.J., President

CATALOGUE SENT ON REQUEST

SAINT ROSE ACADEMY AND SCHOOL OF MUSIC

Conducted by Sisters of Saint Dominic

Corner Pine and Pierce Streets **San Francisco, Cal.**

CALIFORNIA SCHOOL OF ARTS AND CRAFTS

An Efficient, Thorough and Practical Art School

Industrial, Normal and Fine Arts Classes

Graduates of this school hold responsible positions as supervisors and teachers of drawing, designers and illustrators.

Spring Fall and Summer Sessions

Write for Illustrated Catalog

FREDERICK H. MEYER, Director

Phone Berkeley 3309 **2119 Allston Way, Berkeley, Cal.**

The Ethel Cotton Studio of Expression

MISS ETHEL COTTON, B. E.
READER AND IMPERSONATOR

Courses in
Oratory, Elocution,
Voice Culture,
Dialect
Impersonations,
Dramatic Art.
Extemporaneous
Speaking
a Specialty

SPECIAL COURSES
IN ANY ONE
SUBJECT

Day and Evening
Classes

Talent and Programs
Furnished for
Social and Public
Functions

SAN FRANCISCO
STUDIO:
Suite 101-102
1112 Market Street
Phone Market 6391

OAKLAND STUDIO:
Polytechnic College
Twelfth and Harrison
Streets

Miss Cotton is also
Secretary of Speech Art
Association
of California

School of Stenography Typing and Spanish

MRS. ELLA M. CARPENTER
PRINCIPAL

(Formerly of the Munson School)

Spanish and German Translations
Private Lessons,
and in classes, day and evening
Coaching in All Pitmanic
Systems

For References: Former pupils who are filling positions as private secretaries and commercial stenographers of the highest grades.

KOENIG BUILDING
101 Post Street **San Francisco**
Telephone: Office, Kearny 3680
Residence, Garfield 7380

DANCING ACADEMY

IDA—WYATT—ISABEL

INSTRUCTORS OF

Grace Culture

Ballet, Toe
Character, Fancy
and Ball Room
Dancing

Ballet Mistress of Tivoli Opera House Five Years
Kolb & Dill Two and a Half Years

Graduate from
Royal Academy of Music
London, England

ASSEMBLY HALL, 1268 Sutter Street, Saturdays
AMERICAN FORESTERS HALL, 172 Golden Gate Avenue, Every Day Except Saturday
TELEPHONE FRANKLIN 6982

Telephone Market 5396 Residence 40 Danvers St.

SPANISH

Daily Private Lessons and Evening Classes

Study Spanish. Europe's war has created unlimited commercial opportunities for those who know Spanish and English. Easy method pictorial conversational system.

Apply for circular.

Spanish Information Bureau, Translation, Spanish Stenography Taught. Orders taken for Spanish Music, Books and Periodicals.

OSCAR GALENO

Professor of Spanish with Sacred Heart College and Berkeley Business College. Formerly with the Berlitz School of Languages

Office: KOENIG BUILDING, 101 POST STREET, SAN FRANCISCO

Phone Kearny 3680
RESIDENCE
Phone Valencia 5185

Berkeley Business College

Shattuck and Center Streets

Phone Berkeley 4986

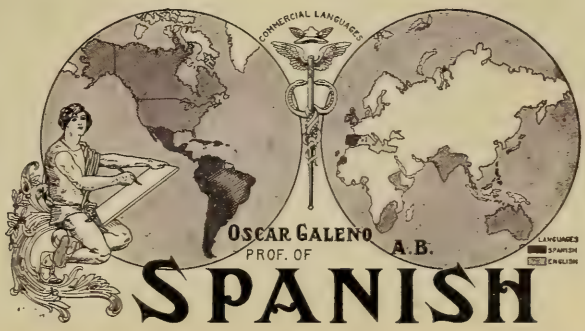

Heald's Colleges

COMMERCIAL
SHORTHAND
ENGINEERING

DAY AND EVENING SESSIONS

The Heald Chain of Colleges and a Picture of Their New Quarters

LARGER AND BETTER THAN EVER

47,000 SQUARE FEET OF FLOOR SPACE

VAN NESS AVE. AND POST ST., SAN FRANCISCO

The Berlitz Method is the systematized form of learning a foreign language, as in a foreign country, by its actual use.—German Encyclopedia. (Meyer's Convers, Lex., 4th Ed.)

Un homme qui parle deux langues vaut deux hommes. —Napoleon I.

THE BERLITZ SCHOOL OF LANGUAGES

SAN FRANCISCO
2531 WASHINGTON ST.

LOS ANGELES
624½ SO. ALVARADO ST.

DIRECTORS AND PROPRIETORS:
W. AMELN AND E. GEORGE

Recent Awards for Best and Most Practical Method of Teaching Foreign Languages:

Paris Exposition, 1900—Two Gold Medals
Lille Exposition, 1902—Gold Medal
Zurich Exposition, 1902—Gold Medal
St. Louis Exposition, 1904—Grand Prize
Liege Exposition, 1905—Hors Concours
London, 1908—Grand Prize
Brussels, 1910—Hors Concours

"L'Éloge de la Méthode Berlitz n'est plus à faire."

(*The Berlitz Method is Beyond the Need of Praise*).

"Rapport No. 1202, Chambre des Députés, Paris, 4 Juillet, 1903, p. 123."

GENERAL DIRECTOR
Prof. M. D. BERLITZ
Chevalier de la Legion d'Honneur—Officier d'Académie
Comendador de la Orden Civil de Alfonso XII.

New York	Chicago	Paris	London	Petrograd
Washington	Pittsburgh	Berlin	Vienna	Cairo
Boston	San Francisco	Rome	Geneva	Algiers
Baltimore	Orange	Madrid	Lisbon	Stockholm
St. Louis	Los Angeles	Brussels	Constantinople	Copenhagen
Havana	Buenos Ayres	Montevideo	Rosario	Christiania

And Over Three Hundred Other Cities

Mrs. Kate M. Wilkins

NORMAL AND PRIVATE SCHOOL

ESTABLISHED 19 YEARS

Coaching Day or Evening

Many Accredited Pupils Now Teaching in San Francisco Public Schools

206 ELEVENTH AVE., SAN FRANCISCO

PHONE PACIFIC 3869

The Grace A. Tobin Private School

COACHING DAY AND EVENING

140 SEVENTEENTH AVENUE

Telephone Pacific 5406 San Francisco, Calif.

CERTIFIED PUBLIC SCHOOL TEACHER

HITCHCOCK MILITARY ACADEMY

SAN RAFAEL, CAL.

The Only School in the West Having Separate Rooms for Each Boy.

Accredited; Large Campus, Gymnasium, Indoor Rifle Range. Founded in 1878. New Terms Begin in August and January. Cadets May Enter Any Time of the Year. Summer Camp on Eel River, June to August.

REX W. SHERER and S. J. HALLEY, Principals

The School is located most advantageously within a block of the junction of the Piedmont and College-avenue lines (to Berkeley), and within four minutes' ride to the Key Route for San Francisco. Besides the attractive teaching and practice rooms, is the Audience room, accommodating two hundred and twenty-five, where the frequent Concerts are given to parents and friends. Two years ago a second building on Richmond Boulevard was added to the equipment, for the special use of primary classes.

The Jenkins School of Music

46 RANDWICK AVENUE, OAKLAND, CAL.

MISS CORA W. JENKINS, Director

The School Year opens the first Monday in August and closes the first of June. Departments —Advanced and Graded Primary. Boarding Students planned for in homes near the school.

Pianoforte, Voice, Violin, 'Cello, Flute, Clarinet.

Theory and Harmony. Melody Writing and Original Composition. History. Public School Music. **Training Classes for Music Teachers.**

A **Special Method** for little children from five years of age upwards under Miss Jenkins' personal supervision.

Applications for admission may be made at any time to the Secretary, Miss Mary T. Ferguson.

TELEPHONE PIEDMONT 2993

"All thy movements shall be those of grace."

FANNIE HINMAN'S
SCHOOL OF DANCING

239 Geary Street, opp. Union Square

Phone Kearny 1051

Madame Quevillon

CLASS AND PRIVATE

FRENCH LESSONS

Phone Market 3020

Residence: 231 Dolores Street

Walter L. Gough

TEACHER OF
VIOLIN

Studio: 3648 Twenty-third Street

PHONE MISSION 7789

The VERONINE VESTOFF
SCHOOL OF SOCIAL AND ESTHETIC DANCING

VERONINE VESTOFF

Ballet Master of Petrograd and Moscow. Late Associate PAVLOWA, Imperial Russian Ballet

THE IMPERIAL RUSSIAN BALLET SCHOOL, FOUNDED BY THE CZAR, IS FAMOUS THROUGHOUT THE WORLD FOR HAVING BROUGHT THE ART OF DANCING TO A POINT OF PERFECTION NOT APPROACHED IN ANY OTHER COUNTRY. MR. VERONINE VESTOFF IS THE ONLY ACCREDITED REPRESENTATIVE OF THIS SCHOOL IN THE UNITED STATES

Studio: CHATEAU BOHLIG

Phone Kearny 4407 **Corner Pine and Powell Streets, San Francisco**

MIRIAM NELKE, Director

Butler-Nelke Dramatic Academy

Golden Gate Commandery Building . . . 2135 Sutter Street

Courses in Dramatic Art, Elocution, Dancing, Literature,
Fencing, Make-Up and Play-Writing

TELEPHONE WEST 1420

WALLACE A. SABIN

F. R. C. O., F. A. G. O.

Organist First Church of Christ, Scientist,
and Temple Emanu-El, San Francisco
Director, Loring Club

PIANO—ORGAN—SINGING—COMPOSITION

City Studio (Wednesdays)

1617 California Street - - San Francisco
PHONE FRANKLIN 2603

Residence Studio: 3142 Lewiston Avenue, Berkeley
Residence Phone Piedmont 3624

Arthur Weiss, Ph. D.

CELLIST

PRESIDENT ORCHESTRAL CLUB

STUDIO

Kohler & Chase Building

26 O'Farrell Street, San Francisco

Telephone Kearny 5454

GEORG KRUGER

PIANIST and
INSTRUCTOR

Studio: Kohler & Chase Building
PHONE KEARNY 5454

Residence: 1390 Clay Street
PHONE FRANKLIN 1080

SAN FRANCISCO

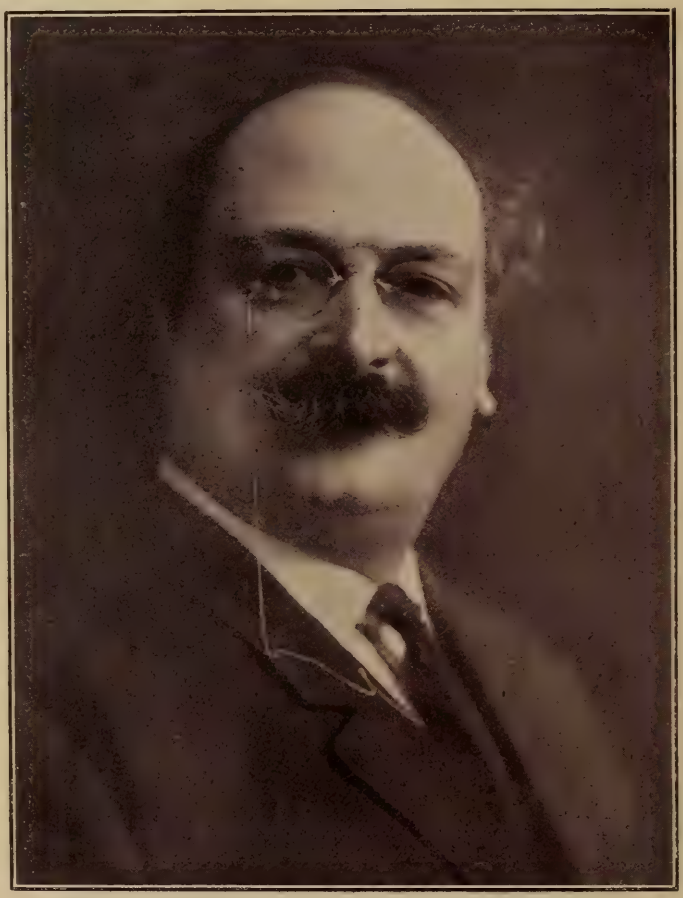

Signor F. Avedano

The Great Tenor from La Scala Opera House, 1891 - 1906
and Lambardi's Company
Tivoli Opera House, San Francisco

SCHOOL OF SINGING

ITALIAN METHOD

Pupils Prepared in all Branches
of Singing and Stage Acting

Studio, 506 Haight St., San Francisco, Cal.

Established 15 Years in San Francisco
TELEPHONE PARK 3021

Open for Engagements—Grand Opera, Concert, Society, Recitals
Assisted by STELLA SPRAGUE BEST

Mme. Stella Sprague Best

MEZZO SOPRANO
CONTRALTO

Artist of exceptional voice under the direction of
SIGNOR F. AVEDANO
Recital, Concert, Oratorio, Grand Opera
Open for Engagement, Grand Opera, Concert, Society, Recitals

Studio of Signor F. Avedano

506 HAIGHT STREET SAN FRANCISCO

Miss Joy Noble

TEACHER OF PIANO
Private and Class Instruction

Graduate Normal Teacher
for the Effa Ellis Keyboard Harmony Teaching System and Melody Building. A Normal Training for Music Teachers, School Teachers and Mothers

INTERVIEWS BY APPOINTMENT ONLY

In case Studio Address is changed after publication, Call Up or Consult Sherman, Clay & Co., for New Address

STUDIO: 1424 Gough Street

Miss Eva Rittigstein

PIANO
TEACHER

EXPONENT OF
EFFA ELLIS
TEACHING
SYSTEM

1450 Washington Street
APARTMENT 4
FRANKLIN 4180

Mme. Isabelle Marks

CONCERT CONTRALTO

VOICE CULTURE

ITALIAN SCHOOL
BEL-CANTO

Studio: Suite "C" Kohler & Chase Building
Residence: 1650 California Street
SAN FRANCISCO
STUDIO PHONE KEARNY 5454
RES. PHONE FRANKLIN 6993

C. Wallace Ramsey

TEACHER OF MUSIC

Banjo, Mandolin, Ukulele, Guitar,
Tenor-Mandola, Hawaiian Steel-Guitar,
Select Music for Lodges, Weddings,
Banquets, Socials, Etc., Pupils visited
Clubs Coached

PHONE FILLMORE 1616

2845 SACRAMENTO STREET
San Francisco, Cal.

Mr. Andrew Bogart

Teacher of Singing

STYLE, DICTION
REPERTOIRE

350 Buchanan Street, San Francisco
TELEPHONE PARK 202

MISS LAURA

LUNDEGAARD

Pianist and Ensemble Accompanist

Assistant Teacher of Herman Genss
Royal Professor of Music

Piano and Harmony

STUDIOS—SAN FRANCISCO

129 Henry Street
Phone Park 7812

1270 Sanchez Street
Phone Mission 1915

RESIDENCE STUDIO

1827 Grove Street, : : Oakland California
Phone Oakland 5099

Herman Genss

Royal Professor of Music

Honorary Member of the Royal Academies
Bologna and Rome-Larino

After continued Artistic Triumphs in Europe has returned to
San Francisco on account of the European War

PIANO, SINGING, HARMONY, COMPOSITION

Residence Studio: 1448 UNION STREET

COR. VAN NESS AVENUE

SAN FRANCISCO

PHONE FRANKLIN 8205

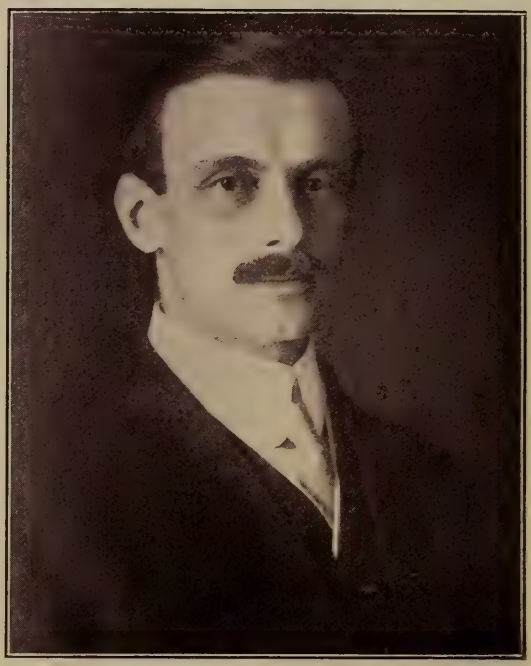

Frederick G. Schiller

Operatic and Orchestral Conductor

MUSICAL DIRECTOR OF THE
San Francisco University School

Piano, Theory

Coaching in Opera, Oratorio and Lieder

STUDIOS:
2129 California Street, San Francisco, Cal.
Phone Fillmore 3720

ARTHUR CONRADI

Violinist

From the Painting by Irving Ward

Concerts *Recitals* *Instruction* *Ensemble*

ADDRESS ALL COMMUNICATIONS TO

Studio: KOHLER & CHASE BUILDING

TELEPHONE KEARNY 5454

SAN FRANCISCO

IN OAKLAND, WEDNESDAYS AND SATURDAYS BY APPOINTMENT

Mr. Frank Carroll Giffen

SINGER AND TEACHER

of Singing in All Its Branches. Specialist
for Diction in English, Italian,
French and German

997 Chestnut Street, corner Hyde Street

Telephone Prospect 3320 SAN FRANCISCO

E. Standard Thomas

TENOR

FIVE YEARS PUPIL OF JEAN De RESZKE
OF LATE FRANK KING CLARK
PARIS

Vocal Education

BY APPOINTMENT

STUDIO, LA LOMA, BERKELEY, CALIFORNIA

Telephone Berkeley 1086

JOSEPH WRIGHT

Late of Christchurch, New Zealand

INSTRUCTOR

Banjo, Mandolin and Guitar, Ukulele, and Hawaiian Steel Guitar and Russian Balalaika

MR. WRIGHT has a world-wide reputation as a Teacher and Orchestral Conductor, his methods comprise the best ideas of most of the authorities on the instruments mentioned, and as far as it is possible to guarantee results, his system of teaching insures rapid progress and artistic execution.

Select Music Furnished for Weddings, Lodges, Banquets, Socials, and All Occasions Where Good Music Is Required

Studio:

2876 Telegraph Avenue, Oakland, California

Telephone Oakland 3736

Paul Steindorff

CLASSIC SONGS
OPERA, ORATORIO

STUDIOS

2422 Stuart Street, Berkeley, California

AND

American School of Opera
in the German House

Corner Turk and Polk Streets
San Francisco

CARL SAWVELL

Can you sing with freedom for an hour and not tire?

Is your diction and intonation perfect?

Would you enjoy the pleasure, culture, and accomplishments in the sphere of a good singer?

Great care in placing your voice is necessary

We can direct your Vocal Studies from your first lesson to the finish in fields of Stage, Concert, Church, and the Classics, Oratorio and Opera

MANAGER OF

WALDORF MALE QUARTETTE

First teacher of the celebrated prima donna, MARCELLA CRAFT. He predicted her world renown career. He also numbers among his former pupils such personages as CHARLES BOWES, the renowned baritone, now of Paris; HAROLD DE BRAY, the noted basso of Chicago; ELSIE BUFFORD, well-known contralto; ETHEL STEWART, the light opera prima donna; ANNA YAW, now a well-known teacher; Mrs. BARRY SEARS, a successful church and concert singer, and many others of equal world fame.

Studio: 806 STANYAN STREET
Opposite Golden Gate Park

Phone Park 4033 — Take Cars Nos. 7, 17 and 20 — San Francisco

California Conservatory of Music

OLDEST and LARGEST School of Music and Kindred Arts in San Francisco

Heads of Departments

Dr. Howard L. Middleton
Organ and Theory

Adolph Rosenhecker
Violin and Ensemble

Frank Moss
Piano

John Francis Jones
Voice

Belle Browning
Dramatic Art and Elocution

Gerard Tailandier
Languages

Mahr—Miezkowski
Dancing

Teachers' Certificates and Diplomas Awarded

Catalogs and Circulars sent on request

CONSERVATORY BUILDING

CONSERVATORY HALL

California Conservatory of Music

1509 GOUGH STREET, near SUTTER
Phone West 4935 SAN FRANCISCO

Oakland Branch: Pacific Building, - 16th and Jefferson Streets

The People's Philharmonic Orchestra Association

UNDER THE AUSPICES OF THE

New Era League

HOTEL ST. FRANCIS
ROOM 816
SAN FRANCISCO

Board of Governors

LILLIAN HARRIS COFFIN, Chairman
MINNIE ELIZABETH WEBSTER, Secretary
ARTHUR W. PEARY, Treasurer
U. G. SAUNDERS, Manager Orchestra
MRS. GEORGE B. SPERRY, Courtesies
HARRY C. PIERCE

The People's Philharmonic Orchestra Association is organized for the purpose of establishing on a permanent basis financially the People's Philharmonic Orchestra, and thereby enable the Orchestra to give throughout the year to the people of San Francisco, Symphony Concerts of the greatest excellence, at Minimum Prices.

A subscription of one dollar per Concert entitles the Subscriber to Membership in the Association and two reserved seats.

The People's San Francisco Opera Association

LILLIAN HARRIS COFFIN and
MINNIE ELIZABETH WEBSTER
Managers

Purpose—To establish Permanent Opera in San Francisco at Popular Prices

MRS. LILLIAN HARRIS COFFIN

MISS MINNIE ELIZABETH WEBSTER

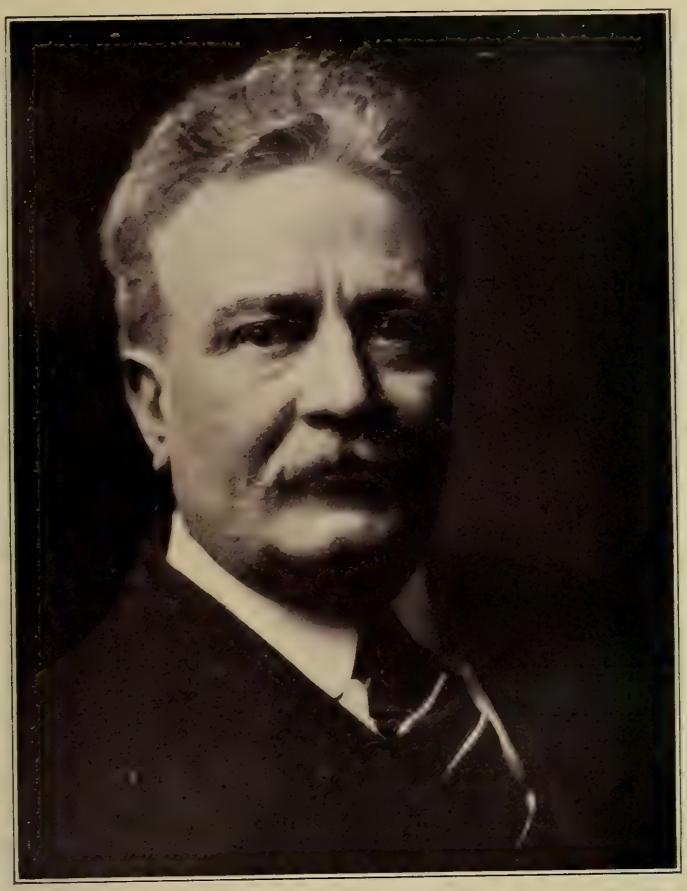

Herman Perlêt

Late Director of the Principal Opera Companies of America
and Three Years Musical Director of the American
School of Opera, New York City, N. Y.

VOCAL STUDIO

INTERPRETATION

OPERA—ORATORIO

Conductor Peoples Philharmonic Orchestra

SUITE 608 WILEY B. ALLEN BUILDING

153 Kearny Street, San Francisco, Cal.
PHONE DOUGLAS 2015

INTERVIEW BY APPOINTMENT

Baroness
W. von Meyerinck

"Lanikeha," Larkspur

Studio:
Gaffney Building, 376 Sutter Street, near Stockton
Mondays
Assistant Teacher on Thursday
Telephone Franklin 7702

Tuesday, Thursday and Friday at the
Tamalpais Union High School

PRIVATE LESSONS
After 3:30 P. M., Wednesday and Saturday, at
Residence Studio, Larkspur, Marin County
Telephone Corte Madera 441

Mrs. William Steinbach

Teacher of Singing

STUDIO
902 Kohler & Chase Building

Phone: Kearny 5454 SAN FRANCISCO

HERBERT RILEY

Instruction in Violoncello and Chamber Music

AS SOLOIST—AVAILABLE FOR CONCERTS AND RECITALS

Season 1914-15. VI. Chamber Music Concerts in San Francisco

OF THE

HUGHES, WISMER, RILEY TRIO

Studio, 999 BUSH STREET SAN FRANCISCO

PHONE FRANKLIN 5805

Berkeley Studio: 2200 BANCROFT WAY

PHONE BERKELEY 679

Anita Peters Wright

TEACHER OF DANCING

CLASSES FOR ADULTS
AND CHILDREN

Private Lessons by Appointment

2514 PINE STREET, SAN FRANCISCO

Phone Fillmore 237

Dexter M. Wright

MUSICAL DIRECTOR

Wright's Band

Wright's Orchestra

2514 *PINE STREET*

San Francisco

TELEPHONE FILLMORE 237

LEONICE H. KELSEY

HADLEY
MUSIC STUDIO
ITALIAN METHOD

VOCAL - - PIANO

Vocal Daily Work
$25.00 per Month

INTERVIEW BY
APPOINTMENT
ONLY

2235 Webster Street
Between Clay and Washington
Phone West 1930

Miss Chase
PRIVATE TEACHER

Grammar School Studies
English, Arithmetic, Etc.

COACHING FOR
CIVIL SERVICE

Special Attention to Adults Whose
Early Education Has Been
Neglected

75 Douglass St. nr. 17th St.
San Francisco

TELEPHONE MARKET 1951

JOHANNES C. RAITH

Organist and Choir Master of St. Mark's Church

Teacher of Piano, Violin and Organ

Harmony, Counterpoint

2166 SUTTER STREET :: SAN FRANCISCO

Telephone West 3939

JULIUS GOLD

A Bernhard Ziehn Pupil and Disciple

VIOLINIST
THEORIST
TEACHER

Studio: Manning School of Music
2550 Jackson Street
Phone Fillmore 395

Residence: 645 Leavenworth Street
Phone Prospect 3810

BENJ. S. MOORE

PIANO -:- ORGAN

Organist and Choir Director Trinity Episcopal Church
San Francisco

STUDIO:

KOHLER & CHASE BUILDING

Telephone Kearny 5454

Carl E. Anderson
Lawrence Strauss

Lowell Redfield
Henry L. Perry

Golden Gate Quartette

ORGANIZED 1900—SAN FRANCISCO

Concerts, Weddings, Banquets
Installations, Funerals

SOLE DIRECTION OF
MRS. J. de P. TELLER
743 Haight Avenue, Alameda

TELEPHONES
Alameda - Alameda 106
San Francisco, Franklin 1279

Mrs. John de P. Teller

CONTRALTO

Managing Concert Attractions
Vocal and Instrumental Soloists and Ensemble Organizations

Golden Gate Quartette

All Communications to
743 Haight Avenue, Alameda

Telephone
Alameda 106

"The Stamp of Individuality and Culture"—London Standard

HENRY L. PERRY

BASS

Soloist First Congregational Church
Temple Emanu-El } San Francisco
Member Golden Gate Quartette

CONCERT RECITAL ORATORIO

Pupil of { Sir Charles Santley,
Francis Korbay
Raimond von Zur Muellen

VOCAL LESSONS BY APPOINTMENT ONLY

All Communications to
1830 TENTH AVENUE
OAKLAND

Studio
1002 KOHLER & CHASE BUILDING
SAN FRANCISCO

Mildred Turner

PIANIST—ACCOMPANIST

Teacher of Piano
and Harmony

Studio: 1015 Taylor Ave.
ALAMEDA

PHONE ALAMEDA 2420

Caroline Halsted Little

Soprano and Teacher of Singing

EXPONENT OF ITALIAN "BEL CANTO"

Available for Concerts and Recitals
Opera and Song Repertoire

Correct voice placement, development, tone coloring and artistic finish. Vocal treatment of singer's nodes. Tremolo, faulty breathing, voice strain corrected

Nine Years Study in Europe Under Such Masters as

Signor Commendatore Antonio Cotogni, Rome, Teacher of Jean de Reszke
Madame Regina de Sales, Paris
Madame Lilli Lehman, Berlin
Mr. Randegger, London
Prof. Julius Stockhausen, Frankfurt, A/M.

VOICES TRIED BY APPOINTMENT ONLY

Address All Communications to

Oakland Studio and Residence, 3621 Broadway

Phone Piedmont 1390

San Francisco Studio, 376 Sutter Street

ALEXANDER STEWART CONDUCTING CHORUS FLAG DAY EXERCISES, JUNE 14, 1914
Greek Theatre, Berkeley, California

ALEXANDER STEWART

Violin, Orchestral and Choral Conducting

Director California Institute of Musical Art, Oakland. Violin Instructor and Director of Choral Work, Mills College, Oakland. Choir Director, Plymouth Congregational Church Oakland

MAPLE HALL BUILDING
1414 WEBSTER STREET
Phone Oakland 4159 OAKLAND

MYNARD SHERMAN JONES

BASS-BARITONE

CONCERTS, ORATORIOS
RECITALS AND READINGS

RESIDENCE STUDIO
507 FIRST STREET
NAPA, CALIFORNIA

BERKELEY STUDIO
2739 DERBY STREET
BERKELEY, CALIFORNIA

Mrs. Frederick Clark

CONTRALTO

CHURCH AND CONCERT

PUPIL OF ALEXANDER HEINEMANN

TEACHER OF SINGING

Studio: 2534 Piedmont Avenue

Residence Phone Berkeley 3933 BEKELEY, CAL.

Berkeley School of Music

DRAMATIC ART

BLANCHE FILE, Principal

FACULTY

BLANCHE FILE	*Piano*
JULIUS GOLD	*Violin*
E. STANDARD THOMAS	*Vocal Education*
MRS. ADELE F. SWETT	*Voice*
MR. JOSEPH WRIGHT	*Lyric Instruction*
MISS SIBYL MARSTON	*Dramatic Art and Festivals*
MISS ALICE AMIOT	*Dancing*
MISS LOIS M. FILE	*Dancing*

2073 Allston Way, Berkeley, California

PHONE BERKELEY 7166

Mrs. Charles Poulter

Dramatic Soprano

Available for Concerts and Recitals

Soprano and Soloist Director

College Avenue M. E. Church, Berkeley

Organist

Oakland Chapter, No. 140, O. E. S.

Conductor

Lyric Club, Berkeley

Voice Culture and Piano

Pupils for Concert, Opera and Oratorio

Residence Studio

2637 Telegraph Avenue, Oakland, Cal.

Telephone Oakland 2079

Birdie Mae Reed

TEACHER

Voice and Piano

TONE PLACEMENT A SPECIALTY
SOPRANO SOLOIST

2025 Virginia Street Berkeley, Cal.

PHONE BERKELEY 6894

Miss Clara Freuler

SOPRANO

TEACHER OF SINGING

STUDENT OF

Francis Korbay, London
Jaques Bouhy, Paris
Madam de Sales, Paris
Madame Barracchia, Florence

Available for Concerts and Recitals

2946 Russell Street
Berkeley - - California
Phone Berkeley 875

ETHEL ENDORA LUCAS

The Ethel Endora Lucas

School of Music

Harmony, Ear Training, Sight Reading, Melody writing, Original Composition and History in connection with study of Pianoforte, Violin and other Instruments. *Classes for young Children a Special Feature of This School.* Separate Class Days for Boys and Girls. Also classes for Advanced Work

THIS IS A BRANCH OF THE
Jenkins Music School
OF OAKLAND

1032 SPRUCE STREET
BERKELEY, CALIFORNIA
TELEPHONE BERKELEY 3449

Mrs. Luella Wagor-Coplin

SOPRANO

TEACHER OF THE

ART OF SINGING

RECITAL STUDIO
202 Monticello Ave., Piedmont
PHONE PIEDMONT 2772

SAN FRANCISCO STUDIO
376 Sutter Street, Gaffney Building
PHONE DOUGLAS 5303

Artist Singers Furnished for Private and Public Occasions

C. Patrick Hildesley

VOICE CULTURE

Elocution, Stage Deportment,
Correct Breathing. Pupils
Prepared for the Stage

1603 Telegraph Avenue Oakland, Cal.

ALL CARS STOP AT THE STUDIO
TELEPHONE OAKLAND 6439

ALBERT W.
NIELSEN

PALACE HOTEL

CELLIST
Member of San
Francisco Symphony
Orchestra

Studio: 934 LAKE STREET
SAN FRANCISCO
PHONE PACIFIC 1420

Gyula Ormay
HUNGARIAN PIANIST

TEACHER
COACH

SPECIALIZES
HUNGARIAN
MUSIC

STUDIO
1433 Clay St., San Francisco
TELEPHONE FRANKLIN 9531

William F. Hofmann

PALACE HOTEL
SAN FRANCISCO

The Oakland Conservatory of Music

DIRECTOR, ADOLPH GREGORY

Oakland Branch of the Gregory Western States Conservatories. Established 1891. Representatives in all leading cities of Pacific Coast States.

1441 Alice Street
Oakland, California
Phone Oakland 4922

All branches of music, practical and theoretical. Oldest established and most up-to-date School of Music on the Pacific Coast.

San Francisco Studio
1455 Sacramento St.
Phone Franklin 3142

Carolus Lundine

Master of the Voice

25 YEARS EXPERIENCE

Berkeley Studio: 2428 Bancroft Way
PHONE BERKELEY 3034

Residence Studio: 6251 Hillegass Avenue, Oakland
PHONE PIEDMONT 2100

San Francisco Studio: 3077 California Street

Miss D. E. Koch's
GERMAN ACADEMY

Conversation and Grammar

CLASSES

Every Afternoon 3:30 to 5
Evening 8 to 9:15

1. For those who *know* German, but cannot speak the language *grammatically* correct.
2. For those who know a *little* of the language, but *cannot speak it.*
3. For those who neither know nor speak German.

A New Scientific and Successful Method, Very Simple, Ability to Converse From the Beginning

Class Conducted in GERMAN
Grammar Explained in ENGLISH

Full Course of Five Weeks, $5

GERMAN HOUSE

Corner Turk and Polk Streets - San Francisco, Calif.

DOROTHEA E KOCH
STATE HIGH SCHOOL TEACHER OF FRENCH AND GERMAN

Graduate of the State University of California
(A Native of Germany)

JESSIE DEAN MOORE

TEACHER OF SINGING

SPECIALIST in Tone Production
and SINGING to its Highest Attainment

BERKELEY STUDIO

2161 SHATTUCK AVENUE PHONE BERKELEY 2977

Ernest Paul Allen

Violinist and Teacher

Studio: 2428 Dwight Way, Berkeley

Phone Berkeley 6550

Oakland Studio: 1423 Madison Street

Phone Oakland 5686

Madame Cecilia Waldron

TEACHER OF VOICE

PUPIL OF

JEAN DeRESZKE

AND LATE OF

The Royal Carl Rosa Grand Opera Co.

Studio: 1023 JONES STREET

SAN FRANCISCO

PHONE FRANKLIN 1414

Mrs. Olivia E. Warfield

TEACHER OF PIANO

OPEN AIR STUDIO
FOR CHILDREN

3133 College Avenue
Berkeley

Special instruction in fundamental principles of music with reference to teaching---privately and in classes.

TELEPHONE
PIEDMONT 172

Mrs. Marie Partridge Price

SOPRANO

Voice Culture and Interpretation

Studios: 2612 Haste Street, Berkeley
PHONE BERKELEY 6473

Kohler & Chase Building, San Francisco
Wednesday and Saturday

Mme. Sidonia E. Erkely

TEACHER OF THE PIANO

PHILOSOPHY OF MUSIC

Conservatory of Vienna Conservatory of Budapest, Also under Direction of Leschetizky

STUDIO at RESIDENCE, 1334 VAN NESS AVE., near Sutter, SAN FRANCISCO

TELEPHONE FRANKLIN 8670

Rudolf Seiger

Musical Director, Fairmont Hotel

Teacher of Violin and Ensemble Playing

735 NINTH AVENUE

Phone Pacific 3069 *San Francisco*

James R. Gallet

PIANO—HARP

STUDIO

244 Eighth Avenue, - San Francisco

PHONE PACIFIC 635

Franz Mayer

SOCIETY'S
Musical Director

CLASSIC AND POPULAR MUSICAL PROGRAMS
FOR ALL OCCASIONS

Residence: 1720 Washington Street
Phone Franklin 1062 SAN FRANCISCO

Henri E. Salz

Piano
Harmonium
Harmony
and
Orchestration

1254 TAYLOR STREET
CORNER WASHINGTON
SAN FRANCISCO

TELEPHONE FRANKLIN 4798

Anita Cusack

TEACHER OF DANCING

Classical, Grace Culture, Clog, Folk and all Latest Ball Room Dancing Taught

ADULT CLASS - - THURSDAY EVENING
JUVENILE CLASS, TUESDAY AFTERNOON, 3:30
PRIVATE LESSONS BY APPOINTMENT

Special Rates Given to Clubs and Private Classes

Studio: 623 BAKER STREET
PHONE FILLMORE 505

MIECZKOWSKI—MAHR

RUSSIAN DANCING SCHOOL

SECOND SEASON

Imperial Method Taught

BRONISLAW MIECZKOWSKI, gold medalist and graduate of the Russian Imperial School.

AGNES MAHR, Solo Premier Dancer of the London, Paris and New York Stage, and favorite dancer in the drawing-rooms of Mrs. John Jacob Astor, Mrs. Stuyvesant Fish and Senator Clark, leaders of New York Society.

The above Artists, Producers and Teachers conduct their Exclusive Studio at

1509 GOUGH STREET, SAN FRANCISCO

PHONE WEST 4935

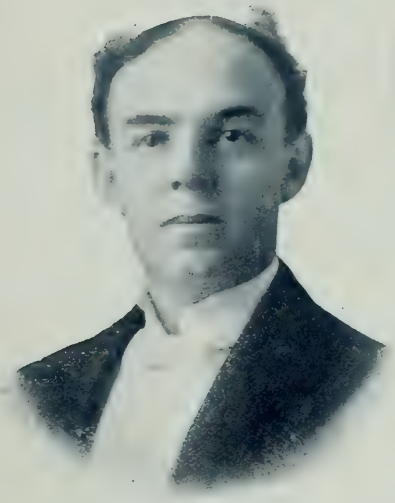

GEORGE R. PUCKETT

ASSEMBLY HALL

Dedicated to Lovers of the Art of Dancing

A More Beautiful Ball Room Can Hardly Be Conceived

1268 SUTTER STREET

SAN FRANCISCO

Puckett's College of Dancing

GEORGE ROBERT PUCKETT

Teacher of Dancing

Private Class Work

7:00 to 8:30 Every Class Evening

CLASSES:

Beginners' Classes	Mondays
Classes and Socials	Wednesdays, Thursdays
Assemblies	Fridays

PRIVATE LESSONS BY APPOINTMENT

HALL FOR RENT

HALL PHONE FRANKLIN 118

Professor L. H. Grau, Ph. D.

FORMERLY OF STANFORD UNIVERSITY

PRINCIPAL AND DIRECTOR OF

THE LYCEUM

AN ACCREDITED

Preparatory School for the University or Any College. Teachers' Examinations, Civil Service, Etc. Thorough Instruction in All English Branches and All Modern Languages by Educated Native Instructors. *Translation Bureau.* Day and Evening Sessions in Class or Privately

376 SUTTER STREET, - SAN FRANCISCO

PHONE GARFIELD 8074

The Steinway Piano

You may purchase another make of Piano—and a good make, too—but you will never be truly satisfied until you own a STEINWAY.

An investment in a STEINWAY assures complete satisfaction and closes the avenue to future regret.

Moderate terms on any Piano, even the STEINWAY.

The Victor-Victrola

The VICTOR VICTROLA is the perfect musical instrument—absolutely accurate, noiseless in its mechanism, beautiful in cabinet and without the cumbersome horn.

The VICTOR VICTROLA produces the sweetest and most wonderful tones ever heard—positively natural and easily regulated in volume.

Victor Victrolas, $15 to $200

Moderate Terms on Any Victor or Victrola

Sherman, Clay & Co.

Steinway, Weber and Other Pianos
Victor Talking Machines

Pianolas
Sheet Music and Music Merchandise

KEARNY AND SUTTER STS., SAN FRANCISCO
FOURTEENTH AND CLAY STREETS, OAKLAND

Music Department of BYRON MAUZY

JOHN P. BRODER

Music Dealer and Publisher

The latest popular music always on hand. Full line of 10c Sheet Music. Band and Orchestra Music.

250 Stockton Street, Union Square San Francisco, Cal.

Miss Eurydice Marie Athans

TEACHER OF PIANO

1610 McAllister Street SAN FRANCISCO

TELEPHONE WEST 3794

P. VINCENT MATRAIA, President JULIUS EPPSTEIN, Sec.-Treas.

ART FLORAL COMPANY

(Incorporated)

Telephones: Kearny 3524; Sutter 1372

255 POWELL STREET SAN FRANCISCO

MISS P. BENESCH

GOWNS

1424 California St., above Hyde San Francisco, Cal.

Phone Franklin 4267

CASTILLEJA SCHOOL

Home and day school for girls. Accredited to colleges East and West. Grammar and primary departments. Four new buildings. Extensive grounds. Out-of-door study, recitations, physical training, sleeping porch. Domestic science. Fall term opens September 2nd. Illustrated book of information. Principal, MARY I. LOCKEY, A. B. **Palo Alto, California**

MANZANITA HALL

PALO ALTO, CALIFORNIA

Makes a specialty of preparing boys and young men for entrance to the universities. The location adjacent to Stanford University and to Palo Alto, a town of remarkable culture, makes possible a school life of unusual advantages and privileges.

For catalogue and specific information, address

W. A. SHEDD, Head Master

THE RANDOLPH SCHOOL

For BOYS AND GIRLS

Accredited, Elementary and Preparatory Departments

FLORA ALBERTINE RANDOLPH, Principal

2962 DERBY STREET BERKELEY, CAL.

THE A-TO-ZED SCHOOL

INDIVIDUAL INSTRUCTION

Regular Preparatory Department

Accredited to University of California

Special Review Courses for College Entrance Examinations

2401 CHANNING WAY, BERKELEY, CALIFORNIA

MISS GILES

SPECIALIST ON TEACHING

Private Lessons and Coaching; Primary and College Preparatory

Practical English for Business, Social, Foreigners, etc.

Evenings, $3.50, $6, $8, $10, Per Month

Daily Difficulties Help for Public School Children

Afternoons 3:30; $6 Per Month

Travel, Drama, Literature, Short Story Courses

Address 2186 California **Phone West 2892**

THE RAYMOND COACHING SCHOOL

FIFTEENTH YEAR

INDIVIDUAL INSTRUCTION ONLY

Preparation for colleges and universities.

Ten departmental teachers of thorough training and extended experience.

The chief purpose which the methods of the school seek to further: The highest possible mental development of the individual student.

Tel. West 2751 **2700 California Street**

MME. CARRINGTON-LEWYS

Prima Donna with Strakosh, Mapeson, etc.; complete vocal training

MR. EMLYN LEWYS

Formerly Principal Virgil Piano School, London, England

1901 Baker St., Cor. Sacramento. **Telephone West 76**

ASHLEY PETTIS

PIANIST

818 GROVE STREET SAN FRANCISCO

Phone Park 7494

BERKELEY, CALIFORNIA **Phone Berkeley 4081**

MISS ADA CLEMENT

PIANIST

STUDIO: 3134 CLAY STREET SAN FRANCISCO, CAL.

Phone Fillmore 898

GEORG KRUGER

Piano

Studio: Suite 6th Floor Kohler & Chase Bldg. Phone Kearny 5454

Residence: 1390 Clay Street. Phone Franklin 1080

CALIFORNIA CONSERVATORY OF MUSIC

All branches of Music taught from the beginning to the highest artistic finish
Also complete courses in Dramatic Art, Elocution, Physical Culture, Dancing, Languages, Etc.

CALIFORNIA CONSERVATORY OF MUSIC

1509 Gough Street, near Sutter Phone West 4935

PIERRE DOUILLET

Douillet Conservatory of Music

1721 JACKSON STREET SAN FRANCISCO, CAL.

Phone Prospect 853

HOTHER WISMER

Violinist and Teacher

PUPIL OF YSAYE AND PROFESSOR CARL HALIR

Ensemble Instruction

THE WISMER-HUGHES-RILEY TRIO
is available for Concerts and Musicales

Residence Studio 2945 Fillmore Street **Phone West 438**

H. B. BREINING

SCHOOL OF OPERA AND SINGING

Pupil of A. DeTrabadelo and G. Sbriglia of Paris, and Signor Barili,

Brother and Teacher of Adelina and Carlotta Patti

Voice Tested Free

HOTEL ADENA 144 O'Farrell Street, Opposite the Orpheum

Telephone Kearny 1644

Hall for Rent Cotillions Conducted

MISS MARION B. WHITE

TEACHER OF DANCING

2866 California St., **Phone Fillmore 1871**

MISS M. G. BARRETT

SHORTHAND REPORTER AND TYPIST

Instruction given privately or by mail in Munson System of Shorthand

281 RUSS BLDG., 235 MONTGOMERY ST. Office Tel. DOUGLAS 847. SAN FRANCISCO

RESIDENCE, 222 SECOND AVE. TEL. PACIFIC 378

Telephone Garfield 7554 C. O. HILES, Principal

HILES WATCHMAKING AND ENGRAVING SCHOOL

Watchmaking, Engraving, Jewelry Manufacturing
and Stone Setting Taught

717 Market Street **San Francisco, Cal.**

PENMANSHIP

ESPINA, TEACHER, ENGROSSING

Try Espina Pen. Agent Worthington Ink

570 Phelan Building **Phone Douglas 1624**

The Young Men's Christian Association of San Francisco

At Golden Gate Avenue and Leavenworth Street is

In its Dormitory a Home for the Man Away From Home.
In its Gymnasium a Source of Health for City Men.
In its School an Opportunity for the Non-College Man.
In its Boys' Work a Counter Attraction for the Street.
In its Score of Other Activities the Greatest Philanthropy of the City.

Visitors are always welcome. Let this Association be your agent for serving young men and boys.

ACTING
SINGING AND DANCING

We Train You and Give You a Start
In Our Own Companies

PHOTOPLAY DRAMA VAUDEVILLE MUSICAL COMEDY

(*Eleventh Year*)

SOUTHERN'S
Stagecraft and Photoplay Studio

PRIVATE INDIVIDUAL OR CLASS INSTRUCTION

A Training School of Quality and Efficiency

Acts, Sketches, Songs, Music
WRITTEN TO ORDER

Stage Dancing Quickly and Thoroughly Taught
New Dances Originated

SEND FOR OUR CATALOG

Enter Now

1046 HAIGHT STREET, NEAR BAKER
SAN FRANCISCO
Phone Park 2140

RICARDO · J · OROZCO

COLOR PRINTS · FRAMING

OBJECTS OF ART

PAINTINGS IN OIL AND WATER-COLOR

315 SUTTER STREET · NEAR GRANT AVE.

FERRY DRUG STORE

(EDW. L. BALDWIN CO.)

THE FIRST DRUG STORE ON MARKET STREET

Drugs, Sundries, Photo Supplies, Post Cards and Stationery

BALDWIN'S HEALTH TABLETS

20 Market Street **San Francisco**

Marion J. McGuire

EXCLUSIVE CORSETS

Surgical and Maternity Corsets a Specialty

CORSETS MADE TO ORDER---HOME FITTING BY APPOINTMENT

Telephone Park 2078

1474 Haight Street San Francisco, Cal.

A. Vera Schielein

GOWNS

SMART THREE-PIECE SUITS

DANCING AND EVENING FROCKS

Telephone Park 6725

1456 Page Street San Francisco

SEATING PLANS CORT THEATRE (Orchestra)

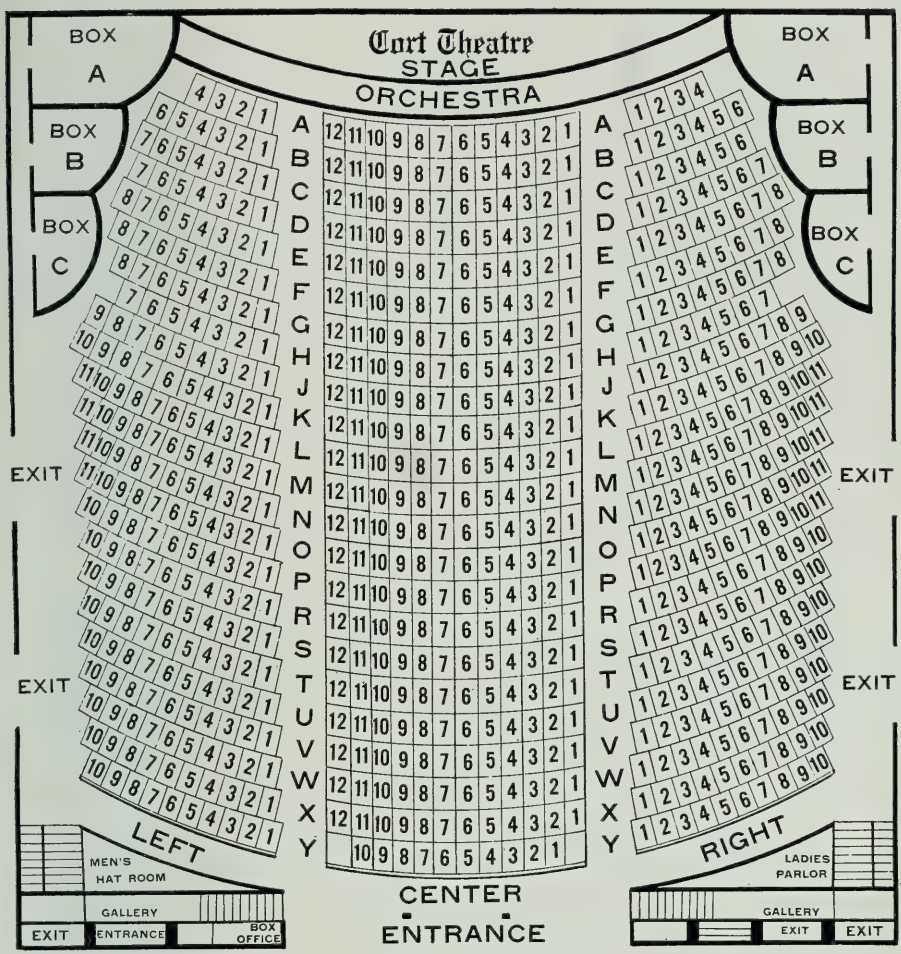

CORT THEATRE

Ellis and Market Sts. Homer F. Curran, Manager. Phone Sutter 2460

Isabelle C. Brown

NU BONE CORSETS

Corsets Guaranteed Not to Rust or Break

Residence Fitting by Appointment

TELEPHONE PARK 5948

494 Haight Street, cor. Fillmore San Francisco

Phone Franklin 7047

Mme. L. E. Pannell
CORSETIERE

REPRESENTING THE
NU BONE
CORSET
COMPANY

WEST APARTMENTS
225 Taylor Street SAN FRANCISCO

Residence: 840 California Street Phone Douglas 5704

Melle Cecile Canjuzan
Dr. CHIROPODIST
Manicuring, Hair and Facial Treatment

212 Stockton Street - - Suite 315 Coleson Building
PHONE DOUGLAS 3065

We Restore Hearing to the DEAF

By the latest, most approved scientific methods known in America and Europe. By our new treatment men and women who have been deaf for years and considered incurable have been made to hear distinctly with their own ears, without the use of any artificial instrument for hearing. We will honestly tell you what we can do for you.

We advertise this wonderful treatment so that those who have been suffering for years and unable to get their hearing restored will know where to come for help. FREE Consultation and Expert Opinion of Your Case.

PACIFIC AURAL INSTITUTE
Suite 719-720-721 Westbank Building 830 Market Street, San Francisco
Office Hours: 10 a. m. to 4 p. m. Sundays, 10 to 12. Evenings by appointment.
Phone: Garfield 7437.

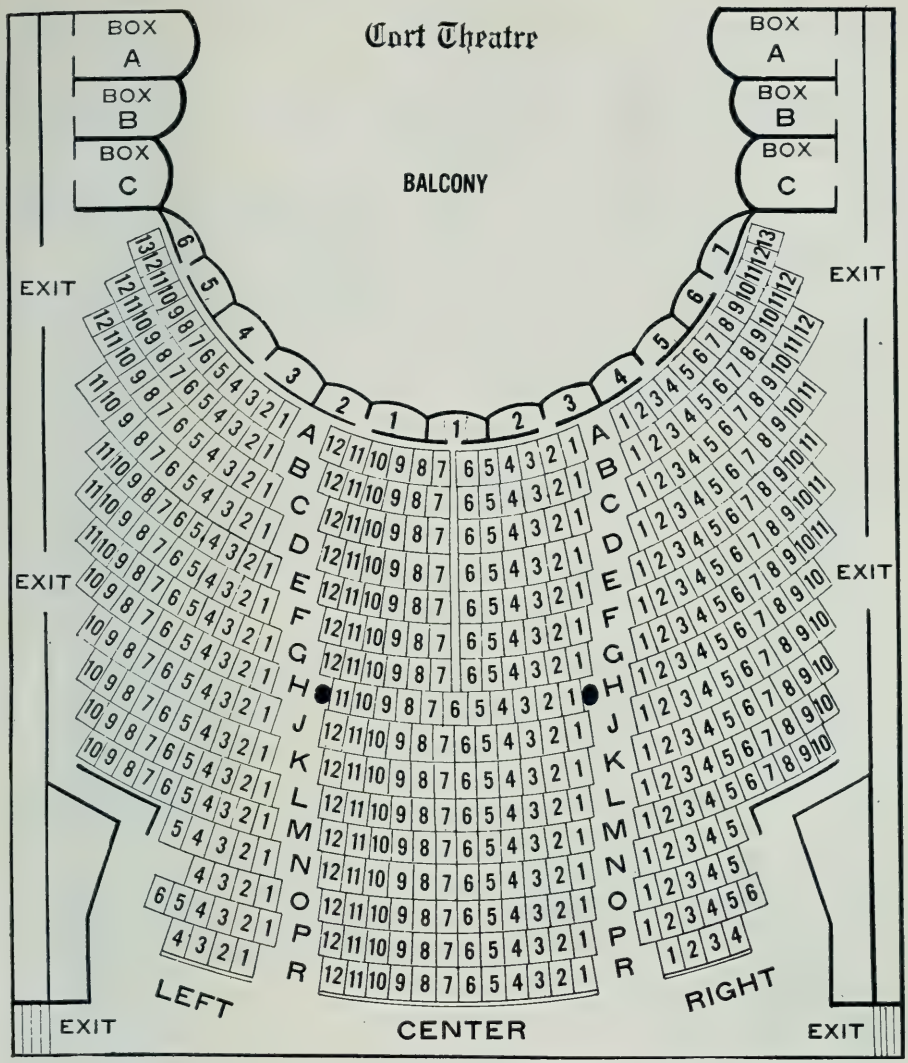

CORT THEATRE
Ellis and Market Sts. Phone Sutter 2460
HOMER F. CURRAN .....Manager

DR. LEROY M. ALLUM

OPTOMETRIST

EYESIGHT SPECIALIST

Office Hours—10:00 A. M. to 5:00 P. M.

TELEPHONE SUTTER 4280

411 Phelan Bldg. 760 Market St. San Francisco

SING FAT CO.

INCORPORATED

LEADING

ORIENTAL BAZAAR

Wholesale and Retail

生發公司

美國金山正埠

Dragon Trade Mark
REGISTERED

金龍為記

S. W. Cor. California St. and Grant Ave.

SAN FRANCISCO, CAL.

Pacific Phone, Douglas 1212

BRANCHES:

SAN FRANCISCO
GEARY ST., 2 doors below Grant Ave.

LOS ANGELES
S. BROADWAY at 6th St.

A HOME PRODUCT THAT CHALLENGES THE WORLD TO PRODUCE ITS EQUAL ON THE HUMAN SYSTEM

HAS DONE MORE REAL GOOD FOR THE HUMAN RACE THAN ALL THE DRUGS THAT WERE EVER COMPOUNDED

FOR

STOMACH
LIVER or
KIDNEYS

IT REMOVES THE CAUSE

When visiting Santa Barbara ring us up and we will take you to the springs.

SOLD EVERYWHERE

VERONICA MEDICINAL SPRINGS WATER CO.

F. H. KIMBALL, President J. H. THOMAS, Vice-President

SANTA BARBARA - - - - - CALIFORNIA

SEATING PLANS COLUMBIA THEATRE (Orchestra)

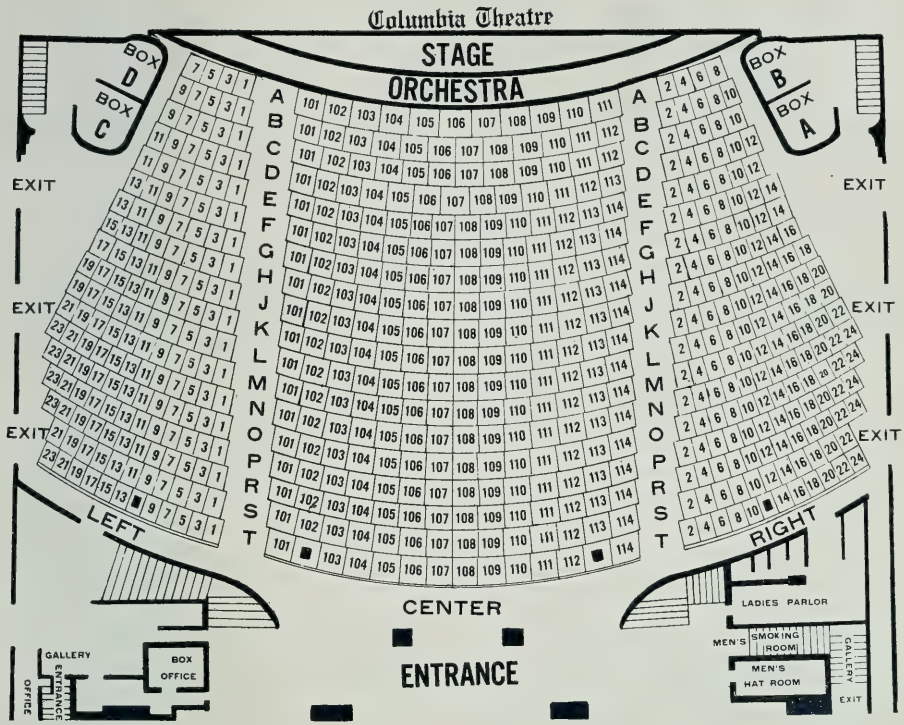

COLUMBIA THEATRE

Geary and Mason Sts. Gottlob, Marx & Co., Managers. Phone Franklin 150

GEO. D. GILLESPIE

Mechano-Therapists

Doctor of Mechano-Therapy, Electro-Therapy and Chiropratic. Vibratory, Pneumatic, Ozone, X-Ray, Sun Arc and Heat treatments, and all other modern methods of drugless healing. Treatments by appointment only. Phone Douglas 4300. 601-602 Elkan Gunst building, 323 Geary street, at Powell. Residence 1136 Haight. Phone Park 679.

Vickery, Atkins & Torrey

INC.

550 Sutter Street - - - San Francisco, California

PAINTINGS IN OIL AND WATER-COLOR. Etchings and Engravings. Objects of Art. PICTURE FRAMES Designed and Made. Jades, Rare Oriental Porcelains. Japanese Prints for Collectors.

SHERMAN, CLAY & CO.

STEINWAY AND OTHER PIANOS; PLAYER PIANOS OF ALL GRADES;
VICTOR TALKING MACHINES; MUSICAL MERCHANDISE; SHEET MUSIC

S. W. COR. SUTTER & KEARNY, SAN FRANCISCO — CLAY & 14th STS. OAKLAND

THE CURTIS STUDIO

EDW. CURTIS, Auctioneer
Along the lines of the Tiffany Studio, N. Y.
Antiques, Reproductions, Fine Arts

314 Sutter St., San Francisco — **Telephone Sutter 4131**

CROWN DISTILLERIES CO.

WHOLESALE LIQUOR DEALERS
Proprietors of
Cyrus Noble Distillery

BEALE AND MISSION STS — Phone Kearny 2640 — SAN FRANCISCO

Telephone Sutter 1859
JACKSON CLOTHING CO.
Kearny Street, at Sutter, San Francisco
Forty-three years' experience manufacturing Clothing for San Francisco men

---

H. S. CROCKER COMPANY
CUNNINGHAM, CURTISS AND WELCH

Stationers, Booksellers, Printers and Book Binders
565 TO 571 MARKET STREET, SAN FRANCISCO
Opposite Sansome St.
Correct styles in Correspondence Papers, Engraved Wedding Announcements, Invitations and Visiting Cards.
A complete line of Suit Cases, Valises, and Ladies Hand Bags.
Engraved and Lithographed Work

Newest Styles in Paper and Envelopes — **TEL. KEARNY 5773** — **Every Variety of Stationery**

E. F. PETERSON & CO.

UPHOLSTERERS AND DECORATORS
Upholstery, Draperies, Lace Curtains and Furniture Manufactured
Designs and Estimates Submitted

1161-1165 SUTTER STREET, Near Polk — TELEPHONE FRANKLIN 2272

SEATING PLANS COLUMBIA THEATRE (Balcony)

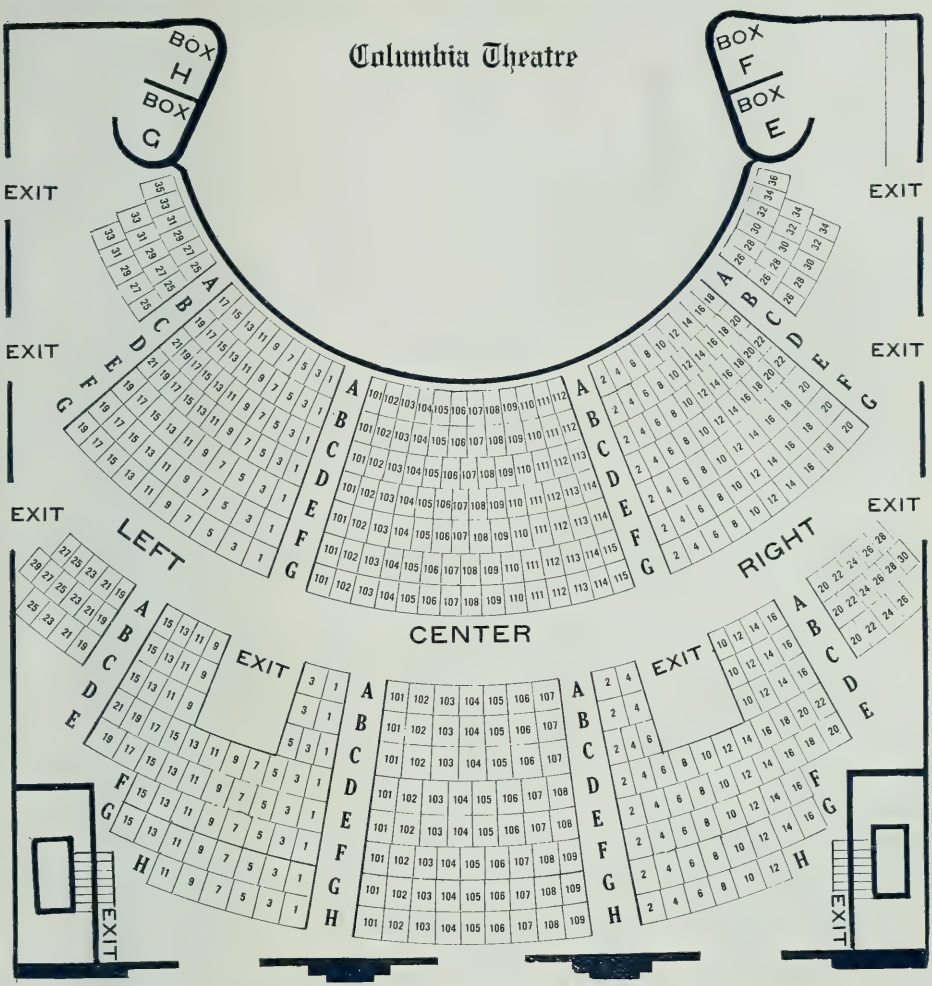

COLUMBIA THEATRE

Geary and Mason Sts. Gottlob, Marx & Co., Managers. Phone Franklin 150

Miss Mae H. Snyder

DESIGNER OF

ULTRA FASHIONABLE
ARTISTIC GOWNS and
NU BONE CORSETS

Residence: 950 Ventura Street
NORTH BRAE
Residence Phone Berkeley 8943

406 Sutter Street, Rooms 412-415
SAN FRANCISCO
Phone Kearny 3507

S. H. LIGHT & CO.

Expert
Ostrich Feather Dyers
and
Manufacturers

WORK GUARANTEED

Office Telephone
SUTTER 3478

465 Phelan Building . . . . San Francisco

GEO. H. KAHN

Personal Service given to fitting the Eyes.
Oculists' Prescriptions Filled.

QUICK REPAIRING. FACTORY ON PREMISES.

KODAKS!

Developing and Printing. Hearing Apparatus.
Artificial Eyes.

34 KEARNY ST.

SAN FRANCISCO.
TELEPHONE Kearny 149

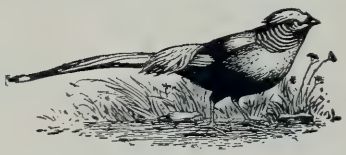

THE GOLDEN PHEASANT

32-36 GEARY STREET
Above Kearny SAN FRANCISCO
Bespeaks the patronage of visitors and residents
—particularly ladies unescorted, for
BREAKFAST, LUNCHEON, TEA, DINNER

Refined furnishings, excellent food, moderate prices and courteous service—the sole entertainment.

CANDIES, CAKES, PIES AND PASTRIES
of highest quality and of our own manufacture, sold and delivered

McCARTHY BROS.

IMPORTERS OF
TEAS, COFFEES AND SPICES

107-109 Front Street San Francisco

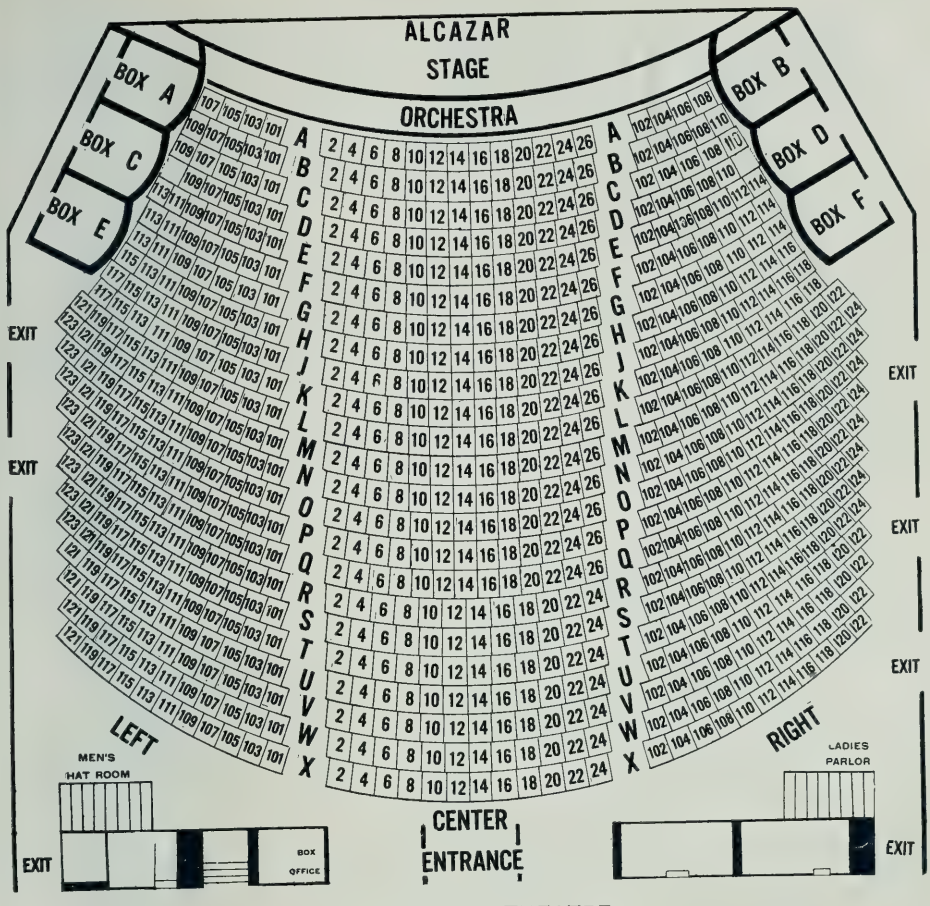

NEW ALCAZAR THEATRE

Phone KEARNY 2

North Side of O'Farrell, Bet. Powell and Mason. Belasco & Mayer, Owners and Managers. Performance Every Evening. Matinee Thursdays, Saturdays and Sundays. Popular Prices.

Res. 417 Fair Oaks St.—Phone Mission 547. Office Phone Sutter 3224—Hours 9 to 5 P. M.

EVENINGS AT F. R. WEBB

2677 Mission St., near 25th, 7 to 8 P. M. Evening Phone Mission 2562 and 3419

A. H. MACDONALD

NOTARY PUBLIC

398 MONADNOCK BLDG., SAN FRANCISCO

ALL NOTARIAL WORK PASSPORTS PROCURED

Titles Guaranteed Exchanges Negotiated

HILL TOLERTON

THE PRINT ROOMS

HIGH-CLASS ENGRAVINGS AND ETCHINGS

107 GRANT AVENUE SAN FRANCISCO

PLEATING & BUTTONS

WORK DONE WHILE YOU WAIT

PLEATING IN ALL STYLES
SUNBURST
TEA GOWNS
DANCING SKIRTS
PUFF PLEATING
RUCHING

BUTTONS
BUTTON-HOLES
PEQUOT EDGING
HEMSTITCHING

Phone Douglas 5192

Original California
Dress Pleating Company
WM. PENALUNA, JR.,
Hemstitching and Pequot Edging

508-509 LIEBES BUILDING
177 Post Street San Francisco

Best Books From All Publishers
AT
THE WESTMINSTER BOOK STORE
W. H. WEBSTER, Manager
SPECIAL CARE GIVEN TO TELEPHONE AND MAIL ORDERS
Telephone Kearny 5904
400 Sutter Street, Corner Stockton

LOUIS GASSNER INC
MANUFACTURING FURRIERS

FALL AND WINTER MODELS 1914-15

YOU WILL FIND THE CORRECT styles at GASSNER'S in a most satisfying assortment because we are the largest exclusive furriers on the Pacific Coast. Being Specialists in this line, and giving our entire attention to furs, we are in a position to offer better inducements than obtainable elsewhere in regard to QUALITY, STYLE, and PRICE.

PHONE DOUGLAS 4553
112-114 GEARY STREET SAN FRANCISCO

JOHN DEERE PLOW CO.
Of San Francisco
AGRICULTURAL IMPLEMENTS
John Deere Plows—Velie Wrought Iron Vehicles—John Deere Wagons—Deere Vehicles
651 to 667 Brannan Street. Telephone, Sutter 2929

OFFICIAL INFORMATION

Ladies' retiring room will be found at the right of foyer upon entering, and at the rear of both sides of the balcony. Maids will be in attendance.

Seats may be reserved by mail, telegraph or telephone, and the best seats remaining at the time of application will be held.

SCALE OF PRICES

Evenings

Boxes $1.50
Orchestra .....75c and $1.00
Balcony (all reserved) 25c, 50c, 75c
General Admission, lower floor 75c

Matinees (Thursday, Saturday and Sunday)

Boxes $1.00
Orchestra (all reserved) 50c
Balcony (all reserved) 25c, 35c 50c

The box office of the Alcazar Theatre open from 9 a. m. to 10 p. m.

Evening performance begins at 8:15; matinee at 2:15.

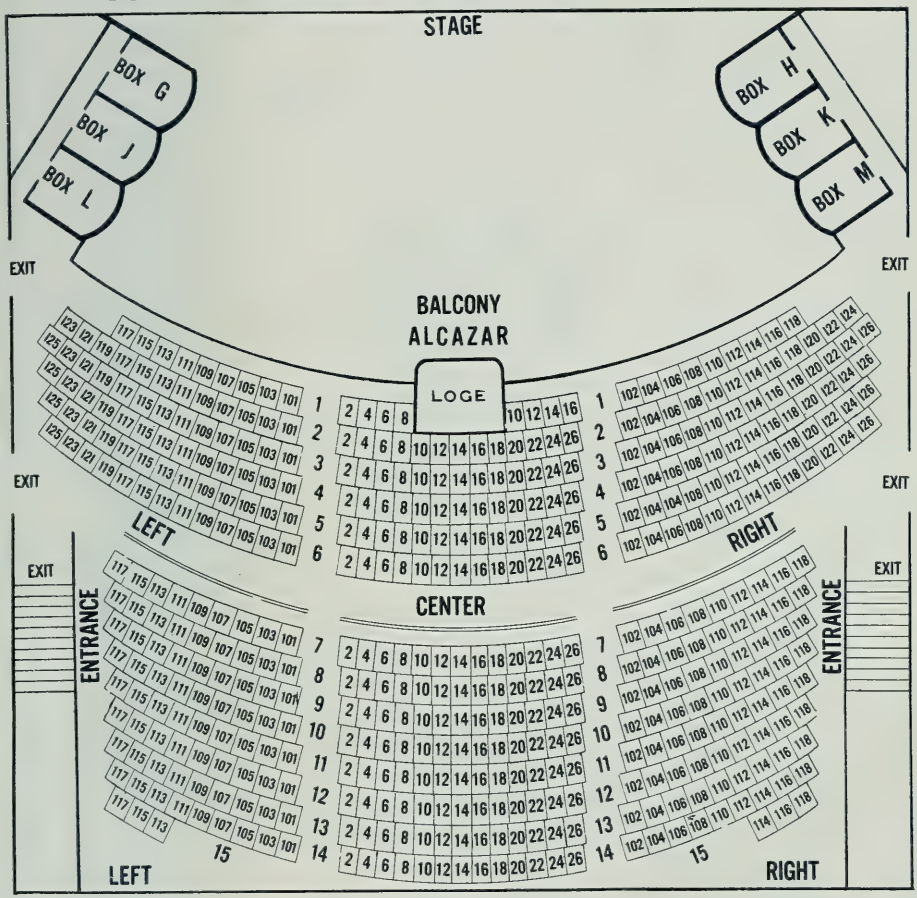

NEW ALCAZAR THEATRE Phone KEARNY 2
North Side of O'Farrell, Bet. Powell and Mason. Belasco & Mayer, Owners and Managers.

Phone Market 4403

DOROTHY DOW

EXPERT
CORSETIERE

Representing NU BONE CO. 2003 A OAK STREET

Geo. G. Fraser

PORTRAIT STUDIO

High-class Portraits

For Particular People

CLOUDY DAYS ARE AS GOOD AS SUNSHINE
FOR SITTINGS

Official Photographer for the
San Francisco Blue Book

SUCCESSORS TO
Vaughan & Keith, Taber-Stanford, Vaughan & Fraser Studios

116 Geary Street San Francisco

PHONE SUTTER 2180

SEATING PLAN TIVOLI (Orchestra)

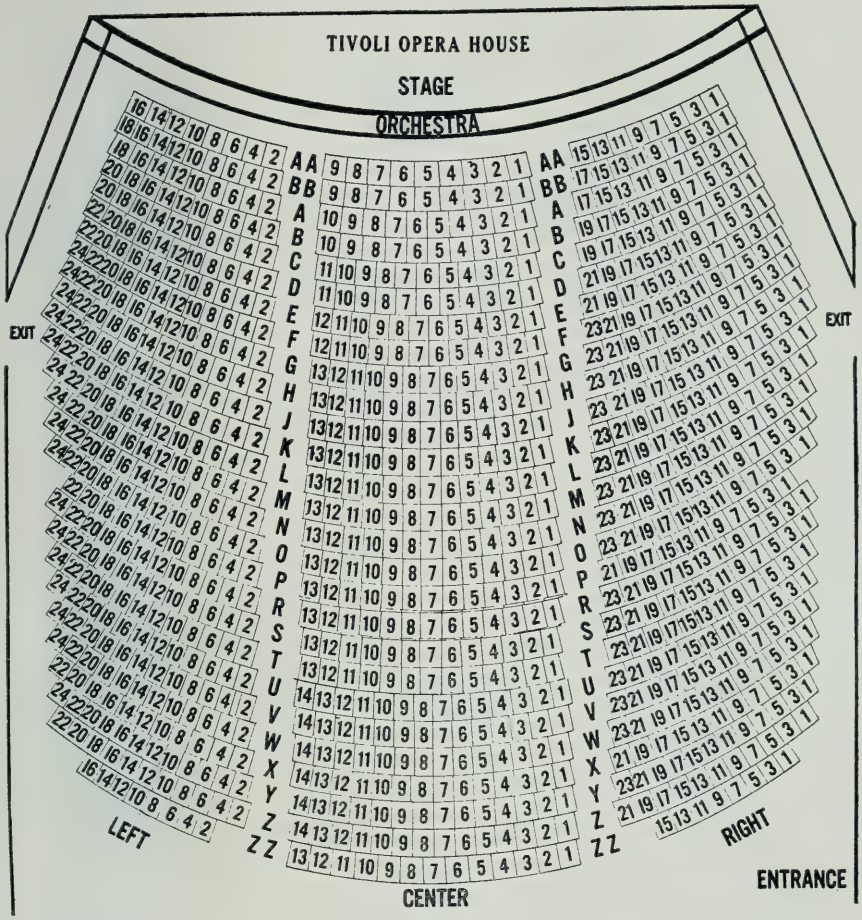

Telephone West 1504 Established 1897

A. GADNER

Vienna Ladies' Tailor and Habit Maker

The Largest and Most Up-to-Date Tailoring Establishment on the Pacific Coast

MEMBER OF UNITED LADIES TAILORS' ASS'N OF AMERICA.

First-class references.

2426 California Street, Between Fillmore and Steiner

ARNOLD SCHRODER

Portraits by Photography

Sittings by Appointment at the Studio

STUDIO 1 AT 1625 CALIFORNIA STREET,

SAN FRANCISCO

Telephone Franklin 33

Lose no Time with your car. Our night crew will repair it.

CALL AND INVESTIGATE

Repairing Vulcanizing Painting Body Building

We Teach Driving and the Care of Automobiles

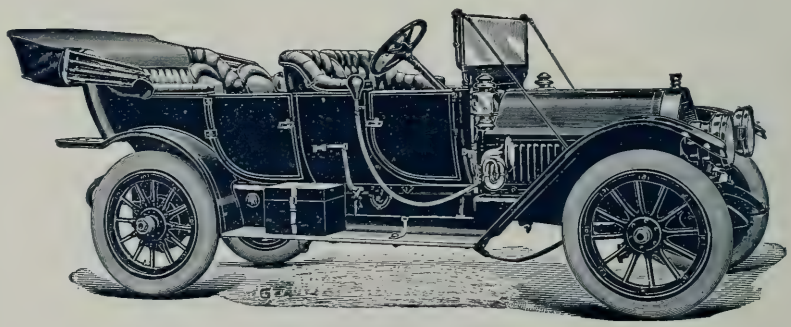

JAMES CADY, Proprietor

Co-Operative Auto Repair Co.

Telephones { Market 1865 / Park 2361

774-780 Valencia Street

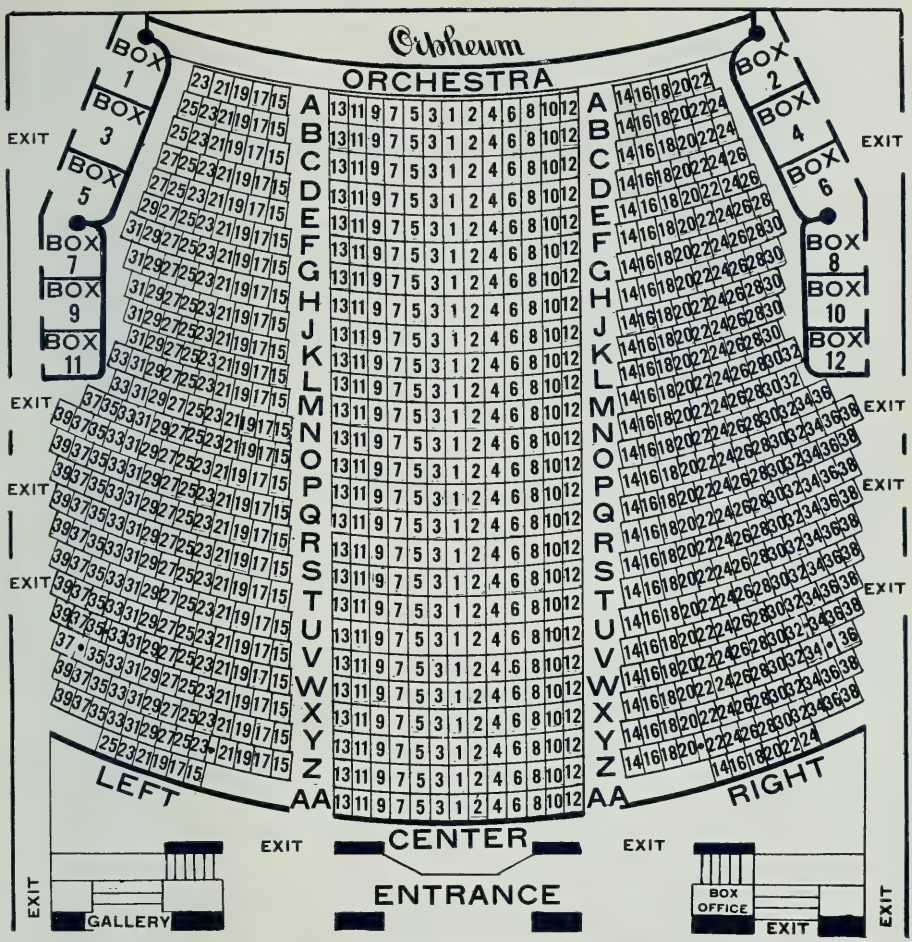

ORPHEUM THEATRE

O'Farrell, near Powell. Morris Meyerfeld, Jr., Pres. S. L. Lansburgh, Secy.
Phones Douglas 70

Presenting at all times the best of European and American Vaudeville Attractions. The safest and most magnificent theatre in America; 32 exits.

Performances: Every Afternoon, 2:15; Every Evening, 8:15. Prices never changing. Evening prices, 10c, 25c, 50c, 75c Box seats, $1.00. Matinee prices, 10c. 25c, 50c. Box seats, 75c. **Except Sundays and Holidays.**

Ticket office open daily from 9 a. m. to 10 p. m. Seats reserved by phone

Telephones: Douglas 2161 / Douglas 2162
Banquet Hall—Douglas 2038

Solari

ESTABLISHED 1906

Solari's

A Restaurant for Discriminating People

Banquet Hall and Private Dining Rooms
Vocal and Instrumental Music

GEARY STREET, Adjoining St. Francis Hotel SAN FRANCISCO

Phone
Franklin 4521

Prompt Attention
Given to Mail and Express Orders

Steele's Pleating Works

Accordion, Knife Pleating and Pinking

HEMSTITCHING

Buttons, Buttonholes and Eyelets Made to Order

Tailor Trimmings and Notions

222 ELLIS STREET, near Mason SAN FRANCISCO

PHONE FRANKLIN 2492

A. C. WOCKER

INTERIOR DECORATOR

1370 Sutter Street **San Francisco, Cal.**

R. BUJANNOFF

Designer and Manufacturer
of

Fine Diamond and Platinum Jewelry

Special attention given to repairing Jewelry. Old gold and silver bought.

51 Lick Place, off Sutter

Bet. Kearny and Montgomery

Telephone Douglas 1833

SEATING PLANS ORPHEUM THEATRE (Balcony)

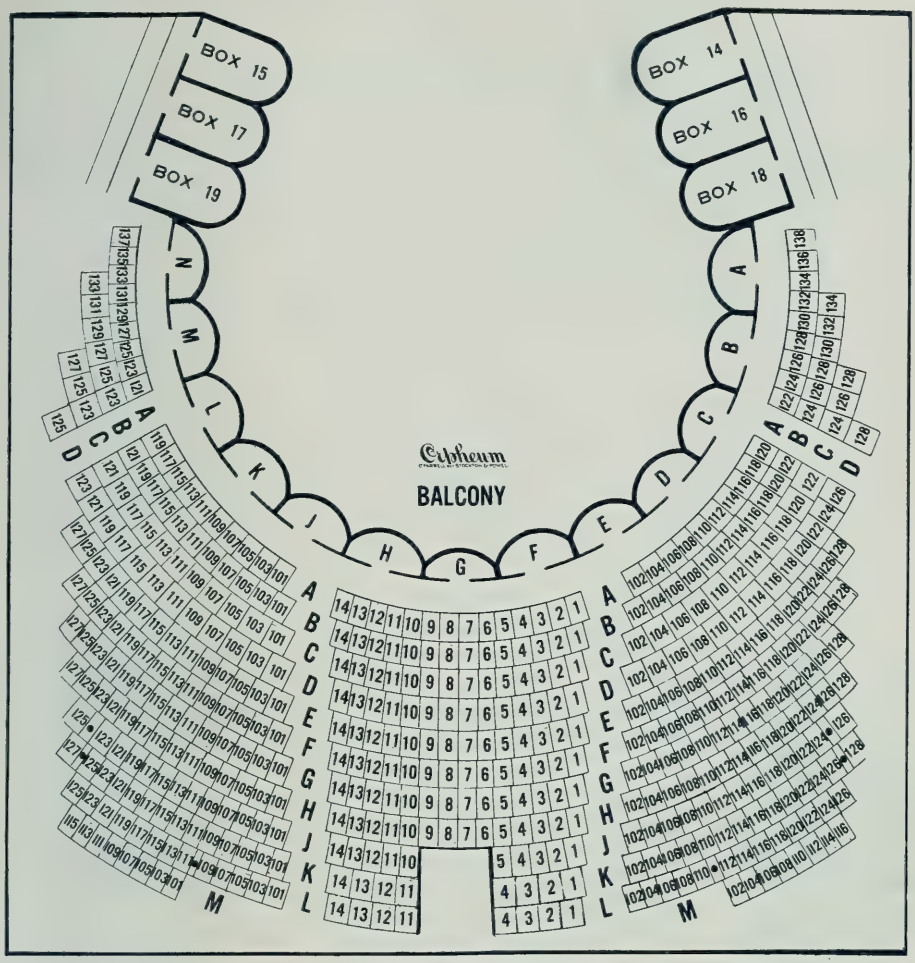

ORPHEUM THEATRE

O'Farrell, near Powell. Morris Meyerfeld, Jr., Pres. S. L. Lansburgh, Secy.

Phone Douglas 70

WHIGHAM'S ART STUDIO

"SECURE THE SHADOW ERE THE SUBSTANCE FADES"

TWO STUDIOS: 739 MARKET ST., Opp. Grant Ave., Phone Douglas 3780, San Francisco

1615 FILLMORE ST., near Geary. Phone West 7831; Phone West 1831

"THE QUEEN OF TABLE WATERS"

Apollinaris

45 Kearny St., San Francisco **Phone Douglas 898**

CRESTA BLANCA SOUVENIR WINES

"The Liquid Sunshine of California"

CRESTA BLANCA WINE COMPANY

Formerly

Wetmore Bowen Co.

166 EDDY STREET :: :: :: SAN FRANCISCO

Phone Prospect 829

MOORE CATERING COMPANY

W. W. MOORE, Manager

Banquets, Parties, Weddings and Receptions

Silverware and Dishes. Estimates Furnished

2003 PINE STREET TELEPHONE WEST 5354

CORTICELLI SPOOL SILK

Is preferred by Leading Dressmakers

Corticelli and Brainerd & Armstrong

Art Embroidery Silk

Colors Absolutely Fast Dye

CORTICELLI SILK MILLS

515 Market St. Phone Douglas 4859 **San Francisco**

BYRON MAUZY GOLD MEDAL PIANOS

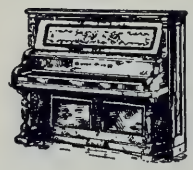

Sheet Music, Talking Machines

Victrolas, Grafanolas

All kinds Musical Instruments

244-250 STOCKTON STREET UNION SQUARE

SAN FRANCISCO

RODGERS ADDRESSING BUREAU

The *only* perfectly equipped plant and *skilled* organization on the Pacific Coast for the reproduction of typewritten letters in *any* quantity. *Quality and Quick Service.*

35 Montgomery Street **Phone Douglas 5644**

SEATING PLANS SAVOY THEATRE (Orchestra)

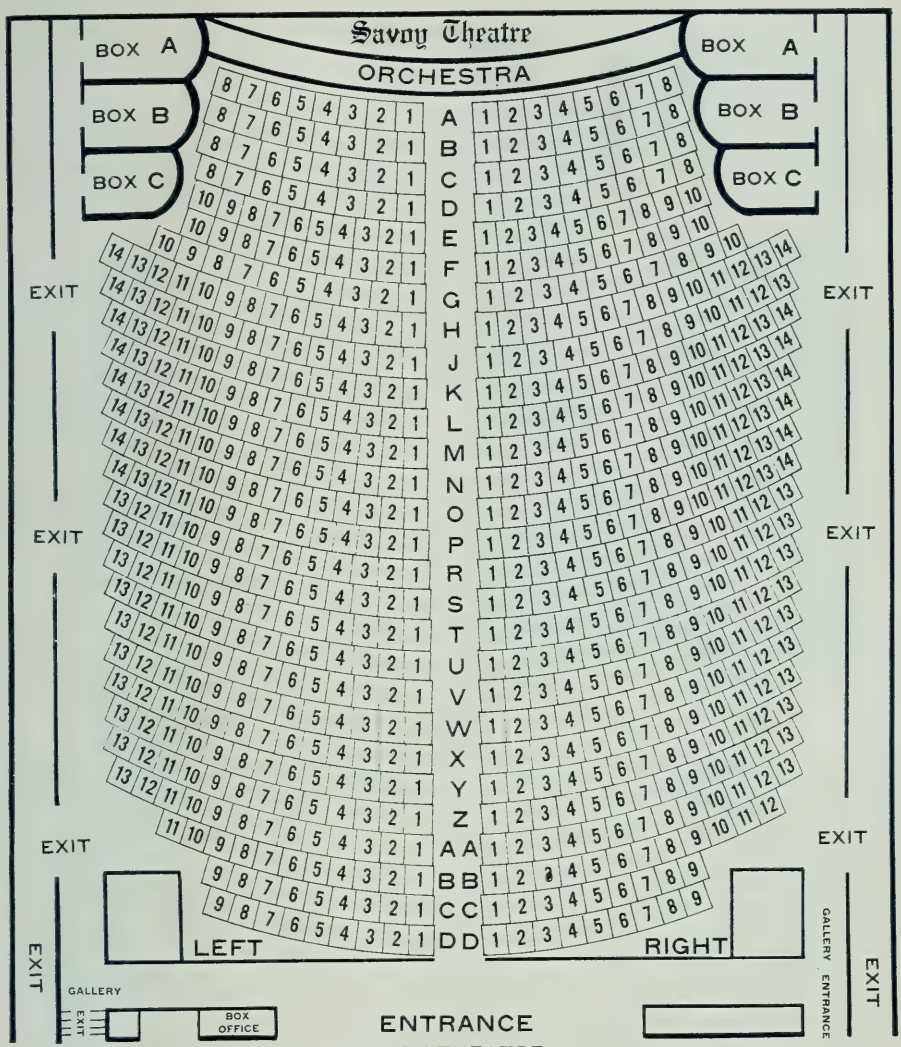

Telephone MARKET 1071

DR. C. MASOERO

VETERINARY SURGEON

214 DOLORES STREET, Bet. 15th and 16th **SAN FRANCISCO**

Established 1890 Phone Douglas 2885

CONSTANT J. AUGER

GOLD AND SILVERSMITH

HIGH GRADE WATCHES, DIAMONDS AND JEWELRY

Special Attention Paid to Expert Watch and Jewelry Repairing

140 Kearny Street **Hotel Sutter Bldg.**

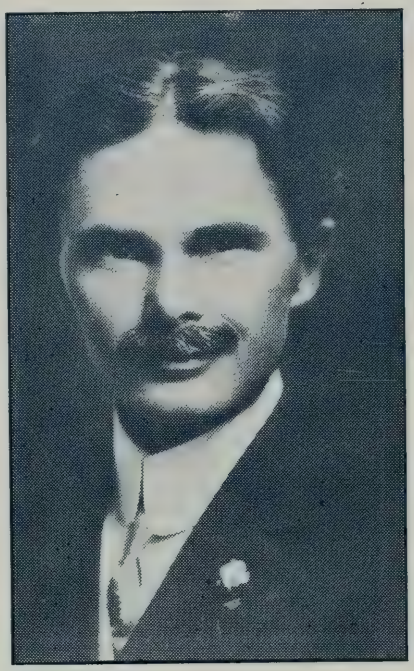

E. J. McCULLAGH

In Beauty of Tone
Light Effect and
Realistic Likeness

McCULLAGH
PHOTOGRAPHS
Are Perfect

Hotel Berkeley
Building

2039 SHATTUCK AVE.
BERKELEY, CALIF.
PHONE BERKELEY 3143

YOU can now buy Pianos or Player Pianos in your home town. We are exclusive agents for the Knabe, Vose, Emerson, Fischer, Kranich & Bach, and others. We also carry the wonderful new Edison Diamond Disc Phonograph and are glad to show this wonderful new instrument which gives real music at last.

Omer N. Kruschke Co.

2114 Center Street Berkeley, California

The OPTICAL "QUALITY SHOP" of BERKELEY

OUR SLOGAN
"Accuracy, above All Things"

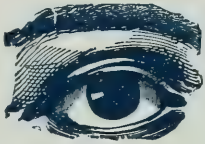

For Efficient Optical Service at Lowest Prices Consistent with High Quality

THE BERKELEY OPTICAL CO.

Registered Optometrists and Manufacturing Opticians

Phone Berkeley 4724 **2176 Shattuck Avenue**

Eyes Examined, Prescriptions Filled, Glasses Repaired, Everything Optical

SEATING PLANS GREEK THEATRE (Berkeley)

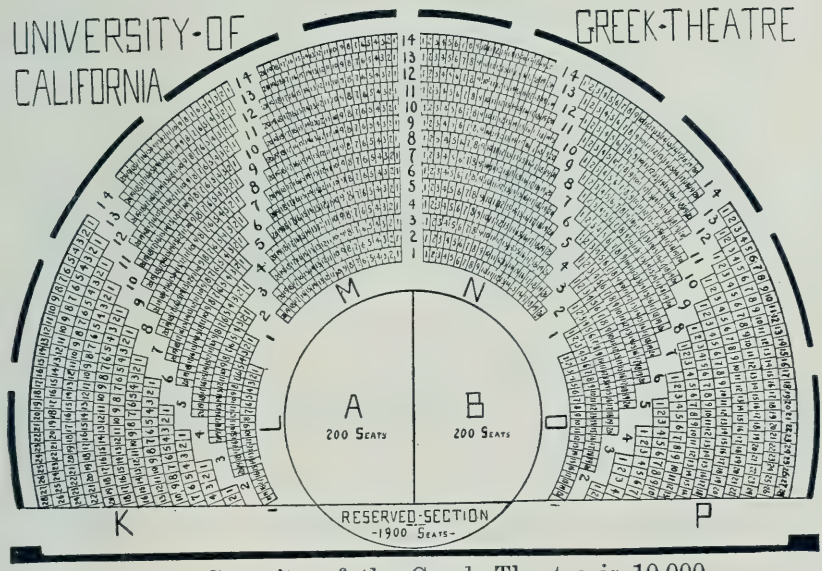

The Capacity of the Greek Theatre is 10,000.

FIRST NATIONAL BANK

Berkeley, California

Organized 1892

A. W. NAYLOR, President

F. L. NAYLOR, Vice-President WM. E. WOOLSEY, Vice-President

FRANK C. MORTIMER, Cashier

W. F. MORRISH, Ass't Cashier

RESOURCES OVER THREE MILLION DOLLARS

R. C. ENDRISS

OPTICIAN

504 FIFTEENTH ST.
OPPOSITE CITY HALL
OAKLAND
PHONE OAKLAND 1428

Invites Your Patronage

SEATING PLANS MACDONOUGH THEATRE (Oakland)

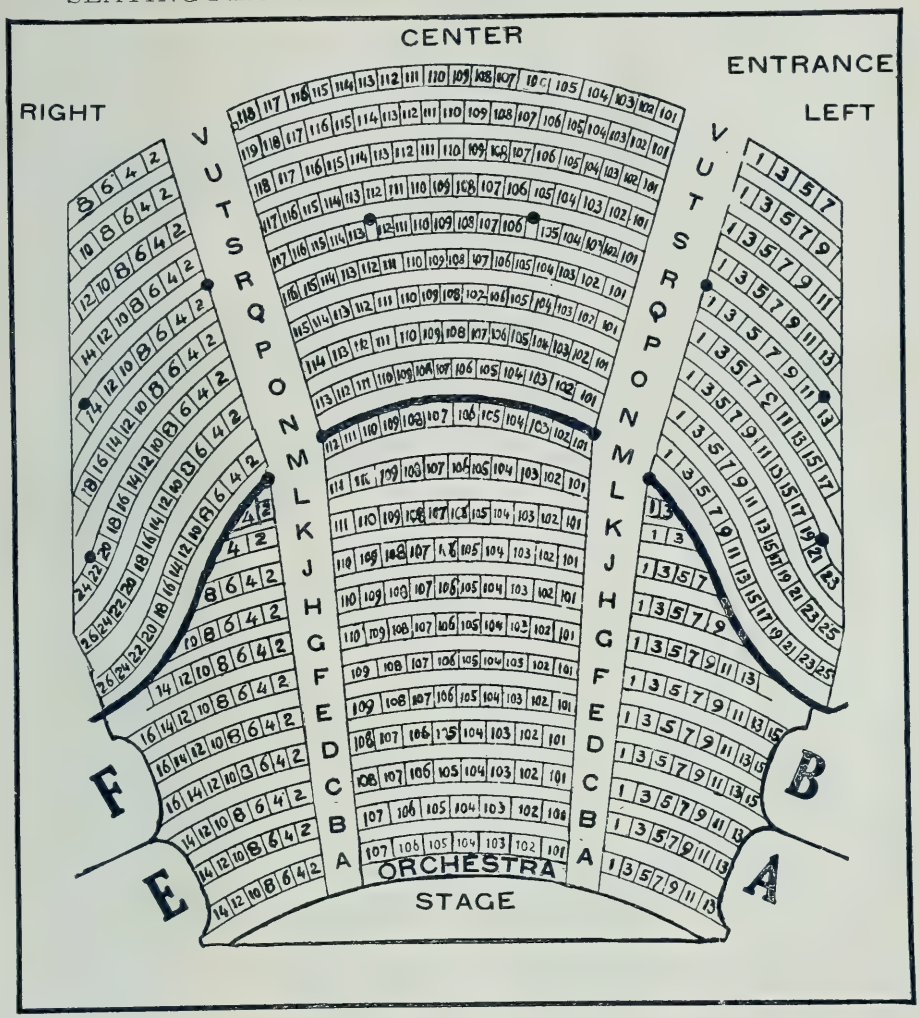

MACDONOUGH THEATRE

14th, S. E. Cor. Broadway, Oakland. Phone Oakland 87

Phone Oakland 3814

MISS GRAHAM'S RIDING ACADEMY

2364 Telegraph Ave., Oakland,

RICHARD GRAHAM, Manager

LESSONS GIVEN IN RIDING AND DRIVING

Ladies Accompanied

Horses Schooled Horses for Hire

Saddle Horses Boarded

Reduced Rates for Party Rides

Indoor Riding Ring

Telephone, Oakland 1718

C. J. TWOMEY

MERCHANT TAILOR

1531-33 BROADWAY

OAKLAND

BERKELEY

SATISFACTION GUARANTEED

G.L. Schneider — FACTORY ON PREMISES — The Optician

TEL. BERKELEY 434

2219 SHATTUCK AVE., BERKELEY, CAL.

OPPOSITE NEW SHATTUCK HOTEL

STUDENTS' TRANSFER COMPANY

FURNITURE, PIANOS AND BAGGAGE

2077 Center Street - - Berkeley, Cal.

MOVED AND STORED.

PHONE: Office, Berkeley 6700

SEATING PLANS MACDONOUGH THEATRE (Oakland)

CENTRAL OAKLAND AND PIEDMONT PROPERTY A SPECIALTY. CHOICE RESIDENCE LOTS WITH RESTRICTIONS AGAINST UNDESIRABLE. IMPROVEMENTS. SOLD ON EASY TERMS.

RICHARD J. MONTGOMERY

REAL ESTATE DEALER

Tel PIEDMONT 2554 NOTARY PUBLIC and INSURANCE

4003 TELEGRAPH AVENUE, COR. 49th STREET OAKLAND CALIFORNIA

MACDONOUGH THEATRE

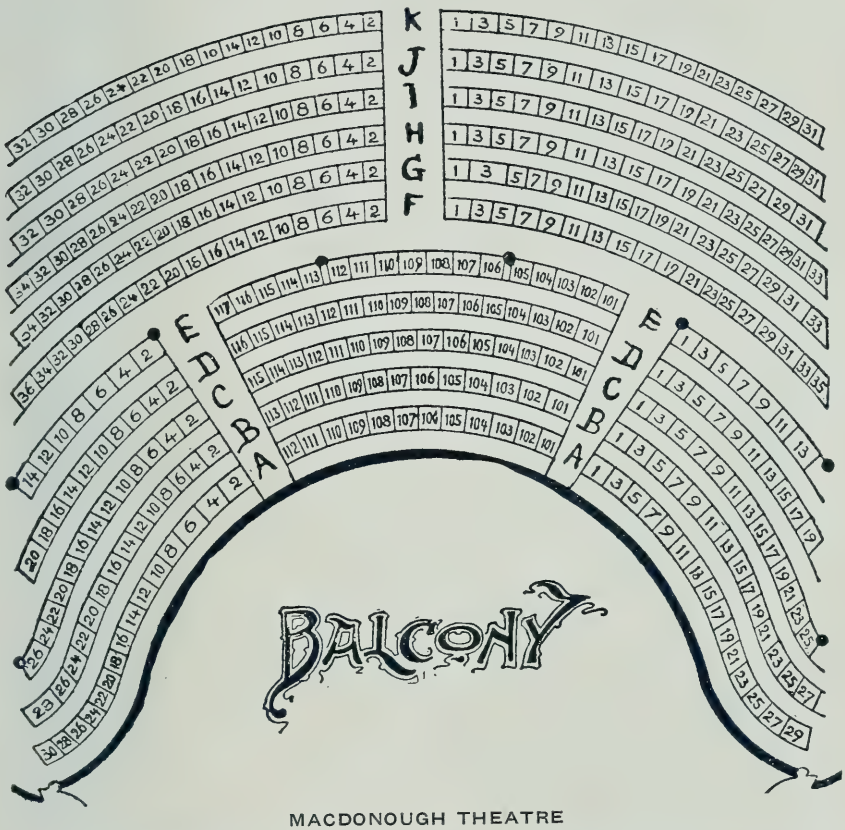

MACDONOUGH THEATRE

14th, S. E. Cor. Broadway, Oakland Phone Oakland 87

Mrs. M. E. Johnson

EVENING GOWNS

ARTISTIC DRESS MAKING

PHONE OAKLAND 3833

475 Albany Block, 1512 Broadway

Oakland, California

WARFEL & FRITSCH

TAILORS AND IMPORTERS

Direct Importers of European Fabrics

THIRTEENTH AND BROADWAY — OAKLAND, CAL.
Union Savings Bank Building — **Telephone Oakland 3558**

H. C. CAPWELL CO. COR. CLAY & 14TH STREETS OAKLAND

Dry Goods and All Kindred Lines
Cloaks, Suits and Millinery, Laces,
Embroideries, Trimmings, Notions, Etc.
Phone Oakland 2282

JOE McCALL

Ladies' Tailor

SUITS, WAISTS AND COSTUMES TO ORDER

597 Fifteenth St., Corner Jefferson St. **OAKLAND, CAL.**

(Formerly of 460 Twelfth St.)

Phone Oakland 3753

ESTABLISHED 1906 PHONES: OAKLAND 7386 RES: OAK. 7873

HAGLUND NATUROPATHIC INSTITUTE

ELECTRIC LIGHT AND NAUHEIM BATHS
MASSAGE AND SWEDISH MOVEMENTS

C. J. HAGLUND, Naturopathic Physician.
OFFICE HOURS: 9 TO 12; 2 TO 5.

First Nat Bank Building Annex, Cor. Broadway and San Pablo Oakland

Geo. J. Garside — Charles Hoffman

CHARLES HOFFMAN & COMPANY

THEATRICAL MASQUERADE COSTUMERS

LADIES' HAIRDRESSERS AND WIGMAKERS

Manufacturers of Wigs and all kinds of Hair Goods. Toupees for gentlemen a specialty
WHOLESALE AND RETAIL

585 15th Street, next to Taft and Pennoyer. Telephone Oakland 5806.

ARTHUR P. HOLLAND, President — RALPH B. STOCKER, Secretary

STOCKER & HOLLAND

ABSTRACT COMPANY

Cash Capital, $100,000

Established 1863—Incorporated 1898

Telephone, Oakland 314. — 1510 Broadway, Oakland

SEATING CAPACITY YE LIBERTY THEATRE (Oakland)

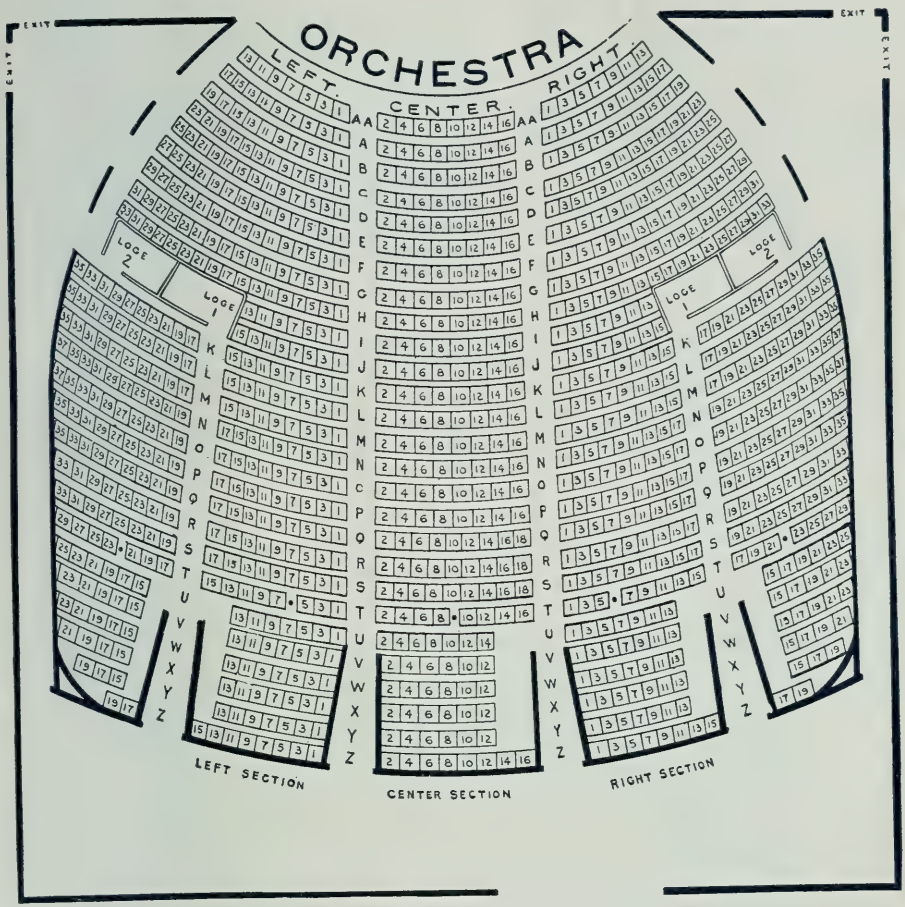

YE LIBERTY PLAYHOUSE

1214 Broadway, Oakland, Cal. Direction Henry W. Bishop. Tel. Oakland 73

No Finer Drugstore Service Anywhere

We are constantly told this by people who have traveled and observed. And yet it costs no more —for your lightest requirements or your most important prescription.

BOWMAN DRUG CO.

OAKLAND and BERKELEY

JERSEY

Milk, Cream & Butter Co.

Certified and Clarified Milk Delivered to All Parts of Oakland and Berkeley

CREAMERY AND OFFICE

695 THIRTY-SEVENTH STREET, OAKLAND

PHONE PIEDMONT 4150 PRIVATE EXCHANGE

PANTAGES THEATRE

ALEX PANTAGES, Owner 12th at Broadway, Oakland, Cal. Telephone Oakland 71

Seating Capacity 5000 **Unrivalled Vaudeville** **3 Shows Daily—10, 20, 30 Cents**

SEATING CAPACITY YE LIBERTY THEATRE (Oakland)

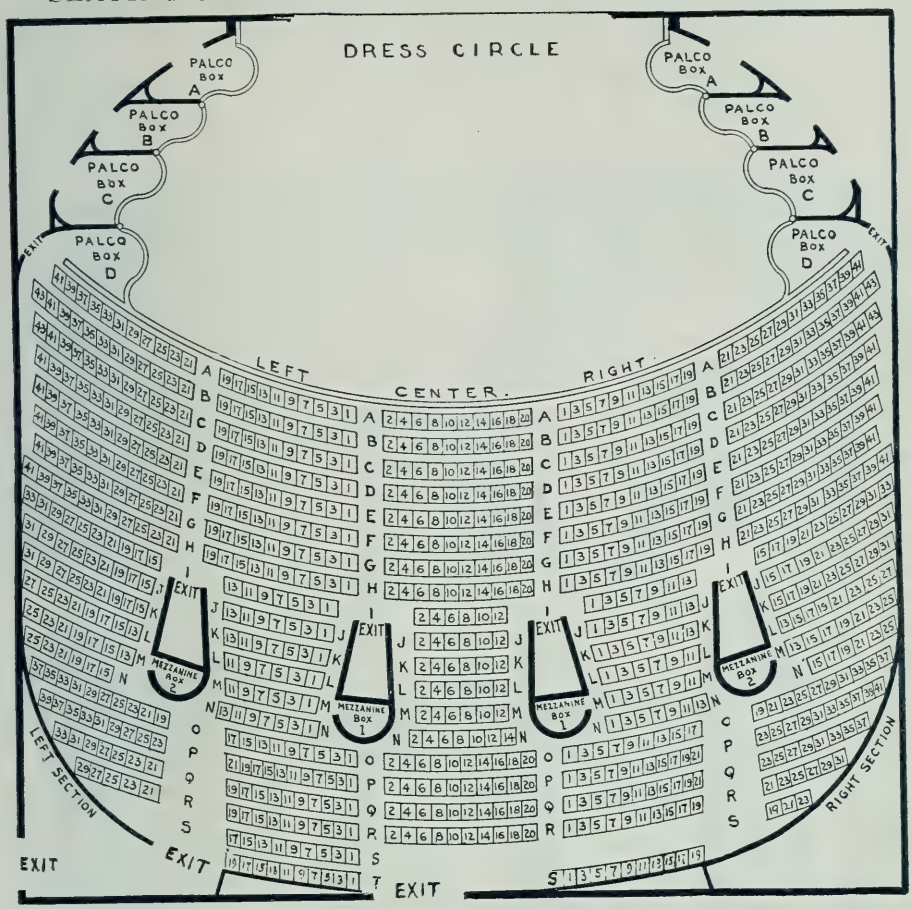

YE LIBERTY PLAYHOUSE

1214 Broadway, Oakland, Cal. Direction Henry W. Bishop. Tel. Oakland 73

We Make Curtains. **Phone Oakland 398;** **We Do Upholstering.**

THE CURTAIN STORE, Inc.

CURTAINS, DRAPERIES, UPHOLSTERY

We are the only EXCLUSIVE LACE CURTAIN AND DRAPERY HOUSE on this Coast

Estimates and Designs Furnished.

520 13th St., bet. Washington and Clay, Oakland, Cal.

H. M. SANBORN COMPANY

FLORISTS, SEEDSMEN, NURSERYMEN

NURSERY: Glen Avenue, Near Piedmont, Oakland, Cal.

FLORAL SHOPS: 1325 Broadway, Oakland, Cal.; University and Shattuck, Berkeley, Cal.

PHONES: OAKLAND 576; BERKELEY 5944

E. M. SANBORN, Manager

F. W. LAUFER

OPTICIAN

487 FOURTEENTH STREET, at Washington, OAKLAND, CAL.

Phone Oakland 4010

Old Vintage
Copa de Oro
Wines.
THE WINEDALE CO.
OAKLAND CAL.

GENERAL FEDERATION OF WOMEN'S CLUBS

Mrs. PERCY V. PENNYBACKER, Austin, Texas ..... President
Mrs. L. L. BLANKENBURG, 214 West Logan Square, Philadelphia, Pa.... 1st Vice-President
Miss GEORGIA BACON, 39 Dean St., Worcester Mass. ..... Second Vice-President
Mrs. EUGENE REILLY, Charlotte, North Carolina ..... Corresponding Secretary
Mrs. HARRY L. KEEFE, Walthill, Nebraska ..... Recording Secretary
Mrs. CHAS. H. McMAHON, Salt Lake City, Utah ..... Auditor
Mrs. WILLIAM B. WILLIAMS, 75 Main St., Lapeer, Mich. ..... Treasurer
Mrs. MARY I. WOOD, Portsmouth, N. H. ..... Bureau of Information

DIRECTORS—1914-1916

Mrs. WM. E. ANDREWS ..... District of Columbia
Mrs. GRACE JULIAN CLARKE ..... Indiana
Mrs. FRANCIS D. EVERETT ..... Illinois
Mrs. WILLIAM P. HARPER ..... Seattle, Washington
Mrs. FRANK WHITE ..... North Dakota
Mrs. WILLIAM H. CROSBY ..... Wisconsin
Mrs. W. B. YOUNG ..... Jacksonville, Florida
Miss GARRETT HAY ..... New York City

ANNUAL CONVENTIONS

1902—San Francisco ..... President, Mrs. Robert J. Burdette
1903—Fresno ..... President, Mrs. Kate A. Bulkeley
1904—Sacramento ..... President, Mrs. F. L. Darling
1905—Los Angeles ..... President, Mrs. George Law Smith
1906—San Jose ..... President, Mrs. Josiah Evans Cowles
1907—Bakersfield ..... President, Mrs. Robert Potter Hill
1908—Oakland ..... President, Mrs. Edwin D. Buss
1909—Del Monte .....
1910—Santa Barbara ..... President, Mrs. James B. Hume
1911—Long Beach .....
1912—Paso Robles ....President, Mrs. Russell J. Waters; President, Mrs. James W. Orr

CALIFORNIA FEDERATION OF WOMEN'S CLUBS

Organized January, 1900

EXECUTIVE BOARD CALIFORNIA FEDERATION OF WOMEN'S CLUBS.

Mrs. LILLIAN PRAY-PALMER, 540 West Ivy St., San Diego, Cal. ..... President
Mrs. W. C. MUSHET, 2614 N. Griffin Av., Los Angeles, Cal. ..... Vice-President
MRS. EMILY HOPPIN, Yolo, Cal. ..... Vice-President at Large
Mrs. H. E. DENYSE, Riverside, Cal. ..... Recording Secretary
Mrs. GEORGE BUTLER, 2980 C St., San Diego, Cal. ..... Corresponding Secretary
Mrs. EDWARD D. KNIGHT, 238 San Jose Ave., San Francisco ..... Treasurer
Mrs. FISHER R. CLARK, 321 West Flora St., Stockton, Cal. ..... Auditor
Mrs. ANDREW W. FRANCISCO, The Hargrave Apts., Los Angeles, Cal. ..... Auditor
Mrs. E. G. DENNISTON, 3454 Twenty-first St., San Francisco General Federation Secretary

DISTRICT PRESIDENTS

LOS ANGELES..... Mrs. Herbert A. Cable, 1906 W. Forty-second Place, Los Angeles, Cal.
SOUTHERN ..... Mrs. A. J. Lawton, 1104 French, Santa Ana, Cal.
SAN JOAQUIN ..... Mrs. H. A. Bates, Modesto, Cal.
SAN FRANCISCO ..... Mrs. PERCY S. KING, Napa, California
ALAMEDA ..... Mrs. William E. Colby, 2901 Channing Way, Berkeley
NORTHERN ..... Mrs. A. F JONES, 1218 Montgomery, Oroville, Cal.

CHAIRMEN OF COMMITTEES

Education—Miss Gertrude Longenecker, San Diego State Normal School, San Diego.
Art—Miss Ethel M. Wickes, 519 Webster St., San Francisco.
Music—Mrs. Walter Longbotham, 1935 Shasta Av., Maple Park, Sacramento.
Literature—Mrs. Geo. F. Reinhardt, 1809 Euclid Av., Berkeley.
History and Landmarks—Mrs. C. C. Arnold, Riverside.
Peace—Mrs. A. H. Griswold, Box 53, El Centro, Cal.
Civics and Political Science—Mrs. L. E. Aubury, Easton, Cal.
Conservation—Forestry—Mrs. Foster Elliot, 111 So. Hidalgo Av., Alhambra, Cal.
Waterways—Mrs. E. G. Greene, 17 Salvatierra, Stanford University, Cal.
Philanthropy—Annie Gridley Powers, Napa, Cal.
Public Health—Mrs. L. P. Crane, 826 52nd, Oakland, Cal.
Country Life—Miss Lillian D. Clark, 1534 Arch, Berkeley, Cal.
Civil Service Reform—Mrs. W. A. Galentine, Redondo Beach, Cal.
Home Economics—Miss Edna Rich, Santa Barbara, Cal.
Industrial and Social Conditions—Mrs. Charles Farwell Edson, 950 West 20th, Los Angeles, Cal.
Legislation—Mrs. J. L. Harbaugh, 2706 H. St., Sacramento.
Press and Federation Editor—Mrs. Haines W. Reed, 1966 Carmen Av., Los Angeles.
Club Extension—Mrs. Bradford Woodbridge, Roseville, Cal.
Federation Emblem—Mrs. Lorraine P. Guiberson, Taft, Cal.
State University Club House Loan—Mrs. S. L. Platt, 1720 J St., Fresno.
Parliamentary Usage—Mrs. J. A. Osgood, Sierra Madre, Cal.
Necrology—Mrs. H. H. Borchers, Selma, Cal.
Library Bureau—Miss Smith, Sacramento, Cal.
Chairman of Committee on Revision of By-Laws—Mrs. Calvin Hartwell, 411 Summit Av., Pasadena.

A. E. LUCAS DETECTIVE AGENCY

ESTABLISHED 1880

Advice Given on Matters of Negligence, Wills, Estates in Probate, Domestic and Other Affairs. Transactions Strictly Confidential; Consultation Free. Terms Reasonable. Results Obtained.

713-715 Pacific Building **San Francisco, Cal.**

Phone Sutter 585

ALLEN'S PRESS CLIPPINGS ARE MONEY MAKERS

FOR CORPORATIONS, SUPPLY HOUSES, BUSINESS MEN AND CONTRACTORS

Established 1888. Telephone Kearny 392

88 FIRST STREET SAN FRANCISCO **Daily Advance News Service**

Outing and Athletic Suiting

Sporting Goods QUALITY

SIGNS **Gymnasium Apparatus**

NEW LOCATION, 583 & 585 MARKET ST., SAN FRANCISCO. PHONE KEARNY 5835

TELEPHONE DOUGLAS 3641

D. C. HEGER

SHIRTS TO ORDER

243 Kearny Street (Up Stairs) **San Francisco, Cal.**

CALIFORNIA CAFE
BAKERY AND LUNCH HOUSE

Same Prices—Same Quality—Same Courteous Service as at
STORE No. 1—45 POWELL STREET
STORE No. 2—1515 FILLMORE STREET
STORE No. 3—12 to 18 SACRAMENTO STREET
SAN FRANCISCO :: :: CALIFORNIA
STORE No. 4—1122 BROADWAY OAKLAND
Trans-Bay Trade Solicited—Goods Sold Over the Counter

Edw. E. Floring, Proprietor

THOS. J. WALSH CO.

Successors to Wm. M. Weil

CIRCULARS AND SAMPLES DISTRIBUTED

Correct Mailing Lists of the Pacific Coast Always on Hand

Specialty—Addressing and Distribution

143 Second Street **Telephone Kearny 382**

CALIFORNIA FEDERATION OF WOMEN'S CLUBS (Cont.)

SAN FRANCISCO DISTRICT BOARD

Mrs. PERCY KING, Napa, Cal. ..... President
Mrs. J. S. SWEET, 607 Cherry St., Santa Rosa, Sonoma County, Cal. ..... Vice-President
Mrs. ROSE V. BERRY, Berkeley, Alameda County, Cal. ..... Recording Secretary
Miss JANET MACLAY, 408 Randolph St., Napa, Napa Co., Cal. ..... Corresponding Secretary
Mrs. LEE DANGERFIELD, Pacific Grove, Monterey Co., Cal. ..... Treasurer
Mrs. ALICE C. DIXON, 106 Mission St., Santa Cruz, Cal. ..... Auditor

CHAIRMEN OF DEPARTMENTS

Education—Mrs. Ella M. Sexton, 171 Parnassus Av., San Francisco.
Art—Mrs. E. D. Stadtmuller, 3235 Pacific Av., San Francisco, Cal.
Music—Mrs. Hope H. Swinford, 99 Maple Av., Santa Cruz, Cal.
Literature—Mrs. Wellington I. Clayes, 1599 Dolores, San Francisco, Cal.
History and Landmarks—Mrs. B. F. Griffin, Vallejo, Cal.
Peace—Mrs. C. E. Cumberson, Redwood City.
Civics and Political Science—Mrs. J. H. Andresen, 227 Church St., Salinas, Cal.
Conservation-Forests—Mrs. Harry E. Briggs, Alton, Humboldt County, Cal.
Conservation-Waters—Mrs. A. McBean, Los Altos, Santa Clara County, Cal.
Conservation-Philanthropy—Mrs. P. Hamilton, San Anselmo, Marin County, Cal.
Conservation-Public Health—Dr. Millicent Cosgrave, 350 Post, San Francisco, Cal.
Country Life—Miss Nellie L. Denman, 312 Sixth St., Petaluma.
Civil Service Reform—Mrs. M. A. Buchan, 257 Byron St., Palo Alto, Cal.
Home Economics—Miss Maud Merchie, San Jose Normal School, San Jose, Cal.
Industrial and Social Conditions—Mrs. Raymond Hollingsworth, 349 Locust, San Francisco.
Legislation—Attorney Marguerita Ogden, Monadnock Bldg., San Francisco, Cal.
Bureau of Library, Information and Reciprocity—Mrs. Geo. A. Mullin, 2520 Octavia, S. F.
Press—Mrs. Fred'k. L. Colburn, Windemere Apts., 972 Bush, San Francisco, Cal.
Club Extension—Mrs. George Murray, 967 Sixth St., Eureka.
State University Club House Loan—Miss Ruth Robinson, San Francisco, Cal.
Necrology—Mrs. F. E. Rea, Ukiah, Mendocino County, Cal.

ALAMEDA DISTRICT BOARD.

Mrs. W. E. COLBY, 2901 Channing Way, Berkeley, Cal. ..... President
Mrs. KATE SMITH, 139 13th, Richmond, Cal. ..... Vice-President
Mrs. HENRY ROSENTHAL, 2829 Van Buren, Alameda, Cal. ..... Recording Secretary
Mrs. L. G. LEONARD, 394 Alcatraz Av., Berkeley ..... Corresponding Secretary
Mrs. FISHER R. CLARKE, 321 W. Flora, Stockton, Cal. ..... Treasurer
Mrs. J. M. FRANK, San Leandro, Cal. ..... Auditor
Mrs. JOHN MONTGOMERY, Lodi, San Joaquin County, Cal. ..... Auditor

CHAIRMEN OF DEPARTMENTS

Education—Mrs. R. O. Moody, 2826 Garber St., Berkeley.
Art—Mrs. R. S. Holoway, 2577 Buena Vista, Berkeley.
Music—Mrs. E. H. Harlow, 509 Florida, Richmond, Cal.
Literature—Mrs. C. H. Rowe, 421 Fairmount Av., Oakland, Cal.
History and Landmarks—Mrs. E. W. Barrett, 2942 Madeline, Oakland, Cal.
Peace—Mrs. F. E. Unholz, Pleasanton.
Civics, Political Science—Mrs. Claude Leech, Walnut Creek, Contra Costa County.
Forests—Mrs. Elon L. Warner, 464 29th St., Richmond.
Waters—Mrs. J. L. Craig, 211 E. Vine St., Stockton.
Conservation-Philanthropy—Dr. Minora E. Kibbe, 3587 Florida, Oakland, Cal.
Conservation-Public Health—Mrs. W. C. Littlewood, Pittsburg, Contra Costa Co., Cal.
Country Life—Mrs. Frederick Crowell, 2967 Piedmont Boulevard, Berkeley.
Civil Service Reform—Mrs. A. K. Frye, 1920 E. 17th, Oakland, Cal.
Home Economics—Mrs. F. L. McGillan, 2202 84th Av., Oakland, Cal.
Industrial and Social Conditions—Mrs. G. E. Colby, 3131 Claremont Av., Berkeley.
Legislation—Mrs. Ella Rhoda McCarty, Alvarado.
Bureau of Reciprocity and Information—Mrs. C. J. Bruguiere, 3043 Grove St., Oakland.
Press—Mrs. E. G. Leonard, 394 Alcatraz Av., Oakland.
Club Extension—Mrs. C. S. Gibson, 429 11th St., Richmond.
State University Club House Loan—Mrs. E. M. Stoddard, 2950 Russell, Berkeley, Cal.

NORTHERN DISTRICT BOARD

Mrs. A. F. JONES, 1218 Montgomery St., Oroville ..... President
Mrs. A. M. SEYMOUR, 1605 H St., Sacramento ..... Vice-President
Mrs. ORRIN B. WHIPPLE, 606 16th, Sacramento ..... Recording Secretary
Mrs. C. O. HAMILTON, Oroville, Butte County, Cal. ..... Corresponding Secretary
Mrs. EMILY HOPPIN, Yolo, Yolo County, Cal. ..... Treasurer
Mrs. V. S. WOOLLEY, Chico, Butte County, Cal. ..... Auditor

CHAIRMEN OF DEPARTMENTS

Education—Miss Lillie Earll, 238 Hazel St., Chico, Butte County, Cal.
Art—Mrs. J. B. Hughes, 415 Pine St., Oroville.
Music—Mrs. Walter Longbotham, M St. Road, Sacramento.
Literature—Mrs. George W. Hamilton, Auburn.
History and Landmarks—Mrs. C. H. Walsh, Auburn.
Peace—Mrs. C. B. Swain, 205 3d St., Chico.
Civics, Political Science—Mrs. F. W. Quast, Rocklin.
Forests—Mrs. C. L. Donohoe, 138 S. Plumas St., Willows.
Waters—Mrs. W. S. Kendall, 2600 J St., Sacramento.
Conservation-Philanthropy—Mrs. G. E. Chappell, Grass Valley, Yuba County, Cal.
Public Health—Mrs. W. M. Strief, 615 8th St., Marysville.
Conservation-Country Life—Mrs. Hattie Buffington, Nevada City, Nevada County, Cal.
Civil Service Reform—Mrs. L. C .Hunter, 2223 K. St., Sacramento, Cal.
Home Economics—Mrs. R. H. Jones, Marysville, Yuba County, Cal.
Industrial and Social Conditions—Mrs. H. M. Albery, Colusa, Butte County, Cal.
Legislation—Mrs. H. J. Kilgariff, 2317 M St., Sacramento, Cal.
Press—Mrs. B. F. Walton, 2209 2nd Av., Sacramento, Cal.
Bureau of Library Information and Reciprocity—Miss Retta Parrott, City Library, Sacramento
Club Extension—Mrs. George W. McCoy, 2410 K St., Sacramento, Cal.
Federation Emblem—Miss Etta Cornell, Fair Oaks, Sacramento County, Cal.
State University Club House Loan—Mrs. W. E. Craig, Portola, Cal.
Necrology—Mrs. T. B. Reardan, 1202 Robinson St., Oroville, Butte County, Cal.

The Golden West
CLOTHING RENOVATORY AND DYE WORKS

ORIGINATOR OF THE

"Monthly Contract System"

For Cleaning and Pressing Gentlemen's Suits and Clothing as often as Once a Week.

Ladies' and Children's Garments Cleaned and Dyed.

Blankets, Curtains, Portieres, Gloves, Slippers, Feathers, Feather Pillows, etc., cleaned by the latest and most improved methods.

Allorders for cleaning and dyeing will receive prompt attention.

OFFICE AND WORKS

807 VALENCIA STREET

Phone Mission 2796 SAN FRANCISCO

CALIFORNIA FEDERATION OF WOMEN'S CLUBS.

LOS ANGELES DISTRICT BOARD

OFFICERS 1914-1915

Mrs. H. A. CABLE, 1906 W. 42nd Place, Los Angeles, Cal. ..... President
Mrs. D. M. CATE, 1205 Atlantic Av., Long Beach, Cal. ..... Vice-President
Mrs. LLOYD W. HARMON, Route 6, Box 458, Los Angeles Cal. ..... Recording Secretary
Mrs. R. C. SHIPMAN, 1327 Magnolia Av., Los Angeles, Cal. ..... Corresponding Secretary
Mrs. L. B. HOGUE, Ventura, Cal. ..... Treasurer
Mrs. HENRY J. FINGER, 211 E. Victoria St., Santa Barbara ..... Auditor

CHAIRMEN OF DEPARTMENTS

Education—Mrs. Malone Joyce, 1329 Araphoe, Los Angeles, Cal.
Music—Miss Carrie Stone Freeman, 3825 W. 16th, Los Angeles, Cal.
Literature—Mrs. Edward Winterer, 1728 Orange Drive, Hollywood, Cal.
History and Landmarks—Mrs. Carlton Seaver, 143 E. Holt Av., Pomona, Cal.
Peace—Mrs. Frank A. Stephens, 1831 Laurel, South Pasadena, Cal.
Civics and Political Science—Mrs. C. H. Ritchie, 833 Victoria, Venice, Cal.
Conservation-Forests—Mrs. Charles Robinson, 12 Beacon, San Pedro, Cal.
Conservation-Waters—Mrs. Edwin Rankin Brainerd, Hotel Alexandria, Los Angeles, Cal.
Conservation-Philanthropy—Mrs. Artilissa Dorland Clark, 549 Dorland, Whittier, Cal.
Conservation-Public Health—Dr. Maud Wilde, 1437 Calumet Av., Los Angeles, Cal.
Conservation-Country Life—Mrs. Howard S. Trotter, 207 W. East St., Van Nuys, Cal.
Civil Service Reform—Mrs. Elizabeth Baker Bchan, 1844 Santa Cruz, Los Angeles, Cal.
Home Economics—Miss Emily Morrison, 1628 De la Vina St., Santa Barbara, Cal.
Industrial and Social Conditions—Mrs. Frank E. Wolfe, 1840 N. Normandie Av., Los Angeles.
Legislation—Mrs. Seward Simons, 1107 Buena Vista, South Pasadena, Cal.
Bureau of Library Information and Reciprocity—Mrs. Adelaide B. Brewer, Los Angeles.
Club Extension—Mrs. D. M. Cate, 1205 Atlantic Av., Long Beach, Cal.
Club Extension—Mrs. W. E. Goodyear, Somis, Ventura County, Cal.
Club Extension—Mrs. L. C. Hall, Bishop, Inyo County, Cal.
Necrology—Mrs. E. P. Foster, Ventura, Ventura County, Cal.
Parliamentary Usage—Mrs. I. W. Gleason, 1110 W. 30th, Los Angeles, Cal.
Historian—Mrs. Frank Caldwell, 1142 W. 20th, Los Angeles, Cal.

SOUTHERN DISTRICT EXECUTIVE BOARD

Mrs. A. J. LAWTON, 1104 French, Santa Ana, Cal. ..... President
Mrs. SARAH M. JOHNSON, 436 Walnut Av., Redlands, Cal. ..... Vice-President
Mrs. ANNA BEST, Box 704, Brawley, Cal. ..... Recording Secretary
Mrs. J. E. GOWEN, 928 Spurgeon, Santa Ana, Cal. ..... Corresponding Secretary
Mrs. F. J. MUELLER, 124 East Kendall, Corona, Cal. ..... Treasurer
Mrs. ANNA R. OWEN, National City, Cal. ..... Auditor

CHAIRMEN OF DEPARTMENTS

Education—Mrs. Florence P. Willets, Colton, Cal.
Art—Mrs. R. F. Garner, 5th and D, San Bernardino, Cal.
Music—Mrs. Alba J. Padgham, 208 East 9th, Santa Ana, Cal.
History and Landmarks—Mrs. Evelyn M. Lamb, Hotel Florence, San Diego, Cal.
Peace—Mrs. Jessie Hoyt Hatch, Imperial, Cal.
Civics—Mrs. Ida L. Tipton, 113 West Broadway, Anaheim, Cal.
Conservation—Forestry—Miss Gertrude V. Reid, Alta Loma, Cal.
Conservation—Waterways—Miss Emily K. Cuff, R. F. D. No. 2, Fullerton, Cal.
Conservation—Philanthropy—Mrs. R. L. Glasby, Calexico, Cal.
Conservation—Public Health—Mrs. J. H. Mallbery, La Mesa, Cal.
Conservation—Country Life—Mrs. R. K. Smoot, Beaumont, Cal.
Civil Service Reform—Mrs. J. M. Cole, R. F. D. 1, Redlands, Cal.
Home Economics—Mrs. R. B. Vaile, El Centro, Cal.
Industrial and Social Conditions—Mrs. George Cable, Upland, Cal.
Legislation—Dr. Louise Harvey Clark, 1046 Orange, Riverside, Cal.
Bureau Library Information & Reciprocity—Mrs. T. C. Jameson, 175 S. E. Blvd., Corona, Cal.
Press—Mrs. Helene M. Deimling, 805 North Broadway, Santa Ana, Cal.
Club Extension—Mrs. F. C. Martin, Box 137, Beaumont, Cal.
Federation Emblem—Mrs. L. G. Ferrell, Calexico, Cal.
Club House Loan Fund—Mrs. W. C. Crandall, care Biological Institution, La Jolla, Cal.
Necrology—Mrs. Flora M. Pyle, Box 24, Westminster, Cal.

SAN JOAQUIN VALLEY DISTRICT BOARD

Mrs. H. A. BATES, Modesto ..... President
Mrs. H. G. DREW, Selma ..... Vice-President
Mrs. J. W. TENNANT, Coalinga ..... Vice-President
Mrs. FRANK J. RUSSELL, Modesto ..... Recording Secretary
Mrs. H. W. WILBUR, Modesto ..... Corresponding Secretary
Mrs. HARRIET BYRON, Riverdale, Fresno County, Cal. ..... Treasurer
Mrs. FRANK W. GUIBERSON, Taft, Kern County, Cal. ..... Auditor

CHAIRMEN OF DEPARTMENTS

Education—Mrs. A. S. Taylor, Fresno St., Coalinga.
Art—Mrs. H. Hart, Modesto.
Music—Mrs. George Weishar, Hanford, Kings County, Cal.
Literature—Mrs. C. H. Griswold, Modesto.
History and Landmarks—Mrs. J. P. Puruis, Modesto.
Peace—Miss Corda Stone, Modesto, Stanislaus County, Cal.
Civics and Political Science—Mrs. Frederick Long, Bakersfield, Cal.
Conservation-Philanthropy—Mrs. E. H. Annear, Modesto, Stanislaus County, Cal.
Forests—Mrs. P. B. Westerman, Oakdale.
Waters—Mrs. E. C. Dozier, Modesto. **Public Health**—Dr. Mary Butin, Madera.
Country Life—Mrs. E. A. Mowrey, R. F. D. No. 4, Modesto.
Civil Service Reform—Mrs. A. A. Fields, Modesto, Stanislaus County, Cal.
Home Economics—Mrs. G. L. Warlow, 64 Fourth Camp Av., Fresno.
Industrial and Social Conditions—Mrs. A. B. Armstrong, Fowler.
Legislation—Mrs. T. F. Griffin, Modesto.
Bureau of Library Information and Reciprocity—Mrs. Hattie Curtis, Lemoore, Cal.
Press—Mrs. Leslie A. Ferris, Modesto, Stanislaus County, Cal.
Club Extension—Mrs. Will Rowe, 44 Van Ness Av., Fresno, Cal.
State University Club House Loan—Mrs. S. L. Platt, Fresno, Cal.
Necrology—Miss Jennie Dore, West Park St., Fresno, Cal.

MRS. PORTER'S HOME-MADE

MRS. M. A. PORTER

Salad Dressing
(Without Oil)
10c, 25c, 40c

and Mayonnaise
(With Oil)
15c, 25c, 45c

Mrs. Porter's Home-Made Salad Dressing (without oil) and Mayonnaise (with oil) are made of the purest ingredients blended with an exacting care that brings perfect results. Both kinds have that delicious, delicate flavor that crowns only the most painstaking efforts of the expert housewife. More economical, quality considered, than you can make at home. At leading grocers on the Pacific Coast.

Try a Bottle and You Will Find It Just Right

Established 1896 **Gerlach's** *Phone Sutter 3326*

High Grade Shoes

173 Sutter St., S. F.

Ready Made Specialties for Those Who Are Difficult to Fit, *also Shoes Made to Order for Deformed Feet*

RIDING BOOTS - - - FINE REPAIRING

Francisca Club

Club House, 560 Sutter St. Tel's. Sutter 1200, 1201, 1202, San Francisco.

OFFICERS AND DIRECTORS

Mrs. JOSEPH B. CROCKETT, Burlingame, San Mateo Co., Cal. ..... President
Mrs. JOHN S. DRUM, 2714 Broadway ..... First Vice-President
Miss JENNIE M. HOOKER, 1925 Gough ..... Second Vice-President
Miss ETHEL COOPER, 1925 Gough, or Burlingame, Cal. ..... Recording Secretary
Mrs. W. R. SHERWOOD, 2519 Pierce ..... Corresponding Secretary
Mrs. DENNIS SEARLES, 126 Hillside Av., Piedmont, Cal. ..... Treasurer
Mrs. THOMAS A. DRISCOLL, San Mateo, Cal. ..... Director
Mrs. J. ATHEARN FOLGER, 2889 Pacific Av. ..... Director
Mrs. DIXWELL HEWITT, 2525 Broadway ..... Director
Mrs. WALTER S. MARTIN, 2040 Broadway, or Burlingame, Cal. ..... Director
Mrs. ATHOLL McBEAN, 3742 Washington ..... Director
Mrs. LATHAM McMULLIN, 2517 Broadway ..... Director
Mrs. W. MAYO NEWHALL, 2800 Scott ..... Director
Miss ALICE C. SCHUSSLER, 1905 Van Ness Av. ..... Director
Mrs. AUGUSTUS TAYLOR, Menlo Park, Cal. ..... Director

MEMBERS

ADAMS, Mrs. EDSON F., Alta Vista, Piedmont, Cal.
ALEXANDER, Mrs. C. B., 4 W 58th N.Y.
ALLEN, Mrs. WYATT H., San Anselmo.
ANDERSON, Mrs. ALDEN, 2101 H St., Sacramento, Cal.
ANDERSON, Mrs. FRANK B., San Rafael, Marin Co., Cal.
ANDERTON, Mrs. GAYLE, San Mateo, Cal., or Bellevue Hotel, S. F.
ANGELOTTI, Mrs. F. M., San Rafael.
ANGELOTTI, Miss MARION, San Rafael.
ARMSBY, Mrs. GEO., Burlingame, Cal.
ARMSBY, Mrs. J. K., Ross, Cal.
ASHBURNER, Mrs. WM., 3214 Jackson.
AVENALI, Mrs. L. M., 971 Green.
BABCOCK, Mrs. WM., San Rafael, Cal.
BAKER, Mrs. GEORGE BARR, 375 Park Av., New York City.
BAKER, Mrs. WAKEFIELD, 2701 Pac.
BALDWIN, Mrs. A. S., 2 Presidio Ter.
BALDWIN, Miss LAURA, 2 Presidio Ter
BANCROFT, Mrs. PAUL, 3728 Jackson.
BARRON, Mrs. EDW., Mayfield, Cal.
BATES, Mrs. GEORGE E., 2767 Clay.
BATES, Mrs. HARRY S., Menlo Park, Cal.
BEARDSLEY, Mrs. G. P. Jr., San Rafael.
BELCHER, Mrs. RICHARD, Marysville.
BELDEN, Mrs. C. A., Ross Valley, Cal.
BELDEN, Miss MARGUERITE, Ross, Cal
BISHOP, Mrs. JAS. H., 2309 Washington.
BISHOP, Mrs. T. B., 2309 Washington.
BLACK, Mrs. JAS. A., 2505 Pacific Av.
BLISS, Mrs. D. L., 2898 Broadway.
BLISS, Miss HOPE, 2898 Broadway.
BLISS, Mrs. WALTER D., 2758 Green.
BLISS, Mrs. WILLIAM S., 119 Monte Av., Piedmont, Cal.
BOCQUERAZ, Mrs. LEON, 250 Perry, Oakland, Cal.
BOLTON, Mrs. ROB'T C., 2434 Broadway
BOTHIN, Mrs. H. E., Ross, Marin Co.
BOURN, Mrs. WM. B., 2550 Webster.
BOWLES, Mrs. PHILIP E., Union & McAdam, Oakland, Cal.
BOYD, Mrs. JOHN F., San Rafael, Cal.
BOYD, Miss LOUISE A., San Rafael.
BRADLEY, Mrs. F. W., 2661 Broadway.
BREEDEN, Mrs. H. C., Burlingame, Cal.
BREEZE, Mrs. WM. F., 2522 Green.
BRESSE, Mrs. EUGENE A., 2235 Wash.
BRIGHAM, Miss KATE D., 2828 Vallejo.
BRODIE, Mrs. B. P., Santa Barbara, Cal.
BROOKE, Mrs. JOHN F., San Jose, Cal.
BROWN, Miss ELIZABETH, "El Drisco"
BROWN, Miss FLORINNE, 1889 Jackson, Oakland, Cal.
BROWN, Mrs. F. L., 245 Lee, Oakd., Cal.
BROWNE, Mrs. G. R. A., Los Altos, Cal.
BRYANT, Mrs. EDGAR R., 3869 Jackson.
BUCKBEE, Mrs. S. C., 3504 Clay.
BULL, Miss EDITH L., , Redwood City.
BURNETT, Mrs. W. S., 2252 Broadway.
CADWALADER, Mrs. GEO. L., 3469 Jksn.
CALLAHAN, Miss LILLIE E., Los Altos.
CALLAHAN, Miss MARY E., Los Altos, Cal.
CAMERON, Mrs. GEO. T., Burlingame.
CAREY, Mrs. J. W., San Anselmo, Cal.
CAROLAN, Mrs. FRANCIS, Burlingame.
CARROLL, Miss FRANCES, Fairmont Hotel.
CARROLL, Miss MARGARET E., "Fair-
CARROLL, Miss MARGARET, Fairmont Hotel.
CASEY, Miss MARGARET G., Fairmont.
CHAMBERLAIN, Mrs. SELAH, Redwood City, Cal.
CHANSLOR, Mrs. JOSEPH A., 774 Kingston Av., Oakland, Cal.
CHASE, Mrs. HORACE B., Easton, Cal.
CHENERY, Mrs. LEONARD, Kellogg Apt.
CHESEBROUGH, Mrs. A., 2342 Broadway
CLARK, Mrs. JOHN R., 1809 Gough.

Roos Bros
INC.

CLOTHIERS FURNISHERS HATTERS

TRUNKS VALISES STEAMER RUGS ETC.

MARKET AT STOCKTON — Telephone Sutter 200 — SAN FRANCISCO

ROBERTSON

INVITATIONS — MONOGRAMS — CRESTS

VISITING CARD PLATES ENGRAVED

UNION SQUARE — SAN FRANCISCO — 222 STOCKTON ST.

JOHN J. NEWBEGIN

New Novels and Standard Sets

BOOKSELLER and IMPORTER

315 SUTTER STREET.

California and Local Histories, Including First Editions of Western Writers

Library Service, Including Catalog Work, Classification and Card Indexing

TELEPHONE, KEARNY 5511

THE NEW

ENCYCLOPEDIA BRITANNICA

Published by the Press of the

University of Cambridge, England

767-769-771 Monadnock Building — **San Francisco, Cal.**

PODESTA & BALDOCCHI,

224-226 GRANT AVENUE

FLORISTS

TEL. KEARNY 4975

SAN FRANCISCO.

S. SONNENFELD

LAPIDARY. PRECIOUS STONE CUTTER.

ART JEWELRY

2473 SACRAMENTO ST., near FILLMORE. - - - - SAN FRANCISCO.

FRANCISCA CLUB (San Francisco).

CLARK, Mrs. WARREN D., 3500 Clay.
CLARKE, Mrs. C. W., 2 Presidio Ter.
CLAY, Mrs. C. C., Fruitvale, Cal.
CLAY, Mrs. PHILIP T., 1550 28th Av., Fruitvale, Cal.
CLOMAN, Mrs. SYDNEY, Burlingame.
COLBURN, Miss MAYE F., San Rafael.
COLEMAN, Mrs. JAS. V., 1704 Vallejo.
COOPER, Miss ETHEL, Burlingame, Cal.
CORNWALL, Mrs. P. B., 1444 Euclid Av., Berkeley, Cal.
COWDIN, Mrs. J. CHEEVER, San Mateo.
CRELLIN, Mrs. E. W., 2300 Van Ness.
CROCKER, Mrs. HENRY J., 2301 Laguna
CROCKER, Mrs. CHAS. TEMPLETON, "Uplands," San Mateo, Cal.
CROCKETT, Mrs. J. B., Burlingame, Cal
CROOKS, Mrs. J. J., San Rafael, Cal.
CROCKER, Mrs. WM. H. Burlingame.
CUNNINGHAM, Miss EVELYN, 2889 Pac.
CURREY, Mrs. ROBERT J., Dixon, Cal.
CUSHING, Mrs. SIDNEY B., Mill Valley.
DANIELS, Miss J. F., 2582 Filbert.
DARLING, Mrs. CLARA L., 3945 Clay.
DARSIE, Mrs. WILLIAM, 567 Melville Av., Palo Alto, Cal.
DAVIS, Mrs. NORRIS K., San Mateo.
DEAHL, Mrs. J. L., 3757 Washington.
DEAN, Mrs. W. E., Fairmont Hotel.
DEAN, Miss HELEN, Fairmont Hotel.
DEAN, Mrs. WALTER L., 1640 Vallejo.
de COULON, Mme. EUGENE, Burlingame, Cal.
DEERING, Mrs. C. J., 2846 Washington.
DEERING, Mrs. F. P., 2709 Larkin.
DERBY, Mrs. RICHARD, Kellogg Apts.
DE PUE, Mrs. E. J., 2226 Sacramento.
de YOUNG, Miss PHYLLIS, 1919 Calif.
DEVLIN, Mrs. ROBERT T., 1565 Wash'n.
DIBBLEE, Mrs. HARRISON, San Rafael.
DILLMAN, Mrs. GEORGE L., 917 Grand, Alameda, Cal.
DIMOND, Mrs. E. R., 2204 Pacific Av.
DODGE, Mrs. HENRY L., 2015 Franklin.
DODGE, Mrs. W., 2129 Laguna.
DOE, Mrs. LORING B., 1925 Jackson.
DOUGHERTY, Mrs. C. M., Pleasanton.
DRAPER, Mrs. L. A., 115 Presidio Av.
DRISCOLL, Mrs. T. A., San Mateo, Cal.
DRUM, Mrs. JOHN S., 2714 Broadway.
DRYSDALE, Mrs. DANIEL, 85 2nd.
DU BOIS, Mrs. A. W., San Rafael, Cal.
DUNCAN, Mrs. W. C., Burlingame, Cal.
DUTARD, Mrs. H., Bellevue Hotel.
DUTTON, Mrs. HENRY F., Burlingame.
EASTLAND, Mrs. T. B., Burlingame.
EATON, Mrs. F. W., 2340 Vallejo.
EDDY, Mrs. EDWIN M., 2507 Broadway.
EVERTS, Mrs. P., Victoria Hotel.
FAILING, Miss MARY F., 205 5th St., Portland, Ore.
FARQUHARSON, Mrs. C. D., Kellogg Ap.
FARRELL, Mrs. JAMES, 2415 Octavia.
FARRELL, Miss KATHLEEN, 2415 Oct.
FENNIMORE, Mrs. W. D., 2628 Steiner.
FINNEGAN, Miss AILEEN, San Mateo.
FISCHER, Mrs. EDWARD, 727 Garden, Bellingham, Wash.
FLOOD, Miss CORA JANE, 2120 B'way.
FLOOD, Mrs. J. L., Menlo Park, Cal.
FLOURNOY, Mrs. JOHN, 2299 Sacm'to.
FOLGER, Mrs. J. A., 2889 Pacific Av.
FOLLIS, Mrs. JAMES H., 2173 Pacific.
FOSTER, Miss LOUISIANA S., San Rafael, Cal.
FORD, Mrs. BERNARD W., Burlingame, Cal.
FORD, Mrs. J. A., Bellevue Hotel.
FORDERER, Mrs. GEORGE S., Woodside, Cal.
FREEMAN, Mrs. J. EUGENE. "Bellevue"
FULLER, Mrs. W. P., Jr., 2467 Vallejo.
GALLOIS, Mrs. EUGENE, "Fairmont."
GALLWEY, Mrs. JOHN, 1200 Hyde.
GALPIN, Mrs. JULIA B., 2415 Prospect, Berkeley, Cal., or Bellevue Hotel, S. F.
GARCEAU, Mrs. A. E., 2504 Jackson.
GIBBONS, Mrs. MORTON L., 3979 Wash.
GILLETT, Mrs. JAMES N., 2437 Piedmont Av., Berkeley, Cal.
GRANT, Mrs. ADAM, Granada Hotel.
GRANT, Mrs. GEO. F., Kellogg Apts.
GRANT, Mrs. JOSEPH D., 2200 B'dway.
GRAY, Mrs. HARRY N., Keystone Apts.
GREEN, Mrs. C. E., San Mateo, Cal.
GRIFFIN, Mrs. F. W., 2008 Washington.
GRIM, Mrs. H. W., Hotel Carlton, Berkeley, Cal.
GRIMWOOD, Miss EMMA, 25 Moss Av., Piedmont, Cal.
HAGER, Miss ALICE, 1815 Gough.
HAMILTON, Mrs. ALEX., Menlo Park.
HAMILTON, Miss EDNA, 2711 Scott.
HAMILTON, Mrs. JOHN R., 2710 Scott.
HAMILTON, Miss LEILA, Fairmont Htl.
HAMMOND, Mrs. A. B., 2252 Bdwy.
HAMMOND, Miss RUTH M., Menlo Park, Cal.
HARLEY, Mrs. C. K., Susanville, Cal.
HARRIS, Mrs. L. W., 3445 Washington.
HARRISON, Mrs. R. W., San Rafael.
HARROLD, Mrs. H. W., 629 Vernon, Oakland, Cal.
HARRON, Mrs. JOHN O., 2337 Vallejo.
HART, Mrs. JEROME A., San Jose, Cal.
HARVEY, Mrs. J. DOWNEY, 1925 Gough.
HAVEMEYER, Miss ETHEL, Peninsula Hotel, San Mateo, Cal.
HENDERSON, Mrs. C. B., 2780 B'way.
HENDERSON, Mrs. J. J., San Rafael.
HEWITT, Mrs. DIXWELL, 2525 B'dway.
HILL, Mrs. HORACE L., Fairmont Htl.
HILL, Mrs. HORACE L., Los Altos, Cal
HIND, Mrs. GEO U., San Rafael.
HITCHCOCK, Mrs. W. G., Burlingame.
HOLLADAY, Mrs. E. B., Lafayette Sq.
HOBART, Mrs. WALTER S., San Mateo.
HOLMES, Mrs. HOWARD C., 2615 B'chn.
HOWELL, Mrs. JAS. B., 2870 Wash'gtn.
HOLMES, Mrs. W. N., 2255 Broadway.
HOOKER, Miss JENNIE M., 1925 Gough.
HOOKER, Mrs. R. G., San Mateo, Cal.
HOPKINS, Mrs. C. H., 1900 Garden, Santa Barbara, Cal.
HOPKINS, Mrs. SHERWOOD, 1953 Jksn.
HUME, Mrs. C. EDWIN, 111 Hillside Av., Piedmont, Cal.

MRS. LILLY BARRON

Phone Kearny 1445

The Waist Shop

Women's Waists Exclusively

Made to Order and from
Ladies' Own Material

601 WHITNEY BUILDING

133 GEARY STREET

SAN FRANCISCO

PRICE NOT AFFECTED BY
THE EUROPEAN DISTURBANCE

GOLDEN STATE

EXTRA DRY

CHAMPAGNE

EXQUISITE BOUQUET UNRIVALLED FLAVOR
MATCHLESS QUALITY

"EQUAL TO THE BEST IMPORTED"
The Verdict of Connoiseurs

"Grand Prize" Ghent, Belgium, 1913; Turin, Italy, 1911

PRODUCED BY THE

ITALIAN SWISS COLONY

ASTI, CALIFORNIA

FRANCISCA CLUB (Continued)

HUNTINTON, Mrs. M. A., 32 Maple.
IRWIN, Mrs. W. G., 2180 Washington.
JACKS, Miss M. A., Monterey, Cal.
JENKINS, Mrs. J., Mill Valley, Cal.
JOHNSON, Mrs. F. S., Fairmont Hotel.
JOHNSON, Mrs. HIRAM, Sacramento.
JOHNSON, Mrs. HIRAM, Jr., 2117 Hyde.
JOHNSON, Mrs. WM. PIERCE, 146 Monte Vista Av., Oakland, Cal.
JOHNSON, Miss JOSEPHINE, 146 Monte Vista Av., Oakland, Cal.
JOHNSTON, Mrs. J. G., 1824 Pacific Av.
JONES, Mrs. M. P., Hillcrest Apts.
KEENEY, Mrs. JAS. W., 2618 Buchanan.
KELLOGG, Mrs. L. O., 2400 Divisadero.
KEMBLE, Miss M., 1711 Broderick.
KEMPFF, Miss CORNELIA S., Mare Island, Cal.
KENT, Mrs. A. W., 1840 Van Ness Av.
KEYES, Mrs. ALEX. D., 3476 Jackson.
KIERSTED, Mrs. H. L., Burlingame, Cal.
KIMBLE, Mrs. F. W., Fairmont Hotel.
KING, Mrs. HOMER S., 1898 B'way.
KING, Mrs. J. L., 2301 Scott.
KINGSBURY, Mrs. K. B., 2602 Pacific.
KITTREDGE, Mrs. E. H., "Fairmont."
KNIGHT, Mrs. SAM'L., Burlingame, Cal.
KOHL, Mrs. C. F., San Mateo, Cal.
LA BOYTEAUX, Mrs. W. H., 2606 Pac.
LAINE, Mrs. J. R., 1804 Broadway.
LATHROP, Mrs. C. G., Stanford Univ.
LATHROP, Mrs. LELAND S., Belvedere,
LEMMAN, Mrs. W. T., Los Altos, Cal.
LENT, Mrs. EUGENE, 2810 Pacific Av.
LENT, Mrs. GEO. H., 2229 Washington.
LEWIS, Mrs. De LANCY B., Menlo Park.
LINCOLN, Mrs. JEROME, 2716 Scott.
LOCKE, Mrs. FLORENCE C., 655 Walsworth, Oakland, Cal.
LOESER, Mrs. ROBERT M., 20 Cherry.
LOMBARDI, Mrs. C. M., 1717 Canton, Dallas, Texas.
LONGSTREET, Mrs. MARY W., 1100 West Adams, Los Angeles, Cal.
LOW, Mrs. FLORA C., 2211 Clay.
LUKENS, Mrs. GEO R., 2296 Jackson.
LYMAN, Mrs. GEO. D., 3642 Wash'gtn.
MACKENZIE, Mrs. J. H., "St. Francis."
MAC MONAGLE, Mrs. B., 2000 B'dway.
MAGEE, Mrs. F. G., 1267 Pine.
MAGEE, Mrs. THOMAS, "Etnemere," Fruitvale, Cal.
MAGEE, Mrs. WILLIAM A., Box 433, Fruitvale, Cal.
MARTIN, Mrs. ELEANOR, 2040 B'way.
MARTIN, Mrs. JOHN, Ross, Cal.
MARTIN, Mrs. P. D., 2040 Broadway.
MARTIN, Mrs. W. S., Burlingame.
MARYE, Mrs. GEORGE T., 1800 N St., Washington, D. C.
McBEAN, Mrs. ATHOLL, 3742 Wash'tn.
McBEAN. Mrs. P. McG., "Fairmont."
McCARTHY, Mrs. A. G., San Rafael, Cal.
McCORMICK, Mrs. E. O., 2015 Broadway.
McCREARY, Mrs. F. C., 2020 Pacific Av.
McCUTCHEN, Mrs. E. J., 2016 Pac. Av.
McDONALD, Mrs. J. M., 556 Mills Bldg.
McENERNEY, Mrs. G. W. 2898 Broadway
McGREGOR, Mrs. JOHN A.,
McGREGOR, Miss KATIE-BEL,
McINTOSH, Mrs. C. K., Redwood, Cal.
McKINSTRY, Miss L. L., 2988 Pac. Av.
McMULLIN, Mrs. L., 2517 Broadway.
McNEAR, Mrs. F. W., Menlo Park, Cal.
McNEAR, Mrs. J. A., 1230 Washington.
MEE, Miss MARGARET, San Rafael.
MENDELL, Mrs. G. H., Jr., 2721 Pac. Av.
MENZIES, Mrs. R. H., San Rafael, Cal.
METCALFE, Mrs. JOHN, 914 Alveral, Los Angeles, Cal.
MEYER, Mrs. J. HENRY, Menlo Park.
MEYER, Miss OLGA, Menlo Park, Cal.
MEYER, Miss ALICE, Menlo Park, Cal.
MEYER, Miss LAURA, 2724 Pacific Av.
MILLER, Mrs. C. O. G., 3001 Pac. Av.
MILLER, Mrs. H. M. A., Ross, Cal.
MILLER, Mrs. H. P., Santa Barbara, Cal.
MOFFITT, Mrs. H. C., 1818 Broadway.
MOODY, Mrs. F. S., 1948 Pacific Av.
MOORE, Mrs. CHAS. C., 3100 Wash'n.
MOORE, Mrs. DUVAL, Ross, Marin Co.
MOORE, Mrs. PIERRE, Belvedere, Cal.
MOORE, Mrs. ROBT. S., 1899 California.
MORGAN, Miss ELEANOR, 2211 Clay.
MORTON, Mrs. H. J., 2553 Buchanan.
MORRISON, Mrs. ALEX. F., Ross, Cal., or 2022 California.
MOSES, Mrs. CHAS. S., 1925 Gough.
MOSS, Mrs. S. A., 310 Sansome.
MULLEN, Miss FLORENCE, 215 Cherry.
MULLEN, Miss FLORENCE, 401 Buch'n.
MURPHY, Mrs. D. T., 2063 Van Ness Av.
MURPHY, Mrs. EUG B., Burlingame.
MURPHY, Mrs. F. L., 633 Middlefield Road, Palo Alto, Cal.
NEILSON, Mrs. W. D., San Mateo, Cal.
NEWELL, Mrs. R. C., Thousand Oaks, Berkeley, Cal.
NEWHALL, Mrs. G. A., 2340 Pacific Av.
NEWHALL, Miss MARION, 2800 Scott.
NEWHALL, Mrs. W. MAYO, 2800 Scott.
NICKEL, Mrs. J. LEROY, 2101 Laguna.
NICKEL, Miss BEATRICE S., 2101 Lag.
O'CONNOR, Miss LILY, "Fairmont."
O'CONNOR, Miss MAUD, Cecil Hotel.
OXNARD, Mrs. ROBERT, 2104 B'way.
OYSTER, Mrs. J. S., 2515 Scott.
PALMER, Mrs. S. H., 1802 Washington.
PAYNE, Mrs. HERBERT T., San Mateo.
PAYNE, Mrs. R. W., Los Altos, Cal.
PAYNE, Mrs. T. F., Menlo Park, Cal.
PEARKES, Miss LAURA, 2456 Vallejo.
PEIRCE, Mrs. CYRUS, care N. W. Halsey.
PENOYER, Mrs. C. W., 2824 Scott.
PERKINS, Mrs. W. F., 2206 Jackson.
PFINGST, Mrs. FLORENCE P., Watsonville, Cal.
PHELAN, Miss MARY L., 1840 California
PIERCE, Mrs. IRA, 1730 Jackson.
PIERCE, Mrs. LEWIS, Suisun, Cal.
PIERCE, Mrs. WM., Suisun, Cal.
PIKE, Mrs. ROY M., 3349 Pacific Av.
PILLSBURY, Mrs. HORACE D., 2838 Pacific Av.
PISCHEL, Miss INEZ, 1817 California.

BULLOCK & JONES CO.

TAILORS

FURNISHERS AND SHIRTMAKERS

IMPORTERS OF

FABRICS AND FASHIONS

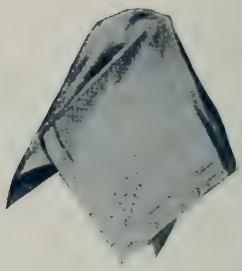

WEST END FASHIONS
LONDON
BULLOCK & JONES CO.
SAN FRANCISCO

Men's Furnishing Department	Custom Shirt Department	Merchant Tailoring Department

S.E. CORNER POST & KEARNY STREETS

SAN FRANCISCO

FRANCISCA CLUB (Continued)

POND, Mrs. EDWARD, 106 Walnut.
POOL, Mrs. WM. H., Warrenton, Pa.
POPE, Mrs. GEORGE A., Burlingame, Cal., or 2128 Pacific Av., S. F.
PORTER, Mrs. JOHN T., Watsonville.
PORTER, Mrs. MINNIE C., "Bellevue."
PORTER, Mrs. W. S., Ross, Cal.
PRATT, Mrs. O. C., Jr., 1818 California.
QUEEN, Mrs. R. E., 2212 Sacramento.
REID, Mrs. WHITELAW, Millbrae, Cal.
REIS, Mrs. JOHN O., 111 S. 15th, San Jose, Cal.
REIS, Mrs. J. C., 2201 Sacramento St.
RENZ, Mrs. CARL, Mill Valley, Cal.
RETHERS, Mrs. THEO., 2900 Scott.
RIDEOUT, Mrs. NORMAN, 2101 Van Ness.
ROTHSCHILD, Mrs. M., Burlingame.
RUNYON, Mrs. C. F., Mill Valley, Cal.
RYER, Mrs. F. F., Fairmont Hotel.
SCHILLING, Mrs. AUGUST, 1903 Jackson, Oakland, Cal.
SCHILLING, Miss ELSE, 1903 Jackson, Oakland, Cal.
SCHUSSLER, Mrs. H., 1905 Van Ness Av
SCHUSSLER, Miss A., 1905 Van Ness.
SCHWERIN, Mrs. R. P., San Mateo.
SCOTT, Mrs. A. LOWNDES, Hillside & Magnolia Av., Piedmont, Cal.
SCOTT, Mrs. HENRY T., "St. Francis."
SCOTT, Mrs. IRVING M., 2364 Pacific.
SCOTT, Mrs. LAURANCE I., Burlingame.
SEARLES, Mrs. DENNIS, 126 Hillside Av., Piedmont, Cal.
SELFRIDGE, Mrs. GRANT, 1914 Clay.
SESNON, Mrs. W. T., 3100 Jackson.
SHARP, Mrs. ARTHUR M., 2864 B'way.
SHERWOOD, Mrs. HENRY H., 161 Hillcrest Road, Berkeley, Cal.
SHERWOOD, Mrs. W. R., 2519 Pierce.
SIMPSON, Miss BEATRICE, 562 Walsworth, Oakland, Cal.
SIMPSON, Mrs. EMMA, 562 Walsworth Av., Oakland, Cal.
SLACK, Mrs. CHAS. W.,2224 Sacramento.
SLACK, Miss EDITH, 2224 Sacramento.
SMITH, Mrs. HIRAM C., 64 1st Av.
SMITH, Mrs. N. T., San Carlos, Cal.
SMITH, Mrs. ROBERT H., Fairmont Htl
SMITH, Mrs. R. K., 2600 Jackson.
SMITH, Mrs. SIDNEY V., 2027 California.
SOMERS, Mrs. FRANK A., 240 Calif.
SPERRY, Mrs. GEO. B., Redwood City.
SPIEKER, Mrs. J. J., 1925 Gough.
SPRAGUE, Mrs. R. H., Menlo Park, Cal.
SPRECKLES, Mrs. R., 1900 Pacific Av.
STETSON, Mrs. HARRY N., Burlingame.
STONE, Mrs. A. L., Burlingame, Cal.
SULLIVAN, Miss GLADYS L., 2171 Sac.
SWEENEY, Mrs. CHARLES, Spokane, Wash.
TAYLOR, Mrs. AUGUSTUS, Menlo Park.
TAYLOR, Mrs. WILLIAM H., Union & Seaview Avs., Piedmont, Cal.
TAYLOR, Mrs. W. H., Jr., Menlo Park.
TERRY, Mrs. WALLACE I., 2711 B'way.
TEVIS, Mrs. WM. S., Bakersfield, Cal.
THOMAS, Mrs. WM., Fairmont Hotel.
THOMAS, Miss GERTRUDE, "Fairmont"
THORNE, Mrs. I. W., 2634 Broderick.
THORNE, Mrs. JULIAN, 2574 Broadway.
TOBIN, Mrs. CLEMENT, San Mateo, Cal.
TOBIN, Mrs. J. S., Burlingame, Cal.
TOMPKINS, Miss E. H., San Anselmo.
TOWLE, Miss KATE C., San Rafael.
TOWNE, Mrs. GEORGE S., 68 Monte Vista Av., Oakland, Cal.
TUBBS, Mrs. ALFRED S., 2126 B'way.
TUTTLE, Mrs. CHAS. W., 2550 Pacific.
TYSON, Mrs. GEORGE H., 1501 Central
VAN FLEET, Mrs. W. C., 2020 Pac. Av.
TYSON, Mrs. JAMES, 1015 Sherman, Av., Alameda, Cal.
Alameda, Cal.
VAN ECK, Baroness J. C., 2000 Washington, cor. Gough.
VAN SICKLEN, Mrs. F. W., 1831 Central Av., Alameda, Cal.
VAN SICKLEN, Miss HILDA, 1831 Central Av., Alameda, Cal.
WALKER, Mrs. CYRUS, 1901 Jackson.
WALKER, Mrs. E. J., Redwood City, Cal.
WALKER, Mrs. TALBOT C., Menlo Park, Cal.
WALLACE, Mrs. H. S., 1945 Pacific Av.
WALSH, Mrs. JAS. E., San Rafael.
WARREN, Miss E. M., 1917 Sacra'to.
WATT, Mrs. WM., Longwood, Cal.
WEIHE, Mrs. HARRY A., 1101 Sherman, Alameda, Cal.
WEIR, Mrs. W. B., Menlo Park, Cal.
WELCH, Mrs. ANDREW, 2563 Devisadero
WELCH, Mrs. ANDREW P., 95 Crystal Springs Road, San Mateo, Cal.
WELSH, Mrs. J. C., 2711 Sacramento.
WELTY, Mrs. C. F., 18 Presidio Ter.
WEST, Mrs. FRANK A., Stockton, Cal.
WHEELER, Mrs. C. S., 3700 Wash'ton.
WHITE, Mrs. R. L., Mill Valley.
WHITMAN, Mrs. MALCOLM, 876 5th Av., New York City, N. Y.
WHITESIDE, Mrs. N., 2252 Broadway.
WHITTELL, Mrs. GEO., 1150 Sacramento.
WILSON, Mrs. A. W., 1925 Gough.
WILSON, Mrs. GEO. E., Saratoga, Cal.
WILSON, Mrs. M. S., Burlingame, Cal.
WILSON, Mrs. R. J., 1942 Pacific Av.
WINGATE, Mrs. C. B., 337 Hillside Av., Piedmont, Cal.
WINSHIP, Mrs. EMORY, Macon, Ga.
WINTHRINGHAM, Miss G., San Rafael.
WOLFF, Mrs. CARL A., 3356 Jackson.
WOOD, Mrs. WM. S., Hotel Cecil.
WRIGHT, Mrs. IRVING, care National Provincial Bank, London, E. C., Eng.
WRIGHT, Mrs. J. B., Bellevue Hotel.
YERINGTON, Mrs. H. M.,Fairmont Hotel
YOUNG, Miss EDITH, Bellevue Hotel.
YOUNGER, Mrs. E. A., Fairmont Hotel.
ZEILE, Miss MARION, 1819 California.
ZEILE, Miss RUTH, 1819 California.
ZIEL, Mrs. GUSTAVE A., San Rafael, Cal.
ZOOK, Mrs. EDGAR, San Rafael, Cal.

QUAKER CAFETERIA

PURE FOODS

Bancroft Building (Down Stairs) Near the Call Building

POPULAR PRICES

731 MARKET STREET

MUSIC

ORCHESTRA AND VOCAL AT LUNCHEON AND DINNER

Town and Country Club

Club Rooms 218 Stockton St., Tel Douglas 4951 and 4952, San Francisco.

OFFICERS AND DIRECTORS

Mrs. C. OSGOOD HOOKER, Burlingame, San Mateo Co., Cal. (Burlingame 631).....President
Mrs. JOHN JOHNS, Crystal Springs Road, San Mateo, Cal. (San Mateo 851)....Vice-President
Miss BEATRICE VROOMAN, Lafayette Apts., 2135 Sacramento (West 3514) .....Secretary
Mrs. SEWARD B. McNEAR, 2747 Green (West 7236) .....Treasurer
Mrs. J. R. K. NUTTALL, 1819 Jackson (Franklin 69) .....Librarian
Mrs. BENJAMIN H. DIBBLEE, 2109 California (West 3385) .....Associate Director
Mrs. RICHARD D. GIRVIN, Menlo Park, Cal. (Palo Alto 285K) .....Associate Director
Mrs. HORACE D. PILLSBURY, 2838 Pacific Av. (West 51) .....Associate Director
Mrs. WILLIAM S. TEVIS, 1950 Washington (Franklin 620) or San Mateo....Associate Director
Miss LENA BLANDING, Belvedere, Marin Co., Cal. (Belvedere Main 6) .....Associate Director
Mrs. G L. RATHBONE, Burlingame. S. Mateo Co., Cal. (Burlingame 1004)..Associate Director

MEMBERS

ADAMS, Mrs. EDSON F., Hillside & Vista Av., Piedmont, Cal.
AIKENS, Mrs. B. M., 2345 Broadway.
ALEXANDER, Mrs. CHAS. B., 4 W. 58th, N. Y. City.
ALEXANDER, Miss MARY J., Seaview & Union Av., Piedmont, Cal.
ALEXANDER, Mrs. WALLACE M., Union & King, Piedmont, Cal.
ALLEN, Mrs. H. F., "Brown Gables."
ALLYNE, Miss EDITH, 2609 Gough.
ANDERSON, Mrs. FRANK B. San Rafael
ANDERSON, Mrs. HAY, Los Gatos, Cal.
ANDERTON, Mrs. J. G., San Mateo, Cal.
ANDREWS, Miss DOROTHEA, 2640 Green.
ASHBURNER, Mrs. WM., 3214 Jackson.
ASHE, Miss ELIZABETH, 1736 Stockton.
BAKER, Miss DOROTHY, 210 Spruce.
BALDWIN, Mrs. LLOYD, 2214 Steiner.
BALFOUR, Mrs. ALEX., Healdsburg, Cal.
BALLARD, Miss G., 1917 Baker.
BANCROFT, Mrs. A. L., Concord, Cal.
BANCROFT, Mrs. PHILIP, 2423 Green.
BARRON, Mrs. EDWARD, Mayfield, Cal.
BATCHELDER, Mrs. G. A., Menlo Pk.,
BEALE, Mrs. TRUXTON, San Rafael.
BEANS, Miss ROWENA, 2340 Piedmont Av., Berkeley, Cal.
BEANS, Miss FRANCES L., Berkeley.
BEAVER, Miss ISABEL, 2525 Webster.
BECKER, Miss E. R., Belvedere, Cal.
BEEDY, Mrs. LOUIS S., 3435 Pacific Av.
BERONIO, Miss EDA, 2240 Broderick.
BERRY, Mrs. J. L. P., 2205 Sacramento.
BEYLARD, Mrs. E. D., San Mateo, Cal.
BEYLARD, Miss S., San Mateo, Cal.
BISHOP, Mrs. THOS. P., 2308 Buchanan.
BLAKE, Mrs. ANSON S., 2231 Piedmont Av., Berkeley, Cal.
BLAKE, Mrs. CHARLES T., 2235 Piedmont Av., Berkeley, Cal.
BLAKEMAN, Mrs. T. Z., Alta Casa Apts.
BLANDING, Mrs. G., Belvedere, Cal.
BLANDING, Miss L., Belvedere, Cal.
BLANEY, Mrs. CHAS. D., Saratoga, Cal.
BLISS, Mrs. DUANE, Jr., Lake Tahoe.
BOERICKE, Mrs. Wm., 2440 Jackson.
BONESTELL, Mrs. CUTLER, 118 First.
BOURN, Mrs. WM. B., 2550 Webster.
BOURN, Miss IDA, 2030 Broadway.
BOWMAN, Miss AGNES, 2460 Union.
BOWMAN, Mrs. GEORGE F., 2460 Union.
BOYD, Mrs. GEORGE D., S. Rafael, Cal.
BRADLEY, Mrs. EDGAR C., 1820 Scenic Av., Berkeley, Cal.
BRAYTON, Mrs. EDWARD L., 111 Mountain Av., Piedmont, Cal.
BREEZE, Mrs. T. H., San Mateo, Cal.
BRICE, Mrs. J. J., Keystone Apts.
BREEDEN, Mrs. H. C., Burlingame, Cal.
BREEZE, Mrs. THOS. H., San Mateo.
BREWER, Mrs. W. A., B'lingame, Cal.
BRINEGAR, Mrs. E. P., Fairmont Hotel.
BROOKE, Mrs. T. S., 722 Flanders, Portland.
BROWN, Dr. ADELAIDE, 45 16th Av.
BROWN, Mrs. A. G., San Rafael, Cal.
BROWN, Mrs. DAVID R. C., Aspen, Col.
BROWN, Mrs. F. L., 245 Lee, Oakland.
BROWN, Miss GRACE, The "El Drisco."
BROWN, Mrs. PHILIP KING, 1 25th Av.
BRUGUIERE, Mrs. F. J., 2300 Van Ness
BUCKINGHAM, Mrs. CHAS. L., Belvedere, Cal.
BUCKINGHAM, Mrs. G. H., 2760 Scott.
BURDELL, Mrs. J. B., Petaluma, Cal.
BURK, Mrs. A. N., 37 Madison Av., N. Y.
BURNS, Mrs. WALTER J., Portland, Or.
CAMPBELL, Mrs. D. Y., 2126 Jackson.
CARLISLE, Miss M. H., Fairmont Hotel.
CAROLAN, Miss EMILY, 2198 Jackson.
CAROLAN, Mrs. F., Burlingame, Cal.
CAROLAN, Mrs. JAS., 2198 Jackson.
CARRIGAN, Mrs. ANDREW, 33 Walnut.
CARRINGTON, 2401 Warring, Berkeley,
CASSERLY, Mrs. J. B., San Mateo, Cal.
CASSERLY, Miss M., 2123 Buchanan

MME. BLAIS

Expert Corsetiere

Special Attention Given to Fitting Surgical Corsets Brassieres, etc.

SOLE AGENT FOR

La Corsella

Front Laced Corset

1305 POLK STREET

Telephone Franklin 1742

Mrs. C. M. Pettee

1305 Polk Street

San Francisco

Afternoon and Evening Gowns

New and Exclusive Designs in Chiffon

Lace and Lingerie Blouses

Ready-made and Made-to-order

Telephone Franklin 1742

Hemstitching Done Corsets and Accessories

TOWN AND COUNTRY CLUB

REGULAR NON-RESIDENT MEMBERS (CONTINUED)

CANTWELL, Mrs. J. C., Sausalito, Cal.
CERF, Mrs. MARCEL E., 2446 Vallejo.
CHAMBERLAIN, Mrs. J. L., 3399 Clay.
CHAMBERLAIN, Mrs. SELAH, Redwood, Box 717.
CHASE, Mrs. GEO. Q., 3511 Jackson.
CHASE, Mrs HORACE B, Yountville,
CHICKERING, Mrs. ALLEN L., 11 Sierra Av., Piedmont, Cal.
CHICKERING, Mrs. WM. H., 234 Mountain Av., Piedmont, Cal.
CHIPMAN, Mrs. E. D., Ross, Cal.
CHRISTENSEN, Mrs. C., San Rafael.
CLARK, Mrs. CHAS., San Mateo, Cal.
CLARK, Mrs. W. D., 3500 Clay.
CLEMENT, Mrs. E. B., 2105 California.
CLIFTON, Mrs. HORACE B., 3312 Clay.
CLUNESS, Miss MABEL T., Alameda.
COFFIN, Mrs. JAMES, Ross, Marin Co.,
COFFIN, Miss SARAH de W., Ross, Cal.
COIT, Mrs. HOWARD, Care Club.
COLBY, Mrs. WILLIAM E., 2901 Channing Way, Berkeley, Cal.
COLEMAN, Mrs. E. B., Belvedere, Cal.
COLEMAN, Mrs. R. L., 1405 Van Ness.
COLEMAN, Mrs. ROBT. L., Burlingame.
COLEMAN, Miss S. G., San Mateo, Cal.
COLLINS, Mrs. ROB'T H., San Leandro.
COOK, Mrs. C. W., San Rafael, Box 502.
COOK, Miss LUCY E., Box 502, San Raf'l.
COOLIDGE, Mrs. PRESCOTT H., 2312 Warring, Berkeley, Cal.
COOPER, Mrs. CHAS. M., 2550 Buchanan.
COPPEE, Miss MARIE P., Ross, Marin
COSGRAVE, Dr. MILLICENT, 2619 Oct'a.
COXE, Mrs. ALEX. B., Paoli, Penn
COXHEAD, Mrs. ALMERIC, Berkeley.
CRESWELL, Mrs. H. T., 2412 Webster.
CROCKER, Mrs. C. T., San Mateo, Cal
CROCKER, Mrs W. H., B'lingame, Cal.
CROCKER, Miss ETHEL M., Burlingame
CROOKS, Mrs. J J., San Rafael,
CROTHERS, Mrs. GEO. E., 399 Laurel.
CRUX, Mrs. GEO. A., 2515 Broadway.
CURREY, Mrs. JOHN, Dixon, Cal.
CURRIER, Mrs. J. P., Fairmont Hotel
CUTTS, Mrs. R. M., Mare Island, Cal.
DANIEL, Mrs. JOHN, 2440 Pacific Av.
DASSONVILLE, Mrs. W. E., 1501 Euclid, Berkeley.
DAVENPORT, Miss E., 1875 California.
DAVENPORT, Mrs. S. Q., 32 Maple.
DAVIS, Mrs. FRANCIS H., Santa Cruz, Cal.
DAVIS, Mrs. J. M., Keystone Apts.
DAVIS, Mrs. HARRY F., 1000 Lake St.
DAVIS, Mrs. R. J., Ross, Marin Co., Cal.
DEAHL, Mrs. JOHN L., 3757 Wash'ton
DEAN, Mrs. T. B., 183 24th Av.
DENMAN, Mrs. JAMES.
DENMAN, Mrs. WILLIAM, 3399 PacificAv
de BOLT, Mrs. T. A., 602 S. Hill, Los An-
de CAZOTTE, Mme. CHAS., San Mateo.
de GUIGNE, Mrs. CHRISTIAN, San Mat'o
de LAVEAGA, Mrs. J. V., Cupertino, R. F. D.
DERBY, Mrs. S. HASKET, 1707 Gough.
DIBBLEE, Mrs. ALBERT J., Ross, Cal.
DIBBLEE, Mrs. B. H., 2109 California.
DIMOND, Mrs. EDWIN R., 2204 Pac. Av.
DODD, Mrs. ARTHUR W., 766 Sutter.
DONOHOE, Miss CHRISTINE, Menlo Park, Cal.
DONOHOE, Mrs. JOS. A., Menlo Park.
DONOHOE, Miss KATHERINE, Menlo Park, Cal.
DRUM, Mrs. JOHN S., 2714 Broadway.
DU BOIS, Mrs. A. W., San Rafael, Cal.
DU BOIS, Mrs. BARRIEN P., 1009 Mariposa Av., Berkeley, Cal.
DUNHAM, Miss MARY, 3123 Eton Av., Berkeley, Cal.
EARLE, Miss SUSAN H., Hotel Yorke.
EASTON, Mrs. ANSEL M., Easton, Cal.
EASTON, Miss JANE O., Easton, Cal.
EDE, Mrs. WILLIAM, 90 King Av., Piedmont, Cal.
EDES, Mrs. WM. C., San Rafael, Cal..
EDWARDS, Mrs. J. W., Belvedere, Cal.
EELS, Mrs. CHAS. P., 2415 Pierce.
ELLINWOOD, Mrs. C. N., 2739 Pac. Av.
ELLINWOOD, Mrs. L., 200 Cherry.
ELLINWOOD, Mrs. V., 2513 Pierce.
ELOESSER, Mrs. A., 3201 Pacific Av.
EYRE, Mrs. EDW. L., 2319 Buchanan.
EYRE, Miss MARY, Menlo Park, Cal.
EYRE, Mrs. P. P., Menlo Park, Cal.
FAGAN, Mrs. JAS. J., 1726 Broadway.
FAILING, Miss MARY, 201 5th, Portland.
FAVILLE, Mrs. WILLIAM B., Sausalito
FELTON, Mrs. C. N., Menlo Park, Cal.
FENNER, Mrs. RAYMOND H., 2825 Garber, Berkeley, Cal.
FENWICK, Mrs. F. M., 2517 Pacific Av.
FIELD, Mrs. ALEX., 2526 Washington.
FINNEGAN, Miss K., San Mateo, Cal.
FITZHUGH, Mrs. W. McP., 2827 Bancroft Way, Berkeley, Cal.
FLOOD, Miss CORA JANE, 2120 B'way.
FLOOD, Mrs. JAMES L., Menlo Pk, Cal.
FOOTE, Mrs. MORRIS C., Philadelphia.
FORBES, Mrs. CLEVELAND, 2135 Sac'to.
FORD, Mrs. ALFRED B., 2513 B'way.
FORDERER, Mrs. GEO. S., 2626 Cal.
FOSBERY, Mrs. A. F., 1925 Gough.
FOSTER, Mrs. G. H., San Rafael, Cal.
FOSTER, Miss MARGARET, San Rafael.
FRANCIS, Mrs. HARRY, 1456 Jones.
FRICK, Mrs. ROBERT N., 1207 S. Pasadena Av., Pasadena, Cal.
FRIEDLANDER, Mrs. T. C., 1200 Taylor.
FULTON, Mrs. JOHN, Care Club.
GALLOIS, Mrs. JOHN, Fairmont Hotel.
GARDNER, Mrs. JOHN H., 3409 Clay.
GARRITT, Mrs. GEO. S., San Mateo.
GAYLEY, Mrs. CHAS. M., Berkeley.
GEARY, Mrs. A. E., Berkeley, Cal.
GEORGE, Miss JULIA, 1136 Eddy.
GIBBS, Mrs. GEO. W., 2622 Jackson.
GIRVIN, Mrs. RICHARD D., San Rafael.
GIRVIN, Miss LEE E., Menlo Park.
GLASS, Mrs. HENRY, 2725 Haste, Bkly.
GOEWEY, Mrs. J. M., Fairmont Hotel.

James F. Sorensen
Pres. and Treas.

Repairing Our Specialty — Phone Kearny 2017

The Popular Price Jewelry Store

Sorensen Co.

715 Market St. Near Call Building San Francisco, Cal.

JEWELERS, WATCHMAKERS, OPTICIANS

Everything Bought or Repaired at Our Store is POSITIVELY GUARANTEED

All Watch Repairing Guaranteed for Two Years

No purchase too small to be appreciated. To prove this, we sell:
Alarm Clocks, 45c Up; Watches, $1.00 Up; Eyeglasses 50c Up

ALL KINDS OF HAND AND MACHINE EMBROIDERY
For Dresses, Fancy Goods and Upholstery

MRS. F. R. MANNEL
EMBROIDERY

Whittell Building, 166 Geary Street
Phone Douglas 4922 — SAN FRANCISCO

SAN FRANCISCO PLATING WORKS
GOLD, SILVER, NICKEL, BRASS & COPPER PLATING

1349-51 Mission Street, Between Ninth and Tenth Streets
E. G. DENNISTON, Prop. — Telephone Market 2915

We plate every description of metal work and goods with Gold, Silver, Nickel, Brass, Copper and Bronze, in an elegant and durable manner, including Table Ware of all kinds, Automobile Work, Gas and Electric Fixtures, Hotel, Restaurant and Saloon Work, Brass Bedsteads and Plumbers' Work. Church and Altar Decorations a Specialty. Our work is first-class and prices very reasonable. We call for and deliver work.

PATRICK & COMPANY

Rubber Stamps, Stationery, Printing
Stencils, Seals, Signs, etc.

Telephone Kearny 1107

560 Market Street — **San Francisco**

GOODALL, Mrs. CHAS. MINER, 150 Lake, Oakland.
GOODALL, Mrs. EDWIN, 2550 Buchanan.
GOODMAN, Mrs. HARVEY P., 2735 Haste, Berkeley, Cal.
GOODRICH, Mrs. C. S., 2847 Fillmore.
GOODWIN, Mrs. JAS. W., Redwood City.
GOVE, Mrs. CHARLES A., Naval Training Station, Goat Island.
GRANT, Mrs. J. D., 2200 Broadway.
GRANT, Mrs. WM., Vacaville, Cal.
GREEN, Mrs. CHAS. E., San Mateo, Cal.
GREENE, Mrs. A. CRAWFORD, 2512 Washington.
GREENWOOD, Mrs. GEORGE D., 1399 Jackson, Oakland, Cal.
GREER, Mrs. ROBERT P., Seattle, Wash.
GREGG, Mrs. WELLINGTON, 1342 Jones.
GREGORY, Mrs. HENRY P., Soquel, Cal.
GREGORY, Mrs. WARREN, Greenwood Terrace, N. of Buena Vista, Berkeley.
GRIFFIN, Mrs. W. M., Los Altos, Cal.
GRIFFITH, Miss A. S., 2830 Pacific Av.
GRIFFITH, Mrs. MILLEN, 1804 Octavia.
GRIFFITH, Mrs. EDWIN L., Ross,
GRIMWOOD, Mrs. J. B., Palo Alto, Cal.
GROOM, Mrs. J. A., Sausalito, Cal.
GUNN, Mrs. B. M., San Rafael.
GWIN, Mrs. WM. M., 2173 Pacific Av.
HAMILTON, Mrs. JOHN R., 2710 Scott.
HAMMOND, Mrs. WM., 2705 Larkin.
HANCHETT, Mrs. LEWIS E., 2006 Wash.
HARKER, Miss CATHERINE, Palo Alto,
HARKER, Mrs. H. B., Mill Valley, Cal.
HARKER, Miss K. V. D., Mill Valley, Cal.
HARRISON, Mrs. R. C., 1405 Van Ness.
HARVEY, Miss GENEVIEVE Galt, Cal.
HASLETT, Mrs. OLIVER C., 1427 San Antonio Av., Alameda, Cal.
HAYNE, Mrs. G. P., San Mateo, Cal.
HAYNE, Mrs. ROBERT Y., San Mateo.
HAYNE, Mrs. ROBERT Y., Jr., Burlingame, Cal.
HAYS, Mrs. JACK, C., Hammond, Cal.
HAYS, Mrs. JOHN C., Jr., Visalia, Cal.
HEAD, Mrs. C. BRADLEY, 2741 Hillegas Av., Berkeley, Cal.
HEARST, Mrs. PHOEBE A., Pleasanton.
HELLMANN, Mrs. H. G., 2412 Gough.
HERRIN, Miss KATE, 2580 Broadway.
HEWLETT, Mrs. EUGENE E., Pasadena.
HEWLETT, Mrs. FRED'K, Napa, Cal.
HILL, Mrs. HORACE L., 135 E 66th, N.Y.
HOBART, Mrs. H. N., Burlingame, Cal.
HOBART, Mrs. LEWIS P., San Mateo.
HOLMAN, Miss FANNIE, 1277 Vallejo.
HOLMES, Mrs. C. EDWARD, Belvedere.
HOLMES, Mrs. FRANK H., Care Club.
HOOKER, Mrs. C. OSGOOD, B'lingame,
HOOKER, Miss JENNIE M., 1925 Gough.
HOOKER, Mrs. KATHERINE.
HOOKER, Mrs. R. G., San Mateo, Cal.
HOOPER, Mrs. JOS. G., 1812 Gough.
HOOVER, Mrs. H. C., London, Eng.
HOPKINS, Miss L. K., Menlo Park, Cal.
HOPKINS, Mrs. T., Menlo Park, Cal.
HOSMER, Mrs. J. A., 1922 Sacramento.
HOUGHTON, Miss M., 2018 Fanklin.
HOUSTON, Mrs. ALBERT J., Palo Alto.
HOVEY, Mrs. WM. T., 2715 Sacramento.
HOWARD, Mrs. EMMA S., 1200 Califor-
HOWARD, Mrs. E. W., San Mateo, Cal.
HOWARD, Mrs. FRED P., 230 Bonita Av., Piedmont, Cal.
HOWARD, Mrs. GEO. H., San Mateo.
HOWARD, Mrs. JOHN L., 87 Vernon, Oakland, Cal.
HOWARD, Mrs. WM. H., Boston, Mass.
HUNT, Mrs. RANDELL, 2621 Pac. Ave.
HUNTINGTON, Mrs. M. A., 32 Maple.
HUNTINGTON, Miss M., 32 Maple.
HUTCHINSON, Mrs. JOSEPH K., 51 Arguello Blvd.
INNES, Mrs. GEO. ALEX., San Rafael.
INNES, Mrs. MURRAY, 20 Walnut.
IRWIN, Mrs. W. G., 2180 Washington.
JACKSON, Mrs. CHAS. F., 2734 Vallejo.
JACKSON, Mrs. C. M., Stockton, Cal.
JENSEN, Mrs. GEORGE C., 581 Palm Av., Oakland, Cal.
JOHNS, Mrs. JOHN, San Mateo.
JOHNSON, Mrs. C. R., 1217 Jones.
JOHNSON, Mrs. WILLIAM P., 146 Monte Vista Av., Oakland, Cal.
JOHNSON, Mrs. F. S., Fairmont Hotel.
JORDAN, Mrs. DAVID STARR, Stanford University.
JOSSELYN, Mrs. CHAS., Woodside.
KEELER, Mrs. A. S., San Rafael.
KEENEY, Mrs. C. M., Fairmont Hotel.
KEIL, Mrs. HUGO D., Tiburon.
KENT, Mrs. WM., Kentfield, Cal.
KILGARIF, Mrs. JOHN M., 2701 Pierce.
KIMBALL, Mrs. WILLIAM A., 1101 Emerson, Palo Alto, Cal.
KING, Miss GENEVIEVE, 1898 Broadway
KING, Miss HAZEL, 1898 Broadway.
KINNEY, Mrs. CABELL CARRINGTON, 2908 Channing Way, Berkeley, Cal.
KIRKLAND, Mrs. J. B., Napa, Cal.
KIRKWOOD, Mrs. ROBT. C., Mountain View, Cal.
KITTLE, Mrs. JONATHAN G., Ross, Cal.
KNOX, Mrs. S. L. G., San Rafael, Cal.
KOHL, Mrs. C. F., San Mateo, Cal.
KORBEL, Mrs. L. V., Guerneville, Cal.
KUHN, Mrs. CHAS. J., Saratoga, Cal.
LANDFIELD, Mrs. J. B., 2520 Gough.
LANGHORNE, Mrs. JAMES P., 2459 Pacific Av.
LANSDALE, Mrs. PHILIP, 2140 B'dway.
LANSING, Mrs. G. L., 2304 Sacramento.
LAWSON, Mrs. JOHN, 15 Arguello Blvd.
LEE, Mrs. CUYLER, 2670 Pierce.
LEFAVOR, Mrs. F. H., San Rafael.
LENT, Mrs. EUGENE, 2810 Pacific Av.
LENT, Mrs. GEO. H., 2229 Washington.
LEONARD, Mrs. AGNES L., "St. Xavier."
LEONARD, Miss GENEV'VE, 1124 Fulton
LEWANDOWSKI, Mrs. J. A., 1121 Crocker Bldg.

Ricardo J. Orozco

315 Sutter Street
Phone Sutter 2465

Printing
Engraving
Designing

A Wonderful Home Treatment for Eye Afflictions

MAYERLE'S GERMAN EYEWATER
Is Absolutely Harmless and highly recommended for strained, sensitive, watery, inflamed, itchy eyes, granulated eyelids. At Druggists, $50c; by mail, 65c.

TWO GOLD MEDALS and DIPLOMA OF HONOR
Awarded at California Industry Exposition, also Mechanics Fair, October 1913. Twenty Years of Practical Experience in Scientific Eye Testing of Complicated Cases and Children's Eyes.

GEORGE MAYERLE
Graduate German Expert Optician

960 MARKET St., San Francisco
Opposite Empress Theatre

Baldwin Jewelry Co.

33 KEARNY ST. Cor. Union Square Ave. SAN FRANCISCO
TELEPHONE SUTTER 850

The purchasing advantages offered here make
this an ideal place for every day shopping

EVERYTHING in JEWELRY and SILVERWARE

Paul Elder's Book & Art Shop

At Number Two-Thirty-Nine Grant Avenue, San Francisco

The Best in Books and Art

TOWN AND COUNTRY CLUB (Continued)

LILLEY, Mrs. ALEX. S., San Rafael.
LINCOLN, Mrs. JEROME, 2716 Scott.
LIVERMORE, Mrs. NORMAN B., 1031 Vallejo.
LONG, Mrs. OSCAR F., Hazel Lane & Highland Av., Piedmont, Cal.
LORING, Miss RUTH, 2414 Webster.
LUSK, Mrs. FRANK S., Missoula, Mont.
MACDONALD, Mrs. AUGUSTUS S., 325 Vernon, Oakland, Cal.
MADDOX, Mrs. V. K., 1998 Broadway.
MADISON, Mrs. FRANK D., San Rafael.
MAGEE, Mrs. FREDERIC E., Oakland.
MAILLIARD, Mrs. J. W., Jr., Belvedere,
MAILLIARD, Miss L., 1815 Vallejo.
MARTIN, Mrs. CAMILO, 2335 Pacific Av.
MARTIN, Mrs. ELEANOR, 2040 Broadw'y
MARYE, Mrs. GEO. T., Fairmont Hotel.
McALLISTER, Mrs. E., San Mateo.
McCRACKIN, Mrs. ALEXANDER, 2723 Durant Av., Berkeley, Cal.
McCUTCHEN, Mrs. E. J., 2016 Pacific Av.
McDONALD, Mrs. MARK, Santa Rosa.
McDUFFIE, Mrs. DUNCAN, 156 Tunnel Road, Berkeley, Cal.
McINTOSH, Mrs. C. K., Redwood, Cal.
McKITTRICK, Mrs. W. H., Bakersfield.
McLAREN, Mrs. N., 1971 Jackson.
McLENNAN, Mrs. F. P., Alameda, Cal.
McNEAR, Miss ELIZABETH, Oakland.
McNEAR, Miss ERNESTINE, 957 Linden, Oakland, Cal.
McNEAR, Mrs. GEO. P., Petaluma, Cal.
McNEAR, Mrs. GEO. W., Sr., Oakland.
McNEAR, Mrs. GEORGE W., Jr., 957 Linden, Oakland, Cal.
McNEAR, Mrs. SEWARD B., 2747 Green.
McNUTT, Mrs. WM. F., 2316 Clay.
MEIN, Mrs. WM. WALLACE,2545 Laguna
MERRILL, Mrs. JOHN F., Menlo Park.
MERRITT, Mrs. J. E., 15 Presidio Ter.
METCALF, Mrs. J. BROCKWAY, 2225 Hearst Av., Berkeley, Cal.
MEYER, Mrs. H. L. E., Jr., 2650 Green.
MILLER, Mrs. ADOLPH C., Berkeley.
MILLER, Mrs. FRANK, Berkeley, Cal.
MILLER, Mrs. H. CLAY, 2552 Baker.
MILLER, Miss JESSIE, Berkeley.
MILLER, Miss M. ANNIE, Oakland, Cal.
MILLER, Miss MARY A., 1595 Clay.
MILLER, Mrs. MERRILL, 1328 Bay View Place, Berkeley, Cal.
MILLS, Mrs. CHAS. F., 2624 Laguna.
MILTON, Mrs. JOHN B., 2203 California.
MINTZER, Miss MAURICIA, 2300 Pacific.
MITCHELL, Mrs. JOHN W., Palo Alto,
MOFFITT, Mrs. JAS. K., Piedmont, Cal.
MONTEAGLE, Mrs. L. F., 2516 Pac Av.
MOORE, Miss ETHEL, 1946 6th Av., Oakland, Cal.
MOORE, Mrs. GEORGE A., Ross, Cal.
MOORE, Mrs. PERCY, Menlo Park, Cal.
MORROW, Mrs. H., Palo Alto, Cal.
MORROW, Mrs. WM. H., 1400 Wash'tn.
MORSE, Mrs. LESTER L., San Jose.
MOSGROVE, Miss ALICIA, 730 Powell.
MURISON, Miss E. L., 2139 Pierce.
MURPHY, Mrs. D. T., 2063 Van Ness Av.
MURRAY, Mrs. MAXWELL, Fort Winfield Scott.
NEILSON, Mrs. WM. D., Fairmont Hotel.
NEWHALL, Mrs. A. M., San Rafael, Cal.
NEWHALL, Mrs. E. W., 2950 Pac. Av
NEWHALL, Mrs. E. W., Jr., 2974 Pacific.
NEWHALL, Mrs. G. A., 2340 Pacific Av.
NICHOLS, Mrs. WM. F., 2515 Webster.
NICKEL, Mrs. J. LE ROY, 2101 Laguna.
NOKES, Mrs. C. L., 2536 Broadway.
NORRIS, Mrs. JOS. H., 472 Vernon, Oak'd
NUTTALL, Mrs. J. R. K., 1819 Jackson.
O'CONNOR, Mrs. M. J., San Mateo, Cal.
O'CONNOR, Miss FRANCES San Mateo
OLNEY, Mrs. WARREN, Jr., Berkeley,
OTIS, Mrs. JAMES, Monroe Hotel.
OTIS, Mrs. JAMES, Jr., 2231 Broadway.
OXNARD, Miss MARIE D., 2437 Pacific.
OXNARD, Mrs. ROBERT, 2104 Broadway.
PAGE, Mrs. ARTHUR, Belvedere, Cal.
PAGE, Mrs. GEO. T., San Rafael, Cal.
PAGE, Miss LESLIE, San Rafael, Cal.
PARROTT, Miss B., San Mateo, Cal.
PARROTT, Miss E., San Mateo, Cal.
PARROTT, Miss JOSEPHINE, San Mateo
PAYNE, Mrs. THEO. F., Menlo Park, Cal.
PERRIN, Mrs. EDW. B., Williams, Ariz.
PETERS, Miss ANNA D., Stockton, Cal.
PEYTON, Mrs. WM. C., 1925 Gough.
PIERCE, Mrs. IRA, 1730 Jackson.
PIERCE, Mrs. JAS. HENRY, San Jose.
PIERCE, Mrs. R. T., Santa Clara.
PILLSBURY, Mrs. H. D., 2838 Pacific Av.
PINCKARD, Mrs. GEO. M., San Rafael.
PLUMMER, Mrs. W. P., 2841 Devisadero.
POETT, Mrs. HENRY W., S. Mateo, Cal.
POINDEXTER, Mrs. THEO., 3255 Pacific.
POLK, Mrs. WILLIS, 2135 Sacramento.
POMEROY, Mrs. C. P., 3660 Clay.
POMEROY, Miss HARRIET, 3660 Clay.
POPE, Mrs. GEO. A., 2728 Pacific Av.
PORTER, Mrs. L., 44 Commonwealth.
PORTER, Mrs. S. CLARKE, San Rafael.
POTTER, Mrs. GEO. S., 2901 Pacific Av.
POTTER, Mrs. McNUTT, 2373 Wash'ton.
PRINGLE, Mrs. COVINGTON, Redwood City, Cal.
PRINGLE, Miss C. C., Cupertino, Cal.
PRINGLE, Mrs. E. J., Menlo Park, Cal.
PRINGLE, Mrs. W. B., San Mateo, Cal.
PROCTOR, Mrs. FRANK H., Oakland.
RALSTON, Mrs. A. J., Los Gatos, Cal.
RANSOME, Mrs. BERNARD, Harrison & Grand Av., Oakland, Cal.
RATHBONE, Mrs. G. L., Burlingame.
REDINGTON, Mrs. A. H., San Mateo.
REDINGTON, Mrs. WM. P., 2509 Scott.
REEVES, Mrs. J. M., San Rafael, Cal.
REID, Mrs. J. S., 6440 Colby, Oakland,
REID, Mrs. WHITELAW, 634 5th Av., New York.
REYNOLDS, Mrs. GEO. B., S. Mateo, Cal.
REQUA, Mrs. MARK L., 321 Mountain View, Piedmont, Cal.
RICHARDSON, Mrs. W. A., Ross, Cal.

FOR THE HOME

Educational Games, Home Amusements, Kindergarten Material, Paper and Scissors Work. Weaving Material, Looms and Materials for Rugs and Fancy Work, Water Color Studies, Mothers' Books, with Outline and Instructions for Home Courses.

Illustrated Catalogue Mailed on Request

MILTON BRADLEY COMPANY

No. 20 SECOND STREET **SAN FRANCISCO**

The Vogue

AGENCY OF

Vogue

Goodwin (*Lace Front*)

Lily of France

CORSETS

SURGICAL CORSETS A SPECIALTY

No extra charge for fitting—Satisfaction Guaranteed

LINGERIE TO ORDER

J. A. Smith COMPANY

1405 SUTTER ST.

San Francisco, Cal.

Tel. Franklin 2217

TOWN AND COUNTRY CLUB (Continued)

ROBBINS, Mrs. R. D., 2203 Sacramento.
ROBBINS, Mrs. LLOYD M., 2203 Sacramento.
ROBINSON, Mrs. JAMES, Redwood City,
ROGERS, Mrs. EDW. B., Box 110, Fresno,
RODGERS, Miss MARION, 2536 B'dway.
ROSENSTOCK, Mrs. S.W., 1819 Jackson.
ROWAN, Mrs. A. S., Mill Valley, Cal.
SCHMIEDELL, Mrs. E. G., Ross, Cal.
SCHMIEDELL, Mrs. H., Fairmont Hotel
SELBY, Miss ANNIE A., Menlo Park.
SELBY, Miss EDITH, Los Gatos, Cal.
SELFRIDGE, Mrs. E. A., 2615 California.
SELFRIDGE, Mrs. E. A., Jr., 2611 California.
SELFRIDGE, Mrs. FRANK C., Berkeley.
SELFRIDGE, Mrs. J. R., 2121 Lyon.
SELFRIDGE, Mrs. RUSSELL, 2121 Lyon.
SELLERS, Mrs. DAVID F., 3236 Pac. Av.
SEYMOUR, Mrs. W. H., Glen Ellen, Cal.
SHARON, Mrs. FRED W., Menlo Park,
SHEPARD, Miss F. LOUISE, 2422 Hillside Av., Berkeley, Cal.
SHERMAN, Mrs. H. M., 2125 Jackson.
SHREVE, Mrs. GEO. R., San Mateo.
SIMMONS, Mrs. CELIA C., 6465 Hillegas Av., Oakland, Cal.
SIMMONS, Mrs. G. C., 1000 N St., Sacramento, Cal.
SIMPSON, Mrs. E. S., 711 Duboce Av.
SMITH, Miss ADELINE J., 2930 Avalon, Berkeley, Cal.
SMITH, Miss MYRTLE E., 2930 Avalon, Berkeley, Cal.
SMITH, Mrs. SIDNEY V., 2027 California.
SOMERS, Mrs. HARVEY C., 1111 Pine.
SPALDING, Mrs. ALFRED B., 2721 Jck'n.
SPEAR, Mrs. L. E., 1306 Sherman, Al'a.
SPERRY, Mrs. JAS. W., Sausalito, Cal.
SPIERS, Miss KATHERINE, N. E. cor. Gough and Vallejo.
SPRAGUE, Miss F. A., 3777 Clay.
SPENS-BLACK, Mrs. HAROLD, 147 Vernon, Oakland, Cal.
STANDISH, Mrs. MILES, Palo Alto, Cal.
STANWOOD, Mrs. E. B., Marysville.
STARR, Mrs. GEORGE W., Grass Valley.
STEBBINS, Miss LUCY E. W., 2731 Durant Av., Berkeley, Cal.
STENT, Mrs. E. A., 1347 Alice, Oakld.
STETSON, Mrs. HARRY N., Burlingame.
STILLMAN, Mrs. S., 2336 Broadway.
STINE, Mrs. O. C., 2528 Union.
STONE, Miss KATE R., 210 Spruce.
STONEY, Mrs. G., 3294 Jackson.
ST. GOAR, Mrs. HENRY, 2025 California.
STOREY, Mrs. WM. B., Chicago, Ill.
SUTRO, Mrs. OSCAR, 2925 Oakland Av., Piedmont, Cal.
SUTTON, Mrs. A. McK., 223 Spruce.
SYPHER, Mrs. LEIGH, San Mateo, Cal.
TALBOT, Mrs. ANDREW P., San Rafael.
TALLANT, Mrs. F. W., 2321 Buchanan.
TALLANT, Mrs. GEO., Santa Barbara,
TAYLOR, Miss FRANCES E., Hotel Monroe.
TAYLOR, Mrs. W. H., 1253 Castro, Oak.
TETLEY, Mrs. T. W., Fairmont Hotel.
THOMAS, Mrs. L. W., Sausalito, Cal.
TEVIS, Mrs. WILLIAM S., 1950 Washington, and San Mateo, Cal.
THOMLINSON, Mrs. M. H., Presidio, S. F
THOMPSON, Mrs. B., Menlo Park, Cal.
THOMPSON, Miss GENEV'VE, Portland.
TILGHMAN, Mrs. GEORGE, 1595 Clay.
THOMPSON, Mrs. JAMES N., Panama.
TOBIN, Mrs. JOS. S., Burlingame, Cal.
TOWNE, Mrs. E. B., Palo Alto, Cal.
TUBBS, Mrs. ALFRED S., 2126 B'dway.
TUBBS, Mrs. WM. B., 1817 Jackson.
TUCKER, Mrs. JAS. E., 2030 B'dway.
TYSON, Miss MARIE, Alameda, Cal.
VALENTINE, Miss E. S., 246 Perry, Oak-
VAN NESS, Mrs. THOS. C., 1920 Clay.
VAN SANT, Mrs. ROBERT HAYS Jr., 6 Encina Place, Claremont Park, Berk-
VAN WYCK, Mrs. SIDNEY M. Jr., 2001 Lyon.
VINCENT, Mrs. ARTHUR ROSE.
VINCENT, Mrs. W. G., Jr., 2327 Devis'ro.
VROOMAN, Miss BEATRICE, 2135 Sac'to.
WALLACE, Mrs. R. B., 2214 Clay.
WARD, Mrs. WILLIAM A., Easton, Cal.
WATKINS, Mrs. J. T., 3 Beach Terrace
WATKINSON, Mrs. J. H. T., 455 Merrimac Place, Oakland, Cal.
WATERMAN, Miss EDITH S., 728 Paru, Alameda, Cal.
WATSON, Mrs. D. S., Redwood, Cal.
WAYMAN, Mrs. WILLARD O., Ross, Cal.
WEEKS, Mrs. GEO. McD., The Presidio.
WEIR, Mrs. W. B., 2090 Jackson.
WELCH, Mrs. ANDREW, 2563 Divisadero.
WELCH, Mrs. SAMUEL B., 565 Market.
WELCHER, Mrs. MENDELL, Head of Oxford, Berkeley, Cal.
WHEELER, Mrs. C. S., 3700 Washington.
WHEELER, Mrs. BENJ. IDE, University of California Grounds, Berkeley, Cal.
WHEELER, Miss H. V., 2541 Washington
WHEELER, Miss OLIVE, N. E. Cor. Washington and Spruce.
WHEELER, Mrs. P. L., 2012 Broadway.
WHEELER, Mrs. S. G., 2541 Wash'ton.
WHITING, Mrs. W. H., 1317 Arch, Berkeley, Cal.
WHITMIRE, Miss ETHEL, Pleasanton.
WHITNEY, Mrs. A. L., San Mateo, Cal.
WILLETT, Mrs. W. M., 2028 Scott.
WILLIAMS, Mrs. E. G., 3232 Pacific Av.
WILLITS, Dr. EMMA K., 3836 Sacramento
WILLIAMS, Mrs. JOHN M., 3515 Pacific Av.
WILLIAMS, Miss MARGARET, 3232 Pac.
WILLIAMS, Mrs. PERCIVAL, 2437 Pacific Av.
WILSON, Mrs. EDGAR M., 100 Walnut.
WILSON, Mrs. G., 2302 Divisadero.
WILSON, Mrs. JAMES K., 3196 Pac. Av.
WINSHIP, Mrs. EMORY, 2906 Broadway.
WINTRINGHAM, Mrs. T., San Rafael.
WOODS, Mrs. C. M., Redwood, R. D. 15 A.
WOODS, Mrs. ROBERT J., 3555 Clay.
WRIGHT, Mrs. EDW. C., Bellevue Hotel.
WRIGHT, Mrs. JOHN W., 1200 Calif.
WORDEN, Mrs. C. E., Fairmont Hotel.
ZOOK, Mrs. F. K., San Rafael, Cal.

CALIFORNIA

AND PACIFIC COAST

Nature's Exposition

AND ALL-THE-YEAR VACATION GROUND

Yosemite National Park

Mariposa Big Tree Grove

Shasta Resorts

Del Monte and Monterey Bay Points

Paso Robles, Santa Barbara and Coast Country

Los Angeles and its Beaches

Pasadena, Riverside, Redlands and San Bernardino

Byron, Paraiso and Gilroy Hot Springs

Santa Clara, Pajaro and Salinas Valleys

Lake County Resorts and Springs

Lake Tahoe Region

Klamath and Crater Lakes

Kings and Kern River Canyons

Santa Cruz, Mountains and Big Trees

Sacramento and San Joaquin Valleys

San Francisco, Oakland, Berkeley and Bay Region

Portland, Tacoma and Seattle

For Fares, Train Service and Descriptive Booklets Ask Agents

SOUTHERN PACIFIC

THE EXPOSITION LINE—1915—FIRST IN SAFETY

Sorosis Club

Meets at Sorosis Club Rooms, 536 Sutter street. Founded September 8, 1893. Sorosis Day first Monday in December. **Telephone Kearny 5270.**

OFFICERS AND DIRECTORS

Mrs. THOMAS E. HAVEN, 2400 Vallejo (Fillmore 3405) ..... President
Mrs. CHARLES A. SHURTLEFF, 311 Spruce (Pacific 3174) ..... First Vice-President
Mrs. JAMES C. JORDAN, 51 Commonwealth Av. (Pacific 1867) ..... Second Vice-President
Mrs. W. JOSEPH L. KIERULFF, 2311 Broderick (Fillmore 1111) ..... Third Vice-President
Mrs. WM. E. DENNISON, 26 Broderick (Park 2967) ..... Fourth Vice-President
Mrs. LLOYD F. WEAVER, 2801 Broderick ..... Recording Secretary
Mrs. EDWARD C. RISLEY, The Gables, Clay and Larkin (Franklin 3498) ..... Cor. Secretary
Mrs. PETER F. DUNNE, 3905 Clay (Pacific 1610) ..... Business Secretary
Mrs. FREDERICK W. BEARDSLEE, 1911 Pine (West 1003) ..... Treasurer
Mrs. CHARLES C. JUDSON, 3636 Clay (West 1087) ..... Associate Director
Mrs. GEORGE F. RICHARDSON, 2418 Gough (Franklin 395) ..... Associate Director
Mrs. ADOLPH WENZELBURGER, 2960 Steiner (Fillmore 1403) ..... Associate Director
Mrs. WILLIAM H. MATSON, 1111 Greenwich Terrace (Franklin 584) ..... Associate Director
Mrs. JOHN H. ROBERTSON, 25 6th Av. (Pacific 2860) ..... Associate Director
Mrs. I. S. BELCHER, 2928 Derby, Berkeley, Cal. (Berkeley 7248) ..... Associate Director

LIFE MEMBERS

BUCKNALL, Mrs. G. J., 2853 Green.
CHITTENDEN, Mrs. A. B., 1424 Sac'to.
DUNBAR, Mrs. L. L., 27 6th Av.
ECKART, Mrs. WM. R., 1445 Bryant, Palo Alto, Cal.
O'HALLORAN, Miss ROSE, 50 Buena Vista Ter.
VAIL, Mrs. A. H., Stanford Court Apts.
YOUNGER, Mrs. W. J., 7 Rue Scribe, Paris.
SCOTT, Mrs. IRVING, 2364 Pacific Av.

HONORARY MEMBERS

DAWSON, Miss EMMA, Palo Alto.
CARMICHAEL-CARR, Mrs. S., London,
MERRILL, Mrs. J. S., Menlo Park.
HAMLIN, Mrs. SARAH D., 2230 Pacific

MEMBERS

ANDERSON, Mrs. ALFRED E., 1001 Pine.
ANDREWS, Mrs. J. S., 2270 Broadway.
ATKINS, Mrs. ROBERT S., Sea Cliff.
BAILEY, Mrs. JAS. D., 1915 Franklin.
BAKEWELL, Mrs. JOHN, 2831 Telegraph Av., Oakland, Cal.
BATES, Mrs. GEO. E., 2767 Clay.
BEARDSLEE, Mrs. F. W., 1911 Pine.
BELCHER, Mrs. I. S., 2928 Derby, Berkeley, Cal.
BERTHEAU, Mrs. M. A., 2416 Gough.
BIRMINGHAM, Mrs. J. E., 2730 Pierce.
BORDA, Mrs. J., 755 Ashbury.
BRESSE, Mrs. E. A., 2235 Washington.
BROOKS, Mrs. ADELE, Pleasanton, Care Mrs. Hearst.
BROWN, Mrs. A. M., 1503 Dayton Av., Alameda, Cal.
BROWNE, Mrs. R. S., 2312 Divisadero.
BUCKINGHAM, Mrs. A. E., 2808 J'kson.
BURD, Mrs. WM., 2336 Divisadero.
BURNHAM, Mrs. W. P., 83 Devisadero.
CAMPBELL, Mrs. JAS., 170 Common'lth.
CAMPBELL, Mrs. W.R.L., Clarem't Bkly.
CARR, Mrs. GEO. G., 2628 Broderick.
CHAMBERS, Miss A., 2220 Sacramento
CLARK, Mrs. E. H., 15 Broad, New York.
CLARK, Mrs. RICHARD, Bancroft Way & Prospect, Berkeley, Cal.
COPE, Mrs. WALTER B., 2512 Union.
CORBET, Mrs. BURKE, 2650 Scott.
COWELL, Miss H. E., 2610 Jackson.
COWGILL, Mrs. LEWIS I., 340 Sansome.
CROW, Mrs. JOHN B., Berkeley, Cal.
CURRY, Mrs. C. C., Portland, Ore.
DANFORTH, Miss FANNIE M., 2027 Broadway.
DAVIS, Mrs. W. S., 3 Presidio Terrace.
DEERING, Mrs. CHAS. J., 2846 Wash't'n
DEANE, Mrs. C. T., 3840 Sacramento.
DENNISON, Mrs. W. E., 26 Broderick.
DENSON, Mrs. S. C., Easton, Cal.
DE WOLFE, Mrs. H. C., 1221 Union.
DOLLIVER, Mrs. SEWALL, 3675 Wash'n
DONALDSON, Mrs. R. A., 2625 Broderick.
DOZIER, Mrs. CHAS A., 827 Duboce Av.
DRENNAN, Mrs. WM. A., 2701 Green.
DREW, Mrs. W. J., 67 Buena Vista Ter.
DUNNE, Mrs. PETER F., 3905 Clay.
EARL, Mrs. GUY C., 10 McClure, Oak.
ESTEE, Mrs. M. M., Berkeley Inn, Bkly.
EVARTS, Mrs. P., Victoria Hotel.
FENNIMORE, Mrs. W. D., 2628 Steiner.
FESSENDEN, Mrs. H. P., 1636 Euclid av., Berkeley.
FIFE, Mrs. JOS., 3870 Jackson.
FINNELL, Mrs. BUSH, 2251 Green.
FREYGANG, Mrs. PAUL, 33 Scott.
FULLER, Mrs. JESSE B., 779 First Av.
FYFE, Mrs. JOS., Jr., El Drisco Hotel.
GARTENLAUB, Mrs. A., 2300 Vallejo.
GILL, Mrs. WM. W., 301 Mission.
GRIFFITH, Mrs. A. C., 2142 Pierce.
GRUNSKY, Mrs. C. E., 2574 Union.
HALL, Mrs. A. J., Hotel Carlton, Berkeley, Cal.
HALL, Mrs. GORDON, Berkeley, Cal.
HAMMON, Mrs. W. P., 3650 Washington.
HANIFY, Mrs. JOHN R., Sausalito, Cal.
HANNAM, Mrs. W. H., 2304 Vallejo.
HARMES, Mrs. JOHN T., Fairmont Hotel
HASBROUCK, Mrs. JOS., 2704 Union.
HASSETT, Mrs. M. C., 1725 Vallejo.
HAVEN, Mrs. THOS. E., 2400 Vallejo.
HAYNES, Mrs. JOHN, 663 Fell.
HEALEY, Mrs. M. J., 3353 Jackson.
HEARST, Mrs. PHOEBE A., Pleasanton.
HENDRY, Mrs. ANNIE, 46 Clay.

Telephone Sutter 1012

SHREVE, TREAT & EACRET

A Corporation

Jewelers and Silversmiths

136 GEARY STREET SAN FRANCISCO

WILLCOX and GIBBS

Sewing Machine Company

BUSINESS ESTABLISHED IN 1859

Manufacturers of
THE AUTOMATIC
Sewing Machine
Telephone Piedmont 656
Oakland

570 Sutter Street
San Francisco, Cal.

302 West Ninth Street
Los Angeles

W. D. Fennimore J. W. Davis A. R. Fennimore

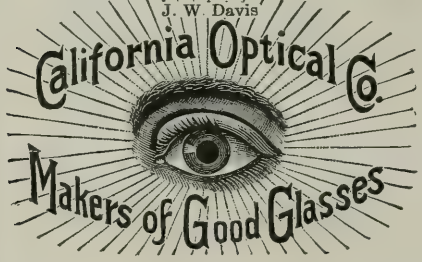

BUY OF THE MAKER

181 Post St.; 2508 Mission St.

San Francisco

1221 Broadway

Oakland

Dr. Deimel (Linen-Mesh) Underwear

IMPROVED BY BOILING

BOOKLET ON APPLICATION

THE
DR. DEIMEL UNDERWEAR STORE

PHONE KEARNY 2701

176 SUTTER STREET
(Just Below Kearny)
SAN FRANCISCO

SOROSIS CLUB (Continued)

HERRMANN, Mrs. WILLIAM, 2738 Pierce
HIGGINS, Mrs. M. R., 2901 Pacific Av.
HODGEN, Mrs. J. D., 3838 Clay.
HOLMES, Mrs. C. EDWARD, Belvedere.
HOLMES, Mrs. H. C., 2615 Buchanan.
HOWARD, Mrs. H. P., 3441 Washington
HUFFMAN, Mrs. C. H., 2142 Pierce.
HUFFMAN, Mrs. EDWIN T., Miami, Colo
HUGHES, Miss C. E., 1020 Dolores.
HUNT, Mrs. CHAS. F., 3516 Clay.
JAYNES, Mrs. FRANK, 160 W. Clay Pk.
JOHNSON, Mrs. E. V. D., 6 Presidio Ter.
JONES, Mrs. ELMER, Bellevue Hotel.
JONES, Miss E. M., 1820 Washington.
JORDAN, Mrs. J. C., 51 Commonwealth
JUDSON, Mrs. A. A., 3398 Washington.
JUDSON, Mrs. CHAS. C., 3636 Clay.
KECK, Mrs. E. B., 1811 Broadway.
KEIL, Mrs. HUGO D., Belvedere, Cal.
KELLEY, Mrs. L. A., 2020 Broadway.
KENTFIELD, Mrs. E. E., St. Francis
KEYSTON, Mrs. W. D., El Drisco.
KIERULFF, Mrs. GEO. D., Berkeley, Cal
KIERULFF, Mrs. T. C., 300 Haight.
KIERULFF, Mrs. W. JOS. L., 2311 Brod'k
KING, Mrs. A. D., Claremont, Cal.
KITTREDGE, Mrs. E. H., Fairmont H.
LAINE, Mrs. J. R., 1804 Broadway.
LANDERS, Mrs. W. J., 209 Walnut.
LATHAM, Mrs. J. K. S., El Drisco Hotel.
LAWTON, Mrs. M. A., 300 Haight.
LEWANDOWSKI, Mrs. J. A., 1121 Crocker Bldg.
LEWELLING, Mrs. L., 609 Crocker Bldg.
LOCKE, Mrs. W. L., 655 Wallsworth, Oak.
LOOSLEY, Mrs. J. R., Sausalito, Cal.
LUCE, Mrs. G. W., 2132 Green.
LUCHSINGER, Mrs. GEO., 3221 Washington.
MACKENZIE, Mrs. J. A., 2402 Steiner.
MADDEN, Mrs. J., 2720 Hillegas, Berk.
MANN, Mrs. H. R., Hotel Monroe.
MANNING, Mrs. WM., 1580 Fulton.
MANSFELDT, Mrs. O., 2590 Pine.
MARTIN, Mrs. ELEANOR, 2040 Broad'y.
MARTIN, Mrs. WM. A., 870 Fell.
MASTEN, Mrs. JOS. M., 3954 Washingt'n
MATSON, Mrs. W. H., 1111 Greenwich Tr.
McDONALD, Mrs. M. JASPER, 58 Sutter.
McFARLAND, Mrs. A. G., 2464 Broadway.
McGAW, Mrs. JOHN, 1010 Green.
McGREGOR, Mrs. CAMPBELL, 1875 Cal.
McGREGOR, Mrs. JOHN A., 2800 Pacific.
McGREGOR, Miss KATIE-BEL, 2800 Pacific Av.
McKEE, Mrs. J. D., 3456 Wash'n.
McFARLAND, Mrs. A. G., 2468 Broadway
MILLS, Mrs. WARREN F., 3329 Clay.
MILLS, Mrs. WM., 1263 Pine.
MONROE, Mrs. H. E., 2623 Devisadero.
MORTON, Mrs. H. J., 2553 Buchanan.
MOYLE, Miss ANNA S., 2704 Union.
NICHOLLS, Mrs. THOS., 151 Hillcrest av., Claremont, Berkeley.
OLNEY, Mrs. PIERRE DE STAEL, 36 Moss Av., Oakland, Cal.
OSGOOD, Mrs. CHARLES, 2225 Gough.
PALMER, Mrs. GEO. H., 2446 Jackson.
PFINGST, Mrs. F. P., "Fairmont."
PIERSON, Mrs. WM. M., 2374 Pacific Av.
PLUM, Mrs. CHAS. M., 2226 Pacific Av.
POWERS, Mrs. F. H., 2714 Steiner.
PRESSLEY, Mrs. JAMES, 512 10th Av.
QUEEN, Mrs. R. E., 2212 Sacramento.
QUEEN, Miss NORA, 2212 Sacramento
RETHERS, Mrs. THEO., 2900 Scott.
RHODIN, Mrs. C. J., 1727 Encinal Av., Alameda, Cal.
RICHARDSON, Mrs. GEO., 2418 Gough.
RISLEY, Mrs. EDNA C., The Gables.
ROBERTSON, Mrs. JOHN H., 25 6th Av.
ROCKWELL, Mrs. P. A., 653 Sutter.
ROGERS, Mrs. EDW., Yokohama, Japan.
SANBORN, Mrs. E. B., Fruitvale, Cal.
SANBORN, Mrs. F. G., 1020 Dolores.
SEALE, Mrs. H. W., 1053 Phelan Bldg.
SEIBERT, Mrs. J. M., 2706 Union.
SESSIONS, Mrs. D. R., 2120 Lyon.
SHEPARD, Mrs. A. D., 2636 Union.
SHOTWELL, Mrs. W. J., Granada Hotel.
SHURTLEFF, Mrs. CHAS. A., 311 Spruce.
SIBLEY, Mrs. JOHN D., In Italy.
SLACK, Mrs. C. W., 2224 Sacramento.
SLADE, Mrs. SPENCER, Menlo Park.
SMITH, Mrs. N. T., San Carlos.
SPIEKER, Mrs. J. J., St. Regis Apts.
STADTMULLER, Mrs. E., 3235 Pacific.
STADTMULLER, Miss HENRIETTA, 819 Eddy.
STANYAN, Miss JENNIE, 2006 Bush.
STEWART, Mrs. JAMES, 2511 Pac. Av.
STONE, Mrs. F. P., 1030 Dolores.
STONE, Miss JENNIE, Fairmont Ho.
STULL, Miss F. A., 3377 Pacific.
SUMNER, Mrs. F. W., 2207 Scott.
SWEIGERT, Mrs. J., 2216 Clay.
TOGNAZZINI, Mrs. T. C., 2200 Green.
TOY, Mrs. GEO. D., Hotel Manx.
TURNER, Mrs. A. H., 2190 Vallejo.
TURNER, Mrs. F. I., 2576 Green.
TYNAN, Mrs. J. J., 2722 Green.
TYSON, Mrs. GEO. H., Alameda, Cal.
VANDERBURGH, Mrs. W. W., 2521 Oct.
VAN WINCKLE, Miss H., 3467 Jackson.
VOLKMANN, Mrs. GEO. F., 2307 Broad'y
WAITHMAN, Mrs. HUB'T, Haywards.
WALLACE, Mrs. JOHN P., 1770 Pac. Av.
WARNER, Mrs. A., 2323 Franklin.
WATT, Mrs. ROLLO V., 1 Baker.
WEAVER, Mrs. C. N., 2444 Jackson.
WEAVER, Mrs. L. F., 2801 Broadway.
WENZELBURGER, Mrs. A., 2960 Steiner
WHITING, Mrs. R. V., 1001 Pine.
WHITLEY, Mrs. H. A., 3541 Washington.
WIBORN, Mrs. J. A., Los Angeles, Cal.
WILKINS, Mrs. F. A., 2616 Union.
WILLCUTT, Mrs. GEO., El Drisco Apt's.
WILSON, Mrs. C. H., 2023 Broderick.
WILSON, Mrs. E. W., Hotel Carlton, Berkeley, Cal.
WINTERHALTER, Mrs. W. K., 1030 Dolores.
WOODS, Mrs. F. N., 2000 California.
WOODS, Miss LOTTIE G., 2000 Calif.
WOOLSEY, Mrs. C. H., 2730 Broderick.
YOUNG, Mrs. EDW. B., 130 21st Av.
YOUNG, Mrs. J. P., 81 Commonwealth.

A. Rothberg

Ladies' Tailor

Importer & Habit Maker

Telephone Douglas 5364

130 Geary Street San Francisco

FRINGES FROGS CORDS TASSELS
BUTTONS PASSEMENTERIES

Made to Match any Color

HENRY COLOMBAT

Telephone Douglas 4554

239 Geary Street UNION SQUARE San Francisco

ESTES

GOWNS

ORIGINAL
DESIGNER

1047 SUTTER STREET

PHONE PROSPECT 41 OPPOSITE HOTEL GRANADA

Century Club

OFFICERS AND DIRECTORS

Mrs. ALEXANDER F. MORRISON, Ross, Cal. (San Anselmo 116) ..... President
Mrs. EDWARD C. WRIGHT, Hotel Bellevue (Franklin 3636) ..... First Vice-President
Mrs. SIDNEY B. CUSHING, Mill Valley, Cal. (Mill Valley 190) ..... Second Vice-President
Mrs. OSCAR K. CUSHING, 37 7th Av. (Pacific 987) ..... Recording Secretary
Mrs. PAUL PAGE AUSTIN, 2728 Union (Fillmore 297) ..... Business Secretary
Mrs. ANDREW G. GRIFFIN, 3020 Pacific Av. (Fillmore 1605) ..... Corresponding Secretary
Mrs. JAMES A. MACKENZIE, 2402 Steiner (West 2556) ..... Treasurer
Mrs. JOHN FLOURNOY, 2299 Sacramento (West 44) ..... Associate Director
Mrs. ARTHUR L. HOUSE, Mill Valley, Cal. (Mill Valley 223) ..... Associate Director
Mrs. VIRGINIA K. MADDOX, 1998 Broadway (Fillmore 92) ..... Associate Director
Mrs. WILLIAM P. REDINGTON, 2500 Scott (West 1880) ..... Associate Director

HONORARY MEMBERS

COOLBRITH, Miss INA D., 1067 B'dway.
WITHROW, Miss EVELYN A., 2016 Pine.
MARTIN, Dr. L. J., Stanford University.

LIFE MEMBERS

BANCROFT, Mrs. A. L., Concord, Cal.
CAMPBELL, Mrs. W. W., Lick Observatory, Mt. Hamilton, Cal.
CHAMBERLAIN, Mrs. JOSEPH P., Middletown, Conn.
HAMLIN, Miss SARAH D., 2230 Pacific.
HASTINGS, Miss ALICE, Venice, Italy.
HEWLETT, Mrs. FRED'K., Warrin Apts.
HEARST, Mrs. PHOEBE A., Pleasanton, Cal.
IRWIN, Mrs. WM. G., 2180 Washington.
LILIENTHAL, Mrs. E. R., 3212 Jackson.
McDONALD, Mrs. M. J., Holbrook Bldg.
MONTEAGLE, Mrs. D. W., 2420 Ridge Road, Berkeley, Cal.
PALMER, Mrs. SILAS H., 1901 Van Ness.
SLACK, Mrs. CHAS. W., 2224 Sacramento
SLOSS, Mrs. LOUIS, Fairmont Hotel.
SMITH, Miss C. LOUISE, 2501 Steiner.
SPIERS, Mrs. JAS., Gough and Vallejo.
VERY, Miss MARY, 1010 Powell.
WALKER, Mrs. CYRUS, 1901 Jackson.
WHEELER, Mrs. C. S., 3700 Washington.

ARMY, NAVY AND PANAMA-PACIFIC MEMBERS

BAKER, Mrs. A. C., Palace Hotel.
BROWN, Mrs. C. D., St. Xavier Apts.
DAY, Mrs. FREDERICK, Regina Apts.
FEBIGER, Mrs. LEA, 3256 Washington.
GIMPERLING, Mrs. THOS. N., Presidio.
GLASS, Mrs. HENRY, 2725 Haste, Berkeley, Cal.
KENDALL, Mrs. WM. P., 3019 Wash'ton.
PERRY, Mrs. G. HOUGH, 2243 Green.
ROWAN, Mrs. A. S., Mill Valley, Cal.
SKIFF, Mrs. F. J. V., St. Francis Hotel.
TRASK, Mrs. J. E. D., 3665 Washington.
WASHINGTON, Mrs. T., 425 Stockton.

MEMBERS

AMES, Mrs. FISHER, Marienwood, Los Gatos, Cal.
ANDROS, Mrs. MILTON, 2620 Warring. Berkeley, Cal.
ARNOLD, Mrs. J. D., Stanford Ct. Apts.
AUSTIN, Mrs. PAUL P., 2728 Union.
BALDWIN, Mrs. A. R., 2901 Divisadero.
BALDWIN, Mrs. A. S., 2 Presidio Ter.
BALDWIN, Mrs. LLOYD, 2121 Lyon
BANCROFT, Mrs. A. L., 6440 Colby, Oakland, Cal.
BANCROFT, Mrs. CHARLES E., 2222 Piedmont Av., Berkeley, Cal.
BANCROFT, Mrs. PHILIP, 2423 Green.
BEANS, Miss ROWENA, 2340 Piedmont Av., Berkeley, Cal.
BEAVER, Miss ANNA W., 15 Walnut.
BEAVER, Miss ETHEL, 15 Walnut.
BEAVER, Miss KATE, 15 Walnut.
BENTLEY, Mrs. C. H., 3198 Pacific Av.
BENTLEY, Mrs. R. I., Bellevue Hotel.
BIGELOW, Mrs. S. C., 53 Presidio Av.
BISHOP, Mrs. JAS. H., 2309 Washington.
BISHOP, Mrs. T. B., 2309 Washington.
BIXLER, Mrs. DAVID, 2845 Pierce.
BLAKE, Mrs. CHAS. T., 2235 Piedmont Av., Berkeley, Cal.
BLANEY, Mrs. CHAS. D., Saratoga, Cal.
BOREL, Mrs. ANTOINE, San Mateo, Cal.
BOWMAN, Mrs. GEORGE F., 2460 Union.
BREWER, Mrs. WM. A., Burlingame, Cal.
BRITTAN, Miss MARY B., Bellevue Hotel
BROWN, Dr. ADELAIDE, 45 16th Av.
BROWN, Miss ALICE, The El Drisco.
BROWNELL, Mrs. E. E., 1700 Broadway.
BUCKBEE, Mrs. SPENCER C., 3504 Clay
BUCKINGHAM, Mrs. G. H., 2760 Scott.
BULKLEY, Mrs. KATE A., 2401 Durant Av., Berkeley, Cal.
BUNNELL, Mrs. JAMES S., 2727 Dwight Way, Berkeley, Cal.
BURKE, Miss KATHERINE D., 2310 Broderick.

JOSEPH'S

FLOWERS - FRUITS - FLAVORS

FLORIST

Novelties for "Welcoming" and "Bon Voyage" Packages
Flowers Delivered to Any Part of the World
HOLIDAY NOVEVLTIES NOW ON EXHIBITION

233-235 GRANT AVENUE **SAN FRANCISCO**

WEST, ELLIOTT & GORDON

Incorporated

GROCERS

42-44-46 CLAY STREET **31 MERCHANT STREET**
500-502-604 HAYES STREET **POLK AND CLAY STREETS**

San Francisco, Cal.

Established 1893 **PHONE DOUGLAS 3450**

LINDSTROM NATUROPATHIC INSTITUTE

LICENSED PRACTITIONER

Massage and Swedish Movements

FOR LADIES AND GENTLEMEN

McCLOUD BUILDING

406 SUTTER STREET

HOURS: 8 A. M. to 6 P. M.

DR. A. O. LINDSTROM, DR. A. EINARSON, Naturopathic Physicians

AUGUST KROME PHONE SUTTER 2917

KROME'S MARKET

CONNECTING ALL DEPARTMENTS

GROCERIES, LIQUORS, DELICATESSEN, CANDY, HOUSEHOLD GOODS, TOBACCO
POULTRY, MEATS, FRUITS, VEGETABLES AND FISH

729 BUSH STREET **Near Powell**

MODERN METHODS FIRST-CLASS WORK

EAGLE LAUNDRY CO.

Try Us; We Will Satisfy You

Phone Market 1511

53-55-57 COLTON ST. SAN FRANCISCO

CENTURY CLUB (Continued)

BURNETT, Mrs. JOHN M., 331 Spruce.
CALLAHAN, Miss MARY E., Los Altos.
CAMPBELL, Mrs. MARRINER, 1820 Turk.
CAMPBELL, Mrs. W. W. Lick Obsert'y
CATLIN, Miss AMELIA G., Hotel Yorke.
CHAMBERLAIN, Mrs. JOS., Middlebury, Conn.
CLARK, Mrs. L. CURRAN, Redwood City.
CLEMENT, Mrs. L. H., 1088 Fulton.
COHEN, Mrs. E. G., "Fernside," Alameda
COLEMAN, Miss PERSIS, 1834 California.
COOPER, Mrs. GEO. D., St. Francis Hotel
COOPER, Mrs. JAMES A., 1925 Gough.
COPE, Mrs. WALTER B., 2512 Union.
CORNWALL, Mrs. BRUCE, 1600 Euclid Av., Berkeley, Cal.
CORNWALL, Mrs. PIERRE B., 1444 Euclid Av., Berkeley, Cal.
CROCKER, Mrs. CHAS. H., Belvedere.
CROCKER, Mrs. HENRY J., 2301 Laguna
CROCKER, Mrs. WM. H., Burlingame.
CROTHERS, Mrs. GEO. E., 306 Laurel.
CUSHING, Mrs. CHAS. S., 1000 Lombard.
CUSHING, Mrs. OSCAR K., 37 7th Av.
CUSHING, Mrs. SIDNEY B., Mill Valley.
DAHLGREN, Mrs. JOHN BERNARD, Fernall Bldg., Washington, D. C.
DARLING, Mrs. JOHN A., 3945 Clay.
DARSIE, Mrs. WILLIAM, Palo Alto, Cal.
DAVIS, Mrs. ROBERT J., 2600 Warring, Berkeley, Cal.
DELANY, Miss MARION, 2046 Pierce.
DE LAVEAGA, Mrs. EDWARD I., 2 West Clay Park.
DENERVAUD, Mrs. CALIXTE, Oxford Hotel.
DENMAN, Mrs. JAMES, 1522 Hastings, Honolulu, Hawaiian Islands.
DE PUE, Mrs. E. J., 2226 Sacramento.
DE PUE, Miss ELVA, 2226 Sacramento.
DE VECCHI, Mrs. PAOLO, 43 5th Av., New York City, N. Y.
DODGE, Mrs. HENRY L., 2015 Franklin.
DUNBAR, Mrs. L. L., 35 6th Av.
EASTON, Mrs. ANSEL M., Easton, Cal.
EASTON, Miss ELIZABETH B., 1922 Sacramento.
EASTON, Mrs. WENDELL, Gunter Hotel, San Antonio, Texas.
EDWARDS, Mrs. JAS. W., Belvedere.
EVANS, Mrs. OLIVER P., 2727 Benvenue Av., Berkeley, Cal.
FAIRWEATHER, Mrs. J. S., 431 Steiner.
FARNSWORTH, Mrs. EDWARD P., 1001 Pine.
FARRELL, Mrs. JOHN R., 473 Vernon, Oakland, Cal.
FENNIMORE, Mrs. WATSON D., 2628 Steiner.
FIELD, Dr. EDNA R., 1230 Geary.
FINN, Mrs. JOHN F., 99 Halsey, Brooklyn, N. Y.
FITCH, Mrs. GEORGE K., Bellevue Hotel
FITCH, Miss VIRGINIA, Bellevue Hotel.
FLINT, Mrs. THOMAS, Hollister, Cal.
FLOURNOY, Mrs. J., 2209 Sacramento.
FOLGER, Mrs. CLINTON, Mill Valley.
FOLGER, Mrs. HERBERT, 2715 Claremont Boulevard, Berkeley, Cal.
FOSTER, Mrs. A. W., San Rafael, Cal.
FOSTER, Miss MARGARET, 340 Mission, San Rafael, Cal.
GERBERDING, Mrs. A., 30 Florence.
GIBBONS, Mrs. H. W., 3491 Pacific Av.
GIBBONS, Mrs. M. R., 3979 Washinton.
GIBBS, Mrs. GEORGE W., 2622 Jackson.
GOODFELLOW, Mrs. THOMAS N., 745 5th Av., East Oakland, Cal.
GOODLOE, Mrs. PAUL, 2410 Dana, Berkeley, Cal.
GOODRICH, Mrs. E. E., San Jose, Cal.
GRAUPNER, Mrs. A. E., 2009 Jackson.
GRAY, Mrs. HARRY N., 2335 Pacific Av.
GREEN, Mrs. CHARLES E., 3368 Jackson, or San Mateo, Cal.
GREER, Miss ANNA P., 2240 Telegraph Av., Berkeley, Cal.
GREGORY, Mrs. HENRY P., Eaglewood, Soquel, Santa Cruz Co., Cal.
GREGORY, Mrs. WARREN, Greenwood Terrace, N. of Buena Vista Av., Bkly.
GRIFFIN, Mrs. A. G., 3020 Pacific Ave.
GURNEY, Mrs. GILBERT, 2832 Channing Way, Berkeley, Cal.
HAAS, Mrs. EDWARD F., 2715 Steiner.
HAIGHT, Miss JANET C., 426 Orange, Oakland, Cal.
HALLIDIE, Mrs. ANDREW S., 2635 Channing Way, Berkeley, Cal.
HAMLIN, Miss SARA D., 2230 Pacific.
HARKER, Miss CATHERINE, Palo Alto.
HARRISON, Mrs. RALPH C., 1405 Van Ness.
HASTINGS, Miss ALICE, Venice, Italy.
HAWVER, Mrs. J. C., 1859 Vallejo.
HENGSTLER, Mrs. LOUIS T., 2620 Warring, Berkeley, Cal.
HEARST, Mrs. PHOEBE A., Pleasanton,
HEWLETT, Mrs. F., Los Angeles, Cal.
HINDES, Mrs. STETSON, 2519 Broadway
HITTELL, Mrs. CATHERINE H., 808 Turk.
HOLMES, Mrs. C. EDWARD, Belvedere, Marin Co., Cal.
HOLMES, Mrs. H. C., 2615 Buchanan.
HOLTON, Mrs. L. J., care Union Tr Co
HOOVER, Mrs. HERBERT C., Stanford University.
HOPKINS, Mrs. TIMOTHY, Menlo Park.
HOUGHTON, Mrs. C. B., Shattuck Hotel, Berkeley, Cal.
HOUSE, Mrs. ARTHUR L., Mill Valley.
HOUSTON, Mrs. A., Palo Alto, Cal.
HOVEY, Mrs. C. L., 2002 Broadway.
HOWARD, Mrs. JOHN GALEN, Rose and Le Roy Avs., Berkeley, Cal.
HULEN, Mrs. VARD H., 2635 Broderick.
HUMPHREYS, Mrs. WM. P., 976 Chestnut.
HUMPHREYS, Mrs. WM. PENN JR., 29 West Clay Park.
HUTCHINSON, Miss KATE F., 16 Presidio Terrace.
IRWIN, Mrs. WM. G., 2180 Wash'n.
JACKSON, Mrs. CAROLINE C., 248 Ridgeway Av., Oakland, Cal.
JACKSON, Mrs. CHAS. F., 2901 Pac. Av.
JEWETT, Miss FIDELIA, 729 Jones.
JONES, Miss ELIZABETH M., 1820 Washington.

THE OAKS

Elevation 2024 AT APPLEGATE *No Consumptives*

A BEAUTIFUL Mountain Resort where your family will receive the best of care. Modern conveniences. All kinds of amusements. Swimming. Dairy, poultry yard, vegetable garden and orchards. Cottages, tents and hotel. For further particulars and booklet, see **PECK-JUDAH CO., 687 Market Street,** or write **AL. KUHN, Applegate, Cal.** Phone or telegraph.

(Rarified Air—Ask Your Doctor About It.)

EMERALD BAY
CAMP

BEAUTIFULLY situated, modernly equipped tents and cottages; boating, fishing, bathing, tramping. Address *NELSON L. SALTER* (formerly of Yosemite Valley), proprietor, Emerald Bay P. O., Lake Tahoe, Cal., or *PECK-JUDAH CO.,* 687 Market Street, San Francisco.

BEAUTIFUL

Mark West Mineral Springs

HAS BEEN PURCHASED BY J. O. WICKHAM

Fine Large New Mineral Water Swimming Tank, Commodious New Bungalow Cottage Rooms

HOTEL THOROUGHLY RENOVATED. NEW TENT ROOMS

Largest wild grape arbor in the world. Eight medicinal mineral springs. Hot mineral tub baths. Delightful mountain climate. Fine trout fishing, hunting. Beautiful walks and drives. Excellent auto road direct to springs. Telephone, telegraph. Large dancing pavilion, best music. Boating, swimming, amusements of all kinds. Table unsurpassed. "Good Eats" supplied from our own dairy farm. Garage, auto supplies. Bar in connection. 240 acres of rest, health and recreation. The city dweller's paradise. Auto bus meets 7:45 and 3:15 trains from S. F. at Santa Rosa. N. W. Pacific R. R. Fare $3.75 round trip direct to springs.

Address **J. O. WICKHAM, Santa Rosa, Sonoma Co., Cal.,** or **PECK-JUDAH, 687 Market Street**

Bellevue Hotel

O. C. BENJAMIN, Proprietor

EL VERANO, SONOMA COUNTY
CALIFORNIA

For the Best. That's All. -:- $8.00 and $9.00 a Week

Folders of this resort at "The Examiner's" Information Bureau, Third and Market Streets, San Francisco, Cal.

CENTURY CLUB (Continued)

JOYCE, Mrs. FRED'K L., Buckingham Apts.
KAUFMAN, Mrs. R., 2421 Washington.
KEENE, Miss Mary S., Berkeley Inn, Berkeley, Cal.
KEIL, Mrs. HUGO D., Tiburon, Cal.
KELLOGG, Mrs. M. B., 2901 Pacific Av.
KELLOGG, Mrs. SHELDON G., 345 59th, Claremont, Oakland.
KELLOGG, Mrs. WALTER Y., 2232 Piedmont Ave., Berkeley, Cal.
KEYES, Mrs. ALEX. D., 3476 Jackson.
KING, Mrs. HOMER S., 1898 Broadway.
KIRKLAND, Mrs. JOS. B., Napa, Cal.
KLOPENSTINE, Mrs. H. C., 1644 Wash'n
LANSING, Mrs. M. L., 2186 California.
LEE, Mrs. L. EUGENE, 2744 Steiner.
LEONARD, Mrs. A. L., St. Xavier Apts.
LILIENTHAL, Mrs. E. R., Fairmont Htl.
LINCOLN, Mrs. JAS. OTIS, 1051 Taylor.
LIVERMORE, Mrs. H. P., 1023 Vallejo.
LOTHROP, Mrs. S. K., Hillcrest Apts.
LOVELL, Mrs. MANSFIELD, 2071 Oakland Av., Piedmont, Cal.
McCANN, Mrs. W. D., 2280 Green.
McDONALD, Mrs. M. J.,
MACKENZIE, Mrs. JAS. A., 2402 Steiner.
MADDOX, Mrs. VIRGINIA K., 1998 B'way
MARKS, Mrs. JOSEPH, 2336 Lake.
MARVIN, Mrs. HARVEY L., 1230 Geary.
MATSON, Mrs. WM., 1918 Jackson.
MAY, Miss CORA, 2728 Union.
McCORMICK, Mrs. W. H., 2611 Pac. Av.
McKEE, Mrs. JOHN D., 3456 Washington.
McNAB., Mrs. GAVIN, 1001 Pine.
McNEAR, Mrs. GEO. P., Petaluma, Cal.
MERRITT, Mrs. J. E., 15 Presidio Ter.
MERRILL, Mrs. JOHN F., Menlo Park.
MERRITT, Dr. EMMA S., Sutro Heights.
METCALFE, Mrs. JOHN, 914 Alveral, Los Angeles, Cal.
MEYER, Miss ALICE, Menlo Park.
MEYER, Miss EUGENIA, Menlo Park.
MILLER, Miss ANNIE, 445 Mountain Av., Piedmont, Cal.
MILLER, Mrs. FRANK, Claremont Park, Berkeley, Cal.
MILLER, Mrs. T. L., 16 W. Clay Park.
MILLS, Mrs. WM. H., 306 Laurel.
MONTGOMERY, Mrs. D. W., 2350 Vallejo.
MONTGOMERY, Miss E., 2350 Vallejo.
MOODY, Mrs. JOS. L., 3522 Clay.
MOORE, Mrs. C. C., Santa Cruz, Cal.
MOORE, Miss ETHEL, cor. 6th Av. & E. 20th, Oakland, Cal.
MOORE, Mrs. GEORGE A., Ross, Cal.
MORGAN, Miss JULIA, 754 14th, Oakland.
MORRISON, Mrs. ALEXANDER F., Ross, Marin Co., Cal., or 2022 California, S. F.
MORSE, Mrs. LESTER L., 2505 Green.
MURFEY, Mrs. SAMUEL S., 815 Lincoln Av., Alameda, Cal.
NESFIELD, Mrs. DAVID, 660 Bush.
NEWHALL, Mrs. EDWIN W., 2950 Pac.
NOBLE, Mrs. CHARLES A., 2224 Piedmont Av., Berkeley, Cal.
NORRIS, Mrs. B. F., Richelieu Hotel.
NUTTALL, Mrs. J. R. K., 1819 Jackson.
ODELL, Mrs. JAMES N., 2814 Piedmont Av., Berkeley, Cal.
OSMONT, Mrs. THOMAS M., 2425 Ridge Road, Berkeley, Cal.
OULTON, Mrs. GEO., Majestic Hotel.
PALMER, Mrs. SILAS 1901 Van Ness
PARKER, Mrs. JEAN, 1360 Jones.
PIERCE, Mrs. IRA, 1730 Jackson.
PILLSBURY, Mrs. H. D., 2838 Pac. Av.
PISCHEL, Mrs. KASPAR, 1817 Califor-
PLUMMER, Mrs. W. P., 2841 Divisadero.
POND, Mrs. EDWARD B., Fairmont Htl.
POTTER, Mrs. C. D., 2034 Baker.
PUTNAM, Miss E. W., 12 Presidio Av.
PUTNAM, Mrs. OSGOOD, 3255 Pacific Av
RANSOM, Miss MARION, End Hazel Lane, nr. Highland Av., Piedmont, Cal.
REDING, Mrs. WM., 23 Presidio Av.
REDINGTON, Mrs. WM. P., 2509 Scott.
REID, Mrs. WM. T., Belmont, Cal.
REQUA, Mrs. MARK L., 321 Mountain Av., Piedmont, Cal.
REVETT, Mrs. B. S., 2099 Pacific Av.
RICHARDSON, Mrs. LEON J., 2415 College Av., Berkeley, Cal.
RIDEOUT, Mrs. PHEBE M., 1924 Wash.
ROBERTSON, Mrs. J. H., 25 Sixth Av.
ROBINSON, Mrs. JAS., Redwood City.
ROYCE, Mrs. H. B., 75 Vernon, Oakland, Cal.
RUSSELL, Miss SUSIE A., 302 Laurel.
SAFFORD, Miss CLARA L., 2733 Pierce.
SALLEE, Miss MILDRED, 2513 Pierce.
SANBORN, Mrs. F. G., 1020 Dolores.
SANDER, Mrs. MARIE RAY, 2461 Warring, Berkeley, Cal.
SARGENT, Mrs. GEO. C., 2235 Lake.
SCHMIDT, Mrs. A. H. R., 2901 Pacific.
SCHUSSLER, Mrs. H., 1905 Van Ness.
SELBY, Mrs. PRENTISS, 358 Vernon, Oakland, Cal.
SESNON, Mrs. WM., 3100 Jackson.
SHERMAN, Miss ELSIE, 2160 Green.
SHERMAN, Mrs. L. S., 2160 Green.
SIMPSON, Mrs. BERTHA G., 41 E. Oak, Stockton, Cal.
SLACK, Mrs. C. W., 2224 Sacramento.
SLACK, Miss EDITH, 2224 Sacramento.
SLOSS, Mrs. LEON, Fairmont Hotel.
SLOSS, Mrs. LOUIS, Fairmont Hotel.
SLOSS, Mrs. MARCUS C., "Granada."
SMITH, Miss C., LOUISE, 2501 Steiner.
SMITH, Mrs. R. K., 2600 Jackson.
SMITH, Mrs. SIDNEY V., 2027 California
SOMERS, Mrs. GEO. B., 2662 Vallejo.
SOULAS, Miss MARIE, 1334 Van Ness.
SPEAR, Mrs. LEWIS E., 1306 Sherman, Alameda, Cal.
SPENCER, Mrs. F. W., 109 H, San Rafael, Cal.
SPERRY, Mrs. AUSTIN, 2100 Pacific Av.
SPERRY, Mrs. KATHERINE M., 1515 Harrison, Oakland, Cal.
SPIERS, Mrs. JAS., Gough & Vallejo.
SPIERS, Miss K., Gough & Vallejo.
STANFORD, Mrs. JOSIAH, Warm Springs, Alameda Co., Cal.
STANWOOD, Mrs. EDWARD B., Marysville, Cal.

Phone Mission 1575. MACHINE FLOOR SANDING

INLAID FLOOR CO.

Manufacturers of

Weather Strips, Artistic Wood Grilles, Mouldings, Interior Finish Ornamental Wood Floors and Borders

MATERIALS FOR HOME USE DELIVERED

Office and Mills:
18th and Harrison and Alabama Sts.,
SAN FRANCISCO

2016 Telegraph Av.
Telephone Oakland 5998
OAKLAND

Phone Kearny 4425

L. L. McATEE

FURRIER

Manufacturing and Remodeling

166 Geary Street, San Francisco

THE Knabe

Ampico Player Piano
$1035
Monthly Payments if Desired

There can be but one best of anything—unquestionably the best in pianos is the world-famed Knabe.

If you wish to regard only quality, then we present to you the Knabe "Ampico" Player Piano. The "Ampico" Player combines the utmost ease of pedaling and every refinement of expression devices, including the marvelous Flexotone. The Knabe "Ampico" is especially constructed for those who want the absolute best regardless of price.

Your present Piano accepted as part payment.

26 O'Farrell St.
San Francisco

Kohler & Chase
ESTABLISHED 1850

Oakland Store
473 Twelfth St.
Bacon Block

STEBBINS, Mrs. HORATIO, 2731 Durant Av., Berkeley, Cal.
STINCEN, Miss ALICE, 976 Chestnut.
STONE, Mrs. BERTHODY W., 1652 Taylor.
STONE, Mrs. E. B., 2404 Broadway.
STONEY, Mrs. GAILLARD, 3294 Jksn.
STOW, Miss NELLIE, 1200 California.
STOW, Mrs. VANDERLYNN, 2900 B'way.
SUMNER, Mrs. FRANK W., 2207 Scott.
SWIFT, Mrs. JOHN F., 2715 Benvenue Av., Berkeley, Cal.
SYMMES, Mrs. FRANK J., 2746 Ashby Av., Berkeley, Cal.
SYMMES, Miss MABEL, 2746 Ashby Av., Berkeley, Cal.
TALLANT, Mrs. FRED'K. W., 2321 Bchn.
THORSEN, Mrs. WM. R., 2307 Piedmont Av., Berkeley, Cal.
THURSTON, Mrs. GEO. P., 2900 Clay.
TOWNE, Mrs. A. N., Fairmont Hotel.
TOWNE, Mrs. E. B., 1005 Bryant, Palo Alto, Cal.
TUBBS, Mrs. ALFRED S., 2126 B'way.
VAIL, Mrs. A. H., Bellevue Hotel.
VALENTINE, Mrs. J. J., 246 Perry, Oakland, Cal.
VAN FLEET, Mrs. W. C., 2020 Pacific.
VAN WINKLE, Mrs. HENRY L., 650 Lake.
VERY, Miss MARY, 1010 Powell.
WALKER, Mrs. CYRUS, 1901 Jackson.
WALTON, Mrs. MAT. S., Lexington, Ky.
WANZER, Mrs. L. M. F., 2970 California.
WATSON, Mrs. DOUGLAS S., Redwood City, Cal.
WATT, Mrs. ROBT., 36 Presidio Ter.
WEIHE, Mrs. C. A., 1342 Jones.
WELCH, Mrs. A., 2563 Divisadero.
WELCH, Mrs. A., Jr., Bellevue Hotel.
WESTON, Mrs. FRANCIS F., 1540 Webster, Oakland, Cal.
WETMORE, Mrs. CLARENCE J., 826 10th, Oakland, Cal.
WHEELER, Mrs. BENJAMIN IDE, President's House, Univ. Cal. Gds., Bkly, Cal.
WHEELER, Mrs. CHAS. S., 3700 Wash.
WHEELER, Mrs. WM. R., 1901 Pacific.
WHIPPLE, Mrs. HUGH L., 2901 Pacific.
WHITE, Mrs. LOVELL, 2245 Sacramento.
WHITNEY, Mrs. ARTHUR L., San Mateo, Cal.
WILLARD, Mrs. C. W., 864 Francisco.
WILLIAMS, Mrs. ELIA G., 3232 Pacific.
WILLIAMS, Mrs. HARRY ALSTON, 2425 Piedmont Av., Berkeley, Cal.
WILLIAMS, Mrs. PERCIVAL, 2437 Pac.
WILSON, Mrs. HORACE, 901 Bush.
WILSON, Mrs. JAMES K., 3196 Pacific.
WILSON, Mrs. RAMON E., Credit Lyonnais, Paris, France.
WITHROW, Miss MARIE, 2016 Pine.
WOOD, Mrs. SAMUEL A., 3233 Pacific.
WORDEN, Mrs. CLINTON E., "Fairmt."
WRIGHT, Mrs. KIRKHAM, 2800 Green.
WRIGHT, Mrs. EDW. C., Hotel Bellevue.
YOUNG, Mrs. W. W., Bellevue Hotel.

ABSENTEE LIST

BLISS, Mrs. DUANE L., South Wareham, Mass.
BOALT, Mrs. JOHN H., 14 Montgomery.
COWELL, Mrs. ERNEST, "Fairmont."
DAVIS, Mrs. J. M., 250 Greendale Av., Cincinnati, Ohio.
DRYSDALE, Mrs. DANIEL, 85 2nd.
LOWRY, Miss AGNES, Richelieu Hotel.
LOWRY, Miss NELLIE, Richelieu Hotel.
MILLER, Mrs. ADOLPH, Washington, D. C.
SOULE, Mrs. MILAN, Richelieu Hotel.
SCHLACKS, Mrs. CHARLES H., 8104 St. Martin's Lane, Philadelphia, Pa.
STOREY, Mrs. W. B., 1330 N. State, Chicago, Ill.
PENNOYER, Mrs. A. A.
TALBOT, Mrs. A. N., The Connecticut, Washington, D. C.
ZIEL, Mrs. GUSTAVE, 607 Merchants Exchange Bldg., S. F.

Phone Kearny 4925 PAUL LEIVO, Manager

Regent
Ladies' Tailoring

SUITE 34 WHITTELL BUILDING
OPPOSITE CITY OF PARIS
166 GEARY STREET SAN FRANCISCO

F. A. JOHN

MASON and BUILDER

2618 BUSH STREET
Phone West 7665

GENERAL CONTRACTORS ASSOCIATION
Box 245

SAN FRANCISCO

California Club

San Francisco District, organized December 27, 1897. Federated January, 1900. Incorporated March 22, 1902. Meets first, third and last Tuesdays of the month at Club House, 1750 Clay Street, Telephone Franklin 3516. Joined general federation of women's clubs in May, 1898, also local counsel of women, 1902.

OFFICERS AND DIRECTORS

Mrs. D. J. MAC MASTER, 1849 Jackson.....President
Mrs. W. S. LEAKE, 1750 Clay.....First Vice-President
Mrs. F. M. SPONOGLE, 1750 Clay.....Second Vice-President
Mrs. CHARLES W. MOORES, 1534 Sutter.....Treasurer
Miss SUSAN R. PATCH, 2625 Baker.....Recording Secretary
Mrs. KENNETH GILLIS, 2953 Regent, Berkeley.....Corresponding Secretary
Mrs. A. E. LUCAS, 1004 Masonic Av.....Assistant Secretary
Mrs. H. C. MORRILL, 42 Jordan Av.....Financial Secretary
Mrs. LOREN E. BARNES, 1097 Green.....Director
Mrs. JACOB BRANDT, 3331 Sacramento.....Director
Miss MARGARET B. CURRY, 602 Buchanan.....Director
Mrs. WALTER SCOTT GRAY, 1375 6th Av.....Director
Dr. SOPHIE B. KOBICKE HEWITT, 922 Butler Bldg.....Director
Mrs. J. S. A. MACDONALD, 1522 9th Av.....Director
Mrs. JOHN S. PHILLIPS, 2233 Leavenworth.....Director
Mrs. HOWARD C. TIBBITTS, 1107 Greenwich Terrace.....Director

ACTIVE MEMBERS

ABBOTT, Mrs. F. H., 69 Vicksburg.
AMES, Miss KATE, 1524 Hawthorne, Berkeley, Cal.
ANDERSON, Mrs. LOIS S., 108 Hillside Av., Piedmont, Cal.
ANDERSON, Miss RACHEL, 830 Cole.
ANDREWS, Mrs. H., 29 Woodland Av.
ANTHONY, Mrs. A. M., 715 Bryant St., Palo Alto, Cal.
AUSTIN, Mrs. M. O., 1220 Masonic Av.
BAKER, Mrs. CLARENCE CLARKE, Hotel Robins, 721 Post.
BALDWIN, Mrs. EDW. L., 1440 Clay.
BALL, Miss KATHERINE, 1730 Pine.
BAND, Mrs. HENRY F., Colonial Hotel.
BARNES, Mrs. LOREN E., 1097 Green.
BARNETT, Mrs. ROBERT A., 846 Bryant, Palo Alto, Cal.
BATES, Mrs. GEO. E., 2767 Clay.
BATCHELDER, Mrs. N. P., 150 Central.
BAUER, Mrs. C. J., 2335 Pacific Av.
BEARD, Mrs. JOHN L., 2912 Steiner.
BEATTY, Mrs. H. M., San Maurice Apts.
BENEDICT, Mrs. E. J., Fairmont Hotel.
BERING, Mrs. R. E., 300 Page.
BERGEROT, Mrs. P. A., 3065 Pacific
BERMINGHAM, Mrs. F., 2345 Larkin.
BERNHARD, Mrs. HENRY, 3004 Clay.
BIGGS, Mrs. D. H., 546 Clement.
BLACK, Mrs. ALFRED P., 2913 Fillmore.
BLACKWOOD, Mrs. H. T., 2002 Pac. Av.
BLACKWOOD, Miss L. B., Camp Meeker.
BLISS, Miss AMELIA M., 126 South Leavitt, Chicago, Ill.
BLODGETT, Mrs. E. A., 3245 Washing'n
BLUM, Miss JOANNA L., Hotel Yorke.
BOGGS, Mrs. A. G., 1266 Washington.
BOGGESS, Mrs. R. A., 1664 Larkin.
BONNHEIM, Mrs. EDW., 105 Divisadero.
BOWEN, Dr. JANE M., Berryessa Road, San Jose, Cal.
BOZIO, Mrs. O. E., 1125 Laguna.
BRADLEY, Mrs. V. S., 1750 Clay.
BRAGG, Mrs. FRANK, 110 Steiner.
BRANCH, Mrs. F. M., 319 14th Av.
BRANDT, Mrs. JACOB, 3331 Sacramento.
BRECK, Mrs. GEORGE, 70 Turk.
BREDHOFF, Mrs. C. M., 15 W. Clay Pk.
BRICE, Mrs. J. J., Keystone Apts.
BRISTOL, Miss MAUD, 219 9th Av.
BROWN, Mrs. CHAS. L., 903 Cole.
BROWN, Mrs. TILDEN, 2907 Claremont Av., Berkeley, Cal.
BUCKINGHAM, Mrs. W. P., 83 20th Av.
BURKE, Mrs. WILLIAM F., 2908 Piedmont Av., Berkeley, Cal.
BURKE, Miss MARY, 3855 20th.
BURNHAM, Mrs. JAMES W., 1837 Clinton Av., Alameda, Cal.
BURNS, Mrs. AARON M., Cecil Hotel.
BURNETT, Mrs. G. S., 326 Sunnydale Av.
BURR, Mrs. C. C., 1456 Filbert.
BUSH, Mrs. H. P., Santiago, Chili.
CACHOT, Mrs. M. A., Victoria Hotel.
CAHILL, Mrs. E. F., 1162 Haight.
CAMPBELL, Mrs. E. W., 162 Alpine Ter.
CAMPBELL, Mrs. IRA A., 1859 Vallejo.
CAMPBELL Mrs. Marriner, 1820 Turk.
CARMANY, Mrs. RINGGOLD, 1900 Leavenworth.
CASWELL, Mrs. GEO. W., 1921 Sac'to.
CENTER, Mrs. JOHN D., 1750 Clay.
CHENEY, Mrs. WM. F., 33 Spruce
CHIPMAN, Mrs. W. F., 1121 Greenwich Ter.
CHRISTESON, Mrs. A., "St. Francis."
CLARK, Mrs. MARY C., 2218 Webster.
COFFIN, Mrs. HORACE, "St. Francis."
COFFIN, Dr. CAROLINE C., 1362 Grove.
COLE, Miss NELL H., Ben Lomond, Cal.
COLEMAN, Mrs. ETTA, 2701 Woolsey, Berkeley, Cal.
COLLINS, Mrs. A. W., 3303 Sacramento.
COLLINS, Mrs. GEO. C., 1152 Jackson.
COOPER, Mrs. C. M., 2550 Buchanan.
COTTON, Mrs. A. R., 2698 Vallejo.
COX, Mrs. EDWIN E., 2619 Etna, Berkeley, Cal.
CRAIG, Mrs. THOS. H., 991 Haight.
CRAWFORD, Mrs. J. C., 2886 Jackson.
CRIM, Mrs. GEO. S., 2360 Howard.
CRITTENDEN, Miss M. L., 690 Waller.
CROUDACE, Mrs. F. W., 1863 Vallejo.

A. H. BERGSTROM ERIC LANGE

PHONE KEARNY 3526

Lange & Bergstrom

Building Contractors

(Established 1900)

207-210 SHARON BUILDING

SAN FRANCISCO

Members Builders' Exchange and General Contractors Association

PHONE MARKET 1881

Dresser-McDonnell & Co.

PATENT CHIMNEY BUILDERS

Experts in Curing Smoky and Defective Flues
Terra Cotta and Galvanized Tops Erected
Chimney Sweeping

NOS. 39-49 ISIS STREET
Bet. 12th and 13th Sts.—Folsom and Harrison Sts.

SAN FRANCISCO

CALIFORNIA CLUB (Continued).

CROWLEY, Miss J., 1661 Sacramento.
CROWLEY, Miss M. E., Hotel Cadillac.
CURRY, Miss M. B., 602 Buchanan.
CUTTEN, Mrs. J. E., 3454 Sacramento.
DALL, Miss CHRISTINE, 36 Broderick.
DAVID, Miss CLARIBEL, 504 4th Av.
DEMPSEY, Mrs. THOS. H., 125 Cole.
DE SABLA, Mrs. EVA K., 724 47th Av.
DICKENSON, Mrs. R. E., 2560 Mission.
DINKELSPIEL, Mrs. H. G. W., 2915 Jackson.
DOBBS, Mrs. L. L., Mill Valley, Cal.
DONNELLY, Miss LOUISE, 724 47th Av.
DONNELLY, Miss MARY E., 724 47 Av.
DONAHUE, Mrs. B. S., 3537 Washington.
DRAKE, Mrs. ROBERT M., 123 Locust.
DRIFFIELD, Mrs. V. C., 1224 Taylor.
DUFFY, Mrs. GEO. F., 1019 Ashbury.
DYER, Mrs. GEO H., 3461 Washington.
DYER, Mrs. W. J., San Rafael, Cal.
DUNCAN, Mrs. E. C., Yosemite Av., Forest Hill, S. F.
EASTWOOD, Mrs. ORLO, Corte Madera.
EICKHOFF, Mrs. HENRY, 1650 Lake.
EISNER, Mrs. M. S., Granada Hotel.
ELDREDGE, Mrs. Z. S., 2621 Divisadero.
ELLIOTT, Miss MARY A., 824 Shrader.
EMMONS, Miss I. C., 3740 Sacramento.
EPPSTEIN, Mrs. SARAH, 344 Geary.
ESPESET, Miss BELLE S., 2400 Fillmore.
ETTER, Mrs. BURTON, 1553 Haight.
EVANS, Mrs. PERCY W., Rotherfield, Sussex, England.
FAIRBROTHER, Miss MARY, 3031 24th.
FARNHAM, Mrs. D. C., Cecil Hotel.
FARRER, Mrs. U. S., Gilroy, Cal.
FISHER, Mrs. EDW., Vacaville, Cal.
FITZGERALD, Mrs. M. M., 405 Fillmore
FLOOD, Mrs. A. H., Mill Valley.
FLOOD, Mrs. A. M., 240 Stockton.
FOGARTY, Miss NORA T., 614 Fillm'e.
FONDA, Mrs. CHAS. P., 3740 Sacramento.
FOSTER, Mrs. F. P., 2820 Oak Knoll Terrace, Berkeley, Cal.
FRANK, Mrs. NATHAN H., 1827 Vallejo.
FRAPOLLI, Miss M., 2636 Vallejo.
FREEMAN, Mrs. A. C., 3301 Washington.
FRIEDLANDER, Mrs. JOS., 2040 Gough.
FRISBIE, Mrs. G. E., 504 Hugo.
FROHMAN, Mrs. ISAAC, 2233 Wash'g'n.
FUNSTEN, Mrs. M. M., 3300 Clay.
GALBREATH, Mrs. A. J., 803 Clement.
GEAR, Mrs. G. L., 139 24th Av.
GILLIS, Mrs. KENNETH, 2953 Regent St., Berkeley.
GIRARD, Mrs. S. J., 1180 Jackson.
GLANN, Mrs. N. P., Corte Madera, Cal.
GLASER, Mrs. E. F., St. Dominic Apts.
GOODALL, Mrs. EDWIN, 2550 Buchanan.
GORHAM, Miss M. G., 1556 Jackson.
GOULD, Mrs. J. L., 1816 Encinal, Ala.
GRAHAM, Mrs. THOS. F., 2368 Vallejo.
GRANT, Mrs. ISAAC, 532 Steiner.
GRAVES, Mrs. W. C., 2820 Scott St.
GRAY, Mrs. W. S., 1375 6th Av.
GRAY, Mrs. WM. J., 2449 Pacific Av.
GREEN, Mrs. DAVID H., 1458 Page.
GREEN, Mrs. E. F., Cupertino, Cal.
HAAS, Mrs. ABRAHAM, 2001 Van Ness.
HAAS Mrs. WM., 2007 Franklin.
HALSTED, Mrs. J. B., 2849 Pacific Av.
HALSTED, Mrs. WM. A., 715 Scott.
HAMILTON, Miss B. S., Point Reyes,
HAMILTON, Mrs. J. S., Pt. Reyes, Cal.
HAMMOND, Mrs. WM. A., 70 Piedmont.
HANIFY, Mrs. JOHN R., Sausalito, Cal.
HART, Mrs. KATE S., 929 Pine.
HARRISON, Miss VIRGINIA, 2230 Pacific Av.
HASKELL, Mrs. C. L., 706 Ashbury.
HASSETT, Mrs. M. C., 1725 Vallejo.
HAWES, Mrs. JOHN W., 1339 8th Av.
HAWTHORNE, Miss L. M., 283 4th Av.
HAYWARD, Mrs. LEWIS A., 2211 Calif.
HEARD, Miss MARY E., 333 California.
HEBBARD, Mrs. M. E., 2636 Benvenue Av., Berkeley, Cal.
HECHT, Miss EDITH, 2518 Fillmore.
HECHT, Mrs. HELEN, Bellevue Hotel.
HEGER, Mrs. D. C., 2428 Jackson.
HERNAN, Mrs. M. H., 1915 Green.
HERRICK, Mrs. R. F., Loleta, Cal.
HERRING, Mrs. R. J., 1348 6th Av.
HERTZ, Mrs. L., Bristol Hotel.
HEWITT, Dr. S. B. K., 922 Butler Bldg.
HEY, Mrs. JOHN, Coronado Apts.
HEYNEMAN, Mrs. M. H., Belvedere, Cal
HICKIE, Mrs. W. P., 4615 California.
HILL, Miss E. J., Larkspur, Cal.
HILL, Mrs. WILLIAM, 4357 Oakenwald Av., Chicago, Ill.
HILL, Mrs. THOS. L., 2960 Scott.
HILP, Mrs. HENRY, 1350 Sutter.
HITTELL, Miss K. H., 808 Turk.
HITTELL, Mrs. CHARLES J., Berryessa Road, San Jose, Cal.
HJUL, Mrs. H. H., 1348 Hyde.
HODGHEAD, Mrs. D. A., 3435 Sacmto.
HOLCOMBE, Miss E. A., 2810 Cherry, Berkeley, Cal.
HOLLINGSWORTH, Mrs. R. B., 349 Locust.
HULME, Mrs. E. P., 998 Pierce.
HUNT, Mrs. EMMA L., 200 Laurel.
HUNTER, Mrs. F. L., 1224 Washington.
HUNTER, Mrs. F. L., 330 California.
IVES, Mrs. GEO. I., Yvonne Apts.
JACKSON, Mrs. J. F., 1380 Filbert.
JEWETT, Miss GRACE, 1661 Sacramento.
JOHNSON, Mrs. J. M., 480 Ellis.
JOHNSON, Miss MARTHA F., 642 Jones.
JOHNSON, Mrs. THOS. L., 908 Ashbury.
JONES, Mrs. JAMES H., 870 Oak.
JONES, Mrs. JOHN R., 1417 7th Av.
JONES, Mrs. L. T., Jr., Los Altos, Cal.
JUDELL, Dr. MALVINE, 246 Powell.
JUDSON, Mrs. CHAS. C., 3636 Clay.
JUILLIARD, Mrs. LOUIS, Santa Rosa.
JUNGBLUT, Mrs. OTTO A., 833 Fillmore.
KAIGHIN, Mrs. C. J., 1588 Fell.
KAISER, Mrs. L. M., 232 Maple.
KEATING, Miss M. E., 1740 Union.
KEENAN, Mrs. JOS. B., 2646 Union.
KEITH, Mrs. B. R., Bellevue Hotel.
KELLOGG, Mrs. A. C., 2000 Vallejo.

PIERRE ZUCCO, C. E. WILHELM ADRIAN, C. E.

Office Telephone, Sutter 2029
Residence Telephone, Pacific 2470

PIERRE ZUCCO & CO.

Consulting Engineers

Reinforced Concrete, Structural Steel

Difficult Engineering and Building Work a Specialty

Wharves, Docks, Pipe Lines, Bridges, Tanks, Dams, Reservoirs, Concrete and Steel Piles, etc.

Representing "Compressed System" of Making Foundations

CONSULTATIONS

WHITTELL BUILDING
Rooms 155-156

166 Geary Street, Near Stockton
SAN FRANCISCO

Phone Prospect 3779

J. COLLIN

Mason and Builder

1535 HYDE STREET
NEAR JACKSON

General Contractors Association, 110 Jessie Street
TELEPHONE SUTTER 3580

Mason and Builders' Association of San Francisco

CALIFORNIA CLUB (Continued).

KENDRICK, Mrs. RODNEY, 3388 Clay.
KERVAN, Miss I. M., 1406 McAllister.
KINNE, Mrs. C. MASON, Bushnell Place, Berkeley, Cal.
KINSEY, Mrs. CHAS. C., Arcona Apts.
KLUMPP, Mrs. EMMA, 911 Divisadero.
KOSHLAND, Mrs. M. S., 3800 Washing'n
KRAUSE, Mrs. F. K., 1283 Arguello.
KREBS, Mrs. HENRY, 952 Sutter.
KUSTEL, Miss F., 706 Ashbury.
LADD, Mrs. HORACE, 980 Page.
LAFONTAINE, Dr. E. C., 1211 Polk.
LA MOTTE, Mrs. R. S., 2008 Clinton Av., Alameda, Cal.
LAND, Mrs. GEO. B., 106 9th Av.
LAUER, Mrs. E. L., Beck Apts.
LEACHMAN, Mrs. R. S., Vallejo, Cal.
LEAKE, Mrs. W. S., 1750 Clay.
LEE, Mrs. ZADA C., Fresno, Cal.
LEIBOLD, Mrs. J. G., 1050 Green.
LESS, Mrs. L., Monroe Hotel.
LEVISTON, Mrs. GEO., 1696 McAllister.
LEWIS, Mrs. JAMES H., 340 63rd, Oakland, Cal.
LILIENTHAL, Mrs. R. L., 1806 Vallejo.
LIMBAUGH, Mrs. WM. A., 1454 Calif.
LITTLE, Mrs. W. C., 122 Chattanooga.
LONG, Mrs. CLARA I., 2363 Union.
LONG, Mrs. L. H., Santa Barbara, Cal.
LORD, Mrs. VIRGINIA A., San Carlos.
LORYEA, Mrs. E. S., 2234 Pine.
LOUDERBACK, Mrs. D., 1222 Geary.
LOWENBERG, Mrs. I., 2196 Jackson.
LOWRIE, Mrs. WILLIAM, 707 Mason, Bloomington, Ill.
LUCAS, Mrs. A. E., 1004 Masonic Av.
MAACK, Mrs. WALTER, 2984 Folsom.
MACDONALD, Mrs. J. S. A., 1522 9th Av.
MACGREGOR, Mrs. E. T., 776 Bush.
MAC MASTER, Mrs. D. J., 1849 Jackson.
MANN, Mrs. AZRO L., San Carlos, Cal.
MANN, Mrs. HENRY R., Hotel Monroe.
MARSH, Mrs. FANNY, 410 Goettingen.
MARSH, Mrs. F. D., 2618 Webster.
MARSH, Mrs. GEO. T., Mill Valley.
MARSHALL, Mrs. CHAS., Larkspur, Cal.
MARTEL, Mrs. JANE, 2613 Buchanan.
MARTIN, Mrs. ELEANOR, 2040 Broadway
MARTIN, Mrs. J. R., 535 7th Av.
MARTIN, Mrs. P. D., 2906 Broadway.
MAUNDRELL, Mrs. H., 21 Presidio Ter.
MAY, Mrs. M. C., McKinley Apts.
McCABE, Mrs. M. J., 2427 Washington.
McCALLUM, Mrs. A., Mendocino, Cal.
McCARTNEY, Mrs. T. S., 100 2nd Av.
McCROSSON, Mrs. J. T., 2548 Fillmore.
McDONALD, Mrs. JAMES, 556 Mills Bldg.
McEWEN, Mrs. J. J., 2206 Green.
McFADDEN, Mrs. S., 1070 Haight.
McGOWEN, Mrs. GEO. A., Keystone Apt.
McLAREN, Miss M., 1784 Page.
MERCHANTE, Mrs. FRANC, 2032 Hyde.
MERILLION, Mrs. R. P., 1706 Broadway.
MITCHELL, Mrs. J. B., 1469 Sacramento.
MITCHELL, Mrs. JOS. H., 1247 Taylor.
MOFFATT, Mrs. L. W., 1726 Pine.
MOISE, Mrs. P. N., Dorchester Hotel.
MOLONEY, Mrs. RICHARD S., 107 Parkside Av., Berkeley, Cal.
MOODY, Mrs. ROBERT, 1920 Lake.
MOORE, Mrs. LEWIS W., Cecil Hotel.
MOORE, Mrs. NELLIE B., 433 S. Hope, Los Angeles, Cal.
MOORE, Mrs. CLARENCE, 2880 Vallejo.
MOORES, Mrs. CHAS. W., 1534 Sutter.
MOORS, Mrs. F. B., 2121 Webster, Oakland, Cal.
MORFFEW, Mrs. THOS., 1765 Pine.
MORRILL, Mrs. H. C., 42 Jordan Av.
MORSE, Mrs. ZONA L., 77 Cedro Way, Ingleside.
MURPHY, Mrs. D. J., 539 Clayton.
MUSTO, Miss LAURA, 2848 Scott.
NATHAN, Mrs. H., 156 Central Av.
NERNEY, Mrs. THOS., 3969 Washington.
NEILSEN, Mrs. WM., 934 Lake.
NICHOLL, Mrs. WM. H., Ormond Hotel.
NORDIN, Mrs. AUGUST, 412 Ashbury.
NORDMAN, Mrs. HARRY, 152 Palm Av.
NOURSE, Mrs. C. F., 1200 5th Av.
O'BRIEN, Miss LEONORA, 2861 Sacramento.
O'LEARY, Mrs. W. J., 329 Presidio Av.
ORR, Mrs. J. W., 2420 Gough.
OSBORN, Mrs. C. M., 1190 Pine.
OSBORNE, Mrs. W. E., 3798 Clay.
OTTO, Miss T. M., 410 Eddy.
PALACHE, Mrs. THOS., 2637 Larkin.
PALMER, Mrs. SIDNEY S., 49 Scott.
PARK, Miss ALICE, 611 Gilman, Palo Alto, Cal.
PARTRIDGE, Mrs. KATE, 2335 Hyde.
PATCH, Miss S. R., 2625 Baker.
PATTERSON, Mrs. GEO. D., 60 Piedmont St.
PATTON, Miss MARY, Juneau, Alaska.
PELTIER, Mrs. JOSEPH, 2849 Pacific.
PETTINGILL, Mrs. ABBY L., 1134 Fair Oaks Av., South Pasadena, Cal.
PEYSER, Mrs. ANNIE, 1458 Page.
PHELPS, Mrs. G. W., Seaside, Cal.
PHELPS, Mrs. TIMOTHY GUY, San Carlos, San Mateo Co., Cal.
PHILLIPS, Mrs. J. S., 2233 Leavenworth.
PIERCE, Mrs. M. J., Petaluma, Cal.
PIKE, Mrs. CHAS. W., Fairmont Hotel.
PLYMIRE, Mrs. D. B., 1751 Grove.
POHLI, Mrs. EMIL, 183 Delmar Av.
POST, Mrs. CHAS. E., 126 Stockton.
PRATT, Mrs. GEORGE A., 222 19th, Pacific Grove, Cal.
PRATT, Mrs. J. J., 6736 Geary.
PRATT, Mrs. R. H., Corte Madera, Cal.
PROVOST, Miss C. E., 722 Fell.
QUITQOW, Mrs. VINCENT H., 171 20th.
RALSTON, Mrs. W. C., 2101 Van Ness.
RAY, Mrs. NATHANIEL C., Colonial Apts., Merced, Cal.
REDNALL, Mrs. CHAS. F., 147 14th Av.
REEF, Mrs. J. S., 6453 Colby, Oakland, Cal.
REINSTEIN, Mrs. WM., Dorchester Htl.
REVALK, Mrs. R. E., 3827 California.
REYNOLDS, Mrs. A. T. J., Walnut Grove, Cal.
RIESER, Mrs. EDWIN O., Hotel Court.
RINK, Mrs. MILLIE, 1220 Versailles Av., Alameda, Cal.

SMYTH BROS.

(INCORPORATED)

Plastering Contractors

728 MONADNOCK BLDG.
SAN FRANCISCO, CALIFORNIA

Russell's Paint House

C. E. RUSSELL

Painter and Decorator

WALL PAPER
PAINTS and OILS

SHOP
310-312 EIGHTH AVENUE
Phone Pacific 1257

CALIFORNIA CLUB (Continued)

RONCOVIERI, Mrs. ALF., 2454 Vallejo.
ROOT, Mrs. C. B., Keystone Apts.
ROSENBERG, Dr. CAROLINE, Harvard Medical School, Boston, Mass.
ROWE, Mrs. PURCELL, 816 Clayton.
RYAN, Mrs. JOHN D., 716 Pine.
RYAN, Mrs. S. E., 1827 Grove, Oakland, Cal.
SADLER, Mrs. C. MILTON, Alameda.
SANBORN, Mrs. J. S., 1545 Euclid, Bkly.
SANDERS, Mrs. G. H., 2957 Benvenue Av., Berkeley, Cal.
SCHLOSS, Mrs. AARON, Berkeley.
SCHROEDER, Mrs. J. B., San Carlos, Cal.
SCHULTZ, Mrs. LOUIS, 2426 Filbert.
SCHWERIN, Mrs. WM., 2622 Sacramento.
SCHWEITZER, Mrs. WM., 874 Chestnut.
SCOBLE, Mrs. THOMAS, 363 14th Av.
SCOTT, Mrs. A. W., London, England.
SCOTT, Mrs. A. W., Jr., 305 Buchanan
SCOVILLE, Mrs. J. J., 30 Belmont Av.
SCOVILLE, Miss B. J., 30 Belmont Av.
SEALE, Mrs. HENRY W., Hotel Bellevue.
SEELEY, Mrs. JOS., 152 Central Av.
SELVAGE, Mrs. THOS. H., 1404 H, Eureka, Cal.
SEMPLE, Miss TESSA R., 991 Haight.
SHARP, Mrs. JAS. G., Redwood City, Cal.
SHAUGHNESSY, Mrs. P. H., 3864 21st.
SHEA, Mrs. JAMES, 2415 Octavia.
SHERMAN, Miss C. A., 1849 Jackson.
SHERMAN, Miss FLORA M., 1609 28th Av., Fruitvale, Cal.
SHERMAN, Mrs. F. P., 2010 Laguna.
SHERMAN, Mrs. HARRIET, 2238 Vallejo.
SHORTALL, Mrs. E. P., 1015 Ashbury.
SIMONDS, Mrs. EDWARD, 143 Clarendon Av.
SINCLAIR, Mrs. DAVID, 1849 Jackson.
SINSHEIMER, Mrs. B., 2716 Pacific Av.
SLEEPER, Mrs. CHARLES, 2106 Hearst Av., Berkeley, Cal.
SLEEPER, Miss LAURA, 2106 Hearst Av., Berkeley, Cal.
SMELLIE, Mrs. WM., 52 Central Av.
SMITH, Mrs. EMORY E., 999 Bush.
SMITH, Miss MARTHA M., 1435 Larkin.
SMITH, Mrs. NICHOLAS T., San Carlos, San Mateo Co., Cal.
SNYDER, Mrs. BEATRICE, 1815 San Antonio Av., Alameda, Cal.
SPERRY, Mrs. AUSTIN, 2100 Pacific.
SPIEGEL, Mrs. HAMLINE M., 952 Sutter.
SPONOGLE, Mrs. F. M., 1750 Clay.
STADTMULLER, Mrs. F. D., 819 Eddy.
STALLMAN, Mrs. CHAS., 1944 Fell.
STANTON, Mrs. C. F., 2255 Vallejo.
STEELE, Mrs. RUFUS, 1400 Jones.
STEVENOT, Mrs. E. K., 917 Broadway.
STEVENS, Mrs. H. J., 676 Lerida, Oak'd.
STEINBACK, Mme. W., 822 Mendocino Av., Berkeley, Cal.
STEINBERGER, Mrs. N. S., 2205 Sacramento.
STIREWALT, Mrs. H. W., 702 Oak.
STOCKLEY, Mrs. LOUIS A., 527 39th Av.
STODDARD, Mrs. ELGIN, 144 Bonita, Piedmont, Cal.
STRICKLAND, Mrs. S. L., 2413 Fillmore.
SUTHERLAND, Miss MARGARET C. S., 1350 Washington.
TERKEL, Mrs. A., Reedley, Cal.
TEMPLEMANN, Mrs. H., 1224 Waller.
THOMPSON, Mrs. F. W., 2904 Jackson.
TIBBITS, Mrs. H. C., 1107 Greenwich Terrace.
TOJETTI, Mme. EMILIA, 2848 Scott.
TOWNSHEND, Mrs. H. T., 2907 Claremont Av., Berkeley, Cal.
TREAT, Mrs. HELEN S., 995 Dolores.
TREGASKIS, Mrs. MILTON, 2421 Le Conte Av., Berkeley, Cal.
TRICOU, Mrs. HENRY P., 882 Grove.
TRYON, Mrs. E. H., 2200 Vallejo.
TRYON, Mrs. WM. N., Sacramento, Cal.
UMBSEN, Mrs. IDA, 1340 Vallejo.
UNGER, Mrs. A., 2127 California.
VAN HAREN, Mrs. L. L., 2311 Hillegard Av., Berkeley, Cal.
VICTOR, Mrs. JOSEPH, 363 10th Av.
WAGONER, Mrs. LUTHER, 850 Union.
WALKER, Mrs. JAS. G., 2016 Franklin.
WALSH, Mrs. VINCENT, 1129 Steiner.
WANZER, Dr. LUCY M. F., 2970 Calif.
WARD, Mrs. CHAS. H., 2335 Hyde.
WARREN, Mrs. C. C., 2698 Vallejo.
WASHBURN, Miss ALICE, 2758 Howard.
WATERS, Mrs. A. M., Luxor Apts.
WATKINS, Mrs. W., 6009 Cherry, Oakland, Cal.
WATT, Mrs. ROBERT, 36 Presidio Ter.
WEBB, Mrs. FRANK R., 2879 Mission.
WELDON, Mrs. S. B., 801 Sutter.
WHALEN, Mrs. J. B., 934 Hyde.
WHELAN, Mrs. R. I., 2015 Webster.
WHITCOMB, Mrs. E. M. NORTH, 1249 7th Av.
WHITE, Mrs. LOVELL, 2245 Sacramento
WHITE, Mrs. ROBT., Morgan Hill, Cal.
WHITE, Mrs. WILLIAM H., 750 Bush.
WICKES, Miss ETHEL, 519 Webster.
WIGGINS, Miss C. E., 1810 Broadway.
WILKIE, Mrs. WILLIAM, 1360 Page.
WILKINS, Mrs. J. M., Sacramento, Cal.
WILLIAMS, Mrs. H. R., Burlingame, Cal.
WILLIAMSON, Mrs. DAVID, 437 Granite, Reno, Nev.
WILLIS, Mrs. WM., 2420 Webster.
WILSON, Mrs. C. L., 1425 Chestnut, Alameda, Cal.
WILSON, Mrs. L. E., 2743 Derby, Berkeley, Cal.
WOOD, Mrs. WM. H., Fairmont Hotel.
WOOD, Miss MARIE L., 710 Waller.
WOLLPERT, Mrs. C. S., 330 Haight.
WOLFF, Mrs. LILLIAN, 2901 Califor-
WOODWARD, Mrs. A. P., 690 Oak.
WREDEN, Miss ANNA P., 874 Chestnut.
YOUNG, Mrs. JAS., 1617 Lyon.

OFFICE and STORE
PHONE MARKET 1518

RESIDENCE
PHONE PACIFIC 5199

H. MAUNDRELL

Painter

DEALER IN
Paints, Oils, Varnishes
Brushes, Mixed Paints

568 HAYES STREET
SAN FRANCISCO

PHONE SUTTER 2065

CHAS. WRIGHT

Builder and Contractor

WRIGHT BUILDING
25 STOCKTON ST.
SAN FRANCISCO

Forum Club

Organized November 27, 1895. Meets every Wednesday at 525 Sutter St., "Guest Days" second and fourth Wednesdays. "Member's Days" 1st and third Wednesdays. TELEPHONE KEARNY 460

OFFICERS AND DIRECTORS

Mrs. D. C. HEGER, 2428 Jackson (Fillmore 892) ..... President
Mrs. JOHN T. SCOTT, 469 Jean, Oakland, Cal. (Oakland 3886) ..... 1st Vice-President
Mrs. ROBERT WALLACE, 114 15th Av. (Pacific 6113) ..... 2nd Vice-President
Mrs. TIREY L. FORD, 3800 Clay, cor. Maple (Pacific 1690) ..... 3rd Vice-President
Mrs. M. E. HEBBARD, Forum Club (Kearny 460) ..... Recording Secretary
Mrs. LILLAS GEORGE BRANN, 59 Cumberland (Park 3857) ..... Corresponding Secretary
Mrs. WILLIAM H. KING, 1285 6th Av., (Sunset 1258) ..... Treasurer
Mrs. H. B. BERRYMAN, Hotel Yorke, 1499 California (Franklin 3424) ..... Director
Mrs. M. J. SWEENEY, Hotel Oakland, Cal. (Lakeside 100) ..... Director
Mrs. J. HARRY SCOTT, 1518 Clay (Franklin 3134) ..... Director
Mrs. GEORGE R. SNEATH, San Bruno, San Mateo County, Cal. ..... Director
Mrs. ANDREW J. MARTIN, 1332 Page (Park 1945) ..... Director
Mrs. W. E. PALMER, 1261 Waller (Park 5106) ..... Director

MEMBERS

ABBOTT, Mrs. F. H., 69 Vicksburg.
ADAMS, Mrs. J. C., Oak Av. & Bay Point, Oakland, Cal.
AIKEN, Mrs. JOHN R., 3663 Washington.
AYER, Miss M., Berkeley, Cal.
BAKER, Mrs. FRANCIS, 52 Jordan Av.
BAUER, Miss IVY, San Mateo, Cal.
BAUM, Mrs. R. W., 75 Wesley, Oakland.
BEKEART, Mrs. PHILIP, 2230 Green.
BERRYMAN, Mrs. H. B., Hotel Yorke.
BERTOLA, Dr. MARIANA, 1050 Jackson.
BERTON, Mrs. G. A., 3600 Washington.
BICKEL, Mrs. H. T., 1776 Broadway.
BLAKE, Mrs. C. E., Hotel York.
BLATCHLY, Mrs. H. B., 1001 Pine.
BOOTH, Mrs. A. P., 3460 Clay.
BOYNTON, Mrs. ALBERT, 70 Commonwealth Av.
BRADLEY, Mrs. RICHARD, 1415 Lafayette St., Alameda.
BRADY, Mrs. JOSEPH G., 1534 9th Av.
BRANN, Mrs. LILLIS G., 59 Cumberland.
BRAVERMAN, Mrs. S. L., 3410 Wash.
BRIGGS, Mrs. CLARENCE F., Hotel Granada.
BRITTAIN, Mrs. F. S., Ingleside Terrace.
BROWN, Mrs. W. H., New Colonial Htl.
BUTLER, Mrs. VINCENT K., 27 Buena Vista Ter.
CACHOT, Mrs., New Colonial Hotel.
CAMBLEIN, Mrs. D. A., 2210 S. Jose Av., Alameda.
CALEGARIS, Mrs. A., 2230 Vallejo.
CAMPBELL, Mrs. JAS., 107 Cumberland.
CAPWELL, Mrs. H. C., Hillside & Kelton Court, Piedmont, Cal.
CARRICK, Mrs. J. R., San Mateo, Cal.
CARSON, Mrs. E. B., 900 Guerrero.
CARSON, Mrs. R. N., 2806 Van Ness Av.
CARSON, Mrs. J. B., 1955 Geary.
CARTER, Mrs. HARVEY V., 81 Parkside Drive, Berkeley, Cal.
CASWELL, Mrs. G. W., 1921 Sacramento.
CLARK, Mrs. W. R. P., 2710 Filbert.
CLARKE, Mrs. A., 244 Sunnyside Av., Piedmont, Cal.
CLOUGH, Mrs. GEORGE A., 795 Pine.
COBURN, Mrs. C. W., 1404 Sacramento.
COOK, Mrs. P., Rio Vista, Cal.
CORA, Mrs. A. C. de BYLANDT, Abroad.
CROTHERS, Mrs. THOS. G., 2998 Pacific.
CURTISS, Mrs. GILBERT L., 622 E. 17th, Oakland, Cal.
DAVIS, Mrs. D. G., 1137 Taylor.
DENNISTON, Mrs. E. G., 3454 21st.
DORN, Mrs. N. A., 1802 Pacific Av.
DONOVAN, Mrs. E., 626 Ashbury.
DOW, Mrs. GEO. E., Hotel Fairmount.
DOYLE, Mrs. J. J., 1542 McAllister.
DYER, Mrs. W. J., Ross, Marin Co., Cal.
EASTERBROOK, Mrs. D. E., Hotel Oakland, Oakland, Cal.
EDWARDS, Mrs. L. B., 317 Lyon.
ELLIOT, Mrs. CHARLES, 872 Walnut, Alameda, Cal.
ELLIOTT, Miss LOUISE, 2146 Sutter.
ESCOLLE, Miss H., Mountain View, Cal.
EVANS, Mrs. C. H., Belvedere, Cal.
EVANS, Mrs. WILLARD, 2419 Washington.
FEUSIER, Miss J., 1027 Green.
FIRTH, Mrs. J. K., 3473 Washington.
FLEISCHNER, Mrs. C. E., 3448 Clay.
FLOOD, Mrs. IDA L., 677 Ellis.
FOLGER, Mrs. S. B., 122 Guerrero.
FORD, Mrs. T. L., cor. Clay and Maple.
FOSTER, Mrs. LYMAN D., 1335 Masonic
FOSTER, Mrs. W., San Rafael, Cal.
FREDERICKS, Mrs. F. F., Abroad.
FREYGANG, MRS. PAUL, 33 Scott.
GABBS, Mrs. M. F., 307 Spruce.
GAGE, Mrs. L. S., 2534 College Av., Berkeley, Cal.
GAY, Mrs. GEO. R., 582 10th Av.
GIANNINI, Mrs. A. H., 2745 Van Ness Av.
GILMORE, Mrs. J. H., 2088 Bush.
GOODALL, Mrs. CHAS., Pierce and McAllister.
GORMLEY, Mrs. G. G., 128 Edgewood Av.
GREEN, Mrs. J. E., 525 Channing Av., Palo Alto.
HALE, Mrs. MARSHAL, 26 Presidio Ter.
HALSTED, Mrs. WM. A., 715 Scott.
HAMMON, Mrs. W. P., 3650 Washington.
HANIFY, Mrs. J. R., Sausalito, Cal.
HART, Mrs. A. L., The Marathon, Ellis & Leavenworth.
HATTON, Mrs. GEO. F., Keystone Apts.
HEARST, Mrs. PHOEBE, Pleasanton,
HEBBARD, Mrs. M. E., Forum Club.
HEGER, Mrs. D. C., 2428 Jackson.
HELLWIG, Mrs. C., 1286 Guerrero.
HENDERSON, Mrs. FRED B., The Inverness, Bush & Van Ness Av.
HENDY, Mrs. J. H., 3585 Clay.
HICKMAN, Mrs. N. H., 1767 Page.
HOADLEY, Mrs. G. O., 118 Commen-

FORUM CLUB (Continued)

HUNT, Mrs. H. B., Wash'n and Laurel. wealth Av.
HODGEN, Mrs. J. D., 3838 Clay.
HORNICK, Mrs. C. W., 2470 Broadway.
HUTCHINSON, MRS. C. F., 482 16th Ave.
HYLAND, Mrs. M. H., Granada Hotel.
JENNINGS, Mrs. GEO., Menlo Park, Cal.
JESSUP, Mrs. JOHN D., 174 Liberty.
JONES, MRS. H. I., 228 E. 16th, Oakland.
JORDAN, Mrs. WM. H., 2396 Pacific Av.
JUDSON, Mrs. CHAS. C., 3636 Clay.
JUDSON, Mrs. E. A., 3398 Washington.
KELLOGG, Mrs. FRED S., 1230 Washington.
KELLY, Mrs. F. S., 2925 Pierce.
KING, Mrs. W. H., 1285 6th Av.
KINGSTON, Mrs. PAUL, 2244 Vallejo.
LAW, Mrs. HARTLAND, 5 Presidio Ter.
LAYMANCE, Mrs. M. J., 980 Fifth Av., Oakland.
LEIBOLD, Mrs. J. GEO., 1050 Green.
LEVISTON, Mrs. GEO., 1696 McAllister.
LITCHFIELD, Mrs. J. M., 1050 Page.
LOVELAND, Mrs. H. D., Redwood City,
LOVEGROVE, Mrs. W. R., 1698 McAllister.
LUCKE, Mrs. MARIE E., 2039 Scott.
MANN, Mrs. CHAS. H., 2190 Vallejo.
MANN, Mrs. H. R., 1822 Sacramento.
MARSHUTZ, Mrs. C. L., Keystone Apts.
MARTEL, Mrs. J. L., 2613 Buchanan.
MARTIN, Mrs. ANNIE, 1339 Waller.
MARTIN, Mrs. A. J., 1332 Page.
MARTIN, Mrs. J. B., 1357 Page.
MARTIN, Mrs. W. J., South San Francisco, Cal.
MAUZY, Mrs. BYRON, 120 Euclid Av.
MAY, Mrs. MARGARET, McKinley Apts.
McEWEN, Mrs. J. J., 2206 Green.
McFARLAND, Miss J., 3397 Clay.
McNAB, Mrs. JOHN L., 1482 16th Av.
McNEAR, Mrs. E. B., McNear's Landing, Marin Co.
METZNER, Mrs. WM., 1261 Guerrero St.
MIHAN, Miss K. M., 2012 Jackson.
MILLS, Mrs. E., Alta Casa Apts.
MOORE, Mrs. GEORGE, 516 Second.
MORFFEW, Mrs. THOS., 1765 Pine.
McNULTY, Mrs. JAMES, 2324 Vallejo.
MORRILL, Mrs. HARRY, 42 Jordan Av.
NEWELL, Mrs. HORACE, 1286 3rd Av., Sunset.
NEWHALL. Mrs. C. C., 1915 Sacra'to.
O'BRIEN, Mrs. M., 134 2nd Av.
O'BRIEN, Mrs. T. J., 1536 McAllister.
ORELLA, F. R., 2925 Pierce.
OUGH, Mrs. J. M., Hotel St. Mark, Oakl'd
OWENS, Mrs. OSCAR, 2324 Vallejo.
PAYNE, MRS. F. H., Berkeley, Cal.
PALMER, Mrs. W. E., 1261 Waller St.
PAYOT, Mrs. HENRY, 968 Ellis.
PHELPS, Mrs. T. G., San Carlos, Cal.
PRIOR, MRS. J. K. JR., 2901 Pacific Ave.
RAGAN, Mrs. D. F., 1299 Haight.
REDDIN, Mrs. ELEANOR, 2090 Broderick
REDNALL, Mrs. W. W., 2500 Filbert.
REEF, Mrs. J. S., 6453 Colby, Oakland, Cal.
REGENSBURGER, Mrs. M., 3376 Clay.
ROBINSON, Mrs. L., Burlingame, Cal.
ROLPH, Mrs. JAS., Jr., 288 San Jose.
ROSE, Mrs. F. N., 2020 Fell.
SABIN, Mrs. J. I., Mt. View, Cal.
SAMUELS, Mrs. F. S., 237 Perry, Oak-
SCHROEDER, Mrs. J. B., 1960 Baker.
SCHROTH, Miss M. A., Charlemagne Apts., Geary, near Polk.
SCOTT, Mrs. A. W., 305 Buchanan.
SCOTT, Mrs. A. W., Jr., 307 Buchanan.
SCOTT, Mrs. J. H., 1518 Clay.
SCOTT, Mrs. JOHN T., 469 Jean, Oakland, Cal.
SINCLAIR, Mrs. N., 3399 Washington.
SISSON, Mrs. W. J., 2126 Vallejo.
SKINKLE, Mrs. ALMERON, 3580 Clay St.
SLAVEN, MRS. JOHN W., 1611 Franklin.
SLOSSON, Mrs. H. L., Jr., 1359 Union.
SNEATH, Mrs. G. R., San Bruno.
SPADER, Mrs. C. T., 1093 Dolores.
SPAULDING, Mrs. G., 920 Grand St., Alameda.
STREET, MRS. F. W., 280 Euclid Ave., Oakland.
STRICKLAND, Mrs. S. L., 2413 Fillmore.
SWEENEY, Mrs. M. J., 1324 Arch, Bkly.
SWEIGERT, Mrs. J., 2216 Clay.
TAYLOR, Mrs. THOS. G., 1911 Pine.
TAYLOR, Mrs. ROBT. L., 26 Broderick.
TITTLE, Mrs. H. S., 107 Cumberland.
TONNINGSEN, Mrs. J., St. Francis Hotel
TROWBRIDGE, Mrs. H. O., 125 Com'w'th.
TRYON, Mrs. E. H., 2200 Vallejo.
TURNER, Mrs. HOWARD, Montague Apts
WALLACE, Mrs. ROBERT, 114 15th Av.
WARD, Mrs. CHAS. H., 2335 Hyde.
WEAVER, Mrs. C. N., 2444 Jackson.
WEBER, Mrs. OSCAR T., 2608 Green.
WEBSTER, Miss SADIE, 1124 Morton, Alameda.
WELCH, Mrs. HENRY S., 1617 Jackson.
WESTON, Mrs. J. A., 1962 Vallejo.
WETMORE, Mrs. C. J., 814 10th, Oakl'd
WHITE, Mrs. ROBERT, Hotel St. Francis
WHITELY, Mrs. HENRY A., 3665 Wash.
WHITNEY, Mrs. F. L., Jefferson Hotel.
WIDMAN, Mrs. H., 2021 California.
WINTERBURN. Mrs. J., 2714 Webster.
WOOD, Mrs. CHARLES M., 851 52nd. Oakland, Cal.
WRIGHT, MRS. CYRUS, 2321 Van Ness.
WRIGHT, Mrs. F. M., 2842 Buchanan.
YOUNG, Mrs. HARRY, 3712 Jackson St.
ZEILE, Mrs. EDWARD G., 1527 Hopkins, Berkeley.

To Kalon Club

Meets First Tuesday of Each Month at Calvary Annex, Jackson and Fillmore.

OFFICERS AND DIRECTORS

Mrs. FRANCIS H. JONES, 316 Walnut (West 2686) ..... President
Mrs. CLIVE A. BROWN, 166 Parnassus Av. (Park 5360) ..... First Vice-President
Mrs. HOWLAND K. MOULTHROP, 1270 11th Av. (Sunset 1894) ..... First Vice-President
Mrs. RICHARD F. WELLS, 64 Woodland Av. (Park 4227) ..... Third Vice-President
Dr. CORA SUTTON CASTLE, 1820 Sutter (West 1883) ..... Recording Secretary
Mrs. GEORGE FOURATT, 44 21st Av. ..... Corresponding Secretary
Mrs. NELLA R. HART, 910 Steiner (Park 470) ..... Business Secretary
Mrs. JOHN M. DIXON, 2620 California (West 6941) ..... Treasurer
Mrs. ALBERT B. JOHNSTON, 2688 Bush (West 3422) ..... Auditor
Mrs. GEORGE H. EVANS, 2601 Union (West 1370) ..... Director
Mrs. PAUL E. MACK, 126 27th Av. (Pacific 3123) ..... Director
Mrs. FRED N. MORCOM, 2395 Filbert (West 7580) ..... Director
Mrs. ERNEST A. STURGE, 101 Scott (Park 4979) ..... Director
Mrs. ROBERT N. NASON, 77 Central Av. (Park 4404) ..... Director
Mrs. CHARLES E. KER, 117 Lyon (Park 1700) ..... Director

MEMBERS.

ADAIR, Mrs. W. H., 763A Clayton.
ADAMS, Mrs. F. C., 300 Pennsylvania.
ALEXANDER, Mrs. P. C., 2218 California
ANDERSON, Mrs. WALTER G., 3665 Clay
BACH, Miss M., 2282 Howard.
BACON, Mrs. W. O., 4064 17th.
BAIRD, Mrs. F. G., 1441 Willard.
BARTLEY, Mrs. S. P., 1433 Clay.
BASS, Mrs. FRANK R., 766 Sutter.
BATTELLE, Mrs. RICHARD, 275 7th Av.
BIGGS, Mrs. HARRY, 2718 California.
BITTENBENDER, Mrs. M. L., 72 Bartlett.
BOLDEMANN, Mrs. MAY C., 2624 Sutter.
BOOBAR, Mrs. J. G., 1144 Masonic Av.
BOSLEY, Mrs. W. B., 1978 Vallejo.
BOUTON, Mrs. WM. E., 4637 18th.
BOYNTON, Mrs. D. S., 491 7th Av.
BRADFORD, Mrs. CHAS., 1423 Jackson.
BRADFORD, Mrs. WALLACE, 130 Locust.
BRADLEY, Mrs. ALICE E., 855 Capp.
BRAGG, Mrs. ROBERT, 125 Castro.
BRITTAIN, Mrs. F. S., 80 Cerritos Av.
BROWN, Mrs. A. A. 10 Presidio Terrace.
BROWN, Mrs. C. A., 166 Parnassus.
BRYANT, Mrs. CALHOUN, 859 Vermont St., Oakland, Cal.
BUCKINGHAM, Mrs. A. E., 2808 Jackson.
BUJANNOFF, Mrs. R., 1711 Broderick.
BURLINGAME, Mrs. W. D., 920 Brod'k.
CADWALLADER, Mrs. R., 1035 Geary.
CAMPBELL, Miss MARGARET, 229 N. Vine Av., Ontario, Cal.
CANTIN, Mrs. A. A., Lagunitas, Cal.
CARSON, Mrs. E. B., 900 Guerrero.
CARTER, Mrs. E., 140 Gough.
CASTLE, Mrs. H. E., 1820 Sutter.
CASTLE, Mrs. J. B., 507 Santa Clara Av., Alameda, Cal.
CAUBU, Mrs. W. P., 2440 Green.
CHALFANT, Mrs. JOHN, 763 Clayton.
CHINN, Mrs. T. W., 1400 Washington.
CHRISMAN, Mrs. JAS. S., 362 4th Ave.
CLEMENSHIRE, Mrs. H. C., 908 Steiner.
CLEVELAND, Mrs. W. W., Los Gatos, Cal.
COLE, Mrs. F. P., 2938 Avalon Ave., Claremont Court, Berkeley, Cal.
COLLINS, Mrs. H. C., 2625 Piedmont Av., Berkeley, Cal.
CONNER, Mrs. W. E., 2301 Polk.
CORNEHL, Mrs. ANNA R., 645 Bush.
COSTEN, Mrs. E. M., 180 Clayton.
COTTINGHAM, Mrs. R. C., 3319 Jackson.
COWIE, Mrs. E., 174 Liberty.
CROCKER, Mrs. LAURA, 199 Collingwood.
CROSETT, Mrs. E. F., 910 Clayton.
CUTTEN, Mrs. E. L., 2550 Sacramento.
CUTTEN, Mrs. MERRITT A., 3400 Sacramento.
DAVIS, Mrs. F. C., 515 Buena Vista Av.
DEMPSTER, Mrs. C. R., 881 Clayton.
DENNISTON, Mrs. E. G., 3454 21st.
DE VALBES, Mrs. E., 427 Stockton.
DIXON, Mrs. J. M., 2620 California.
DODGE, Miss H., 68 Post, R. 527.
DUEBEL. Mrs. CHAS., Jr., Burlingame,
DUNBAR, Mrs. ROBT. H., 1274 11th Av.
DURBROW, Mrs. A. K., 2500 Leavenworth.
DURBROW, Mrs. PIERSON, 62 5th Av.
EARL, Mrs. NETTIE, 351 Highland Av.
EASTMAN, Mrs. GEO., 56 Albion Ave.
EASTMAN, Miss HETTIE, 451 Dolores.
EASTON, Mrs. J. W., 65 Fifth Av.
ELLIOTT, Miss LOUISE, 2146 Sutter.
ESCHENRODER, Miss V., 27 Santa Marina.
EVANS, Mrs. GEO., 2601 UNION.
EVANS, Mrs. J. F., 734 Bush.
FAIRWEATHER, Mrs. E. L., 437 Steiner.
FARSWORTH, Mrs. M. F., 2507 Pine.
FENTON, Mrs. GEORGE C., 1336 Pearl, Alameda, Cal.
FERGUSON, Mrs. E. W., 2814 Clay.
FIFIELD, Mrs. W. J., 897 Clayton.
FISCHER, Mrs. CHAS. F., 418 Belvedere.
FISH, Mrs. ADA MOORE, 3355 Geary.
FISHER, Mrs. W. J., 1277 7th Av.
FOURATT, Mrs. GEORGE, 44 21st Av.
FRASER, Mrs. KITTIE, 340 17th Av.
FRASIER, Mrs. GEORGE, 1435 Willard.
FREDERICKS, Mrs. FRANK, "Bellevue"
FRINK, Mrs. GEO. K., 2626 Vallejo.
GALAVOTTI, Mrs. L., 3015 Washington.
GENEREAUX, Mme. P., 852 Clayton.
GILBERT, Mrs. M. B., 782 Dolores.
GILLESPIE, Miss IDA, 2914 Jackson.
GILMORE, Mrs. JOHN H., 2088 Bush.

TO KALON CLUB (Continued)

RESIDENT MEMBERS (CONTINUED)

GLUNZ, Mrs. J. B., 527 Balboa.
GOODALL, Mrs. CHAS., McAllister and Pierce.
GOODELL, Mrs. G. H., 1264 3rd Av.
GRANDEMAN, Mrs. W. 844 Central Ave.
GRANNIS, Mrs. F. R., 2471 Jackson.
GRAY, Mrs. A. E., 108 12th Av.
GRIEWANK, Mrs. A., 2296 Broderick.
GRIFFITHS, Mrs. T. H., 76 Liberty.
GRISWOLD, Mrs. E. E. 1792 Sutter.
GUITTARD, Madam GEO., 3632 Sacto.
HALL, Mrs. M. B., 1259 11th Av.
HAMMOND, Mrs. E. D., 3020 Regent, Berkeley, Cal.
HANCOCK, Mrs. ELLA W., 928 Broderick
HANNAH, Mrs. D. A., 1027 Lincoln Way.
HANSEN, Mrs. M. H., 250 Balboa.
HARROWER, Mrs. WM., 117A Highland.
HART, Mrs. NELLA R., 910 Steiner.
HARTELL, Mrs. F., 4334 17th St.
HENZEL, Mrs. GEO. L., 2294 Bush.
HERRINGTON, Mrs. H., 1529 Sutter.
HENEY, Miss ELIZABETH, 663 Fell.
HENRICI, Mrs. HARRY H., 2124 Eagle Av., Alameda, Cal.
HERBERT, Mrs. FRANK H., 859 Clayton.
HILLS, Mrs. REUBEN, 2201 Broderick.
HINKEL, Mrs. G. W., 2832 Broderick.
HOEY, Mrs. JOHN, 1315 Devisadero.
HOHWEISNER, Mrs. F., 2160 Lake.
HOOPER, Mrs. W. T., 258 Hugo.
HORSBURGH, Mrs. D. W., 2855 Scott.
HOSKEN, Miss SUSAN, 1142 Jackson.
HOWELL, Mrs. E. H., 155 27th Av.
HOWELL, Mrs. J. S., 2934 Jackson.
HUSBAND, Mrs. ROBT., 72 Bartlett.
HUYAK, Miss ELIZABETH, 324 Scott.
JACKSON, Mrs. G. M., 828 Taylor.
JACKSON, Mrs. W. E., 1531 Clay.
JANNOPOULOS, Mrs. A., 151 9th Ave.
JANSSEN, Mrs. E. A., 146 Shrader.
JESSUP, Mrs. J. D., 174 Liberty.
JOHNSON, Mrs. A. B., 261 10th Av.
JOHNSON, Mrs. A. O., 1541 Josephine, Berkeley, Cal.
JOHNSON, Mrs. A. S., 1905 Broadway.
JOHNSON, Mrs. A. W., 2830 Buchanan.
JOHNSON, Mrs. E. E., Burlingame, Cal.
JOHNSON, Mrs. J. A., 51 Buena Vista Ter.
JOHNSTON, Mrs. A. B., 2688 Bush.
JOHNSTON, Miss CLARA, 920 Page.
JOHNSTON, Miss JENNIE, 920 Page.
JONES, Mrs. E. C., 2031 Vallejo.
JONES, Mrs. FRANCIS H., 316 Walnut.
JONES, Mrs. J. P., 2376 Jackson.
JONES, Mrs. L. B., 2940 Pierce.
KELLOGG, Mrs. B. B., 255 Tenth Av.
KELLY, Mrs. M. J., 642 Clement.
KENNEDY, Mrs. G. A., 1200 Taylor.
KEPNER, Mrs. J. M., 19 Jordan Av.
KER, Mrs. CHAS., 117 Lyon.
KINSEY, Mrs. WILLIAM, 1938 Scott.
KNOPH, Mrs. A. N., 232 San Carlos Av.
KNOWLTON, Miss K. C., 1533 Union St., Alameda, Cal.
KNOX, Mrs. J. G., 742 Dolores.
KORNDORFF, Mrs. ANNA A., 750 Parnassus Av.
KUHL, Mrs. MAX, 210 11th Av.
KUYENDALL, Mrs. J. O., 248 Webster.
LAFLIN, Mrs. A. H., 828 Ashbury.
LAMB, Mrs. GEO. A., 1231 6th Av.
LAMONT, Mrs. S. M., 2380 Steiner.
LANE, Dr. GAE. MacD., Head Bldg.
LAWRENCE, Mrs. MARGARET H., 910 Steiner.
LEAR, Mrs. F., 3097 California.
LEAVEY, Mrs. D. F., 82 Jordan Av.
LENDELOF, Mrs. CHAS., 319 Cherry.
LIBBY, Mrs. W. T., 420 Kirkham.
LINDGREN, Mrs. CHAS., 2720 Pierce.
LITTLE, Mrs. W. H., 701 Scott.
LLOYD, Mrs. BRUCE, 2538 Chilton Way, Berkeley, Cal.
LONGTON, Mrs. CHAS. E. 591 2nd Av.
LUCHSINGER, Mrs. G. H., 3221 Wash'ton
MAC DONALD, Mrs. L. D., 65 Cerritos.
MACK, Mrs. PAUL EARL, 126 27th Ave.
MAGEE, Mrs. E. DE LOS, 866 Green.
MALLETT, Mrs. J. H., 2335 Warring, Berkeley, Cal.
MANN, Mrs. C. S., P. O. Box 2144, S. F.
MARGO, Mrs. MARY, 2864 Sacramento.
MARIS, Mrs. WILLIAM, 2631 Webster, Berkeley, Cal.
MARSH, Mrs. H. CORY, 3781 17th.
MARTIN, Mrs. N. H., 999 Bush.
MATTHEWS, Miss VERA, 110 Liberty.
MAZZA, Mrs. J. J., Corte Madera, Cal.
McCALLUM, Mrs. G. S., 1829 18th Av.
McCAW, Mrs. WM. N., 1041 Shrader.
McDOUGALL, Mrs. C. C., 226 Presidio.
McGAVREN, Mrs. H. S., 420 15th Av.
McKAY, Mrs. WM., 1022 Stanyan.
McLERIE, Miss JEAN T., 326 Church.
MEAD, Mrs. WALTER, 1898 Vallejo.
MEEKER, Miss JEANETTE, 3025 21st.
MELLS, Mrs. JOSEPH, 1673 Oak.
MERCER, Mrs. H. C., 726 Lake.
MERCER, Mrs. R. J., 724 Lake.
MILBERRY, Mrs. A. H., 2792 California.
MILLER, Mrs. W. C., 1922 Sacramento.
MILLS, Mrs. EDWARD, 897 California.
MOORE, Mrs. M., 2470 Folsom.
MORCOM, Mrs. F. N., 2395 Filbert.
MORI, Mrs. E. D., 1259 11th Av.
MORTON, Mrs. C. I., Bellevue Hotel.
MOULTHROP, Mrs. H. K., 1270 11th Av
MOULTHROP, Miss M. S., 2854 Santa Clara Av., Alameda, Cal.
MULLIN, Mrs. GEO. A., 2520 Octavia.
NASON, Mrs. R. N., 77 Central Av.
NAYLOR, Mrs. C. H., 1650 California.
NEWELL, Mrs. H., 1286 Third Av.
NICOLSEN, Mrs., 2242 Polk.
NICOLL, Mrs. ALEX, 2913½ Bush.
NOLT, Mrs. HERMAN, 1370 Ashbury.
NUTTING, Mrs. CALVIN, 1400 Wash't'n.
OATMAN, Mrs. CHARLES H., 1227 23rd, Sacramento, Cal.
PADDOCK, Mrs. E. L., 2309 Broderick.
PATTERSON, Mrs. A. J., 3869 18th.
PATTERSON, Mrs. A. M., 1252 5th Av.
PERKINS, Mrs. W. T., 1346 Pearl, Alameda, Cal.
PERRY, Mrs. JOHN M., 237 Downey.
PETERSON, Mrs. M. A., 965 Geary.

TO KALON CLUB (Continued)

PINNEY, Mrs. H. B., 2830 Buchanan.
PIPPY, Mrs. GEO. H., San Mateo, Cal.
PLANT, Mrs. R. H., 57 Eureka.
POOL, Mrs. CHARLES H., 776 Bush.
POWERS, Mrs. ROBT. N., 122 Taraval.
QUIMBY, Mrs. L. S., 55 Seventh Av.
RATTO, Miss SULINA, 2824 Folsom.
ROBERTS, Mrs. JAS. B., 975 Fell.
ROBINSON, Mrs. HANAH, 766 Sutter.
ROGERS, Mrs. JOHN W., 466 2nd Av.
ROLPH, Mrs. Wm. N., 40 First Av.
ROMAINE, Mrs. WM., 3231 Jackson.
RULOFSON, Mrs. J. W., 1446 Washington
RUSSELL, Mrs. J., 2820½ Bush.
SALE, Mrs. W. A., San Rafael, Cal.
SEA, Miss ALMA H., 344 16th Av.
SCHALLER, Mrs. B., 783 Ashbury.
SCHINDLER, Miss M., 1832 G. Gate Ave.
SCOTT, Dr. CATHERINE V. C., 1386 Haight.
SCOVEL, Mrs. GEO. S., 164 Jordan Av.
SCOVEL, Mrs. H. H., 158 Jordan Av.
SCOVEL, Mrs. J. DWIGHT, Easton, Cal.
SEEBURT, Mrs. CHAS. M., 975 Fell.
SHIPLEY, Miss KATE, 396 Missouri.
SIMPSON, Mrs. J. A., 363 Missouri.
SLOSSON, Mrs. H. L., 1359 Union.
SOUTHACK, Mrs. F. L., 3330 California, Berkeley, Cal.
SPAULDING, Mrs. GEO., 920 Grand, Alameda.
SPEAR, Mrs. J. H., 1346 Union.
SPROW, Mrs. FRED'K., 3048 Sacramento.
STANYAN, Mrs. C. H., 2006 Bush.
STANYAN, Miss JENNIE H., 2006 Bush.
STEELE, Mrs. D. H., 2661 Green.
STEVENS, Mrs. H. C., 820 Fillmore.
STOKES, Mrs. A. W., 402 Pierce.
STOLL, Mrs. B. F., 2347 19th Av.
STONE, Mrs. CHAS., 2816 Prince, Berkeley, Cal.
STRAUB, Mrs. THOS. J., 1120 Taylor.
STRICKLER, Mrs. H. M., 666 3rd Av.
STURGE, Mrs. E. A., 101 Scott.
SUMMERHAYES, Miss H., 1411 Sacto.
TAGGARD, Mrs., 1255 St. Charles, Alameda, Cal.
TERSCHUREN, Mrs. G. F., 44 21st Av.
THARP, Mrs. J. L., 22 Presidio Terrace.
THOMPSON, Mrs. F. W., 2904 Jackson.
TORRES, Mrs. C. E., 233 Clayton.
TREADWELL, Mrs. E. F., 918 Clayton.
TUCKER, Mrs. E. S., 2858 Washington.
TUCKER, Mrs. EDWARD W., 850 Page.
TURNER, Miss HELEN E., 460 Baker.
UPHAM, Mrs. W. S., 2341 Devisadero.
WALES, Mrs. EDWARD J., 3333 19th.
WALKER, Mrs. F., Livermore, Cal.
WALLACE, Mrs. ROBERT, 114 15th Av.
WARING, Mrs. J. A., 2433 Polk.
WARREN, Mrs. C. S., Box 2144, S. F.
WEAVER, Mrs. H. S., 610 Geary.
WEBSTER, Mrs. FRED, 908 Steiner.
WELLS, Mrs. R. F., 64 Woodland Av.
WENDELL, Mrs. C., 1715 Ellis.
WESTON, Mrs. J. A., 1962 Vallejo.
WHEELER, Mrs. A. O., 2173 Pacific Av.
WHEELER, Mrs. JAS. A., 1329 Gough.
WHITE, Miss AMY, 2928 Jackson.
WHYTE Mrs. M. C., 74 Carmelita.
WILKINS, Mrs. BENJ., 3771 Clay.
WILLIAMS, Mrs. CHAS., 1234 Taraval.
WILLIAMS, Mrs. E. E., 2221 Scott.
WILLIAMS, Mrs. R. B., Sutter Hotel.
WILSON, Mrs. FRANK J., 531 2nd Av.
WITTICH, Mrs. T. K., 1218 8th Av.
WORTH, Mrs. H. C., 1321 Golden Gate.
WRIGHT, Mrs. C. S., 2321 Van Ness Av.
YOUNG, Mrs. J. E., 2780 California.

LOCAL COUNCIL OF WOMEN (San Francisco)

HONORARY PRESIDENT
MRS. MARY WOOD SWIFT
2715 BENVENUE AVE., BERKELEY, CALIFORNIA

Association Collegiate Alumnae
California Club
California Equal Suffrage League
Century Club
College Suffrage League
Corona Club
Council of Jewish Women
Domestic Science of Household Arts
Forum Club
Hospital Aid
Laurel Hall Club
Mesa Redondo
Oakland Club
Philomath Club
Political Equality, Berkeley

LOCAL COUNCIL OF WOMEN OF SAN FRANCISCO
LEAD KINDLY LIGHT
ORGANIZED 1901

MEMBER OF NATIONAL COUNCIL

Progressive League of Women
Richmond Club
San Francisco Housing Association
San Francisco County Nurses' Association
Seven Pines Circle
Sorosis Club
South Park Mothers' Club
Susan B. Anthony Club
Teachers' Aid
Telegraph Hill Neighborhood Association
Thomas Circle
Wm. Morris Club
Woman's Club of Occidental Kindergarten
Woman's Christian Temperance Union
Woman's Political League
Woman's Protective League of Mission

President.....Mrs. MARY T. GAMAGE, Calif Equal Suffrage League
1st Vice-President.....Miss FLORENCE MUSTO, Mother's Club
2nd Vice-President.....Mrs. J. D. JESSUP, Corona Club
Recording Secretary.....Mrs. BLUM, Mesa Redondo Club
Corresponding Secretary.....MRS. C. M. WEYMANN, 1068 Phelan Bldg.
Treasurer.....Mrs. JACK WALCOM, Laurel Hall Club

"This Council is organized in the interest of no one propaganda, and has no power over the organizations which constitute it, beyond that of suggestion and sympathy; therefore, no organization voting to enter this Council shall thereby render itself liable to be interfered with in respect to its complete organic unity, independence, or methods of work, or be committed to any principle or method of any other organization or to any act or utterance of the Council itself, beyond compliance with the terms of this Constitution."

Meets at luncheon 1st Saturday in each month at 12:30 sharp at Hotel Bellevue.

S. F. COLONY NEW ENGLAND WOMEN (San Francisco).

San Francisco District. Organized May 24, 1905. Federated Jan. 10, 1908.
Meets second Fridays at California Club House, 1750 Clay St., San Francisco.

OFFICERS AND DIRECTORS

Mrs. GEORGE B. MILLER, 1418 Bellevue Av., Burlingame (Burlingame 766).....President
Mrs. H. C. BOTSFORD, 122 Edgewood Av. (Park 38).....1st Vice-President
Mrs. WILLIAM KARNS, Palo Alto, Cal.....2nd Vice-President
Mrs. RICHARD SARLE, 3829 Clay (Pacific 2000).....Corresponding Secretary
Mrs. WESLEY T. GORHAM, 551 Chetwood, Oakland.....Recording Secretary
MRS. ALICE E. BRADLEY, 855 Capp. ..... Treasurer

BOARD OF MANAGERS

Mrs. G. W. CHAPIN, 576 Sanchez.
Mrs. CLARA S. BROWN, 433 Capp.
Mrs. GEO. H. BAILEY, 1074 Page.
Miss ALICE BARKER, 2814 Pierce.
Mrs. MARTIN WALTON, 500 Capp.

MEMBERS

BAILEY, MRS. GEO. H., 1070 Page.
BAKEWELL, Mrs. JOHN, 2831 Telegraph Av., Oakland, Cal.
BARKER, MISS ALICE F., 2814 Pierce.
BLAKE, Mrs. CHAS. E., Hotel Yorke.
BOTSFORD, Mrs. H. C., 122 Edgewood.
BOWLEY, Mrs. FREEMAN S., 3946 19th.
BRADLEY, Mrs. A. E., 855 Capp.
BROWN, Mrs. CLARA S., 433 Capp.
BROWN, Mrs. EDITH, Pacific Grove, Cal.
BURR, Mrs. ELI B., 3023 21st St.
BURRELL, Mrs. AGNES J., 1506 Masonic.
CAMPBELL, Dr. MARY P., 406 Sutter.
CHAPIN, Mrs. G. W., 576 Sanchez.
CHURCH, Mrs. SARAH J., 670 Walsworth Av., Oakland, Cal.
COGGINS, Mrs. L. Y., Igerna, Cal.
CORBET, Mrs. E. W., Palo Alto.
CROWELL, Mrs. M. L., 915 Pierce.
DICKENSON, Mrs. W. L., Haywards.
FAIRCHILD, Mrs. G. H., Duboce Apts.
FLINT, Mrs. ELLA JEWELL, 1615 Lyon
FOWLER, Mrs. LAURA T., 413 Bartlett.
GIBSON, Mrs. CAROLINE S., 355 F. Oaks
GILLEY, MRS. F. A., 1430 6th Av.
GORHAM, Mrs. JOHN E., 855 Valencia.
GORHAM, Mrs. W. T., 551 Chetwood, Oakland, Cal.
GREENE, Mrs. E. G., Palo Alto, Cal.
HAMLIN, Miss SARAH, 2230 Pacific Av.
HEATH, Mrs. BENJ., 2505 Clay.
HOLMES, Mrs. A. C., 1000 W. 7th St., Los Angeles, Cal.
HOWARD, Mrs. HORACE Z., 3739 Clay.
HOWLAND, Mrs. MARY E., 1323 9th Av.
JEWELL, Mrs. D., Larkspur, Cal.
JORDAN, Mrs. FRANK M., 1930 Home, Berkeley, Cal.
KENNISTON, Mrs. C. M., 721 E. Weber Av., Stockton, Cal.
KARNS, Mrs. WILLIAM, Palo Alto, Cal.
LIDSTONE, Mrs. M., 1369 Sacramento.
LINCOLN, Mrs. M. E., 108 Hoffman Av.
LOUDERBACK, Mrs. D., 1222 Geary.
LOWRIE, Mrs. A. M., 707 S. Mason, Bloomington, Ill.
MERRELL, Mrs. I. A., 28 Landers.
MILLER, Mrs. MARY M., Burlingame.
PAGET, Mrs. SARAH F., 1636 Bush.
PARTRIDGE, Mrs. J., 183 Edgewood Av.
PARTRIDGE, Miss J., 183 Edgewood.
PECK, Mrs. GRACE A., 855 Capp.
PINKHAM, Mrs. E. M., 2506 Washington.
PINKHAM, Miss E. M., 3370 Washing-
REVELLION, Mrs. C., 227 Clement.
SARLE, Mrs. RICHARD A., 3829 Clay.
SCOTT, MRS. A. W., 305 Buchanan.
SCOVILLE, Mrs. JOHN J., 1500 Willard.
SHUTE, Mrs. H. J., Esparto, Cal.
SMITH, Mrs. FRANCIS, 1528 7th Av., E. Oakland.
SMITH, Mrs. GEORGE LAW, Pacific and Hagar, Piedmont, Cal.
SOUTHARD, Mrs. W. F., 2610 Grant, Berkeley, Cal.
SPERRY, Mrs. AUSTIN, 2100 Pacific Av.
SPENCER, Mrs. DORCAS J., 1437 Grand. Alameda, Cal.
STANIELS, Mrs. ANNA B., 1714 Clay.
STARR, Mrs. S. M., 1915 West 8th St., Los Angeles, Cal.
STANIELS, Mrs. ANNA, 1337 Sacramento
SWIFT, Mrs. JOHN F., 2719 Benvenue Av., Berkeley, Cal.
TINKER, Mrs. ADA J. C., 2827 Piedmont Av., Berkeley, Cal.
TROUTT, Mrs. JAS. M., 2706 California.
TUCKER, Mrs. JAMES, 2030 Broadway.
TURNER, Mrs. V. B., 1000 W. 7th, Los Angeles, Cal.
WALTON, Mrs. MARTIN C., 500 Capp.
WHIGHAM, Mrs. W. E., 3233 23rd.
WILLIAMS, Mrs. LAURA F., 1324 Arch, Berkeley, Cal.
WOODSUM, Mrs. ABBIE F., 2933 Benvenue Av., Berkeley, Cal.

Laurel Hall Club

San Francisco District. Founded by Mrs. L. Manson-Buckmaster. February, 1886. Meets first and third Wednesdays at 1750 Clay St., San Francisco.

OFFICERS AND DIRECTORS

Miss CHRISTINE HART, 1804 Leavenworth (Franklin 4474) ..... President
Miss JESSICA LEE BRIGGS, 1942a Hyde (Franklin 3358) ..... First Vice-President
Mrs. WM. H. BARROWS, 407 Mutual Bank Bldg. (Kearny 3285) ..... Second Vice-President
Mrs. ADELBERT E. LUCAS, 1004 Masonic Av. (Park 1523) ..... Corresponding Secretary
Mrs. PERCIVAL A. PALMER, 1245 Washington ..... Recording Secretary
Mrs. ED H. KEMP, 1337 California (Franklin 7143) ..... Business Secretary
Miss EMILIA FRAPOLI, 2636 Vallejo (West 3869) ..... Treasurer
Mrs. EDWIN WALLACE ARMSTRONG, 1134 Hyde (Franklin 5885) ..... Director
Mrs. E. A. BLAISDELL, 3243 Washington (West 2634) ..... Director
Mrs. ALEX. D. HENDERSON, 15 Moss Av., Oakland (Piedmont 6211) ..... Director
Miss MARGARET MARY MORGAN, 1942a Hyde (Franklin 3358) ..... Director

HONORARY MEMBERS

Mrs. PHOEBE A. HEARST, Pleasanton, Cal.
Miss HARRIETT HOSMER, Rome, Italy.
RAMABAI, PUNDITA, India.
KLUMPKE, Miss ANNA, Rome, Italy.
ROBERTS, Mrs. DOROTHY K., Paris.

MEMBERS

AIKIN, Mrs. J. R., 3663 Washington.
ALLEN, Mrs. H. W., 2308 Fulton, Berkeley, Cal.
ARMSTRONG, Mrs. E. W., 1134 Hyde.
BARNES, Mrs. P. E., 134 Moss Av., Oakland, Cal.
BARROWS, Mrs. W. H., 407 Mut. Bk. Bldg.
BERNHARD, Mrs. G. M., 22 Hill.
BERRY, Mrs. ROSE V. S., 2640 Benevenue Av., Berkeley, Cal.
BIRD, Mrs. NELSON J., Kensington Hotel
BLANCHARD, Mrs. M. F., 731 44th Av.
BLAISDELL, Mrs. E. A., 3243 Washington.
BLODGETT, Mrs. E. A., 3245 Washington.
BONNELL, Mrs. EDWIN, 1709 Gough.
BRANDT, Mrs. JACOB, 2128 Van Ness Av
BRIGGS, Miss JESSICA, 1942a Hyde.
BROWN, Mrs. A. A., 10 Presidio Ter.
BROWN, Mrs. A. L., 28 Presidio Terrace.
BROWN, Mrs. CHESTER, 1950 Jones.
CARMANY, Mrs. R., 1900 Leavenworth.
CARTER, Mrs. GEORGE E., 1401 Jones.
CHEDA, Mrs. VIRGILIO, San Rafael.
COBB, Mrs. WILLIAM, 53 Parker Av.
COLE, Mrs. WM., 3201 Telegraph Av., Oakland, Cal.
COLLINS, Mrs. R. H., San Leandro, Cal.
CORNELL, Mrs. ANSON FISKE, 2000 2nd, San Diego, Cal.
COTREL, Mrs. WM. B., 3240 Clay.
COULT, Mrs. AMELIA, 2725 Pacific Av.
CRABBE, Mrs. JOHN H., 645 Bush.
DARE, Mrs. JOHN T., 1620 Larkin.
DAVIS, Mrs. M. E., 350 Santa Clara Av., Oakland, Cal.
DAVIS, Dr. SALLIE J., San Rafael.
DAY, Mrs. T. H., 1012 Devisadero.
DE BERNARDI, Mrs. A. P., 1082 Union.
DE HAVEN, Mrs. J. J., 1101 Octavia.
DE HAVEN, Miss SADIE, 1101 Octavia.
DEWING, Mrs. J., 35 Palm Av.
DOHRMANN, Mrs. E. E., 1530 Franklin, Oakland, Cal.
DONOHOE, Mrs. C. L., Willows, Cal.
EVANS, Mrs. ALLAN B., 1274 Union.
FARNHAM, Mrs. JOHN, San Carlos.
FRANK, Mrs. N. H., 1827 Vallejo.
FRAPOLI, Miss EMILIA, 2636 Vallejo.
FREEMAN, Mrs. A. C., 3301 Washington.
FREEMAN, Mrs. J., 645 Bush.
FREEMAN, Miss MABEL, 3301 Washington.
FROST, Mrs. FRANK, 1804 Walnut, Alameda.
FROST, Mrs. HORATIO, 420 26th, Oakland, Cal.
GRANGE, Mrs. CLARENCE, 2315 Broadway.
GRAY, Mrs. J. S., 1429 7th Av.
GRAY, Mrs. WM. J., 2449 Pacific Av.
GUILD, Dr. C. L., 117 Baldwin Av., San Mateo, Cal.
HAIGHT, Mrs. GEO. W., 2433 Haste, Berkeley.
HANSON, Mrs. G. F., 2955 Clay.
HARMAN, Mrs. C. K., 1000 Hyde.
HARRIS, Mrs. H. E., 815 B St.
HART, Miss CHRISTINE, 1804 Leavenworth
HECHTMANN, Mrs. A., Kernan, Cal.
HENDERSON, Mrs. A. D., 15 Moss Av. Oakland.
HOLLINGSWORTH, Mrs. R. B., 349 Locust.
JOHNSON, Mrs. ESTHER M., 1595 Page.
JONES, Mrs. L. F., 2998 Mission.
JOSEPH, Miss E., 2329 Van Ness Av.
JUDGE, Mrs. E. J., 1090 Eddy.
JUNGBLUT, Mrs. OTTO A., 833 Fillmore.
KEMP, Mrs. E. H., 1337 California.
KEYSTON, Mrs. W. D., 2647 Pierce.
KING, Mrs. G. W., 316 17th Av.
KREB, Miss EMMA, 1007 Haight.
LAWRENCE, Mrs. J., 1034 Vallejo.
LOWENBERG, Mrs. I., 2196 Jackson.
LUCAS, Mrs. A. E., 1004 Masonic Av.
MARTINON, Mrs. JOHN, 2526 Union.
McCOMB, Mrs. GEO., 2445 Derby, Bkley.
McLELLAN, Mrs. A. D., 423 Market.
McNULTY, Mrs. J. F., 2324 Vallejo.

LAUREL HALL CLUB (Continued)

RESIDENT MEMBERS (CONTINUED)

McROSKEY, Mrs. L. H., San Mateo, Cal.
MERRILL, Mrs. G. W., 2068 Pine.
MILLER, Miss ELIZABETH.
MORGAN, Miss M., 1942a Hyde.
MOSS, Mrs. G. A., 851 California.
MOULTON, Mrs. IRVING, 2199 Devisadero.
MOUSER, Mrs. C. T., Sacramento, Cal.
MUSTO, Miss MARGARET, 2848 Scott.
NORRIS, Mrs. M. A., 1123 Green.
O'BRIEN, Miss E., Robins Hotel.
OWENS, Mrs. O. N., 2324 Vallejo.
PALMER, Mrs. P. A., 1245 Washington.
PANTER, Mrs. F., Steinhart Apts.
PARNELL, Mrs. W. R., Court Hotel.
PEARCE, Miss MILDRED, 1168 Lombard.
PEART, Mrs. H., 3228 Washington.
PEART, Mrs. S. E., 1097 Green.
PERINE, Mrs. JOHN H., 3149 Lewiston Av., Berkeley, Cal.
PETERSON, Mrs. G., 3028 California.
PIERCE, Mrs. J. M., Cloyne Court, Berkeley.
PINKHAM, Mrs. CHAS., 2703 Bush.
PITTS, Mrs. F. W., 117 Cole.
POLLARD, Mrs. THOS. Jr., Ross Valley, Cal.
POND, Mrs. WALLACE R., 1550 Oxford, Berkeley, Cal.
POWER, Mrs. E. B., 1526 Masonic Av.
PRIBER, Mrs. E. C., 79 Scott.
REEF, Mrs. JOSEPH S., 6453 Colby, Oakland, Cal.
RICKEY, Mrs. T. B., 4 Encina Place, Berkeley, Cal.
RIESER, Mrs. E. O., Dorchester Hotel.
RITSON, Mrs. E. L., 79 El Camino Real.
ROSS, Mrs. GEO. C., Belmont, Cal.
SADLER, Mrs. H. J., 966 18th, Oakland.
SCHUELER, Mrs. HARRY, 1190 Pine.
SCHNAKENBERG, Mrs. F., Elko, Nev.
SEXTON, Mrs. H. P., 171 Parnassus Av.
SHAW, Mrs. H. R., Yorke Hotel.
SMITH, Mrs. HOLLAND, California Htl.
SNELL, Mrs. E. A., 224 Ashbury.
SPEARMAN, Mrs. A. B., 15 Alpine.
STADTMULLER, Mrs. F. D., 819 Eddy.
STADTMULLER, Miss HENRIETTA, 819 Eddy.
STOLL, Mrs. A. G., 903 Pine.
SUMMERTON, Miss A., 1907 L'venw'th.
TERRILL, Mrs. A. W., 420 26th, Oakland.
THANE, Mrs. A. F., Cecil Hotel.
THOMPSON, Mrs. W. G., 2098 Pine.
TIETZEN, Mrs. P. O., Berkeley, Cal.
TOJETTI, Mme. EMILIA, 2848 Scott.
TOWNSEND, Mrs. GEO. E., 1217 Jones.
TUCKETT, Miss LOIS, 1246 9th Av.
VAIL, Miss M. B., Mills College.
VAN NORDEN, Mrs. R 1329 Clay.
VOLKMANN, Mrs. GEO., 2307 B'way.
WADMAN, Mrs. L., 1542 California.
WALCOM, Mrs. JACK, 73 Commonwealth
WALKER, Mrs. J. G., 2016 Franklin.
WARREN, Miss A. C., 1255 Washington.
WATERMAN, Dr. HELEN J., 2741 Woolsey, Berkeley, Cal.
WEBB, Mrs. U. S., 1512 Masonic Av.
WENDELL, Mrs. C., 1715 Ellis.
WENDLING, Mrs. G. X., 996 Haight.
WENZELBURGER, Mrs. A., 2960 Steiner.
WESTLAKE, Mrs. ELMER, 227 16th Av.
WHITE, Miss AMY, 2928 Jackson.
WHITE, Mrs. THOMAS., Hillcrest Apts.
WILDER, Mrs. J. C., McCloud, Siskiyou
WILDER, Mrs. THEO., 2516 Hillegas Av. Berkeley.
WILLITS, Mrs. CHAS. D., 2733 Woolsey, Berkeley.
WILSON, Mrs. G. F., Red Bluff, Cal.
WILSON, Mrs. G. W., 728 Capital St., Vallejo.
WING, Mrs. RUSSELL, Piedmont.
WOOD, Mrs. R. K., 1907 Leavenworth.

WIMODAUSIS CLUB (San Francisco).

San Francisco District. Organized 1897. Meets first and third Tuesdays, at San Francisco, Cal.

OFFICERS.

Mrs. WILLIAM CROCKER, 955 Oak.....President
Mrs. F. P. WEINMANN, 1450 Masonic Av.....Vice-President
Miss EMMA PLANZ, 3318 22nd.....Secretary and Treasurer

MEMBERS.

CANNEY, Mrs. F. G., 1328 Hyde.
CARPENTER, Mrs. F. B., 3966 Wash.
CROCKER, Mrs. WM., 955 Oak.
DENNISON, Mrs. W. E., 26 Broderick.
DUKE, Mrs. J. M., 26 Jordan Av.
FRANKS, Mrs. E. F., 2205 Devisadero.
FIRTH, Mrs. J. K., 3478 Washington.
FULLER, Mrs. J. H., Ingleside Ter.
GOLCHER, Mrs. W. J., 17th Av. and Lincoln Way.
GROWALL, Mrs. W. L., Menlo.
MERY, Mrs. IRENE, 779 1st Av.
MILLER, Mrs. L. B., 221 Noe St.
MORGAN, Mrs. FRED, 1336 4th Av.
PLANZ, Miss EMMA, 3318 22nd St.
SCHAERTZER, Mrs. F. C., 1777 Clay.
SHELDON, Mrs. WM., 5011 Foot Hill Blvd., Oakland.
SINCLAIR, Mrs, H. B., 1480 McAllister.
WEINMANN, Mrs. F. P., 1450 Masonic

ASSOCIATE MEMBERS.

BAILEY, Mrs. G. H., 1070 Page.
HALLOWELL, Mrs. GEORGE W., Stockton, Cal.
NORTON, Miss DILLIE A., 745 Cole.

LIFE MEMBERS.

CRUZAN, Mrs. J. H., Palo Alto.
THAYER, Mrs. F. J., Oakland.
HALLOWELL, Mrs. G. W., Stockton.

Honorary Members

Mrs. FREDERICK H. COLBURN.

Corona Club

San Francisco District. Organized May 10, 1898. Federated Nov 1899.
Meets 2 o'clock, second and fourth Thursdays, at San Francisco.

PAST PRESIDENTS.

Mrs. FRANK DALTON 1898-1901
Mrs. ANNIE LITTLE BARRY..1901-1902
Mrs. Edw. GERE DENNISTON.1902-1904
Mrs. ROBERT WALLACE 1904-1905
Mrs. FRANCES A. COBB.....1905-1907
Mrs. JOHN H. BULLOCK.....1907-1908
Mrs. GEORGE FREDERICKS...1908-1909
Mrs. EDW. DEXTER KNIGHT.1909-1910
Mrs. ALMERON SHINKLE.....1910-1911
Mrs. JOHN DE L JESSUP ...1911-1912

OFFICERS

Mrs. EDWARD DEXTER KNIGHT, 238 San Jose Av. (Mission 731).....President
Miss JENNIE PARTRIDGE, 183 Edgewood Av. (Park 3090).....1st Vice-President
Mrs. CHARLES F. LEWIS, 125 Lyon. (Park 1934).....2nd Vice-President
Miss LAURA M. COLLINS, 518 Capp. (Mission 4397).....Treasurer
Miss EMMA VAN BERGEN, 146 13th Av. (Pacific 5828).....Secretary
Mrs. J. K. CARTER, 13 Woodland Ax. (Park 1968).....Corresponding Secretary
Mrs. CHARLOTTE L. BULLOCK, 72 Pierce. (Park 4776).....Director
Mrs. ALMERON SKINKLE, Jefferson Apts., 848 Gough. (Prospect 2028).....Director
Mrs. CLIVE A. BROWN, 166 Parnassus Av., (Park 5360).....Director
Mrs. FRED C. MATTHEWS, 110 Liberty. (Mission 1280).....Director
Mrs. FRANK S. NORMAN, 34 Woodland Av. (Park 3351).....Director

HONORARY MEMBERS

MRS. MARY GARDEN FOSTER.

MEMBERS

ANDREWS, Mrs. H., 29 Woodland Av.
BAGOT, Mrs. E. A., 519 9th Av.
BANDEMAR, Mrs. JOHN, Duboce Apts.
BARRY, Mrs. ANNIE LITTLE, 1935 El Dorado Av., Berkeley, Cal.
BARRY, Mrs. W. B., 34 17th Av.
BARTON, Mrs. S. F., 782 Kingston Av., Oakland, Cal.
BANKS, Mrs. W. H., 4402 California.
BARRETT, Mrs. GILBERT M., 1051 Cole.
BENTON, Mrs. C., Sausalito, Cal.
BERNHARD, Mrs. GEO. M., 22 Hill.
BECKER, Mrs. ADOLPH J., 739 10th Av.
BITLEY, Mrs. FRANK, 1315 8th Av.
BLACK, Mrs. J., 1216 2d Av.
BOUTON, Mrs. WILLIAM E., 4637 18th.
BOYNTON, Mrs. L. A., 28 Hill.
BRADLEY, Mrs. A. E., 855 Capp.
BROWN, Mrs. C. A., 166 Parnassus Av.
BROWN, Mrs. W. A., 878 Guerrero.
BRYANT, Miss H., 1253 Guerrero.
BRYANT, Miss M., 1253 Guerrero.
BULLOCK, Mrs. C. L., 72 Pierce.
CANNON, Mrs. WM. M., 42 Castro.
CARSON, Mrs. ED. B., 900 Guerrero.
CARTER, Mrs. J. K., 13 Woodland Av.
CHEESEMAN, Miss B., 277 Bartlett.
CHILDS, Mrs. G., 260 San Jose Av.
CHILDS, Mrs. WILLIAM W., 603 21st, Oakland, Cal.
COGGINS, Mrs. L. Y., Igernia Cal.
COINER, Mrs. O. C., 21 Beulah.
COLLINS, Miss L. M., 518 Capp.
CONRAD, Mrs. JAMES J., 811 Church.
COOK, Mrs. B. F., 2329 Divisadero.
COOKSON, Mrs. W. B., 152 Carmel.
COOP, Mrs. JOHN, Watsonville, Cal.
CROSETT, Mrs. E. F., 910 Clayton.
CROWLEY, Mrs. T. J., 1403 Willard.
DALTON, Mrs. F., 2243 Dwight Way, Berkeley.
DENNISTON, Mrs. E. G., 3454 21st.
DUNBAR, Mrs. H. F., 46 Jordan Av.
DUNBAR, Mrs. ROBT. H., 1274 11th Av.
DONZEL, Mrs. A. J., 25 Fair Oaks.
DRUMMOND, Mrs. I. J., 771 7th Av.
EASTMAN, Miss HETTIE, 457 Dolores.
EDWARDS, Mrs. ALICE, 2080 Green.
EDWARDS, Mrs. A. E., Los Gatos, Cal.
EDWARDS, Mrs. J., 715 Duboce Av.
ELLISON, Mrs. J., 569 41st, Oakland.
EMERSON, Mrs. CHARLES M., 5442 Miles Av., Oakland, Cal.
FAIRCHILD, Mrs. G. H., Duboce Apts.
FAIRGRIEVE, Mrs. A. D., 1197 Dolores.
FOSTER, Mrs. MARY GASTON, Italy.
FOTHERINGHAM, Mrs. E. A., 69 Buena Vista Terrace.
FREDENBURG, Mrs. G., Pt. Richmond.
FREDRICKS, Miss ELIZ., 3025 21st.
FREDRICKS, Mrs. GEORGE, 2338 Telegraph Av., Oakland, Cal.
FOLKES, Miss H. B., 1816 Vallejo.
GEORGE, Mrs. ANSON N., 925 Dolores.
GILLEY, Mrs. FRANK, 1430 6th Av.
GINGG, Mrs. J. H., 220 Broderick.
GOSS, Dr. ALICE M., 1664 Larkin.
GRAHAM, Mrs. E. F., 3252 25th.
GRAY, Mrs. HARRIET W., 3538 21st.
GUNNISON, Mrs. FRANK, 3580 21st.
HAM, Mrs. CHARLES H., Mill Valley.
HANSON, Mrs. G., 555 Fillmore.
HARDY, Mrs. W. J., 1232 Guerrero.
HARPER, Mrs. F. J., 1922 Page.
HARRIS, Mrs. N. C., Ross, Cal.
HELLWIG, Mrs. C., 1286 Guerrero.
HENRY, Mrs. A. J., 365 Fair Oaks.
HERBERT, Mrs. F. H., 859 Clayton.

CORONA CLUB (Continued)

RESIDENT MEMBERS (CONTINUED)

HERNDON, Mrs. W. B., 1714 Clay.
HERRINGTON, Mrs. H., 1529 Sutter.
HODGDON, Mrs. H. F., 2033 Baker.
HOSKEN, Miss SUSAN, 1142 Jackson.
HOWARD, Mrs. M. D., 242 Divisadero.
HOWE, Mrs. W. K., 222 Bartlett.
INGLES, Mrs. EDWIN F., 926 Shotwell.
INMAN, Mrs. THOS. G., 4547 California.
ISRAEL, Mrs. ARTHUR C., 656 Clayton.
JESSUP, Mrs. JOHN D., 174 Liberty.
JOHNSTON, Mrs G. A., Los Angeles.
JOSEPH, Mrs. W. B., 1242 1st Av.
KEITH, Mrs. B. R., Hotel Cecil.
KEMP, Mrs. E. J., 1345 Noe.
KERN, Mrs. L. A., 3646 17th.
KEYSTON, Mrs. W. D., El Drisco Hotel.
KIMBALL, Miss GRACE, Colfax, Cal.
KNIGHT, Mrs. EDW. D., 238 San Jose.
KNOPH, Mrs. A. N., 236 San Carlos Av.
KNOX, Mrs. A. B., 724 Dolores.
KOHN, Mrs. LOUIS, Belvedere, Cal.
KORTICK, Mrs. J. C., 382 San Jose Av.
LANE, Dr. GAE M., 417 Fair Oaks.
LEGGETT, Mrs. JOS., 918 Dolores.
LELAND, Mrs. H. E., 1106 Stanyan.
LESSOW, Mrs. PAUL, 400 5th, San Rafael.
LEWIS, Mrs. CHAS. F., 125 Lyon.
LINDAUER, Mrs. GEO. C., 534 Capp.
LINZEE, Mrs. CHARLES, 734 Bush.
LITTLE, Mrs. LENA, 120 Chattanooga.
LORING, Mrs. W. H., Brookline, Mass.
LUNT, Mrs. S. P., Jr., 31 Cumberland.
LYNCH, Mrs. FRANCIS W., 155 Downey
McCULLOUGH, Mrs. A. R., Burlingame, San Mateo Co., Cal., Box 606.
MAC DONALD, Mrs. A. H., 417 Fair Oaks.
MAC DONALD, Mrs. L. D., Ingleside Ter.
MARK, Mrs. CECIL, 315 Frederick.
MARTIN, Mrs. NORMAN H., 555 Bush.
MARTIN, Mrs. SAMUEL, 2860 Broderick.
MATTHAI, Mrs. G. V., 399 Steiner.
MATTHEWS, Mrs. F. C., 110 Liberty.
MAURER, Mrs. C. J., 812 Paru, Alameda
McEWEN, Miss EDITH, 738 Clayton.
McGOWAN, Mrs. F., 206 Haight.
McMULLIN, Mrs. JOHN, New York City.
McVEAGH, Mrs. E. E. 1334 California.
MAYHEW, Mrs. F. J., 955 Clayton.
MEEKER, Miss FRANCES V., 3025 21st.
MELENDY, Mrs. H. W, 1583 Church.
MELENDY, Mrs. L. M., 120 Chattanooga.
MERRILL, Mrs. E. H., 10 Hillcrest Court, Berkeley, Cal.
METZNER, Mrs. WM., 1261 Guerrero.
MEYER, Mrs. ARTHUR, 6 Hillcrest Court, Berkeley, Cal.
MICLO, Mrs. A., 1283 Church.
MIDDLETON, Mrs. C. S., 1816 Vallejo.
MILLER, Mrs. JOHN A., 560 Powell.
MOHR, Mrs. H. A., 716 Capp.
MOORE, Mrs. L. W., Hotel Cecil.
MOORE, Mrs. MARGARET, 2478 Folsom.
MOORE, Mrs. WM. E., 3415 21st.
MORI, Mrs. E. D., 1259 11th Av.
MORRIS, Mrs. H. C., Mill Valley, Cal.
NOLT, Mrs. HERMAN, 1370 Ashbury.
NORMAN, Mrs. F. G., 34 Woodland Av.
NORTON, Mrs. GEORGE, 840 California.
PARTRIDGE, Miss J., 183 Edgewood
PATTERSON, Mrs. W., Mill Valley, Cal.
PELTRET, Mrs. E. L., 860 Bush.
PERRY, Mrs. J. W. 543 Belvedere.
PHILLIPS, Mrs. ROBT. B., Mill Valley.
PETERSEN, Mrs. C. R., 2859 Steiner.
PORTER, Mrs. JOHN, 1661 Octavia.
PRICE, Mrs. WILLIAM, 516 San Jose Av.
PROBASCO, Mrs. GEO., Burlingame, Cal.
PUTNAM, Mrs. C. H., Los Angeles.
RECTOR, Mrs. D. D., 101 Leese.
REID, Mrs. JOHN, 3448 20th.
ROGERS, Mrs. JOHN W., 674 2nd Av.
ROLPH, Mrs. JAMES, Jr., 288 San Jose
RONALD, Mrs. N. A., Sausalito, Cal.
ROBINSON, Mrs. S. J., Burlingame, Cal.
SALTER, Miss ELIZ. D., Louisiana Apts.
SANBORN, Mrs. IRVING, 3776 25th.
SANKEY, Mrs. J., 1412 Willard.
SAWDON, Mrs. T. T., 716 Ashbury.
SEAGER, Mrs. HAROLD L., 145 Rivoli.
SEATON, Mrs. THERESA, 236 9th Av.
SEXTON, Mrs. HORACE, 1236 3rd Av.
SHELBY, Mrs. E. T., 1275 11th Av.
SIBLEY, Mrs. L. B., 284 Dolores.
SKINKLE, Mrs. A., Jefferson Apts.
SMITH, Mrs. E. R., Palo Alto.
SMITH, Mrs. W. A., 1600 Haight.
SOBEY, Mrs. ARTHUR L., 857 Guerrero.
SOMMER, Mrs. C. J., 2082 Oakland Av., Piedmont.
SOUTHACK, Mrs. F. L., 3330 California, Berkeley.
SOUTHARD, Mrs. W. F., 2610 Grant, Berkeley.
SPRINGER, Mrs. GEORGE E., 2082 Oakland Av., Piedmont, Cal.
STARK, Miss SADIE, 378 Bartlett.
STEWART, Mrs. C. N., 1376 Masonic Av.
STRONG, Mrs. E. K., 2611 Woolsey, Berkeley, Cal.
SWETT, Mrs. HELEN M., 1021 Cole.
TAYLOR, Mrs. C. E., 400 Fair Oaks.
TOBEY, Mrs. E., 4545 California.
TOPPING, Mrs. W. W., 101 Parkside Dv., Berkeley.
TREADWELL, Mrs. E. F., 918 Clayton.
TREADWELL, Mrs. J. W., 2260 Leavenworth.
UPHAM, Mrs. W. S., 2341 Divisadero.
VAN BERGEN, Miss EMMA, 146 13th Av.
VAN BERGEN, Miss L., 146 13th Av.
Von SEIBERLICH, Mrs. CECILE, 3946 19th.
WALKER, Mrs. DORA, 1631 M, Sacramento, Cal.
WALLACE, Mrs. ROBT., 114 15th Av.
WALTON, Mrs. M., 500 Capp.
WEAVER, Mrs. H. S., 610 Geary.
WELCH, Miss EDITH, 709 Scott.
WESTON, Mrs. J. A., 1962 Vallejo.
WHIGHAM, Mrs. ARVILLE, 3233 23d.
WIESTER, Mrs. W. H., 2973 Folsom.
WILSON, Miss E., 86 Vicksburg.
WORTH, Mrs. CHAS., 143 23d Av.
WORTH, Mrs. H. C., 1313 Golden Gate.
WULZEN, Mrs. D. H., 4021 17th.

Cap and Bells Club

Founded March 21, 1904. Meets first and third Thursdays at Newbegin Hall, 315 Sutter, San Francisco.

OFFICERS AND DIRECTORS

Mrs. LYMAN D. FOSTER, 1335 Masonic Av., (Park 873) ..... President
Mrs. E. P. HEALD, 2630 Telegraph Av., Oakland (Oakland 2131) ..... 1st Vice-President
Mrs. LOUIS COUTERIE, 1520 Everett, Oakland (Merritt 1385) ..... 2nd Vice-President
Miss VINA EISENMANN, 3026 Washington (West 5336) ..... Corresponding Secretary
Mrs. F. W. CROUDACE, 1863 Vallejo (Franklin 2140) ..... Corresponding Secretary
Mrs. CHARLES E. KER, 117 Lyon (Park 1700) ..... Financial Secretary
Mrs. EDWARD J. MORSER, 1450 Union (Franklin 885) ..... Treasurer
Mrs. LOUISE GAGE, 2534 College Av., Berkeley, Cal. ..... Director
Mrs. THOMAS WHITE, 663 11th, Oakland, Cal. ..... Director
Mrs. NATHAN H. FRANK, 1827 Vallejo (Franklin 4007) ..... Director
Mrs. CHARLES A. SCHROTH, 401 Belvedere (Park 2742) ..... Director
Miss ALICE BARKER, 2814 Pierce (Fillmore 550) ..... Director

MEMBERS

ADAMS, Mrs. C. F., 300 Pennsylvania.
ALFERITZ, Mrs. G. C., 2222 Clay.
ALFERITZ, Mrs. SUZANNE, 1716 Vallejo.
ALFERITZ, Mrs. H 4229 Ter Av., Oakl
ATKINSON, Mrs. EDMUND M., 633 A St.
AUSTIN, Mrs. M. O., 1220 Masonic.
BAKER, Mrs. CLARENCE CLARKE, Hotel Robins.
BARBAGELATA, Miss LOU, 3833 Telegraph Av., Oakland.
BARKER, Miss ALICE, 2814 Pierce.
BARKER, Miss HELEN, 2814 Pierce St.
BARNHART, Mrs. GLENN C., Oakland.
BARTLETT, Mrs. U. GRANT, 2 3rd Av.
BASKLEW, Mrs. F., Warren Apts.
BLANCKENBURG, Mrs. E. 3675 Jackson.
BLATCHLEY, Mrs. H. P., Bella Vista
BOGART, Mrs. W. S., 16 Fifth Av.
BREDHOFF, Mrs. CHAS. M., 15 W. Clay.
BROWN, Mrs. HOMER P., Menlo Park.
BULGER, Mrs. JOHN K., 2124 Broderick.
CASHMAN, Mrs. W. E., 3637 Clay.
COLBURN, Mrs. F. H., Regina Apts.
COTE, Mrs. J., Hotel Robins.
COLEMAN, Mrs. EDW., Jefferson Hotel.
COOK, Miss PEARL, 155 Le Long Av.
COUTURIE, Mrs. L., 1520 Everett, Oak'd.
CRAIG, Mrs. WALTER S., Berkeley, Cal.
CROCKER, Mrs. WILLIAM, 955 Oak St.
CROUDACE, Mrs. F. W., 1863 Vallejo.
CROUDACE, Miss LENORE, 1863 Vallejo.
CURTAZ, Mrs. BENJ., 1209 Page.
DANHAUER, Mrs. L. H., 216 7th Av.
DAVIS, Mrs. W. F., 659 2nd Av.
DAY, Mrs. CHAS. A., 1762 Page.
DICKES, Miss TERESA, 48 N. Castro.
DOWNING, Mrs. PAUL, 1024 Schrader.
DRIFFIELD, Mrs. VERO CARUS, 3201 Benvenue Av., Berkeley, Cal.
DUGAN, Miss ADELA E., 1808 Bush.
EASTON, Mrs. D. E. F., 900 Haight.
EASTON, Mrs. T. C., Jr., 916 Haight.
ECKLEY, Mrs. GEO., 1495 McAllister. Av., Oakland, Cal.
LINCOLN, Miss EDITH J., 242 Balboa St.
EISENMANN, Miss V., 3026 Washing'n.
ELAM, Mrs. GROVER C., San Mateo.
ELAM, Mrs. THOMAS, The Harcourt.
ERLIN, Mrs. GEO. E., 1638 Grove.
EICKHOFF, Mrs. HENRY, 1650 Lake St.
ELLERT, Mrs. L. R., 1933 Webster.
FAGOTHEY, Mrs. J. A., Lawton Av. and Forest St., Oakland, Cal.
FENNELL, Mrs. JAMES, 330 Frederick.
FERGUSON, Mrs. P. F., 2027 Vallejo St.
FLANNERY, Miss, 1009 Masonic Av.
FOSTER, Mrs. LYMAN D., 1335 Masonic
FRANCIS, Mrs. A. H., 1135 Greenwich.
FRANK, Mrs. NATHAN H., 1827 Vallejo.
FRICHETTE, Miss N., 45 Powell Av.
GAGE, Mrs. LOUISE L., 2534 College Av., Berkeley, Cal.
GARROUTTE, Mrs. M. M., Bellevue Hotel.
GERKENS, Miss GRACE, 1 Scott.
GILSON, Mrs. J. E., 459 Page St.
GRANGE, Mrs. CLARENCE, 2315 Brdwy.
GRAY, Mrs. GRACE A., 267 Euclid Av., Oakland, Cal.
GRAY, Mrs. W. S., 1375 6th Av., Sunset.
GRIFFITH, Mrs. J. W., 741 Castro.
GWYNN, Mrs. C. A., 1922 Pine.
HAGAN, Mrs. H. L., 1346 El Centro Av., Oakland, Cal.
HALSTED, Mrs. WILLIAM C., 715 Scott.
HARRELSON, Mrs. W. H., 1317 Hyde.
HARRIS, Mrs. M. C., 1401 Willard.

CAP & BELLS CLUB (Continued)

HARRIS, Mrs. ROBT. E., 1380 5th Av.
HARTTER, Miss Mildred, 818 Steiner.
HEALD, Mrs. E. P., 1044 Tel Av., Oakl
HEALEY, Mrs. W. H., 649 Hyde.
HEBBARD, Mrs. M. E., Alameda, Cal.
HEYNEMAN, Mrs. A. M., Belvedere, Cal.
HEYWOOD, Mrs. CHAS., 45 Powell Av.
HEINSH, Mrs. H E., 1044 Tel Oakland
HENDRICKS, Mrs. W. H., 1643 H St.
HILDEGARDE, Mrs. O., 1558 Stockton.
HILLER, Mrs. J. R., 635 Ashbury.
HOAG, Mrs. C. PAUL, 3850 Sacramento.
HOFMAN, Mrs. WALTER, Fruitvale,
HUNT, Mrs. GEORGE, Mill Valley.
JANKE, Mrs. W. E., 1175 Washington.
JANSEN, Mrs. EDWARD A., 146 Shrader.
JASPER, Mrs. O. W., 427 Adams, Oak.
JOHNSON, Mrs. A. B., 261 10th Av.
JOHNSON, Mrs. GILBERT S., Berkeley.
KEENAN, Mrs. CHAS. J., 20 Broderick.
KER, Mrs. CHAS. E., 117 Lyon.
KREBS, Mrs. ABBIE E., Steinhart Apts.
LARSEN, Mrs. LOUIS A., 340 Lake.
LAUDRAM, Mrs. W. R., 154 Santa Clara
LINCOLN, Miss VIOLET M., 242 Balboa.
LOVEY, Mrs. LOU. W., Alameda.
LUDBLOM, Mrs. MARY A., 2601 Hillegass Av., Berkeley, Cal.
MACE, Mrs. LEWIS S., 2840 Buchanan.
MANN, Mrs. C. S., Hotel Jefferson.
MARTIN, Mrs. NORMAN, Chismore Apts.
MARTENS, Mrs. D. RICHARD, 1361 Cal.
McCAW, Mrs. WM. N., 1041 Shrader.
McFEELEY, Miss REBE, 2914 Califor-
MEDOVICH, Mrs. WM., 401 Steiner.
MEUSSDORFFER, Mrs. C. A., Ross, Cal.
MEUSSDORFFER, Miss I., 249 Hanover.
MEYER, Miss EMILY, 216 Frederick St.
MONCKTON. Mrs. FRANK D., 50 1st Av..
MONRO, Mrs. WILLIAM J., Berkeley, Cal.
MORFFEW, Mrs. THOMAS, 1765 Pine.
MORSER, Mrs. EDW. J., 1450 Union.
MORTON, Mrs. THOS. J., Ross, Marin Co.
MOTT, Mrs. F. K., 276 Lee, Oakland.
O'KEEFE, Miss MAE, Baldwin Apts.
OREAR, Mrs. H. W., 2650 Pierce.
PAIGE, Mrs. F. G. W., 231 Miles Av., Oak'd
PARDY, Mrs. WILL S., San Rafael.
PARENT, Mrs. EMILIE J., 938 Stanyan.
PATTERSON, Mrs. DANIEL F., 89 Devisadero.
PERRY, Mrs. JAMES S., 3637 Clay.
PERRY, Mrs. J. C., 2235 Market.
PICKETT, Mrs. J. C., 622 8th Av.
PLAGEMANN, Mrs. F. P., 1771 Page.
PLANZ, Mrs. EMMA, 3318 22nd.
PLINCZ, Mrs. J. C., 2314 Leavenworth.
PRIEN, Mrs. H. F., 1731 Larkin.
PUTNAM, Mrs. V. E., 290 Devisadero.
RAYMOND, Mrs. REUBEN, 851 California
REES, Mrs. RICHARD, 817 Grove.
RICHARDS, Mrs. C. F., Casa Madrone Apts
RIGG, Mrs. G. A., 419 Hudson St., Oak.
ROBERTS, Mrs. CHAS. S., Oakland.
ROBERTS, Mrs. O. W., 675 11th St., Oak.
ROLPH, Mrs. JAS., Jr., 3633 25th St.
RUDDOCK, Mrs. GEO. T., Berkeley.
RYAN, Mrs. D. A., 112 Broderick.
RYAN, Miss MARY A., 562 Sutter.
SAMMI, Mrs. JOHN H., Berkeley.
SAMUELS, Mrs. FRED'K. S., Oakland.
SAVERCOOL, Mrs. E. M., 104 Presidio Av.
SCHAERTZER, Mrs. H. C., Cornelia Apts.
SCHROTH, Mrs. C. H., 401 Belvedere.
SCHROTH, Miss A Charlemagne, Apt's.
SCOTT, Mrs. A. W., 305 Buchanan.
SEXTON, Mrs. ELLA M., 171 Parnassus.
SHEA, Mrs. Will D., Menlo Park.
SILL, Mrs. STEPHEN J., 2201 Shattuck Av., Berkeley, Cal.
SINCLAIR, Mrs. J. S., 330 Pierce.
SMITH, Mrs. LUCILLE A., 1000 Paru, Alameda, Cal.
SMITH, Mrs. E. E., Chismore Apts.
SMITH, Mrs. EPHRAIM O., Berkeley.
SMITH, Mrs. JAS. B., Burlingame, Cal.
SPENCER, Mrs. ALICE B., 642 Jones.
STADTMULLER, Mrs. E. H., 3235 Pac. Av.
STEVENS, Mrs. R. C., 820 Fillmore.
STEVENS, Mrs. WALTER, 1200 Pine St.
STOKES, Mrs. GUY, Florence Apts., Richmond, Cal.
STUTTMEISTER, Mrs. W. O., 733 Fell.
SWAYNE, Mrs. RICHARD B., Oakland.
SYLVAN, Mrs. H. G., 77 Jordan Av.
TAFT, Miss ELIZABETH, 1133 Taylor.
THOMAS, Mrs. E. W., 2235 Post.
TREADWELL, Mrs. E. F., 918 Clayton.
TYLER, Mrs. JOHN, Chesterfield Apts.
VAN DUZER, Miss KATE, 852 Guerrero.
WALLER, Mrs. C. W., 2301 Pacific Av.
WARD, Mrs. LEWIS F., Hopkins & 14th Av., Oakland, Cal.
WESTOVER, Mrs. OSCAR, Fruitvale.
WHITE, Mrs. THOMAS W., Oakland.
WILDER, Mrs. HENRIETTA M., 2412 Russell, Berkeley, Cal.
WILKIE, Mrs. W. F., 793 Cole.
WILLIAMSON, Mrs. W., Hotel Jefferson.
WIMPERLY, Mrs. F. J., 40 Parnassus.
WILSON, Miss NELLA, Alameda, Cal.
WITHINGTON, Mrs. C. W., 751 Castro.
WOOD, Mrs. CHARLES M., Oakland.
WOODSIDE, Mrs. ALEX., 2700 Filbert.
WYMORE, Mrs. W.W., 48 North Castro.
YOUNG, Mrs. H. H., 920 Ashbury.
YOUNG, Mrs. JAMES, 1617 Lyon.
ZEH, Mrs. LOUIS, 3878 Jackson.

THE PLAYERS CLUB

1407 GOUGH STREET, NEAR SUTTER

SAN FRANCISCO

Reginald Travers,
Director

EXECUTIVE COMMITTEE

ARTHUR J. OWEN, 1549 Jones (Prospect 3606) ..... Honorary President
Mrs. JEANNETTE ALFERITZ, 4229 Terrace, Oakland (Piedmont 2453) ..... President
LOUIS H. DANHAUER, 216 7th Av. (Pacific 1088) ..... Secretary
Miss ADELA ELIZABETH DUGAN, 1808 Bush (Fillmore 2713) ..... Treasurer
Mrs. LUCILE ALSANSON SMITH, 1360 Green (Prospect 3748) ..... Director
DION R. HOLM, 2712 Pacific Av. (West 2139) ..... Director
CHARLES V. DRAY, 717 Market (Kearny 960) ..... Director

ACTIVE MEMBERS

ALFERITZ, Mrs. Jeanette, 4243 Terrace St., Oakland.
ARMES, Prof. WILLIAM DALLAM, Faculty Club Univ. of Cal., Berkeley, Cal.
ATWOOD, Mrs. W. A., 81 Plaza Drive, Berkeley, Cal.
BARKER, Mrs. E. V., 1932 Sacramento.
BARNHART, Mrs. GLEN C., 267 Euclid Av, Oakland, Cal.
BAUER, Mrs. SAMUEL, 1866 Vallejo.
BEADLE, Mrs. GEORGE, 373 Euclid Av., Oakland, Cal.
BIEBER, Mrs. NATHAN, 594 10th Av.
BILLINGS, Mrs. GRACE FISK, Hotel Carlton, Berkeley, Cal.
BURGESS, Miss M. L., 366 Jayne Av., Oakland, Cal.
BROCKMAN, Miss RACHEL, 2234 Pacific.
CALLAN, Mrs. E. J., 1916 Broadway.
CARO, Mrs. I. W., 2377 Sutter.
CHADDOCK, Mrs. J. L., 2917 Benvenue Av., Berkeley, Cal.
COHN, Mrs. HERBERT J., 1335 Clay.
COLBY, Mrs. A. E., 1629 12th Av., Oak'd.
DANHAUER, Mr. and Mrs. LOUIS, 216 7th Av.
DOHRMAN, Mrs. ELIZABETH, 150 Cent'l
DONOGH, Mrs. A. O., 2738 Regent, B'k'ly.
DUGAN, Miss ADELA ELIZABETH, 1808 Bush.
GALE, Mr. T. P., 1072 3d, Sta. Rosa, Cal.
GAY, Mrs. GEORGE L., 582 10th Av.
GEIGER, F. W., Mill Valley, Cal.
GILMORE, Miss Eveline.
GREEN, Mrs. CAROLINE, 1458 Page.
GREEN, Mr. D. H., 1458 Page.
GUNST, MORGAN A., St. Francis Hotel.
GUNST, Mrs. M. A., St. Francis Hotel.
HARRIS, Dr. HENRY, 2422 Gough.
HARRIS, Mrs. HENRY, 2422 Gough.
HAYWARD, Mrs. M. S., 2211 California.
HEALD, C. E., Van Ness and Post.
HILLENBRAND, Mr. LEO, 734 Lyons.
HOLM, Mr. DION R., 2713 Pacific Av.
HOWARD, Mrs. H. S., 2524 Dwight Way, Berkeley, Cal.
HYMAN, R. T., 509 Underwood Bldg.
JOHNSON, Mrs. G. S., 2874 Jackson, L.A.
LASTRETO, EMILIO, Chronicle Bldg.
LINZ, Mrs. FRED'K J., 123 8th Av.
LOWENTHAL, Mrs. G., 1369 Hyde.
MELANDER, Mr. WM., 2764 Pine St.
MEUSSDORFFER, Mrs. C. A., Ross, Cal.
OULIF, Mme. B., 2377 Sutter.
OWEN, Mr. ARTHUR J., 2344 Devisadero
PAIGE, CUTLER, Royal Ins. Bldg.
PARENT, Mrs. EMILIE, 938 Stanyon St.
QUEEN, Mrs. J. C., 924 Grove.
RAINEY, Mr. WILLIAM, 3009 Clay.
RYDER, Mr. GEORGE W., 3637 P.
SANDS, Mrs. R. J., 1906 Baker.
SCHLESINGER, Mrs. BERT., 3948 Clay.
SEABERG, Miss ELEANORE.
SMITH, Mrs. LUCILE A., State Normal School, S. F.
TRAVERS, Mr. REGINALD, 1313 7th Av.
WARD, J. W., 565 25th, Oakland, Cal.
WARD, Mrs. L. S., 565 25th, Oakland.
WETMORE, Miss D. E., 2323 Hearst Av., Berkeley, Cal.
WHITE, CLARENCE G., 2334 Bowditch, Berkeley, Cal.
WHITEHEAD, Miss V., 601 33d, Oakland.
WHITNEY, C. H., 1907 Santa Clara Av., Alameda, Cal.
WISE, Mrs. THOS. F., 3315 Mission.

ASSOCIATE MEMBERS

ALEXANDER, Mrs. H. M., 5 Upper Ter.
ALFERITZ, Mrs. G. C., 2222 Clay.
ALFERITZ, Mr. HENRY, 4229 Terrace St., Oakland.
ALFERITZ, Mrs. SUSANNE, 1716 Vallejo
AUSTIN, Mrs. M. O., 1220 Masonic Av.
BAKER, Mrs. A. V., 1932 Broadway.
BIEN, JOSEPH E., Head Bldg.
BILL, Mrs. P. A., 847 Lombard.
BILL, Dr. P. A., 847 Lombard St.
BLACK, Mrs. J. C., 52 Eucalyptus Road, Berkeley.
BLISS, Mrs. G. D., 2101 Broderick.
BOGART, Miss ADELINE E., 350 Buchanan.
BREUNER, Mrs. GUS, 2286 Jackson.
BROOKS, Mrs . GEO. W.. 147 Buena Vista Av.
BROWN, Mrs. HOMER, Menlo Park.
CARO, Miss CAROLYN, 2377 Sutter.
COLEMAN, Miss ALICE, 2580 Wash'gtn.
COLEMAN, Mrs. E. H., Hotel Jefferson.
COOK, Mrs. PETER, Rio Vista.
DENNISTON, Mrs. E. G., 3454 21st.
DRAY, CHARLES N., 717 Market.
DRIFFIELD, Mrs. VERA CARUS, 3201 Benvenue Av., Berkeley.
DUGAN, HERBERT F., 1808 Bush.
EICHOFF, Mrs. HENRY, 1650 Lake St.
FISK, JAMES K., University of California, Berkeley, Cal.
FOREMAN, Mrs. HORTENSE J., 1615 Oxford St., Berkeley.
FRANK, Mrs. M. A.; St. Francis Hotel.
GASSNER, Mrs. LOUIS, 625 Ashbury St.
GRANGE, Mr. CLARENCE, 2315 B'd'y.
GRAVES, Mrs. E. TAYLOR, San Anselmo, Cal.
GRIGSBY, Mrs. J. W., 284 Perkins St., Oakland.
GUMP, Mrs. A. L., 2559 Green.
GWINN, Mrs. CHAS. A., 1922 Pine St.
HAAG, Mrs. C. PAUL, 3850 Sacramento.
HAGER, Miss ALICE M., 1815 Gough.
HALE, Mrs. MARSHALL, 26 Presidio Terrace.
HAVENS, Mrs. FRANK C., Oakland.
HEARST, Mrs. PHOEBE A., Pleasanton,
HENRY, Mrs. CLARISSE F., 3999 Clay.
HILLENBRAND, Mrs. WM., 734 Lyon.
HOFFMAN, Mrs. FLORENCE, 3300 Clay.
HOOKE, Mr. GEO. H., 2355 Pacific Av.
HOTALING, Mr. F. C., 431 Jackson.
JOHNSON, Mrs. HAZEL S., 2874 Jackson
KELT, Mrs. WM. F., 46 El Camino Real, Berkeley.
LANSING, Mrs. G. L., 2304 Sacramento.
LEWIN, Mrs. SADIE, 1724 Larkin.
MARSTON, Col. F. W., 2714 Sacramento.
MARTIN, Mrs. ELEANOR, 2040 B'dway.
MATTHEIS, Mrs. F. M., 103 Congress.
MAY, Mrs. M. C., Oak and Baker.
McCLAUGHRY, Miss F., 1522 Waller.
McCLELLAN, CLIFFORD, 601 Mer. Nat. Bank Bldg.
McDONALD, F. B., First National Bank.
McLOUGHLIN, Mrs. H., 116 Frederick.
McNULTY, FRED W., 737 9th Av.
MEUSSDORFFER, Mr. C. A., Ross, Cal.
MONCKTON, Mrs. FRANK D., 50 1st Av.
MURTHIN, Miss MINNIE, 554 Vienna.
O'CONNELL, Mr. DANIEL, 900 Balboa
PARDY, Mrs. WILL S., San Rafael, Cal.
PATTERSON, Mrs. D. J., 69 Devisadero.
PAYNE, Mrs. F. H., 1931 Home, Berkeley.
PERAZZI, Mrs. H. J., 2237 Leavenworth.
PEYSER, Mrs. A. F., 1458 Page.
PORTER, Dr. LANGLEY, 240 Stockton.
RADKE, Mrs. R. S., Ross, Marin Co., Cal.
RAINEY, Mrs. GEO. E., 3009 Clay St.
ROLPH, Mrs. J., Jr., 288 San Jose Av.
ROOS, LEON C., 3500 Jackson, S. F.
ROSENSTIRN, Dr. J., Bohemian Club.
SANDS, Miss LORAINE, 1908 Baker.
SCHMIDLIN, Mrs. M. A., 3115 Jackson.
SCHULZ, Miss F. M., 2013 Broderick.
SCOTT, Miss VIRGINIA, 220 John, Oakland, Cal.
SEXTON, Mrs. E. M., 171 Parnassus Av.
SHEA, Mrs. JAS., 2415 Octavia.
STONE, Miss LURITA, 2929 Hillegass Av. Berkeley, Cal.
STRAND, Miss SIGRID, 3972 24th.
SULLIVAN, Mr. J. A., 2764 Pine St.
THORNAGLE, Miss EDNA M., 4229 Terrace St., Oakland.
TORREY, Mrs. J. S., 2847 Prince, B'kley.
TREADWELL, C. G., 603 Nev. Bk. Bldg.
UPRIGHT, Mrs. BLANCHE, 611 Apgar, Oakland, Cal.
VAN WINKLE, Mrs. HENRY S., 650 Lake
WARD, Mrs. CRAIG W., 565 25th, Oak'd.
WHITEHEAD, Mrs. DOUGLASS, 601 33d, Oakland, Cal.
WILKIE, Mrs. WILLIAM, 1360 Page.
WISE, Mrs. OTTO I., St. Francis Hotel.
WOLFF, Miss LILLIAN, 2901 California.
WOOD, Mrs. H. MEYER, 1760 Pacific Av.

Mills Club

Organized in 1889. Meets third Tuesday at 536 Sutter Street, San Francisco,

OFFICERS AND DIRECTORS

Miss HELEN KIMBALL, 775 Kingston, Oakland, Cal. (Piedmont 5448) ..... President
Dr. MARIANA BERTOLA, 1050 Jackson (Franklin 3398) ..... First Vice-President
Mrs. EUGENE H. FOLSOM, 2916 Sacramento (West 3361) ..... Second Vice-President
Mrs. GEORGE P. McNEAR, Petaluma, Sonoma Co., Cal. ..... Third Vice-President
Dr. LAURA B. HURD, 1737 Larkin (Franklin 402) ..... Director
Mrs. W. H. BYINGTON, 1545a Euclid Av., Berkeley (Berkeley 5339) ..... Director
Miss MAZIE NICHOLL, 1721 4th Av., Oakland, Cal. (Merritt 3768) ..... Director
Miss ROSALIND KEEP, Mills College, 59th Av. (Elmhurst 10) ..... Director
Mrs. W. B. KINNEY, 435 Edwards, Oakland, Cal. ..... Director

MEMBERS

ABBOTT, Mrs. ALLAN H., 1387 5th Ave.
ABBOTT, Mrs. C. H., 2323 Franklin.
ADAMS, Mrs. L. B., 777 Kingston Ave., Oakland, Cal.
ALLEN, Mrs. EDGAR, Petaluma, Cal.
AUSTIN, Mrs. M. O., 1220 Masonic Ave.
AXEN, Mrs. J. A., 837 Hayes.
BACON, Miss HELEN T., 365 Orange.
BATES, Mrs. F. D., 2990 Clay.
BERETTA, Mrs. C. L., Burlingame, Cal.
BERTOLA, Dr. MARIANA, 1050 Jackson
BORDEN, Mrs. I. L.,2505 Divisadero.
BROTHERTON, Mrs. R. H., Palo Alto,
BUTLER, Mrs. NEVA, 281 41st, Oakland.
BYINGTON, Mrs. W. H., 1905 Virginia, Berkeley, Cal.
CAPWELL, Mrs. H. C., 1132 Oakland Av., Piedmont, Cal.
CARY, Miss HARRIETT, 930 Chestnut.
CARSON, Dr. L. C., Mills College.
CLAY, Mrs. A. M., 2819 Derby, Berkeley.
CASEBOLT, Miss H., 1753 Larkin.
COLEMAN, Miss PERSIS, 1834 Cal.
CORY, Mrs. I. H., Grass Valley.
DAKIN. Mrs. F. H., 2321 Vine, Berk'ley.
DARLING, Miss ESTHER B., 2711 Piedmont Av., Berkeley, Cal.
DAYWALT, Miss ELIZABETH,
DENERVAUD, Mrs. L., 2919 Florence St., Berkeley, Cal.
DENMAN, Miss NELLIE, Petaluma.
DE PUE, Mrs. E. J., 2226 Sacramento.
DeTURBEVILLE, Mrs. P. R., 1329 Clay,
DONALDSON, Mrs. R. A., 2625 Broderick.
DOWNING. Mrs. PAUL M., 1024 Shrader.
DRURY, Mrs. WELLS, 1520 Euclid Av., Berkeley, Cal.
EASTON, Mrs. W., 2186 California.
EDWARDS, Mrs. J. PAULDING, Chico,
EDWARDS, Miss MARIETTA R., 2546 Dana, Berkeley.
EVA, Mrs. S. J., 402 Lee, Oakland, Cal.
EVERDING, Miss ELSA, 2nd and Bristol, Berkeley, Cal
FENNESSY, Mrs. D. V., Parral, Mexico.
FISHER, Mrs. EDWARD, Vacaville, Cal.
FEUSIER, Miss JOSEPHINE, 1097 Green.
FOLSOM, Mrs. E. H., 2916 Sacramento.
FRIEND, Mrs. NAT., 3870 Brighton Av., East Oakland, Cal.
GARRETSON, Miss EMMA, 1309 Dayton Ave., Alameda, Cal.
GODFREY, Mrs. E. A., 2332 Devisadero.
GOE. Mrs. E. M., 840 California.
GRAY, Miss ALICE, 1429 7th Av.
GREEN, Mrs. CHAS. E., San Mateo, Cal.
GRIFFITH Mrs. W. E., 49 Montecito Ave., Oakland, Cal.
GRIMWOOD, Mrs. F. A., 176 Sunnyside, Oakland.
HAIGHT, Miss JANET, 426 Orange, Oakland, Cal.
HALL, Mrs. J. C., 1440 San Antonio St., Alameda, Cal.
HAMILTON, Mrs. J. S., Point Reyes Station, Marin County, Cal.
HARKER, Mrs. C., Palo Alto, Cal.
HEBBARD, Mrs. M. E., 2037 Central Ave., Alameda, Cal.
HEITZELMAN, Mrs. P., 3123 Jackson.
HENDRICKS, Mrs. SCOTT, 136 Locust.
HEWSTON, Miss A., In Africa.
HURD, Dr. LAURA B., 1737 Larkin.
HUTCHINSON, Mrs. C. F., 482 16th Ave.
KEEP, Miss ROSALIND, Mills College.
KELLOGG, Mrs. W. H., 2820 Vallejo.
KEMBLE, Mrs., 3221 Dwight Way, Berk-
KIMBALL, Miss HELEN, 777 Kingston Ave., Oakland, Cal.
KINNEY, Mrs. W. A., 435 Edwards St., Oakland, Cal.
KLINK, Miss J. S., Brooklyn, N. Y.
KNIGHT, Mrs. G. A., Steinhart Apts.
LANGENOUR, Mrs. W. R., 2746 Elmwood.
LITCHFIELD, Mrs. J. M., 1050 Page.
MARTIN, Mrs. ALEXANDER, 702 10th Ave., Oakland, Cal.
McGAULEY, Mrs., 2777 25th, East Oak-
McDERMOTT, Mrs. W. T., Los Altos, Cal.
McGEE, Mrs. WILLIAM J., Jackson, Amador Co., Cal.
McKINNE, Mrs. B., 517 Hill.
McLEAN, Mrs. R. P., 1423 Central Av., Alameda, Cal.,
McNEAR, Mrs. GEO. P., Petaluma, Cal.
MEDDICK, Mrs. T. D., Belmont School.
MEEK, Mrs. H., San Lorenzo, Cal.
MILLER, Mrs. W. H., St. Dominic Apts.
MOORE, Mrs. C. C., 3100 Washington.
MORBIO, Mrs. P. A., 2200 Vallejo.
MORSE, Mrs. I. H., 1691 Bush.
MORTON, Mrs. J. H., 120 Commonwealth
NEWELL, 48 Monte Vista Ave., Oak-
NICHOLL, Miss MAIZIE, 1721 4th Av., East Oakland, Cal.
OLNEY, Mrs., Wickson & Walker Av., East Piedmont, Cal.
PEART, Mrs. SOPHIA E., 1097 Green.
PERINE, Mrs. J. H., 3138 Lewiston, Berkeley, Cal.
PHELPS, Mrs. GEO. W., Monterey.
PHILLIPS, Miss MABEL, 1452 6th Av.
PORTER, Mrs. W. A., 1408 Arch St., Berkeley.
REDDING, Mrs. WM., 23 Presidio Av.
REED, Mrs. THOMAS, 6445 Regent, Berkeley, Cal.
ROBERTSON, Mrs., 552 Montclair Av., Peralta Heights, Oakland, Cal.
RUNYON, Mrs. A. J., Courtland, Cal.
SHARMAN, Mrs. A., 552 Page.
SMITH, Mrs. F. C., 1250 St. Charles St., Alameda, Cal.
SMITH, Miss HELEN, Arlington Hotel.
SPEAR, Mrs. LEWIS, 1306 Sherman, Alameda.
STRONG, Miss LOUISE, 2611 Woolsey, Berkeley, Cal.
SUTTON, Mrs. J. G., Jackson & Baker.
TERRILL, Mrs. A. W., 470 26th, Oakland
THOMAS, Mrs. W. B., 6699 Telegraph Av., Oakland.
UNGER, Miss E. G., 2127 California.
WALLACE, Mrs. J. P., 1770 Pacific Ave.
WALTERS, Mrs. R., 2723 Webster, Berkeley.
WARE, Mrs. L. TALBOT, 1542 Arch St., Berkeley.
WARNER, Mrs. A., 2323 Franklin.
WATT, Mrs. JAMES, Grass Valley, Cal.
WETMORE, Mrs. C. J., 814 10th, Oakland.
WHITE, Mrs. WILLIAM D., 2020 Delaware, Berkeley, Cal.
WHEELER, Mrs. J. T., 828 Taylor.
WHITLEY, Mrs. G. S., 2600 Virginia St., Berkeley, Cal.
WILLATS, Mrs. K. J., 1002 Ellis.
WILLATS, Miss S. L., 1002 Ellis.
WILSON, Miss E., 5 Parnassus Av.
WITTENMEYER, Mrs. C. K., Mills Col.
WINTERHALTER, Mrs. W. K., 1030 Dolores.
WOODWARD, Mrs. F. J., 2302 Piedmont Av., Berkeley, Cal.
WRIGHT, Mrs. E. C., Bellevue Hotel.
YEMANS, Mrs. H. S., Manila, P. I.,

Channing Auxiliary

Meets at First Unitarian Church, Franklin and Geary sts., San Francisco.

OFFICERS AND DIRECTORS.

Mrs. RAYMOND B. HOLLINGSWORTH, 349 Locust (West 3168).....President
Mrs. JOHN McGAW, 1010 Green. (Franklin 2993) .....1st Vice-President
Mrs...CALEB S. S. DUTTON, 2009 Buchanan. (Fillmore 2340).....2nd Vice-President
Mrs. FRANK W. SUMNER, 2207 Scott. (Fillmore 2084).....3rd Vice-President
Mrs. WILLIAM OTIS RAIGUEL, 1644 Taylor. (Franklin 2371).....Recording Secretary
Mrs. FREDERICK W. VAUGHAN, 2211 California.....Corresponding Secretary
Miss EMILY I. WADE, 81 Parker Av. (Pacific 956).....Business Secretary
Mrs. B. GRANT TAYLOR, 111 10th Av. (Pacific 3530).....Treasurer

MEMBERS

ABBOTT, Mrs. F. H., 69 Vicksburg.
ALLEN, Mrs. D. H., 563 39th av.
ANDREWS, Mrs. H., 29 Woodland Av.
ANSPACHER, Mrs. S., 2604 Pacific av.
ARNOLD, Miss MAY, 1718 Pine.
AUSTIN, Mrs. ALMIRA L., 123 Edgewood
AUSTIN, Miss STELLA, 921 Paru, Alameda, Cal.
AYER, Mrs. WASHINGTON, 2333 Channing Way, Berkeley, Cal.
BAILEY, Mrs. GEO. H., 1070 Page.
BAKER, Mrs. E. L., Oliver Hotel.
BAKER, Mrs. W. H., Colonial Hotel.
BALDWIN, Mrs. G. FERIS, 904 Taylor.
BALDWIN, Mrs. LLOYD, 2121 Lyon.
BALDWIN, Mrs. O. D., 1000 Green.
BARNES, Mrs. LAUREN E., 1097 Green.
BARRETT, Mrs. C. L., 2688 Filbert.
BARRETT, Mrs. C. A., Hotel Yorke.
BAUER, Mrs. JOSEPH, 64 Portola.
BEAVER, Miss ETHEL, 15 Walnut.
BEAVER, Miss KATE, 15 Walnut.
BECKER, Mrs. HARRIET D., 112 Presidio Av.
BEE, Mrs. S. L., Hillcrest Apts.
BEERS, Mrs. H. H., 2551 Union.
BERNARD, Mrs. ALFRED J., 1308 Hyde.
BIBBERO, Mrs. DAVID, 2961 Pacific.
BIEN, Mrs. LOUIS, 3673 Jackson.
BIGELOW, Mrs. S. C., 53 Presidio Av.
BIRMINGHAM, Mrs. J. E., 2730 Pierce.
BIXLER, Mrs. ADA, 126 22nd Av.
BLACK, Mrs. ALF. P., 2913 Fillmore.
BLANK, Mrs. WILLIAM, 1430 9th Av.
BLISS, Mrs. FRED'K A., 95 Market.
BLODGETT, Mrs. E. A., 3245 Washington
BOBBS, Mrs. O. L., 645 Bush.
BOLFING, Mrs. A. J., Hayward, Cal.
BONNELL, Mrs. EDWIN, 1709 Gough.
BONNELL, Mrs. J. G., 2425 Washington.
BONNHEIM, Mrs. E., 2105 Divisadero.
BOOTH, Mrs. A. G., Grenoble Apts.
BOOTH, Mrs. A. P., 3460 Clay.
BOSLEY, Mrs. W. B., 1978 Vallejo.
BOWEN, Mrs. E. J., 3575 Clay.
BRAGG, Mrs. FRANK, 110 Steiner.
BRANDT, Mrs. JACOB, 2128 Van Ness Av
BRETHERICK, Mrs. H., 1062 Page.
BRICE, Mrs. J. J., Keystone Apts.
BRITTAIN, Mrs. FRANK S., 80 Cerritos Av., Ingleside Terrace.
BRITTAIN, Mrs. J. N., 1170 Washington.
BROWN, Mrs. E. J., 1572 Grove.
BROWN, Mrs. H., 1451 Franklin.
BROWN, Miss IRENE W., 1847 E. 25th, Oakland, Cal.
BROWN, Mrs. JAS. D., 145 Palm Av.
BROWNE, Mrs. J. R. A., Los Altos, Cal.
BRUNS, Mrs. C. A., Carlton Hotel, Berkeley, Cal.
BUCKINGHAM, Mrs. A. E., 2808 Jackson.
BULL, Mrs. ALPHEUS, 3311 Pacific Av.
BURBANK, Mrs. M. F., Beresford Hotel.
BURNS, Mrs. A. M., Hotel Bellevue.
BURR, Mrs. E. C., 1722 Vallejo.
BURR, Mrs. C. C., 1426 Filbert.
CAMPBELL, Mrs. IRA A., 1859 Vallejo.
CAMPBELL, Miss RUTH, Redwood City.
CANNEY, Mrs. FRED'K G., 279 9th Av.
CARMANY, Mrs. R., 1900 Leavenworth.
CARTER, Mrs. J. K., 13 Woodland Av.
CASEBOLT, Miss H., 1753 Larkin.
CASTLE, Mrs. G. P., Honolulu.
CASWELL, Mrs. G. W., 1921 Sacram'to
FRIESLEBEN, Mrs. D. N., 2226 Wash'n
CECIL, Mrs. A. P., 2631 Clay.
CENTER, Mrs. J. D., 2304 Telegraph Av., Berkeley, Cal.
CHALMERS, Mrs. C., 1128 Masonic Av.
CHEESEMAN, Mrs. T., Rust, Cal.
CHILDS, Mrs. GEO., 260 Fair Oaks.
CLAYES, Mrs. W. I., 1597 Dolores.
CLOUGH, Mrs. C. L.,2021 Webster.
COATS, Mrs. L. B., 1980 Broadway.
COLLIER, Mrs. ROBERT, 1019 Vallejo
CORNWALL, Mrs. P. B., Berkeley, Cal.
CONNICK, Mrs. H. D., 1356 Greenwich.
COOMBE, Mrs. PHILIP, 3415 Jackson.
COOPER, Mrs. F. J., 1200 Taylor.
COTREL, Mrs. W. B., 3240 Clay.
COWDERY, Mrs. J. F., 101 Maple.
COWELL, Mrs. E. V., Fairmont Hotel.
COWLES, Mrs. S. W., 1200 Taylor.
COX, Mrs. ALEXANDER M., Hayward, Cal.
COX, Mrs. EDWIN E., 2619 Etna, Berkeley, Cal.
COX, Dr. ROSAMOND, 2405 Wash'ton
COX, Miss SARA, 2405 Washington.
CRAWFORD, Mrs. JAMES, 2886 Jackson.
CROZIER, Mrs. H. W., Alexander Apts.
CUNNINGHAM, Mrs. G. L., 1152 Sacra-
CURRY, Miss MARGARET, 602 Buch'n
CURTIS, Mrs. HOBART, 2801 Green.
CURTIS, Mrs. J. M., 2518 Union.
CUTTEN, Mrs. M. A., 3400 Sacramento.
DAVIDSON, Mrs. S. F. "Post."
DAVIS, Mrs. A. M., 2425 College Av., Berkeley, Cal.
DEARDORFF, Mrs. A. G., 2153 Vine, Berkeley, Cal.
De BERNARDI, Mrs. A., 1150 Filbert.
De HAVEN, Mrs. J., 1100 Eddy.
De HAVEN, Miss SADIE, 1100 Eddy.
DELANEY, Mrs. D., 2946 Pierce.
DENMAN, Mrs. JAMES, 3808 Clay.
DENNISTON, Mrs. EDWARD G., 3454 21st.
DERNHAM, Mrs. A., 2518 Jackson.
DERNHAM, Mrs. HENRY, San Mateo,

CHANNING AUXILIARY (Continued)

De VRY, Mrs. F. J., 1090 Eddy.
DOBLE, Mrs. W. A., 130 Presidio Av.
DOHRMANN, Mrs. A. B. C., 3673 Jackson.
DOLLIVER, Mrs. S., 3675 Washington.
DRUMMOND, Mrs. M., 771 7th Av.
DUNCOMBE, Mrs. W. S., 2826 Sacram'to.
DUTARD, Mrs. H., Bellevue Hotel.
DUTTON, Mrs. C. S. S., 2009 Buchanan.
EASTON, Miss E. B., 1922 Sacramento.
EICKHOFF, Mrs. HENRY, 1650 Lake.
EISNER, Mrs. MILTON S., Granada Hotel
EELLS, Mrs. A. G., Laverne, Marin Co.
EMMONS, Miss DELLA, 3740 Sacramento.
FALKENAU, Mrs. LOUIS, 1522 Union, Alameda, Cal.
FANNING, Miss J. D., 345 E. Channel, Stockton, Cal.
FERGUSON, Miss IRENE, 2700 Broad'y
FLOOD, Mrs. ARTHUR M., Monroe Hotel
FOX, Mrs. FRANK, Fairmont Hotel.
FRANK, Mrs. MARSHALL, Keystone Apts.
FRANK, Mrs. NATHAN H., 1827 Vallejo
FREDERICK, Mrs. M. W., 1426 Wash't'n.
FRENCH, Miss I. B., 1520 California.
FRICS, Mrs. A. E. B., 1715 La Loma, Berkeley, Cal.
FULLER, Mrs. W., 877 47th, Oakland.
GABBS, Mrs. M. F., 307 Spruce.
GAWTHORNE, Mrs. J. F., 1650 Cal-
GERBERDING, Mrs. E., 30 Florence.
GIFFEN, Mrs. F. C., 2253 Union.
GINGG, Mrs. J. H., 220 Broderick.
GOGGIN, Miss EMILY, 1692 Fell.
GOLDSTEIN, Miss L., 2839 Pacific Av.
GOODLOE, Mrs. PAUL F., Victoria Hotel
GOODWIN, Mrs. E., Berkeley Inn, Berkeley, Cal.
GORMLEY, Mrs. G., 128 Edgewood av.
GRANGE, Mrs. CLARENCE, 2315 Broadway.
GRAY, Mrs. W. J., 2417 Pacific Ave.
GRUNSKY, Mrs. C. E., 2574 Union.
HAAS, Mrs. H., 1428 Lafayette, Alameda,
HALL, Miss ANNA, Empire Court Apts.
HALLIDIE, Mrs. A. S., 2635 Channing Way, Berkeley, Cal.
HALSTED, Mrs. W. A., 715 Scott.
HAMELIN, Mrs. J. S., Point Reyes, Cal.
HAMILTON, Mrs. E. R., Bellevue Hotel
HAMILTON, Mrs. J. S., Pt. Reyes, Cal.
HAMMOND, Mrs. JOHN A., Napa, Cal.
HAMMOND, Mrs. W. A., 70 Piedmont.
HANKS, Mrs. A. A., 2116 California.
HANSON, Mrs. GEO. F., 555 Fillmore.
HART, Mrs. A. L., 710 Ellis.
HART, Mrs. E. H., 1823 Turk,
HAS BROUCK, Mrs. J., 3 Buena Vista Av.
HEALEY, Mrs. M. J., 3353 Jackson.
HEATH, Miss HELEN, 2505 Clay.
HENDERSON, Mrs. M. S., 2081 Fulton.
HERTZ, Mrs. LOUIS, Bristol Hotel.
HEYNEMAN, Mrs. M. H., Belvedere, Cal.
HILL, Mrs. A. M., 2510 Woolsey, Berkeley, Cal.
HILL, Mrs. E. J., Corte Madera.
HILLS, Mrs. R. W., 2201 Broderick.
HILP, Mrs. HENRY, 1350 Sutter.
HINDES, Mrs. S. G., 2519 Broadway.
HITCHCOCK, Miss H. 1010 Powell.
HOLLADAY, Mrs. E. BURKE, Clay and Octavia.
HOLLINGSWORTH, Mrs. R. B., 349 Locust.
HOLMES, Mrs. J. H., 3030 Col. Av., Berk.
HOOD, Miss JESSIE, 1360 Jones.
HOOPER, Mrs. G. W., 1300 Jones.
HORTOP, Mrs. E., 31 Beulah.
HOUGHTON, Mrs. R. E., Century Club.
HOUSEWORTH, Mrs. H., 2672 Filbert.
HOVEY, Mrs. C. L., 2002 Broadway.
HOVEY, Mrs. W. F., 2715 Sacramento.
HOWARD, Mrs. HORACE P., 3441 Washington.
HOYT, Mrs. JOHN W., 2626 Steiner.
HUDSON, Mrs. GEO., Ross, Cal.
HUGHES, Mrs. GEO. R., 2112 Pine.
HUTCHINSON, Miss E., 706 Broderick.
HUTCHINSON, Mrs. C. F., 482 16th Av.
IRVING, Mrs. GEO. H., 902 Taylor.
JACKSON, Mrs. BYRON, 2601 Parker, Berkeley, Cal.
JACOBS, Miss NELLIE, 3201 Washington.
JEWELL, Miss MATTIE, St. Sauveur.
JOHNSON, Mrs. M. B., 376 7th Av.
JOHNSON, Mrs. THOS L., 908 Ashbury.
JUDIS, Mrs. A., Hotel Bellevue, Cal.
KAISER, Mrs. L. M., 232 Maple.
KELLAM, Mrs. F. B., 3153 Pacific Av.
KELLOGG, Mrs. B. B., 255 10th Ave.
KEITH, Mrs. B. R., Bellevue Hotel.
KELLOGG, Mrs. S. G., 2864 Broadway.
KENT, Mrs. WESLEY, 1840 Van Ness Av.
KILGARIF, Mrs. JOHN M., 2701 Pierce.
KIMBER, Miss LAURA, 416 Main, Orange, N. J.
KINCAID, Miss BELLE, 1222 Waller.
KIRKLAND, Mrs. J. B., Napa, Cal.
KNAPP, Mrs. WM. B., 2719 Woolsey, Berkeley, Cal.
LALLY, Mrs. H. T., 1816 Pacific Av.
LEAKE, Mrs. W. S., 2881 Jackson.
LEAVITT, Mrs. BRADFORD, 2511 Octavia.
LENT, Mrs. GEO., 2229 Washington.
LEONARD, Mrs. A. L., 2325 Pacific av.
LEVY, Miss R., Baltimore Hotel.
LEWIS, Mrs. J. E., 567 9th Av.
LEVISTON, Mrs. S. M., 1696 McAllister.
LEVY, Mrs. A., 2077 Fulton.
LIBBY, Mrs. DORVILLE, Majestic Hotel.
LINDLEY, Mrs. C. H., 2000 Pacific Av.
LISSER, Mrs. LOUIS, 3899 Washington.
LITCHFIELD, Mrs. J. M., 1050 Page.
LONGTON, Mrs. C. E., Park Weir Apts., Sacramento, Cal.
LOW, Mrs. J. O., Healdsburg, Cal.
LOWENBERG, Mrs. I. 2196 Jackson.
LUCHSINGER, Mrs. G. H., 3320 Wash'n
LYNCH, Mrs. J. K., 1236 Sherman, Ala-
LYSER, Mrs. ALBERT, S. Barbara Apts.
MACCORD, Miss L., 612 Cole.
MAGEE, Mrs. E., De Los, 866 Green.
MAGUIRE, Mrs. P. J., Majestic Hotel.
MANN, Mrs. C. H., 2190 Vallejo.
MARGO, Mrs J. A., 722 Masonic Av.
MARSHALL, Mrs. J., 114 27th Av.
MARTIN, Mrs. GEO. H., Fairmont Hotel.
MARTIN, Mrs. NORMAN, The Examiner.
MARVIN, Mrs. H. LE FEVRE, 1230 Geary
MAXWELL, Mrs. GRACE DAVIS, Peralta Apts., Oakland, Cal.
McCROSON, Mrs. J. T., Fillmore & Pacific Av.
McDONALD, Miss BLYTHE, 1001 Pine.
Mc ELROY, Miss J., 3328 Washington.
McGAW, Mrs. JOHN, 1010 Green.
McGEE, Miss HELENA, 660 Bush.
MELENDY, Mrs. H. W., 1583 Church.
MELENDY, Mrs. H. B., 120 Chatanooga.
MELENDY, Miss MARIE, 1583 Church.
MERZBACH, Mrs. FELIX, 3005 Jackson.
MEYER, Mrs. FRED H., 2756 Steiner.
MICHAELS, Mrs. C. F., 1637 Central Av., Alameda, Cal.
MILBERRY, Mrs. GUY S., 1043 Clayton.
MILLER, Miss MARY A., "The Gables."
MILLS, Mrs. E., Alta Casa Apts.
MILLS, Mrs. WM. H., 306 Laurel.
MILLS, Mrs. W. O., 1263 Pine.
MOONEY, Mrs. S. V., 2010 Broadway.
MORAN, Mrs. NATHAN, 2921 California.
MORFFEW, Mrs. THOS., 1765 Fine.
MORRILL, Mrs. H. C., 42 Jordan Av.
MORSE, Mrs. N. A., Ormond Hotel.
MORSE, Miss N. A., 991 Valencia.
MORRISON, Mrs. A. F., 2022 California
MOTT, Mrs. ERNEST J., 2806 Vallejo.
MOULTON, Miss EDITH M., 71 Buena Vista Terrace.
MUSTO, Miss FLORENCE, 2848 Scott
MUSTO, Miss LAURA, 2848 Scott.
NASH, Miss CAROLINE A., 3100 Pac. Av.
NICHELS, Mrs. CHAS., Southmayde Apts

CHANNING AUXILIARY (Continued)

NORMAN, Mrs. F., 34 Woodland Av.
NORRIS, Mrs. L. A., 1123 Green.
ORR, Mrs. J. W., 2420 Gough.
ORBISON, Mrs. D. R., 351 Locust.
OSBORNE, Mrs. W. E., Covington Hotel, Philadelphia.
OSBOURNE, Mrs. LLOYD, 1100 Lombard.
OSGOOD, Mrs. C. P., 2225 Gough.
OULTON, Mrs. GEO., 26 Commonwealth.
PALMER, Mrs. P. A., 1125 Green.
PAULSON, Mrs. BLANCA W., 1815 Cal.
PAYNE, Mrs. C. W., 145 Palm Av.
PAYNE, Mrs. F. H., 1931 Home, Berkeley.
PAYOT, Mrs. HENRY, 968 Ellis.
PEARSON, Mrs. ALBERT, 2760 Pierce.
PEART, Mrs. SOPHIE E., 1097 Green.
PECK, Mrs. E. C., Hotel Yorke.
PEDLAR, Miss HAZEL, Cecil Hotel.
PEEK, Mrs. G. W., 838 Baker.
PEEK, Miss MAUDE, 838 Baker.
PELTRET, Mrs. E. L., Yorkshire Apts.
PELTIER, Mrs. JOS., 2849 Pacific.
PELTRET, Mrs. E. L., 901 Bush.
PERKINS, Mrs. S. H., 321 Cherry.
PETERSON, Mrs. GEO., 3028 California.
PFINGST, Mrs. F., Fairmont Hotel.
PHILLIPS, Mrs. L. A., 3954 Clay.
PIERCE, Mrs. IRA, 1730 Jackson.
PINDER, Mrs. J. W., Baldwin Apts.
PISCHEL, Mrs. KASPAR, 1817 California.
PLUMMER, Mrs. W. P., 351 Alexandria Av., Los Angeles, Cal.
POMEROY, Mrs. G. S., 2832 Pierce.
POND, Mrs. E. B., Colonial Apts.
POWERS, Miss MARY I., Art Noveau Apts.
PRATT, Mrs. J. J., 6736 Geary.
PRATT, Mrs. R. H., 2238 Vallejo.
PRIBER, Mrs. E. C., 79 Scott.
RAIGUEL, Mrs. WM. O., 1644 Taylor.
REEF, Mrs. J. S., 2815 Channing, Berke-
RHOLFFS, Mrs. A. M., 1120 Lombard.
RHODES, Mrs. CHAS. D., 653 Clayton.
RIESER, Mrs. E. O., Dorchester Hotel.
ROLKER, Mrs. E. JEBB, Stanford, Cal.
RONALD, Mrs. WM., 950 Pine.
ROSENHEIM, Mrs. SAMUEL, "St. Francis."
ROSS, Mrs. WM., 3024 Clay.
ROTHKOPF, Mrs. A. P., 3009 California.
RUSSELL, Mrs. H., The Bulletin.
RYKEN, Mrs. JOSEPHINE M., 4754 17th.
SADLER, Mrs. H. P., 982 18th, Oakland.
SALZ, Mrs. ED., Key Route Inn, Oakl'd.
SAMSON, Mrs. RUDOLF, Palace Hotel.
SAVERCOOL, Mrs. E. M., 1871 Sac'to.
SCHLESSINGER, Mrs. B. F., 1718 Vallejo.
SCHLOSS, Mrs. SIG., 1809 California.
SCHWERIN, Mrs. W. G. A., 2622 Sacra-
SCOTT, Mrs. A. W. Jr., Keystone Apts.
SCOTT Mrs. IRVING M. Jr., 2741 Woolsey, Berkeley, Cal.
SCOTT, Mrs. J. HARRY, 1518 Clay.
SCOTT, Mrs. JOHN T., Burlingame.
SEIBEL, Mrs. FRED., 1733 Green.
SEMPLE, Miss TESSA, 991 Haight.
SHARP, Mrs. ARTHUR, 2727 Vallejo.
SHAUGHNESSY, Mrs. P. J., 3864 21st.
SHAW, Mrs. H. B., Hotel Yorke.
SHAW, Mrs. IDA E., 2110 Divisadero.
SINCLAIR, Mrs. H. B., 1070 Page.
SIMPSON, Mrs. E. S., 711 Duboce.
SIMS, Mrs. J. C., 1001 Pine.
SINCLAIR, Mrs. N., 3399 Washington.
SINSHEIMER, Miss MAY, 3904 Clay.
SISSON, Mrs. G. A., 868 44th, Oakland.
SLOSSON, Mrs. H. L., 1359 Union.
SMITH, Mrs. GEO. LAW, Piedmont, Cal.
SMITH, Miss C. LOUISE, 2501 Steiner.
SMITH, Mrs. J. LOVELL, 906 Taylor.
SMITH, Mrs. LOUISE H., 1809 Euclid Av., Berkeley, Cal.
SOMERS, Mrs. F. A., 1111 Pine.
SOUTHACK, Mrs. F. L., 1915 Pierce.
SPIEKER, Mrs. JOS., St. Regis Apts.
ST. GOAR, Mrs. HENRY, 2023 California.
STADMULLER, Mrs. F. D., 819 Eddy.
STADMULLER, Mrs. E. W., 3235 Pac. Av.
STADTMULLER, Miss H., 819 Eddy.
STANTON, Mrs. C. S., 2255 Vallejo.
STEBBINS, Mrs. H. W., 2901 Scott.
STEINHART, Mrs. JOS., 2751 Clay.
STEWART, Miss CHARLOTTE, 1271 Vallejo.
STOCKLEY, Mrs. L. A., 527 39th Av.
STOLZ, Mrs. F. L., 3850 Jackson.
STONE, Mrs. F. P., 1030 Dolores.
STRACHAN, Mrs. G., 3814 Sacramento.
STRONG, Mrs. T. P., Luxor Apts.
SUMNER, Mrs. FRANCIS L., 2207 Scott.
SUSSMAN, Mrs. SAMUEL, 1819 Octavia.
WILLIAMSON, Mrs. Jefferson
SWEETSER, Mrs. L. F., St. Dominic Apts
SWEIGERT, Mrs. J., 2216 Clay.
TAUSSIG, Miss J., 3866 Clay.
TAYLOR, Mrs. B. GRANT, 2574 Union.
THANE, Mrs. A. F., Cecil Hotel.
TITTLE, Mrs. H. S., 263 10th Ave.
TOJETTI, Mme. EMILIA, 2848 Scott.
TOWER, Miss ISOBEL G., Victoria Hotel.
TOWLE, Mrs. GEO., 2500 Broadway.
TOY, Mrs. GEORGE D., Manx Hotel.
TREAT, Miss ELINOR, 955 Dolores.
TROWBRIDGE, Mrs. H. O., 125 Commonwealth.
TRYON, Mrs. E. H., 1922 Sacramento.
TURNER, Mrs. A. H., 2190 Vallejo.
UMBSEN, Mrs. H. P., 1111 Pine.
UMBSEN, Mrs. IDA K., 1340 Vallejo.
VAUGHAN, Mrs. F. W., Grenoble Apts.
WADE, Miss EMILY L., 81 Parker Av.
WADE, Miss LUCY, 81 Parker.
WALKER, Mrs. J. G., 2016 Franklin.
WARNER, Mrs. E. R., 1696 McAllister.
WATERS, Mrs. R. J., 2011 Buchanan.
WEICK, Miss LOUISE, c/o The Examiner.
WEIL, Mrs. CONRAD, 1912 Clay.
WEINSTOCK, Mrs. H., 19 Presidio Ter.
WELLER, Mrs. C. L., 2997 Pacific Av.
WENZELBERGER, Mrs. A., 2960 Steiner.
WESTDAHL, Mrs. L. H., 67 Parker Av.
WHEELER, Mrs. C. S., 3700 Washingt'n
WHEELER, Mrs. W. R., 1901 Pacific Av.
WHIPPLE, Mrs. HUGH L., El Drisco Apts.
WHIRLOW, Mrs. H. F., 1207 Bush.
WHITAKER, Mrs. W. E., 2510 Van Ness.
WHITE, Mrs. LOVELL, 2245 Sacramento.
WHITE, Mrs. ROBERT, St. Francis Ho-
WHITE, Mrs. THOS., Hillcrest Apts.
WICKSTROM, Mrs. E., 1902 Green.
WILD, Miss ANNIE, c/o The Chronicle.
WILLIAMS, Dr. EDITH H., 41 5th Av.
WILSON, Mrs. E. T., 1449 Leavenworth.
WINN, Mrs. ALMA, 1743 Larkin.
WIRTNER, Mrs. A. S., 1145 Hayes.
WISE, Mrs. REG. W., 670 8th Av.
WITHAM, Mrs. W. L., 2357 Union.
WITTER, Mrs. T. M., Baldwin Apts.
WITZEL, Mrs. F. C., 1777 Page.
WOLTERS, Miss JULIANE, 3028 Washington.
WOOD, Miss H., 3629 Piedmont Av., Oakland, Cal.
WOOD, Mrs. SAM'L A., 3233 Pacific Av.
WOODWARD, Mrs. A. P., 690 Oak.
WORMSER, Mrs. JULIUS, 2308 Washington.
WRIGHT, Mrs. E. C., 2234 Howard,
WRIGHT, Mrs. F. M., 2842 Buchanan.
YAGER, Mrs. W. W., 1429 Hyde.
YOUNG, Mrs. J. P., 81 Commonwealth Av.
YOUNG, Mrs. W. W., Bellevue Hotel.

THE DENMAN SCHOOL CLUB (San Francisco).

The objects of the Club shall be for the betterment of the girls of the City of San Francisco, and to establish friendly and social relations between the former pupils and teachers of the Denman School.

OFFICERS AND DIRECTORS

Mrs. EINAR WISMER, 1439 43rd Av. ..... President
Miss MAY HALLETT, 1754 Larkin St. ..... 1st Vice-President
Miss BERTHA GOLDSMITH, 1904 Sutter St. ..... 2nd Vice-President
Mrs. GX. FERIS BALDWIN, 904 Taylor ..... Secretary
Mrs. HERBERT ARTHUR, 365 62nd, Oakland, Cal. ..... Treasurer
Mrs. GEORGE H. IRVING, Hotel Cecil ..... Director
Mrs. M. J. MAYBORN, 1077 41st St., Emeryvillle ..... Director
Mrs. JOSEPH C. LEO, 4031 23rd St. ..... Director
Miss FANNY DEUTSCH, 2580 Clay St. ..... Director
Mrs. J. COHN, 1346 4th Av. ..... Director
Mrs. LEON S. QUIMBY, 4 18th Av. .....

HONORARY MEMBERS

BANNERMAN, Mr.
DENMAN, Mr. WM.
HAYDEN, Mr. THOS.
LEO, Mrs. JOSEPH C., 4031 23d.
PAYOT, Mr. H.
PHELAN, Mr. JAS.
QUIMBY, Mrs. LEON C., 4 18th Av.
WHELAN, Mr.
DENMAN, Mr. JAS. (deceased).
KINCAID, Mrs. MARY (deceased).
MANN, Mr. A. L. (deceased).
SWETT, Mr. JOHN (deceased).

MEMBERS

ALTMARK, Miss B., 1590 California.
ARONSTEIN, Mrs. B., 1355 Jackson.
ARTHUR, Mrs. H., 365 62nd, Oakland.
BACHIGALUPI, Mrs. H. L., 2764 Pine.
BADGER, Mrs. J. A., 468 25th Av.
BAKER, Mrs. SAMUEL, Colonial Hotel.
BARRETT, Miss MARGARET, 222 2nd Av.
BALDWIN, Mrs. G. F., 904 Taylor.
BISSINGER, Mrs. N., 2217 Buchanan.
BLAKE, Mrs. A. S., 2231 Piedmont Av., Berkeley, Cal.
BLETHEN, Mrs. L. R., 1114 Linden, Oakland, Cal.
BREITZMANN, Mrs. F., 1616 Jackson.
BROCK, Mrs. J., 3977 Clay.
BUJANNOFF, Miss O., 1711 Broderick.
BURR, Mrs. C. C., 1456 Filbert.
CAMERON, Dr. Ida B., 101 W. Clay.
CHERRY, Miss JENNIE, 2507 Sacram'to.
CHILDS, Miss K. B., 2720 Dwight Way, Berkeley, Cal.
CLAYES, Mrs. W. I., 1597 Dolores.
COHN, Mrs. JACOB, 670 Page.
COMSTOCK, Mrs. G., 823 Castro.
CONROY, Miss J., 1748 Larkin.
CUMMINGS, Miss G. M., 3653 16th.
DANIELS, Mrs. S. B., 1737 Green.
DENMAN, Mr. WILLIAM, 3399 Pacific Av.
DEUTSCH, Miss FANNIE, 2534 Clay.
DOANE, Mrs. T. H., 1383 6th Av.
DOBIE, Mrs. SLOCUMB M., 1918 Jones.
DODGE, Miss H. M., 2451 Larkin.
DREW, Mrs. WILLIAM J., 67 Buena Vista Terrace.
DURBROW, Mrs. PRESSON, 62 5th Av.
FINNIE, Mrs. WALTER F., 1420 Grand, Alameda, Cal.
FLEYSHACKER, Miss H., 1754 Larkin.
FRANCE, Mrs. R. L., 870 Oak.
GOLDSMITH, Miss ADA, Baldwin Apts.
GOLDSMITH, Miss B., Baldwin Apts.
GOMEZ, Mrs. SUSANNE, 1526 Union.
GURNETT, Mrs. M. V. H., 1224 Waller
GYLE, Mrs. C. J., 701 Post.
GYLE, Mrs. S., care Club.
HALLETT, Miss MAY F., 58 Central Av.
HAMILTON, Miss B., Robins Hotel.
HAYDEN, Mr. THOS. E., Monadnock Bld.
HEALEY, Mrs. J. H., 1..1 Turk.
HEALY, Mrs. J. H., 1271 Turk.
HECHT, Miss EDITH, 2515 Fillmore.
HEROLD, Mrs. O., Mill Valley, Cal.
HESS, Miss ELSIE, 2914 Clay.
HIRSCHFELDER, Mrs., 1392 Geary.
HOUSTON, Mrs. M. J., 2224 Clay.
IRVING, Mrs. G. H., 902 Taylor.
JOHNSON, Mrs. H. L., Keystone Apts.
LEVY, Mrs. E., 3005 Jackson.
McCLENNAN, Mrs. FRANCES D., 2295 15th.
KING, Mrs. J. W., 3009 Wheeler, Berkeley, Cal.
KNORP, Mrs. E., 1029 Ellis.
LEIGH, Mrs. E. L., 1155 Hayes.
LEALE, Mrs. JOHN., 2475 Pacific.
LEO, Mrs. JAMES C., 4031 23d.
LEVY, Mrs. E., 3005 Jackson.
LIPMAN, Mrs. L., Bellevue Hotel.
MANDEL, Mrs. C. H., 1392 Geary.
MARTEL, Mrs. J. L., 2613 Buchanan.
MARKEWITZ, Mrs. B., 425 Spruce.
MARTIN, Miss L. A., Oakland, Cal.
MAYBORN, Mrs. M. J., Emeryville, Oak.
McCLELLAN, Mrs. G. B., 2295 15th.
McDONNELL, Miss L. A., 2224 Clay.
NICHOLL, Mrs. W. H., 440 Eddy.
NEVIL, Mrs. G. S., 343 14th Av.
NEWELL, Miss G., 180 Duboce Av.
NORDIN, Mrs. AUGUST, 1858 Fell.
PEW, Mrs. JOHN W., Belvedere, Cal.
PHELAN, Mr. JAMES D., Phelan Bldg.
PIRATSKY, Mrs. M., Watsonville, Cal.
PITRASKY, Mrs., Watsonville, Cal.
PLISE, Mrs. WASH'TON. V., 567 5th Av.
POLLOCK, Mrs. W. D., 154 27th.
RONCOVIERI, Mr. ALFRED, 24.. Vallejo
ROSENFELD, Mrs. A. J., 1754 Larkin.
RUGGLES, Mrs. JOHN D., 2545 Baker.
SALISBURY, Mrs. EVA, 159 17th Av.
SANDERSON, Mrs. W. W., 2504 Leavenworth.
SHAW, Mrs. VIRGIL, 2330 Hyde.
SIMONS, Mrs. LOUIS, 60 Arguello Blvd.
SMITH, Mrs. EVANS, 116 Frederick.
SMITH, Mrs. J. F., 101 Bonita Av.
SMITH, Miss JESSIE, 487 37th Av.
SMITH, Miss LUCILE, Colonial Hotel.
SNELL, Mrs. E. L., 224 Ashbury.
STADFELDT, Mrs. J., 1316 Leavenworth.
STREET, Mrs. W. E., 23d Av., E. Oakland, Cal.
SWEET, Mr. JOHN, Martinez, Cal.
TERRAMORSE, Mrs. T., 1372 Ellis.
TUFTS, Mrs. J. B., San Rafael, Cal.
VAHEY, Mrs. F. A., 1714a Filbert.
VOORSANGER, Mrs. A. W., 3343 Jack'sn.
WELLINGTON, Mrs. G., 1367 Vallejo.
WHELAN, Mr. RICHARD I., 2015 Webs'r.
WIGGINS, Mrs. JENNIE, 2436 Folsom.
WILLARD, Mrs. M., 216 Spruce.
WILSON, Mrs. A. H., 1124 O'Farrell.
WISMER, Mrs. E., 2660 Green.
WORKMAN, Mrs. K., 1336 Natoma.
WORMSER, Mrs. M. S., 55 Baker.
ZELINSKY, Mrs. R., 3137 Pacific Av.

Papyrus Club

420 Sutter Street, San Francisco, Cal. Members' day, First Wednesday at 2:30 P .M. Reception day, Third Wednesday, at 2:30 to 5:00 P. M.

OFFICERS AND DIRECTORS

Mrs. FLORENCE L. RICHMOND, 838 Clayton (Market 3984) ..... President
Mrs. KATHLEEN L. BYRNE, 2619 Shattuck Av., Berkeley (Berkeley 5314) ..... Past President
Mrs. GEORGE H. NEWMAN, 898 Fell (Park 28) ..... First Vice-President
Mrs. CHARLES L. GOETTING, 675 2d Av. (Pacific 1170) ..... Second Vice-President
Mrs. WALTER B. BARTLETT, 1482 Clay (Franklin 5634) ..... Recording Secretary
Mrs. MARTYN J. TROY, 1096 Pine (Prospect 3237) ..... Corresponding Secretary
Miss MINNIE REED, Box 342, Sausalito, Cal. ..... Financial Secretary
Mrs. PROSPER REITER, 2859 Union (West 6836) ..... Treasurer
Mrs. EDWARD H. COLEMAN, Hotel Jefferson (Franklin 2320) ..... Historian
Mrs. IRA OSCAR CROSSCUP, 2856 Union (Fillmore 558) ..... Director
Mrs. DANIEL J. PATTERSON, 69 Divisadero (Park 759) ..... Director
Mrs. WADE J. WILLIAMS, 2710 Telegraph Av., Berkeley (Berkeley 6073) ..... Director
Mrs. JOSEPH HERZOG, 1468 La Playa (49th Av.) (Sunset 336) ..... Director
Mrs. ERNEST A. LEIGH, 1133 Hayes (Park 225) ..... Director

HONORARY MEMBERS.

COTTON, Miss ETHEL, 1112 Market.
DEAN, Mrs. A. W., 369 22nd Av.
FOLSOM, Mrs. E., 2916 Sacramento.
GRANNIS, Mrs. FRED R., 2250 Van Ness.
RANHUT, Prof. OTTO, 395 1st Av.
REGENSBURGER, Dr. A., 1430 Sac'to.
REITER, PROSPER,
RICHMOND, Mrs. FLORENCE, 101 Cole.
ROMA, Mme. CARO, New York City.

MEMBERS

ALFERITZ, Mrs. GEORGE, 2222 Clay.
BARTLETT, Mrs. W. B., 1482 Clay.
BLANCKE, Mrs. W., 45 East Park Av.
BORLAND, Mrs. GUY, Fresno, Cal.
BRANCH, Mrs. FRED'K M., 319 14th Av.
BREWER, Mrs. C., Heywood Apts., 2119 Addison, Berkeley, Cal.
BROWN, Mrs. H. P., Menlo Park, Cal.
BYRNE, Mrs. KATHLEEN L., 2619 Shattuck Av., Berkeley, Cal.
BYRNE, Dr. WINIFRED M., 1325 4th Av.
CHINN, Mrs. F. C., Sacramento, Cal.
CHRISTIE, Mrs. ROBERT, 1060 Cole.
COCHRAN, Mrs. W. B., 1309 Hyde.
COLEMAN, Mrs. EDW. H., Jefferson Htl.
CONROY, Mrs. WILLIAM J., 869 Contra Av., Berkeley, Cal.
COOPER, Mrs. FRANK J., 1200 Taylor.
CORNWALL, Mrs. A., Hotel Court.
COTTON, Miss ETHEL. 1112 Market.
COX, Dr. R. L., 2405 Washington.
COX, Miss SARAH, 2405 Washington.
CROSSCUP, Mrs. IRA O., 2856 Union.
CROWLEY, Mrs. T. J., 1403 Willard.
DEAN, Mrs. A. W., 369 22nd Av.
DREUSIKE, Mrs. PAUL W., 912 Irving.
DYER, Mrs. E. J., 4289 Piedmont Av., Oakland, Cal.
ETIENNE, Mrs. JOSEPH M., 1900 Fell.
EWING, Miss ELLIE, 2400 Fulton.
FLOODBERG, Mrs. CHAS., 430 Irving.
FORSHIER, Mrs. W. A., 1120 Stanyan.
FORSTER, Mrs. WM. H., 1120 Stanyan.
FOSTER, Mrs. L. D., 1335 Masonic Av.
FRANKLIN, Mrs. A., San Anselmo, Cal.
GOETTING, Mrs. CHAS. L., 675 2nd Av.
GOETTING, Miss M., 675 2nd Av.
GRANGE, Mrs. CLARENCE, 2315 Bdwy.
GRANNIS, Mrs. FRED R., 2250 Van Ness.
GRAVES, Mrs. WALKER C., 2820 Scott.
HARLAN, Mrs. JOSEPH S., 809 Pierce.
HERZOG, Mrs. JOSEPH, 1468 49th Av.
HEYNEMANN, Mrs. M., 77 Battery.
HILBORN, Mrs. LEWIS A., 11 Monticello Av., Piedmont, Cal.
HINKLE, Mrs. J., Bellevue Hotel.
HOLTZ, Mrs. J., 2003 California.
HUNT, Mrs. GEORGE E., 115 Alpine.
HYDE, Mrs. H. C., 71 Parnassus Av.
HYMAN, Mrs. MATTIE, 1460 Page.
JOHN, Mrs. WM., 1015 Gough.
KEATING, Miss A., 2161 Hayes.
KEMP, Miss MADGE, Palo Alto, Cal.
KENNEDY, Miss C., 651 Fulton.
LEIGH, Mrs. ERNEST A., 1133 Hayes.
LITTLE, Mrs. WM., 122 Chattanooga.
LUNGSTEDT, Mrs. THEO., 61 Powell.
LUTKEY, Mrs. CHAS., Oakland, Cal.
MARRON, Mrs. F., 330 Webster.
McCLYMONDS, Mrs. J., 1075 Broadway.
MITCHELL, Mrs. A., 721 Duboce Av.
MOLERA, Mrs. JOSEPH R., 1430 Hyde
NELKE, Miss M., G. G. Com. Hall.
NEUMAN, Mrs. G., 898 Fell.
NOLAN, Mrs. J. C., 1116 Fulton.
NOONAN, Miss M., 2008 Fell.
PATTERSON, Mrs. F., 160 Missouri.
PATTERSON, Mrs. D. J., 69 Divisadero.
PETERS, Mrs. L. V., 241 Lake.
PISTOLESI, Mrs. LOUIS, Sausalito.
REED, Miss M., Sausalito.
REITER, Mrs. PROSPER P., 2859 Union.
REMINGTON, Mrs. M., 1180 Jackson.
REVALK, Mrs. R. EMILE, 3827 California.
ROMER, Mrs. A., 936 W. End, New York.
RICHMOND, Mrs. F., 101 Cole.
ROSS, Mrs. G. C., Belmont, Cal.
RIGGINS, Mrs. E., 1040 Fulton.
ROSS, Mrs., 1060 Bush.
SCHIECK, Mrs. J., 2912 Linden Av., Berkeley, Cal.
SCOTT, Mrs. A. W., Jr., Keystone Apts.
STERN, Mrs. H., 1569 Jackson, Oakland,
SOLOMON, Mrs. J., Phelan Bldg.
STRASSBOURGE, Mrs. C., 172 Parnassus.
STRAUSS, Mrs. C., 1454 Leavenworth.
SUTHERLAND, Mrs. F., 1036 Wash'gtn.
TIENNISON, Mrs. E., 730 Leavenworth.
TROY, Mrs. M. J., 1140 Pine.
WILKIE, Mrs. WALTER, 111 Clayton.
WILLIAMS, Mrs. WADE, 2710 Telegraph Av., Berkeley, Cal.
OLTGE, Mrs. H. G., Robins Hotel.

WOMAN'S AUXILIARY OF THE SOCIETY OF CALIFORNIA PIONEERS

OFFICERS.

MRS. TIMOTHY GUY PHELPS, San Carlos, San Mateo Co., Cal.....President
MRS. ROBERT WHITE, Morgan Hill, Cal.....First Vice-President
MRS. JOHN M. BURNETT, 331 Spruce.....Second Vice-President
MRS. GEORGE J. BUCKNALL, 2853 Green .....Third Vice-President
MRS. JEROME MADDEN, 2720 Hillegass Av., Berkeley....Fourth Vice-President
MRS. E. BURKE HOLLIDAY, N. E. cor. Clay and Octavia..Fifth Vice-President
MRS. HENRY P. TRICOU, 882 Grove.....Recording Secretary
MRS CHARLES A. SHURTLEFF, 311 Spruce.....Corresponding Secretary
MISS CAROLINE A. SNOOK, 1324 Jackson .....Treasurer
MISS L. M. HATHAWAY, Sycamore Park, San Leandro, Cal.....Historian
MISS JOSEPHINE F. DANIELS, 2582 Filbert .....Librarian
MRS. AURELIUS E. BUCKINGHAM, 2808 Jackson .....Director
MRS. WILLIAM ROMAINE, 3231 Jackson, ...Director
MRS. EMMA L. HUNT, 200 Laurel.....Director
MRS. WILLIAM T. FONDA, 3011 Sacramento .....Director
MRS. JAMES W. BURNHAM, 1837 Clinton Av., Alameda, Cal.....Director
MRS. JANE L. MARTEL, 2613 Buchanan..... Director
MRS. JOSEPH L. MOODY, 3522 Clay..... Director

MEMBERS.

ALDRICH, Mrs. L., 2322 Clay.
AYER, Mrs. W., 2333 Channing, Berkeley
BANGS, Mrs. F., 132 9th, Oakland.
BIDWELL, Mrs. JOHN, Chico, Butte Co.
BOYD, Mrs. ALEX., San Rafael, Cal.
BRAYTON, Mrs. EDWARD L., 111 Mountain Ave., Piedmont, Cal.
BRICE, Mrs. JOHN J., Oakville, Cal.
BUCKLEY, Mrs. D. J., 2340 Washington
BUCKLEY, Mrs. V. P., 9 W. Clay Park.
BURNETT, Miss H. M., 331 Spruce.
BURNS, Mrs. AARON M., Bellevue Hotel.
CHENERY, Mrs. L., 2205 Sacramento.
CHURCH, Mrs. SARAH J., 670 Walsworth Av., Oakland, Cal.
CONNER, Mrs. J. W., 2635 Etna, Berk'ly.
COOK, Mrs. ELISHA M., Berkeley. Cal.
CORYELL, Mrs. J. B., Menlo Park, Cal.
COTTON Mrs. A. R., 2698 Vallejo.
DARLING, Mrs. JOHN A., 3945 Clay.
DAVIS, Mrs. F. H., Tres Pinos, Cal.
DEERING, Mrs. C. J., 2846 Washington.
DENERVAUD, Mrs. C., 1719 Baker.
DODGE, Mrs. HENRY L., 2015 Franklin.
DOLLING, Mrs. OTTO, Angels Camp, Cal.
DOUGHERTY, Mrs. C. M., Pleasanton.
DUNCAN, Mrs. WM. L., 917 Cole.
FINNELL, Mrs. BUSH, 2251 Green.
FISCHER, Mrs. E., Fairmont Hotel.
FOLGER, Mrs. HERBERT, 2715 Claremont Boulevard, Berkeley, Cal.
GALLWEY, Mrs. JOHN, 1200 Hyde.
GOEWEY, Mrs. J. M., Fairmont Hotel.
GRUNSKY, Mrs. C. EWALD, 2574 Union.
HARRISON, Mrs. C. H., Sausalito, Cal.
HENTRICH, Mrs. L. V., 3716 Sacramento.
HERON, Mrs. JAMES, 2400 Pacific Av.
HILL, Mrs. HORACE L. 135 E. 66th N. Y
HOLLADAY, Mrs. S. W., Clay & Octavia.
HOLLADAY, Mrs. E. B., Clay & Octavia.
HOLMES, Mrs. HENRY T., 1922 Pine.
HUFF, Miss JENNIE, 1123 Greenwich Ter.
HUNTER, Miss FLORA, 3621 Clay.
JEWEL, Mrs. FRITZ, Los Angeles, Cal.
KEITH, Mrs. WM. H., 1280 Vallejo.
KOHL, Mrs. C. FRED'K, San Mateo.
KRUSE, Mrs. E. T., 2727 Haste, B'kley.
LEWANDOWSKI, Mrs. E. P.Crocker Bl
LEVY, Mrs. EUGENE W., 3005 Jackson.
LILIENTHAL, Mrs. E. R., Fairmont Htl.
LONG, Mrs. LOUIS H., Santa Barbara.
LORD, Mrs. VIRGINIA A., San Carlos.
LOUDERBACK, Mrs. A. A., 1300 Page.
LOUDERBACK, Mrs. DAVIS, 1222 Geary.
LOVELL, Mrs. M., Piedmont, Cal.
MACDONALD, Mrs. AUGUSTIN S., 325 Vernon, Oakland, Cal.
MANN, Mrs. S. STILLMAN, Box 2144,S.F.
MANN, Mrs. C. S., 378 Golden Gate Av.
MALLETT, Mrs. J. H., Berkeley, Cal.
MARTEL, Miss A. F., 2613 Buchanan.
MARTIN, Mrs. ELEANOR, 2040 B'dway.
MARYE, Mrs. G. T., Jr., 467 O'Farrell.
MASTEN, Mrs. J. M., 3954 Washington.
McNEAR, Mrs. GEO. W.Piedmont, Cal
MEUSSDORFFER, Mrs. J. C., 249 Hanover.
MEYER, Mrs. J. HERNY, Menlo Park.
MILLER, Mrs. H. CLAY, Sausalito, Cal.
MOLERA, Mrs. E. J., 2025 Sacramento.
MOLERA, Miss F. M., 2025 Sacramento.
MOODY, Mrs. JOS. L., 3522 Clay.
MOORE, Mrs. F. C., Hayward, Cal.
MORTON, Mrs. J. M., 120 Commonwealth.
MORTENSON, Mrs. C. G., Ingleside.
MURPHY, Mrs. E. P., 2619 Buchanan.
O'CALLAGHAN, Miss ANNIE, 658 Fell.
O'CALLAGHAN, Miss M., 658 Fell.
O'FARRELL, Mrs. J. J., 2618 California.
PHELAN, Miss M. L., 1840 California.
PITCHER, Dr. J., Half Moon Bay.
POORMAN, Mrs. SAMUEL, 1724 Santa Clara Av., Alameda, Cal.
RAND, Mrs. GEO. H., 448 Laurel.
ROSSI, Mrs. PETER, Atherton, Cal.
ROSENTHAL, Mrs. A. G., 21 Scott.
RYLAND, Miss NORMA, San Jose, Cal.
SEALE, Mrs. H. W., Seale Crest, Cal.
SELBY, Miss ANNIE T., Paris, France.
SHEEHAN, Mrs. JOHN F., 1127 10th Av.
SLOSS, Mrs. LEON, Fairmont Hotel.
SLOSS, Mrs. LOUIS, Fairmont Hotel.
SLOSS, Mrs. MAX C., 3498 Clay.
SNOOK, Miss CAROLINE A., 1324 Jackson.
SPEAR, Mrs. I. W. S., 2420 Webster.
STANTON, Mrs. LEWIS E., 2826 Pierce.
STEALEY, Mrs. M. L., 2822 Van Ness Av.
STERETT, Mrs. W. I., 3096 California.
TIFFANY, Mrs. PEER, San Leandro, Cal.
TAYLOR, Mrs. WM. HINCKLEY, 1505 Castro, Oakland, Cal.
VAN DYKE, Miss CAROLINE A., 222 W. Adams, Los Angeles, Cal.
VAN WINKLE, Miss HELEN, 1620 Clinton Av., Alameda, Cal.
VON SCHRODER, Baroness J. H., 743 Capp, care H. Von Cleve.
WAGONER, Mrs. LUTHER, 850 Union.
WALKER, Mrs. H. K., 3730 Sacramento.
WETHERBEE, Mrs. H., Fruitvale, Cal.
WHITE, Miss NELLIE B., 882 Grove.
WHITE, Mrs. WM. H., Union Square Htl.
WILCOX, Mrs. GEO. M., Atherton, Cal.
WILLIAMS, Miss CHARLOTTE F., 1808 Leavenworth.
WILSON, Mrs. CHAS. L., Alameda, Cal.
WILSON, Miss NELLA, 1425 Chestnut, Alemeda, Cal.
WRIGHT, Mrs. FRANK V., 648 Taylor Av., Alameda, Cal.
YOUNG, Mrs. FRANCIS H., 2518 Hillegass Av., Berkeley, Cal.

LIFE MEMBERS

HUTCHINSON, Miss K. F., 2207 Scott.

HONORARY MEMBERS

HEARST, Mrs. Phoebe A., Pleasanton.
CROPPER, Mrs. M. T., London, Eng.
MARTEL, Mrs. J. L., 2613 Buchanan.
PFINGST, Mrs. F. P., Watsonville.
WEILL, Mr. RAPHAEL, White House.

DAUGHTERS OF CALIFORNIA PIONEERS (San Francisco).

San Francisco District. Organized December 3, 1900.

OFFICERS AND DIRECTORS

Mrs. K. D. BOYNS, Windemere Apts., 776 Bush..... President
Mrs. L. M. BARTELS, 222 7th Av., (Pacific 1044).....1st Vice-President
Mrs. JOSEPH BOUCHER, 829 Fell.....Recording Secretary
Mrs. E. L. BYINGTON, 1985 Ellis (West 1972).....Corresponding Secretary
Miss BERTHA HUENER, 581 Dolores.....Financial Secretary
Mrs. JAMES L. DONNELLY, 1278 Jackson (Franklin 9123)..... Historian
Mrs. G. T. PHELPS, 1278 Ashbury..... Director
Mrs. LOUISE REINHOLD, 2952 California (West 3389)..... Director
Mrs. JOHN H. HEALY, 1271 Turk (West 7387)..... Director
Mrs. LOUISE H. RIKE, Burlingame, San Mateo County, Cal.....Director

MEMBERS.

ADAMS, Miss C. A., 1395 Union.
ADAMS, Miss L. F., 1395 Union.
ADAMS, Miss SUSIEA, 1395 Union.
AHNDEN, Mrs. J. H. Von, Jr., 358 3d Av.
AMNER, Mrs. H. W., Oak & Gough.
BARTELS, Mrs. L. M., 222 Seventh Av.
BEALS, Mrs. C. H., 42 Carl.
BEALS, Miss EMILY, 42 Carl.
BIVEN, Mrs. MARY S., 3851 Park Blvd., Oakland, Cal.
BIVEN, Miss ILA M., ., 3831 Park Blvd., Oakland, Cal.
BOUCHER, Mrs. JOSEPH, 829 Fell.
BOYNS, Mrs. K. D., 776 Bush.
BOYNS, Miss MARJORIE, 776 Bush.
BRUCKMAN, Mrs. L., 431 Belvedere.
BYINGTON, Mrs. E. L., 1985 Ellis.
CHISHOLM, Mrs. ARTHUR, 4130 Terrace, Oakland, Cal.
CLASSEN, Mrs. A. W., Fair Oaks Cal.
CLASSEN, Miss L. M., 1914 Vallejo.
CRAM, Miss K., 1124 G. G. Av.
CHISHOLM, Miss ZELDA, Haywards, Cal.
CHLOPECK, Mrs. E. L., 431 Belvedere.
DAWSON, Mrs.JAS., 47 Buena Vista Ter.
DE MAMIEL, Mrs. G. H., 1562 Hayes.
DOHRMAN, Mrs. P. M., Sacramento.
DONNELLY, Mrs. JAS. J., 1278 Jackson.
DOUD, Miss M. A., Monterey, Cal.
DUISENBERG, Miss A., Victoria Hotel.
EDGAR, Miss EMILY C., 1678 Page.
ELLIS, Mrs. HARRY H., 1281 Green.
ELWELL, Miss CARRIE P., Alameda, Cal.
FINNIGAN, Mrs. WM., 44 Belvedere.
GALLOWAY, Miss M. D., 2203 Divisadero.
GAMAGE, Mrs. M. H., 3010 Pierce
GRANT, Mrs. E. M., 1590 Union.
GROSJEAN, Mrs. E. M., 300 Baker.
GUION, Mrs. L. A., 2154 Lincoln Av., Alameda, Cal.
GURNETT, Mrs. M. V. H., 1224 Waller.
HALL, Mrs. M. E., 1006 Webster.
HARDIN, Mrs. A., Latouche, Alaska.
HARRIS, Mrs. ROBT. R., 1120 Jackson.
HEALY, Mrs. JNO. H., 1271 Turk.
HEDGES, Mrs. E. N., 764 Pine.
HELINKE, Mrs. M., Blocksburg, Cal.
HESLOP, Mrs. F. S., Empire, Canal Zone.
HILL, Mrs. NORRIS, 745 Pacific Av., Oakland, Cal.
HURLBURT, Mrs. HOWARD, 3222 Logan Ave., Fruitvale, Cal.
HUTCHINSON, Mrs. R. B., 4627 San Bruno Ave.
HYSLOP, Mrs. F. S., Empire, Canal Zone
JANSSEN, Miss LEONTINE, 2941 Summit, Oakland, Cal.
JEWELL, Mrs. E. N., Larkspur, Cal.
JONES, Mrs. F. C., 1845 Larkin.
KER, Mrs. L. B., 1831 Golden Gate Ave.
KNOPF, Mrs. H., 1062 16th, Oakland.
KYSAR, Mrs. LAURA, Napa, Cal.
KUENER, Miss BERTHA, 581 Dolores.
KNUST, Mrs. M. C., 1914 Vallejo.
KOTHE, Mrs. LEONORE, 2578 23rd Av.
KUNER, Miss BERTHA, 581 Dolores.
LATHAM, Miss E., Berkeley.
LEIGH, Mrs. ERNEST A., 1133 Hayes.
LEVY, Mrs. L., 714 Broderick.
LEVY, Miss OPHELIA, 2758 Pine.
LILLY, Mrs. EUGENIA, 1949 Lyon.
LILLY, Miss EVELYN, 1949 Lyon.
LIMBAUGH, Mrs. W. A., 1454 California.
MAHONEY, Dr. M., 1543 Pacific.
MAST, Miss E., 2911 Florence, Berkly.
MAST, Miss G., 2911 Florence, Berkly.
MAST, Miss H., 2911 Florence, Berkly.
MACGREGOR, Mrs. E., 720 Powell.
MARSICANO, Miss C., 781 Green.
MAUZY, Mrs. BRYON, 20 Euclid Ave.
McCLELLAN, Mrs. J. H., 1580 Masonic.
McPHERSON, Mrs. R. H., 134 16th Av.
McWILLIAMS, Miss KATE, 49 Scott.
MEAD, Miss EMMA, 1237 Leavenworth.
MEUSSDORFFER, Miss I., 249 Hanover.
MEUSDORFFER, Miss O., 249 Hanover.
MEYER, Mrs. HERMAN, 1190 Eddy.
MORSE, Miss ETHEL, 49 Scott.
MORSE, Mrs. R. H., 49 Scott.
MURPHY, Mrs. MARY J., 251 Diamond.
NEPPERT, Miss JULIA, 2862 Howard.
NEPPERT, Miss LOUISE, 2862 Howard.
NESFIELD, Mrs. K. M., Sausalito, Cal.
NOLAN, Miss CLARA, 24 Henry
NOLAN, Miss MAY, 24 Henry.
NOLAN, Miss ELOISE, 22 Henry.
NORTON, Mrs. M. H., San Anselmo, Cal.
PALMER, Mrs. S. S., 49 Scott.
PATTISON, Mrs. F. C., 160 Missouri.
PHELPS, Miss M. A., Oakland.
PIERCE, Mrs. WALTER S., 681 14th.
POLASTRI, Mrs. R. S., 2136 Sutter.
PHELPS, Mrs. G. T., Canton, Ill.
RIKE, Mrs. M. L., Burlingame, Cal.
RIKE, Miss MARIE, Burlingame, Cal.
REINHOLD, Mrs. E., 2952 California.
ROY, Mrs. K. C., 2911 Florence, Berkeley.
RYAN, Mrs. WM., 1211 Devisadero.
RUDDOCK, Mrs. G. T., Berkeley, Cal.
SAMMI, Mrs. JACK, 2407 Dwight Way, Berkeley, Cal.
SCHULTE, Miss W., 1024 Lake.
SCOTT, Mrs. W. A., 1234 10th Av.(Sunset)
SELLING Dr. NATHALIE, 350 Post.
SHANNON, Mrs. D. G., 251 Diamond.
TAYLOR, Miss ETHEL A., 2521 Central Ave., Alameda, Cal.
TEMPLEMAN, Mrs. H., 1224 Waller.
TILLSON, Mrs. A., 16 Lloyd.
TUSKA, Mrs. WAL. J., 2758 Pine.
WELCH, Mrs. JOHN H., 3028 Harper, Berkeley, Cal.
WELCH, Miss SARAH, 3028 Harper, Berkeley, Cal.
WEST, Mrs. J. C., 38 Bartlett.
WESTPHAL, Mrs. H. C., 110 Frederick.
WHITE, Miss LILLIA, 333 10th, Oakland,
WILLIAMS, Miss ETTA, 73 Downey.

PACIFIC COAST WOMAN'S PRESS ASSOCIATION.

San Francisco District. Founded in 1890. Federated with the California Federation of Women's Clubs. Meets the second and fourth Mondays at Sequoia Club Building, 1725 Washington, except June, July and August.

OFFICERS AND DIRECTORS

Mrs. NELLIE BLESSING EYSTER, 2618 Hillegass Av., Berkeley.....Honorary President
Miss INA COOLBRITH, 1067 Broadway. (Franklin 2273).....President
Mrs. I. LOWENBERG, 2196 Jackson. (West 7208).....Past-President
Miss McCULLOCH, 1600 California.....Assistant Recording Secretary
Mrs. WILLIAM C. MORROW, 1871 Sacramento. (Franklin 6305).....Corresponding Secretary
Mrs. NORMAN LOGAN, 1034 Taylor.....Fifth Vice-President
Mrs. LAURA Y. PINNEY, 2830 Buchanan. (Fillmore 3409).....First Vice-President
Mrs. MARY E. HART, Plaza Hotel. (Garfield 8200).....Second Vice-President
Mrs. L. W. JUILLIARD, Phelan Bldg.....Third Vice-President
Mrs. FLORENCE L. RICHMOND, 838 Clayton. (Market 3984).....Fourth Vice-President
Mrs. NORMAN LOGAN, 1523 Le Roy, Berkeley. (Berkeley 8377).....Fifth Vice-President
Mrs. FRED STOWELL, 1144 Irving.....Recording Secretary
Mrs. SOPHIE E. GARDINER, 1245 Filbert. (Franklin 6282).....Financial Secretary
Mrs. AUGUSTA BORLE, 2177 Buena Vista Av., Alameda, Cal. (Alameda 2536).....Auditor
Mrs. MARY T. V. LAWRENCE, 1934 Vallejo.....Director
Mrs. MILLIE S. VIVEN, 3831 13th Av., Oakland. (Merritt 1653).....Director
Mrs. HERMAN WHITAKER, 716 Scenic Av., Piedmont. (Piedmont 6651).....Director
Mrs. K. T. PETTEY, 1224 Bonita Av., Berkeley. (Berkeley 8533).....Director
Mrs. HARRIETTE AUSTIN, 3037 Washington. (West 8936).....Director
Mrs. CHARLES H. SMITH, 524 Ashbury. (Market 7135).....Chairman Program Committee
Mrs. M. L. T. WHALEY, Warrin Apts., 701 Post. (Franklin 6620).....Chairman Portfolio
Mrs. SARA MAYO BUNKER, 967 Bush.....Historian and Librarian

HONORARY MEMBERS

ALDEN, Mrs. I. M., Palo Alto, Cal.
ATHERTON, Mrs. GERTRUDE, S. F.
AUSTIN, Mrs. MARY, Carmel-by-Sea.
BASFORD, HERBERT, 712 Scenic Av., Piedmont, Cal.
BARR, J. A., Pan-Exposition Bldg.
BATES, Mrs. LYNDON, Chicago, Ill.
EYSTER, Mrs. NELLIE BLESSING, 2618 Hillegass Av., Berkeley, Cal.
GELWICKS, Mrs. D. W., 1459 Harrison, Oakland, Cal.
HARTWIG, Mme. E., 3867 Sacramento.
HEARST, Mrs. PHOEBE A., Pleasanton.
JURY, Mrs. JOHN G., San Jose, Cal.
KEELER, CHARLES A., 2727 Dwight Way, Berkeley, Cal.
MARKHAM, Mrs. EDW., New York.
McCRACKEN, Mrs. J. C., Santa Cruz.
MORROW, WM. C., 1871 Sacramento.
MUIR, JOHN, New York City, N. Y.
O'HALLORAN, Miss R., Aukland, N. Z.
SWETT, Mrs. JOHN, Martinez, Cal.
SKIFF, Dr. JAMES F. J. V., Panama-Pacific Exposition Bldg.
THEISS, EDWIN L., New York City.
THORPE, Mrs. R. H., Pac. Beach, Cal.
VORE, Mrs. ELIZABETH, Berkeley, Cal.
WAGNER, Mrs. MADGE MORRIS, Montara, San Mateo Co., Cal.
WHITAKER, HERMAN, 716 Scenic Av., Piedmont, Cal.
WIGGIN, Mrs. KATE D., Maine.
WILCOX, Mrs. ELLA WHEELER, N. Y.

LIFE MEMBERS

COOLBRITH, Miss INA, 1067 Broadway.
CORDS, Mrs. MATILDA REINHARDT, 3308 Lloyd Av., Fruitvale, Cal.
HART, Mrs. MARY E., Plaza Hotel.
NOBLE, Dr. EMILY, Boston, Mass.
KREBS, Mrs. ABBIE E., Palace Hotel or Menlo Park, Cal.
PARKHURST, Miss RUTH E., Martinez.
REED, Mrs. ANNA M, Petaluma, Cal.
SUMMERS, Mrs. EMMA A., Los Angeles.

ACTIVE MEMBERS

ALDEN, Miss ALMA PRISCILLA, 636 17th, Oakland, Cal.
ALLISON, Mrs. G., 2010 Pierce.
ARLAND, Miss ANNA Z., 1359 Post.
AUBURY, Mrs. LEWIS J., Easton, Cal.
AUSTIN, Mrs. H., 3037 Washington.
BAILEY, Mrs. L. S., Occidental, Cal.
BENJAMIN, Mrs. MARY C., 2129 Buena Vista Av., Alameda, Cal.
BIVEN, Mrs. MILLIE S., 3831 13th Av., Oakland, Cal.
BLANCHE, Miss J., 2430 Broadway.
BORLE, Mrs. AUGUSTA, 2117 Buena Vista Av., Alameda, Cal.
BRIGGS, Mrs. ANNA L., Denver, Colo.
BUNKER, Mrs. SARA M., 967 Bush.
BYRNE, Mrs. KATHLEEN L., 2619 Shattuck Av., Berkeley, Cal.
CAHILL, Mrs. AUGUSTA, 1162 Haight.
CALBREATH, Mrs. I. S., Salem, Ore.
CHEVALIER, Mrs. A. A., Berkeley, Cal.
CHILSON, Mrs. B., Honolulu, T. H.
CHURCHILL, Mrs. J. B., Yreka, Cal.
CLEAVELAND, Miss A. M., Concord, Cal.
COFFIN, Mrs. HORACE, Mill Valley.
COVELL, Mrs. EMMA P., 155 W. 22d, New York City, N. Y.
CRANE, Mrs. L. P., 826 52d St., Oakland.
CROWLEY, Mrs. A., 1164 Alice, Oakland.
CUSHING, Mrs. NELLIE, Concord, Cal.
DARLING, Mrs. ESTHER B., 2711 Piedmont Av., Berkeley, Cal.
DICKINSON, Mrs. HESTER A., 1523 Willow, Alameda, Cal.
DOLLIVER, Mrs. H., Larkspur, Cal.
DOLLIVER, Mrs. ELLEN, Cadillac Htl.
FOSTER, Mrs. JOSEPHINE, Carmel-by-the-Sea, Monterey, Cal.
FOSTER, Mrs. MARY G., 431 16th, Brooklyn, N. Y.
FRANCOEUR, Mrs. J. E., Phelan Bldg.
GARDINER, Mrs. SOPHIE S., 1221 Fil'bt.
GATES, Mrs. GRACE B., 5935 Keith Av., Piedmont, Cal.
GOODSILL, Mrs. M. B., Santa Barbara.
GRANGE, Mrs. CLARENCE, 2315 B'way.

PACIFIC COAST WOMAN'S PRESS ASSOCIATION.

RESIDENT MEMBERS

GRAY, Mrs. HARRIET H., Hammerton, Yuba Co., Cal.
HALE, Mrs. P. C., 2430 Vallejo.
HALL, Mrs. SHARLOT, Dewey, Ariz.
HOWARD, Mrs. HERBERT S., 2524 Dwight Way, Berkeley, Cal.
HUNT, Dr. HELEN, 1070 Washington.
HUNTER, Mrs. G. W., Eureka, Cal.
KLUMPKE, Miss ANNA, Paris, France.
LAIRD, Mrs. MARGARET H., 1360 Green.
LIGHTNER, Mrs. E. G.
JUILLIARD, Mrs. L. W., Phelan Bldg.
LAWRENCE, Mrs. MARY, 1034 Vallejo.
LAWRENCE, Mrs. A., 312 Van Ness Av.
LEMON, Mrs. J. G., 5985 Tel. Av. Oak'd.
LINZ, Mrs. FRED J., 123 8th Av.
LOGAN, Mrs. NORMAN, 1034 Vallejo.
LOUD, Mrs. EMILY L., 1836 Baker.
LOWENBERG, Mrs. I., 2196 Jackson.
LYNCH, Mrs. GENEVIEVE, 662 Willow.
LYON, Mrs. WALTER T., 320 6th Av.
MARTIN, Mrs. JANE, Pendleton, Ore.
MARTIN, Mrs. NORMAN H., 999 Bush.
McCOMAS, Mrs. ALICE M., New York.
McCULLOCH, Mrs. F. R., 1600 California
McDERMOTT, Mrs. L. F., Los Altos, Cal.
McROSKEY, Mrs. RACINE, San Mateo.
MEDLICOTT, Mrs. C. L., Mill Valley, Cal.
MONRO, Mrs. WILLIAM J., 2721 Channing Way, Berkeley, Cal.
MORGAN, Miss MARY DE NEALE, Carmel-by-the-Sea, Monterey, Cal.
MORROW, Mrs. W. C., 1871 Sacramento.
OLSEN, Mrs. ERIC K., 649 5th Av.
O'CONNELL, Miss, Berkeley, Cal.
PETTEY, Mrs. K. F., 1224 Bonita Av., Berkeley, Cal.
PINNEY, Mrs. L. Y., 2830 Buchanan.
POWELL, Mrs. EMILY BROWNE, 1521 Broadway, Oakland, Cal.
RAMAGE, Mrs. I., 1918 W. 7th, Los Angeles, Cal.
RICHMOND, Mrs. F., 838 Clayton.
SANBORN, Mrs. JULIA S., 1545 Euclid Av., Berkeley, Cal.
SCADDEN, Mrs. EMILY H., 1529 Curtis, Oakland, Cal.
SEVERANCE, Miss SARAH, 756 Morris, San Jose, Cal.
SEXTON, Mrs. E. M., 171 Parnassus Av.
SMITH, Mrs. ALBERT, 3486 17th.
SMITH, Mrs. C. H., 524 Ashbury.
STAPLES, Mrs. L. D., 17 Hattie St.
STEVENS, Miss ESTHER S., 1545 Euclid Av., Berkeley, Cal.
STOWELL, Mrs. FRED., 1144 Irving.
SOUTHARD, Mrs. CLARE O., 2610 Grant, Berkeley, Cal.
STADTMULLER, Mrs. E., 3235 Pacific.
VAN PELT, Mrs. ADA, 1012 7th, Los Angeles, Cal.
WATKINS, Mrs. SARAH J., San Jose.
WELLS, Mrs. E., Salt Lake City, Utah.
WHALEY, Mrs. M. L., 701 Post.
WHITAKER, Mrs. HERMAN, 716 Scenic Av., Piedmont, Cal.
WHITCOMB, Mrs. E. M., 1249 7th Av.,
WHITE, Mrs. LUCY G., The Bulletin.
WHITE, Mrs. LOVELL, 2245 Sacramento.
WILLIAMS, Mrs. H. K., 636 Phelan Bldg
YATES, Mrs. MARY D., Elsinore, Cal.

ASSOCIATE MEMBERS

BARTLETT, Mrs. M. W., 1482 Clay.
BONNELL, Mrs. JAMES F., 2030 Scott.
BOONE, Mrs. PHILIP R., 2029 Durant Av., Berkeley, Cal.
CARPENTER, Mrs. HELEN M., 2167 Santa Clara Av., Alameda, Cal.
CRITTENDEN, Miss MARY, 690 Waller.
CULL, Mrs. GENEVIEVE, 3050 Calif.
DIEDERICK, Miss MINNIE, 2224 Bush.
DOHRMANN, Mrs. ELIZABETH, 150 Central Av.
DURST, Miss S. E., Sunnyvale, Cal.
FOLSON, Mrs. E. H., 2916 Sacramento.
FREEMAN, Mrs. A. C., 3301 Washington.
HANLON, Mrs. JOHN, 1434 Waller.
HARRIGAN, Miss J., 1116 Fulton.
HEYNEMANN, Mrs. M. H., Belvedere,
KEATING, Miss MARY, 1514 Octavia. Marin, Co., Cal.
MAYHEW, Mrs. M., 1690 Washington.
McCLATCHY, Miss EMILY, Sacramento.
MOHUN, Mrs. CHAS C., 2434 Jackson.
NOLAN, Mrs. MARGARET, 2542 Wash.
NOLAN, Mrs. JAMES C., 1116 Fulton.
ROCHE, Miss BESSIE, Hotel Oxford.
RYAN, Miss MARY A., 562 Sutter.
SHANNON, Mrs. W. W., 1146 Potrero Av.
STURDIVANT, Mrs. P. H., 2021 Calif.
TERCHUREN, Mrs. G. F., 1829 Laguna.
VAN WINKLE, Mrs. E. I., 1690 Wash.
WALSH, Mrs. VINCENT, 1129 Steiner.
WISTER, Mrs. A. B., Sequoia Hotel, Sacramento, Cal.
WANNEMACHER, Miss T., 213 Webster.
WOOD, Mrs. HELENA, 2424 Steiner.
WRIGHT, Mrs. C. W., 1821 Vallejo.
WRIGHT, Miss ELVIRA, Larkspur, Cal.

HYPATIA CLUB (San Francisco).

San Francisco District. Meets at homes of members in San Francisco. Election June 20th. Objects, a study club.

OFFICERS AND DIRECTORS

Mme. TELLULA EVANS-BURRILL, 164 Grattan, San Francisco.....President
Mrs. WM. W. SPURRIER, 115 Sanchez, San Francisco (Park 4437).....First Vice-President
Mrs. FREDERICK G. GRIEBNOW, Jr., 24 Clifford, San Francisco.....Second Vice-President
Mrs. STEPHEN I. SIMMONS, 490 Belvedere, San Francisco (Park 4695).....Cor. Secretary
Mrs. GEORGE WEBSTER, 65 Downey, San Francisco.....Treasurer

MEMBERS

ANDERSON, Mrs. G. H., 833 Central Av., Alameda, Cal.
BEERS, Mrs. G. W., 2152 Buena Vista Av., Alameda, Cal.
BURRILL, Mrs. T. E., 164 Grattan.
BYRNE, Dr. WINIFRED, 1325 4th Av.
BURKE, Mrs. EMMA, 2212 Ellsworth Av., Berkeley, Cal.
CATOR, Mrs. THOMAS V., 3968 23rd.
CHRISMAN, Mrs. JAS. S., 362 4th Av.
GRANDEMAN, Mrs. WM., 844 Central Av.
GRIEBNOW, Mrs. F. G. Jr., 24 Clifford.
FORTUNE, Mrs. J. A., 669 4th Av.
HIGGINS, Mrs. MAURICE, 2978 Pine.
LATIMER, Mrs. L. P., 1223 4th Av.
MURDOCK, Mrs. E. R., 842 E. 20th, Oakland.
NELSON, Mrs. N. L., 2057 Bush.
PEAKE, Mrs. D. W., 1960 10th Av.
PENNIMAN, Mrs. E. L., Burlingame, Cal.
SIMMONS, Mrs. S. I., 490 Belvedere.
STAPLES, Mrs. L. D., 17 Hattie St.
SPURRIER, Mrs. W. W., 115 Sanchez.
WARREN, Mrs. F. W., 2120 Pacific Av., Alameda, Cal.
WEBSTER, Mrs. GEORGE, 65 Downey.

ASSOCIATION OF PIONEER WOMEN OF CAL. (S. F.)

San Francisco District. Organized March 7, 1901.

OFFICERS AND DIRECTORS

Mrs. HENRIETTA BARRY BYRNE, 2727 Filbert (West 5381).....President
Mrs. HELEN B. LADD, 1626 Grove (West 1808).....First Vice-President
Mrs. ELIZABETH COWIE, 174 Liberty.....Second Vice-President
Miss ADRIANNE THOMPSON, 1876 15th (Park 4747).....Financial Secretary
Mrs. HERMINA MORE POLLOCK, 154 27th (Mission 5192).....Recording Secretary
Mrs. MARGARET F. McCORMICK, 1080 Dolores (Valencia 2792).....Treasurer
Mrs. MARY C. VAN ORDEN, 2813 24th.....Treasurer of Special Fund
Mrs. MABEL DEXTER, 1228 Taylor (Franklin 5377).....Marshal

MEMBERS.

ABBAY, Mrs. MARY, 877 Filbert, Oakd.
ARMSTEAD, Mrs. NELLIE A., 1373 Clay
BAINBRIDGE, Mrs. A., 406 E. 36th, Los Angeles, Cal.
BAKER, Mrs. ELLA C., Kensington Htl.
BARRINGTON, Mrs. H. T., , San Jose.
BEARD, Mrs. ELIZ. H., 2912 Steiner.
BELL, Mrs. J., 1219½ Stanyan.
BENJAMIN, Mrs. MARY, 1837 Buchanan.
BERGMAN, Mrs. FLORA, 437 Locust.
BERRYMAN, Mrs. L., Hotel Yorke.
BEST, Mrs. ALICE, 1625 California.
BLANCHARD, Mrs. M. E., 677 39th, Oakland.
BOTSFORD, Mrs. M., 122 Edgewood Ave.
BOULON, Mrs. N., 1100 Sutter, Vallejo.
BRADLEY, Mrs. VIRGINIA, 1418 Larkin.
BRAY, Mrs. SUSIE, Calistoga, Cal.
BROWNE, Mrs. MABEL H., 61 Castro.
BUCKMAN, Mrs. LAURA, Truckee, Cal.
BURKE, Mrs. LIZZIE K., 2908 Cambridge Av., Berkeley, Cal.
BURR, Mrs. C. L., 3023 21st.
BURT, Mrs. SARAH W., 3012 Gore St., Berkeley.
BURTON, Mrs. EMMA L., Vallejo, Cal.
BYRNE, Mrs. HENRIETTA K., 2727 Filbert.
BYRNE, KATHLEEN L., 2916 Shattuck Av., Berkeley.
BYRNE, Dr. WINNIFRED, 4th Av. & I.
CHAIGNEAU, Mrs. V., 1406 Guerrero.
CHAMBERLAIN, Mrs. A., 3528 Army.
CHAPIN, Mrs. E. E., 576 Sanchez.
CHERRY, Miss J. C., 2507 Sacramento.
CHILDS, Mrs. ANNIE S., L., 260 Fair Oks.
CHOYNSKI, Miss HARRIET, 630 Lake.
CLARK, Mrs. MINNIE G., 181 Bartlett.
COCHRAN, Mrs. L., San Anselmo, Cal.
COGHLAN, Mrs. MARY, 1908 Green.
COLE, Miss KATHRYN L., 1542 Cal. St.
COLLINS, Mrs. J. F., 3 Broderick.
CORDY, Mrs. CATHERINE E., 2719 San Pablo Av., Berkeley, Cal.
COWIE, Mrs. ELIZABETH, 174 Liberty.
CRITTENDEN, Mrs. D. K., 690 Waller.
CUMMING, Miss VIRGINIA, 3423 21st.
CURRY, Mrs. ANNA D., 41 Carl.
CURRY, Miss BLANCH E., 41 Carl.
DAVENPORT, Mrs. E. C., 862 Schrader.
DEGENER, Mrs. MARY C., 405 Los Angeles, Daly City, San Mateo, Cal.
DENNISON, Miss L., 953 8th, Oakland.
DEXTER, Mrs. M. W., 1228 Taylor.
DOODY, Mrs. C. E. B., San Rafael, Cal.
DRUHM, Mrs. ALMA, 450 Waller.
DUFFY, Mrs. C. G. M., 272 Downey.
EELLS, Mrs. LUCY, 1235 7th Av., Sunset
EGBERT, Mrs. C. J., Alameda, Cal.
ELLIOT, Mrs. MAUD D. G., 2766 Cal.
FARWELL, Mrs. HENRIETTA, 2503 Cal.
FERNANDEZ, Mrs. CARLOTTA, Pinole.
FINGER, Mrs. AUGUSTA, 702 Capp.
FOULK, Mrs. NINA H., 2432 Milvia, Bkly.
FOWLER, Miss LAURA T., 413 Bartlett.
FREEMAN, Mrs. JOSEPHINE, 3301 Washington.
GALEHOUSE, Mrs. FANNY M., 2319 Howard.
GAMAGE, Mrs. M. T., 3010 Pine.
GARDNER, Mrs. A., 1314 8th, Oakland.
GEARY, Mrs. EMILY, 2374 Sutter.
GOOSEN, Mrs. KATHERINE, 21 Buena Vista Av.
GORHAM, Mrs. S. C, 255 Duboce Ave
GRATTO, Mrs. DORA BELLE, 2029 15th.
GRAY, Miss BERTHA, 2766 California.
GREER, Miss ELIZA T., Palo Alto, Cal.
GRIFFIN, Mrs. HARRIET, 166 Church.
GUMMER, Mrs. SARAH, 1334 Fulton.
HALE, Mrs. JULIA, 368 Third Av.
HALEY, Mrs. SALLIE, 1290 McAllister.
HALEY, Mrs. S. SCOTT, 1290 McAllister.
HANFORD, Mrs. E., 315 Van Ness.
HARRINGTON, Mrs. PEARL, 890 Union.
HEACOCK, Mrs. C. R., 3679 Sacramento.
HENDRY, Mrs. MARGARET, 2470 Folsom.
HIRLEMAN, Mrs. M. M., 1632 Broderick.
HOLMES, Mrs. A. P., Los Angeles.
HOLMES, Mrs. SARAH, Berkeley.
HOLDSTEIN, Mrs. H. D., 1291 5th Av.
HORNAGE, Mrs. ELLA, 1028 Sutter, Stockton.
HUDSON, Mrs. MATTIE, 680 Haight.
HYDE, Mrs. ELIZA J., 604 8th, Oak'd.
HYMAN, Mrs. EMMA J., 4256 25th.
JACKS, Mrs. MARY, Monterey, Cal.
JEWEL, Mrs. ELLEN, Larkspur, Cal.
JOHNSON, Mrs. A. E., 1107 8th, Oakland.
JOHNSON, Mrs. ELIZABETH, 1010 Valencia.
JOSLIN, Mrs. ADELIA, 368 Prentiss.
KEITH, Miss ELIZA D., 1753 Hyde.
KEITH, Mrs. SARAH A., 1753 Hyde.
KELLOGG, Mrs. MARY, 233 10th Av.
KELLY, Mrs. MARY T., 1215 10th Av.
KIDDER, Mrs. A Watsonville, Cal.
KINSMAN, Mrs. ANNIE, Los Angeles
KLEINCLAUS, Mrs. T., 2405 Howard.
KRELING, Mrs. H. J., 1356 Haight.
LADD, Mrs. HELEN B., 1646 Grove.
LANG, Mrs. MAY F., 109 Hoffman Av.
LEE, Mrs. JANE, 316 Taylor.
LEE, Mrs. REBECCA C., Santa Barbara.
LEIGH, Mrs. ELLA, 1133 Hayes.
LEWIS, Mrs. J. M., 159 Fair Oaks.
LITTLE, Mrs. AMY, 2072 Hayes.
LOTT, Mrs. CORNELIA D., Oroville, Cal.
LOUD, Mrs. EMILY, 1836 Baker.
LOW, Mrs. BRIGHTE B., Healdsburg, Cal.
LUMSDEN, Mrs. MARY, 635 Mill St., Santa Rosa.
MAU, Mrs. MARY J., 1133 Plymouth Av., Ingleside.
MACDONALD, Mrs. AGNES, 1268 Ashbury.
MACK, Mrs. ORELLA E. J., Oroville.
MacPHERSON, Mrs. J., 1343 Fountain St., Alameda.
MAGORTY, Mrs. ELIZABETH, 1215 10th Av.
McINTYRE, Mrs. A. E., 42 Bartlett.
McCARTHY, Mrs. S., 1330 Shrader.
McCASLIN, Mrs. EVELINE, 1328 O St. Sacramento, Cal.
McCORMICK, Mrs. MARGARET, 1080 Dolores.
McMASTER, Mrs. M. A., 1530 Guerrero.
McNULTY, ALVERETTA, Berkeley.
MERCER, Mrs. EDITH, Palo Alto, Cal.
METCALFE, Mrs. C. W., 1325 4th Ave.
MOORE, Mrs. JESSIE D., Berkeley, Cal.
MORAN, Mrs. ELIZA S., 1117 Castro.
MORTON, Mrs. MARY, 1645 Fulton.
MUNDT, CLARA L., Alameda.
MURPHY, Mrs. ELLA C., 1548 Waller.

THE ASSOCIATION OF PIONEER WOMEN OF CALIFORNIA.

MURPHY, Mrs. J., 342 Prospect Ave.
NEAL, Mrs. S. S., 1709 Oak.
NELSON, Mrs. MARY E., 2636 Howard.
NEWELL, Mrs. JOSEPHINE, Garland Apts., 16th and Valencia.
O'DONNELL, Mrs. EMMA, 1334 Fulton.
OSGOOD, Mrs. MARY McL., 112 Hoffman Av.
O'SULLIVAN, Miss C. C., 1739 14th Av. S.
O'SULLIVAN, Mrs. MARGARET C., 1739 14th Av., South.
PATTISON, Mrs. IDA, 160 Missouri.
PENDERGAST, Mrs. M. P., 1332 Page.
PENNIMAN, Mrs. MARY, 1821 Eddy.
PHELPS, Mrs. ELIZA, 3903 20th.
PHELPS, Mrs. LAURA H., 1601 Sacramento.
POLLOCK, Mrs. HERMINA M., 154 27th.
POWER, Mrs. M. M., 1945 15th.
PRESCOTT, Mrs. ANNAH, San Rafael.
REAY, Mrs. CHRISTINA, 684 Powell.
REED, Miss A. Y., 29 Parker Av.
RIDDOCK, Miss Alice 2721 San Jose Av.
ROSS, Mrs. MARY D., San Mateo, Cal.
ROY, Miss MARGARET J., 863 Masonic.
RUSSELL, Mrs. EMILY F., 636 Lyon.
SAMPSON, Mrs. MARTHA, San Jose, Cal.
SEA, Mrs. ANNA, 2826 Washington.
SHAW, Mrs. EMMA E., 587 Fillmore.
SHELLARD, Miss HELEN Berkeley.
SIMMONS, Mrs. JULIA P., 490 Belvedere.
SIRARD, Mrs. MARY G., San Rafael.
SMITH, Mrs. AGNES, Madrone, Cal.
SMITH, Mrs. AMANDA S., Larkspur.
SMITH, Mrs. H., Hayes and Central Av.
SOMERS, Mrs. BELLE R., Morgan Hill.
STANIELS, Mrs. ANNA, 1714 Clay.
STEVENS, Mrs. MARY L., Vallejo.
STEVENSON, Mrs. M., 922 Chestnut, Oakland.
SULLIVAN, Miss NELLIE, 525 Baker.
SUTTON, Mrs. B. P., 1336 Hyde.
SWANTON, Mrs. A., 962 Schrader.
SWEETSER, Mrs. LISBETH, St. Dominic
SWETT, Mrs. HELEN R., 1027 Cole.
THOMPSON, Miss A 1876 15th.
THOMPSON, Miss E., 1618 McAllister.
THOMPSON, Miss NELLIE, 1876 15th.
THURMAN, Mrs. C. M., 219 Dolores.
TREVOR, Miss G., 486 Merrimac, Oak.
VAN ORDEN, Mrs. M. C., 70 Liberty.
VAN WINKLE, Mrs. M., 524 Lake.
VON DER MEHDEN, Mrs. MARY B., Mill Valley, Marin County, Cal.
WADE, Mrs. LAURA E., 1373 Clay.
WAINWRIGHT, Mrs. L. F., 2205 De'ro.
WEGENER, Mrs. L., 350 Frederick.
WHITCOMB, Mrs. E. M. N., 1249 7th Av.
WHITE, Mrs. H. M., 410 Hudson, Oakland, Cal.
WILLIAMS, Mrs. HANNAH, 143 Buchanan.
WILLATTS, Mrs. KATE, 1001 Ellis.
WILSON, Mrs. E. T. W., 1449 Leavenw'th
WILSON, Mrs. ELIZ. S., 259 Fair Oaks.
WOOD, Mrs. C. H., 251 Lobos Av.
YOUNG, Mrs. FRANCES B., 77 Dorland.
YOUNG, Mrs. MARIAN, 827 Guerrero.
ZABRISKI, Miss L., 3238 21st.

Clionian Club

Organized 1898. Meets at 2 P. M. second and fourth Tuesdays from September to May at Sequoia Club, 1725 Washington, San Francisco.

OFFICERS AND DIRECTORS

Mrs. W. E. SECOMBE, 1520 Willard (Park 6786) ..... President
Mrs. ALEX. Z. HIGH, 1783 Broadway (Franklin 3960) ..... 1st Vice-President
Mrs. B. SCHALLER, 783 Ashbury (Market 5863) ..... 2nd Vice-President
Mrs. CHESTER J. TEASS, 1131 Greenwich (Franklin 5060) ..... Recording Secretary
Mrs. CARRIE R. AVERY, 708 Broderick (West 5536) ..... Corresponding Secretary
Mrs. HARRY C. JENSEN, 516 Cole (Park 5652) ..... Treasurer
Mrs. EDGAR M. SWASEY, Belvedere, Cal. (Main 284) ..... Auditor
Mrs. EDWARD G. EISEN, 349 Fair Oaks (Mission 5455) ..... Chairman Program Committee
Mrs. FRANK A. WILKIE, 502 Irving (Sunset 981) ..... Chairman House Committee
Miss DORA NETTERVILLE, 1725 Scott (Fillmore 664) ..... Chairman Music Committee
Miss JEAN CUMMING, 1242 Taylor (Franklin 4371) ..... Chairman Portfolio Committee

MEMBERS

ARDING, Mrs. WILFRED E., 1373 9th Av.
AVERY, Mrs. C. R., 708 Broderick.
BACON, Mrs. W. O., 4064 17th.
BLAKE, Mrs. M. L., 1734 Golden Gate Av.
BLAKE, Mrs. S. T., 3027 Fulton, Berkeley.
CLAYES, Mrs. W. I., 1597 Dolores.
CUMMING, Miss J., 1242 Taylor.
DOBIE, Mrs. M. S., 1918 Jones.
DREW, Mrs. WM. J., 67 Buena Vista Ter.
EISEN, Mrs. E. G., 349 Fair Oaks.
FIFE, Mrs. JOS., 3870 Jackson.
HIGH, Mrs. A. Z., 1783 Broadway.
JENSEN, Mrs. H. C., 516 Cole.
JONES, Mrs. F. H., 316 Walnut.
LEALE, Mrs. JOHN, 2475 Pacific Av.
LEALE, Mrs. W. G., 2266 Vallejo.
MAGEE, Mrs. E. DELOS, 866 Green.
MADEWELL, Mrs. C. A., Empire Court Apts.
McGAVREN, Mrs. H. S., 420 15th Av.
MYSELL, Mrs. WM. C., Palo Alto, Cal.
NELSON, Mrs. F. C., 1816 Broadway.
NETTERVILLE, Miss DORA, 1725 Scott.
REDFERN, Mrs. CURTIS, 2914 Steiner.
REED, Mrs. L. A., 2802 California.
ROBERTSON, Mrs. J. H., 25 Sixth Av.
SECOMBE, Mrs. W. E., 1520 Willard.
SELLMAN, Mrs. W. H., 2533 Washing-
SCHALLER, Mrs. B., 783 Ashbury.
SWASEY, Mrs. EDGAR M., Belvedere,
SWASEY, Mrs. E. M., 1520 Willard.
SWEENY, Mrs. EDW., Bellevue Hotel.
TEASS, Mrs. CHESTER, 1131 Greenwich.
TORRES, Mrs. C. E., 233 Clayton St.
WHALEY, Mrs. M. L., 701 Post.
WILKIE, Mrs. F. A., 502 I St.

Honorary Members

DOYLE, Mrs. JAMES H.
GORHAM, Mrs. W. T.
HOWE, Mrs. G. E., 55 Carl.
REED, Mrs. F. H.
KITTREDGE, Miss DAISY, 163 Alpina.

ASSOCIATE MEMBERS

BARRETT, Mrs. G. M., 1051 Cole.
BARTLEY, Mrs. S. P., 3008 College Av., Berkeley.
CADMAN, Mrs. J. G., 1131 Park, Ala-
COMBA, Miss, 254 Sixty-third, Oakland.
GILBERT, Mrs. GEO., 2637 Broderick.
COMBA, Miss ELIZ., 254 Sixty-third, Oakland.
GRAVES, Mrs. JOHN, 34 Hill.
NELSON, Mrs. F. C., 2699 California.
VAIL, Mrs. ROBT., 1900 Green.
WAY, Miss A. N., 55 Carl.

Philomath Club

San Francisco District. Organized 1894. Meets Second and Fourth Mondays, 2:30 P. M., at Sorosis Club Rooms, 538 Sutter, San Francisco. Telephone Kearny 5270.

OFFICERS AND DIRECTORS

Mrs. I. LOWENBERG, 2196 Jackson (West 7208).....Honorary President
Mrs. DAVID HENDERSON, Hotel Richelieu (Franklin 2381).....President
Mrs. S. S. KAHN, 64 Monte Vista Av., Oakland.....First Vice-President
Mrs. JOS. S. SILVERBERG, 2863 Pacific Av. (Fillmore 163).....Second Vice-President
Mrs. WM. L. HYMAN, 2410 Steiner (Fillmore 1559).....Recording Secretary
Miss BABETTE NEWMAN, 1980 Jackson (Franklin 68).....Corresponding Secretary
Mrs. RICHARD NEWMAN, 3037 Clay (Fillmore 2086).....Business Secretary
Mrs. MYER FRIEDMAN, 3804 Clay (Pacific 1920).....Treasurer
Mrs. FLORENCE SCHLOSS, 1809 California.....Director
Mrs. ALFRED E. RAAS, 100 Locust (Fillmore 365).....Director
Mrs. DAVID NEUSTADTER, St. Francis Hotel (Douglas 1000).....Director

HONORARY MEMBERS

Mrs. PHOEBE HEARST. Mrs. JANE L. STANFORD.
Miss REBECCA GODCHAUX.

MEMBERS

ABEL, Miss R., 1916 California
ABRAHAMSON, Mrs. H., 3857 Clay.
ACKERMAN, Mrs. C. L., 2201 Van Ness.
ACKERMAN, Mrs. I. S., 2201 Van Ness.
ADLER, Mrs. Jacob, Alta Casa Apts.
AUSPACHER, Mrs. S., 2604 Pacific Ave.
ARNHOLD, Mrs. F., Majestic Hotel.
ARNHOLD, Mrs. H., Hotel Granada.
BLOOM, Mrs. S., 306 Locust.
BARUCH, Mrs. F., 2230 Washington.
BAUER, Mrs. S., 1866 Vallejo.
BISSINGER, Mrs. S., 2129 Jackson.
BLOCK, Mrs. L., 3570 Washington.
BLUM, Mrs. M., Hotel Richelieu.
BRANDENSTEIN, Mrs. M., 2676 Pacific Ave.
BRANDENSTEIN, Mrs. M. J., 1916 Octavia.
BROWN, Mrs. A., Hotel Richelieu.
BROWN, Mrs. A. L., 28 Presidio Terrace.
BROWN, Mrs. B. C., 3096 Washington.
BULLION, Mrs. A., San Anselmo.
CAHEN, Mrs. I. W., 2537 Vallejo.
CAHN, Mrs. L. I., 3540 Washington.
CAHN, Mrs. J., 2209 Buchanan.
DAVIS, Mrs. P. L., Hotel Richelieu.
DERNHAM, Mrs. HENRY, St. Francis Hotel.
DERNHAM, Miss S., 2518 Jackson.
DINKELSPIEL, Mrs. H. G. W., "Richelieu."
DINKELSPIEL, Mrs. S. C., 3233 Jackson.
EHRMAN, Mrs. S., 2400 Steiner.
ELKUS, Mrs. E. S., 2775 Clay.
ELKUS, Mrs. C. de Y., 71 Sixth Ave.
ELKUS, Mrs. L., Hotel Richelieu.
EMANUEL, Mrs. JOS., 3330 Jackson.
ESBERG, Mrs. M., 3370 Washington.
EMANUEL, Mrs. J., 2404 Broadway, San Mateo.
FALKENSTEIN, Miss A., Hotel Granada.
FEIGENBAUM, Mrs. J., 104 Walnut.
FISHER, Mrs. ARTHUR L., 3333 Jackson.
FOURMAN, Mrs. I., San Mateo.
FRANK, Mrs. A., 2555 Webster.
FRANKENAU, Mrs. MAX, "St. Francis."
FRANK, Mrs. W., 2521 Scott.
FRIEDMAN, Mrs. M., 3804 Clay.
FRIES, Mrs. W., Fairmont Hotel.
FRIESLEBEN, Mrs. D. N., 2226 Washington.
FRIESLEBEN, Mrs. H., 2226 Washington.
FEIGENBAUM, Miss E., Hotel Richelieu.
GANZ, Mrs. MAX, 1400 Sutter.
GOLDSMITH, Mrs. J., 2467 Pacific Av.
GOLDSTEIN, Mrs. W., Hotel Normandie.
GREENEBAUM, Mrs. S., 1806 Pacific Ave.
GREENEBAUM, Mrs. H., Hotel Monroe.
GREENEBAUM, Mrs. W., St. Francis Hotel.
GUMP, Mrs. A. L., 2559 Green.
GROTHWELL, Mrs. L., 1718 Jackson.
HAAS, Mrs. W., 2007 Franklin.
HABER, Mrs. J., 2640 Jackson.
HABER, Mrs. S., 2815 Scott.
HARRIS, Mrs. H., 2422 Gough.
HAUSMANN, Miss R., 3034 Jackson.
HAUSMANN, Mrs. S., 3034 Jackson.
HECHT, Mrs. H., St. Francis Hotel.
HECHT, Mrs. JOEL K., "St. Francis."
HELLER, Mrs. E. S., 2020 Jackson.
HELLER, Mrs. M., 2324 Pacific Ave.
HELLMAN, Mrs. I. W., Jr., 2906 Broadway.
HENDERSON, Mrs. D., Hotel Richelieu.
HENDERSON, Miss S., Hotel Richelieu.
HEYNEMAN, Mrs. H., 2106 Pacific Ave.
HINES, Mrs. GABRIEL, Richelieu Hotel.
HIRSCHFELD, Mrs. A. J., 2271 Jackson.
HIRSCHFELDER, Mrs. J. O., 1392 Geary.
HIRSCHFELDER, Mrs. S., 333 Laurel.
HIRSCHLER, Mrs. DAVID, 2705 California.
HOCHSTADTER, Mrs. W., 1770 Pacific Av.
HOFFMAN, Mrs. O., 3300 Clay.
HYMAN, Miss H., 2230 Sacramento.
HYMAN, Mrs. J., 1916 California.
HYMAN, Mrs. M., 2230 Sacramento.
HYMAN, Mrs. WM. L., 2410 Steiner.
JACOBI, Mrs. J. J., 2855 Pacific Ave.
JUDIS, Mrs. A., Bellevue Hotel.
KAHN, Mrs. H., 2709 Jackson.
KAHN, Mrs. J., 2712 Webster.
KAHN, Mrs. S. S., 64 Monte Vista Ave., Oakland.
KALISHER, Mrs. E.
KAUFFMAN, Mrs. FELIX, 2037 Scott.
KAUFMANN, Mrs. LEO, Richelieu Hotel.
KOHN, Mrs. G. A., 2110 Scott.
KOHN, Mrs. S., 2741 Clay.
LEBENBAUM, Mrs. E., Hotel Granada.
LEDERMAN, Mrs. E. D., 34 Presidio Terrace.
LEFFMAN, Mrs. R., 3402 Clay.
LENGFELD, Mrs. A. L., Monroe Hotel.
LEVY, Mrs. J., Fairmont Hotel.
LEVIN, Mrs. L., 2972 Pacific Ave.

PHILOMATH CLUB (Continued

RESIDENT MEMBERS (CONTINUED)

LIEBES, Mrs. B., 3900 Washington.
LIEBES, Mrs. S., Richelieu Hotel.
LIEBMAN, Mrs. M., 3362 Clay.
LILIENTHAL, Mrs. J. W., 2027 Sacramento.
LOWENBERG, Mrs. I., 2196 Jackson.
MACK, Mrs. W. L., 2734 Parker St., Berkeley.
MANDEL, Mrs. E., 1392 Geary.
MEYER, Mrs. H., 60 Palm Av.
MEYER, Mrs. L. C., 2549 Laguna.
MEYER, Mrs. M. A., 2109 Baker.
MEYERFELD, Mrs. M., 1809 California.
MICHELS, Mrs. L., St. Francis Hotel.
NEUSTADTER, Mrs. D., St. Francis Hotel.
NEUSTADTER, Mrs. J. H., St. Francis Hotel.
NEWBAUER, Mrs. S., 2421 Buchanan.
NEWMAN, Miss B. H., 1980 Jackson.
NEWMAN, Mrs. EDWARD, 118 Palm Av.
NEWMAN, Miss R., 1980 Jackson.
NEWMAN, Mrs. R., 3037 Clay.
NICKELSBURG, Mrs. S., 1911 Sacramento.
ORDENSTEIN, Mrs. M., 2131 Devisadero.
PIKE, Mrs. B. D., 1918 Sacramento.
PRAGER, Miss H., El Drisco Hotel.
PRAGER, Mrs ISAAC. 3535 Clay.
PRAGER, Mrs. L., 3201 Pacific Ave.
RAAS, Mrs. A., 100 Locust.
ROOS, Mrs. A., 2000 Jackson.
ROOS, Mrs. G. H., 3686 Jackson.
ROSENBAUM, Mrs. C., 2224 Washington.
ROTH, Mrs. DANIEL, Richelieu Hotel.
ROTHSCHILD, Mrs. H., "St. Francis."
ROTHSCHILD, Mrs. J. M., St. Francis Hotel.
SAHLEIN, Miss E., 1718 Jackson.
SAHLEIN, Mrs. H., 1718 Jackson.
SALZ, Mrs. E., Fairmont Hotel.
SAMSON, Mrs. R., Palace Hotel.
SAMSON, Mrs. W. J., 3147 Jackson.
SCHEELINE, Mrs. S., 1935 Clay.
SCHLESINGER, Mrs. B., 3948 Clay.
SCHLESSINGER, Mrs. C., 1601 Central Ave., Alameda.
SCHLOSS, Mrs. S. B., 1809 California.
SCHWABACHER, Mrs. L., 2000 Gough.
SELLER, Miss S., Hotel Richelieu.
SHEIDEMAN, Miss H., 2275 Broadway.
SILVERBERG, Mrs. J., 2863 Pacific Ave.
SLOSS, Mrs. J., 3766 Clay.
SLOSS, Mrs. L., 2610 Pacific Ave.
SLOSS, Mrs. M., 3498 Clay.
SOLOMON, Mrs. H. I., 2064 Jackson.
SONNERFELD, Mrs. E., Richelieu Hotel.
STEINBERGER, Mrs. A., "St. Francis."
STERN, Miss E., 1998 Pacific Av.
STERN, Mrs. JACOB, 3778 Washington.
STERN, Mrs. JACOB, 3090 Clay.
STERN, Mrs. SIGMUND, 1998 Pacific Av.
SULTAN, Mrs. E., Presidio Terrace.
SULTAN, Mrs. J., 3471 Jackson.
SUSSMAN, Mrs. S., 1819 Octavia.
UNNA, Mrs. J., 2127 Jackson.
VOORSANGER, Mrs. W. C., 2305 Devisadero.
WALDECK, Mrs. H., 1902 Broderick.
WALTER, Mrs. D. N., St. Francis Hotel.
WALTER, Mrs. I. N., 1803 Franklin.
WALTER, Miss MARION, 1803 Franklin.
WATERMAN, Mrs. J., 2131 Pierce.
WEGLEIN, Mrs. J., 3127 Jackson.
WEINSTOCK, Mrs. H., 19 Presidio Terrace.
WERTHEIMER, Mrs. J., 2236 Pacific Ave.
WIEL, Mrs. E. H., Menlo Park.
WIEL, Mrs. IRVIN J., "St. Francis."
WIEL, Mrs. L. P., 1817 Jackson.
WISE, Mrs. O. I., Larkspur; St. Francis Hotel.
WISE, Mrs. W. A., 3550 Washington.
WOLF, Mrs. J., 2694 Sacramento.

ASSOCIATE MEMBERS

ADLER, Mrs. A. A., Broadway & Van Ness.
COLEMAN, Miss ALICE, 2580 Washington.
ELZAS, Mrs. EMANUEL, New York City.
PRAG, Mrs. MARY, 2712 Webster.
SIMONS, Miss HARRIETTE, 2067 Green.
WOLF, Miss EMMA, 2874 Washington.

YOUNG WOMEN'S CHRISTIAN ASSOCIATION

Boarding Home for young women, 1259 O'Farrell St. Telephone West 340.
Educational Building and Employment Bureau.
1249 O'Farrell St. Telephone West 7203.

CAFETERIA No. 1.—72 Geary Street, San Francisco. Tel. Sutter 3661.
CAFETERIA No. 2.—2138 Folsom Street, San Francisco. Tel. Market 5218.
CAFETERIA No. 3.—235 Front Street, San Francisco. Tel. Sutter 4068.
TRAVELERS AID—HEARST BUILDING. Tel. Sutter 1336.

YOUNG WOMENS' CHRISTIAN ASSOCIATION OFFICERS.

Mrs. GEORGE P. THURSTON, President; 2900 Clay St.
Miss HELEN VAN WINKLE, Recording Secretary, 3467 Jackson.
Miss ELIZABETH M. JONES, Corresponding Secretary; 1820 Washington.
Mrs. H. L. VAN WINKLE, Treasurer, 650 Lake Street.
CROCKER NATIONAL BANK, Depository, Market and Post Streets.
Mrs. EVELYN BROWN KECK, Gen'l. Sec. Tel. West 3858.

THE SALVATION ARMY

Provincial headquarters, Rooms 322-323-324 Lachman Building, **417 Market Street.** Nightly meetings held in the following halls: Hunt Street, near Third and Howard; O'Farrell Street, near Fillmore Street; 24th and Mission Streets; Clay Street, near Grant Avenue; Columbus Avenue, near Kearny. Men's Industrial Home, Hotel and Workshops, 850 Harrison Street. Women's Rescue and Maternity Home, R. F. D. No. 1, Box 224, Oakland.

THE DELPHIAN SOCIETY

For the advancement of art, literature, music, drama and education. National headquarters, 14 E. Jackson Blvd., Chicago. Western center, 602 Underwood Bldg., 525 Market Street, San Francisco. Miss Ethelwyn Wing, Chairman Western Club Organization and Civics Department.

THE KATE KENNEDY SCHOOL WOMEN'S CLUB

Organized October 26, 1910. Object, to encourage professional friendship among the school women in San Francisco, the discussion and promotion of ways and means to secure the welfare of the pupils and teachers. Regular meetings are held quarterly at the Sequoia Clubrooms, 1725 Washington street. Election in February.

OFFICERS AND DIRECTORS

Miss LUCY F. ADAMS, 1395 Union (Franklin 7943) ..... President

Miss MARGARET C. BURKE, 1496 Guerrero (Mission 2509) ..... First Vice-President

Miss HELEN McFARLAND, 822 Fell ..... Second Vice-President

Miss CLARA J. FORSBERG, 1263 15th Av. (Sunset 1191) ..... Secretary

Miss ALICE H. LALANDE, 1474 Sacramento ..... Treasurer

MEMBERS

ADAMS, Miss CLARA, 1395 Union.
ADAMS, Miss LUCY F., 1395 Union.
ANDERSON, Miss LENA, 2089 Market.
ALEXANDER, Miss RAE, 3476 Clay.
BALL, Miss KATHERINE, 1790 Pine.
BAYLEY, Miss ISABEL, 1528 McGee, Berkeley, Cal.
BOULWARE, Miss STELLA, 1050 Eddy.
BOLAND, Miss J. M., 2529 Harrison.
BRAY, Miss LOUISA, 1335 Vallejo.
BRONSON, Mrs. F., 427 Lyon.
BROWN, Mrs. A. M., 740 Ashbury.
BUCKARD, Miss CHARLOTTE, 865 Laurel St., Alameda.
BURK, Mrs. E. K., 2908 Piedmont Av., Berkeley.
BURK, Miss KATHERINE, 2310 Brod'k.
BURKE, Miss MARGARET C., 1496 Guerrero.
CARROLL, Miss GENEVIEVE, 753 Cole.
CARROLL, Miss LYDA, 753 Cole.
CASEY, Miss KATE, 1206 Webster.
CILKER, Miss JENNIE, 1140 Sutter.
COFFEY, Miss JULIA, 2005 Webster.
COTTON-COLLIS, Miss ETHEL, 1112 Mkt.
CRITTENDEN, Miss MAY, 690 Waller.
CUSHING, Mrs., 1901 California.
COFFIN, Miss IRENE, 89 Alpine.
DALY, Mrs., 1560 Sacramento.
DES ROCHES, Miss PAULINE, 1323 Woolsey, Berkeley, Cal.
DUGGIN, Mrs. M. E., 227 15th Av.
DUNN, Miss M. L., 1619 Page.
ECCLES, Mrs. L. B., 1728 Hyde.
ENKLE, Mrs. M. E., Hotel Baltimore.
FITZ-GERALD, Miss MAY, 405 Fillmore.
FITZ-GERALD, Mrs. M. M., 405 Fillmore.
FLYNN, Miss MARY E., 972 Center, Oakland.
FORSBERG, Miss CLARA J., 1263 15th.
GALLAGHER, Miss CORA, 1875 Howard.
GALLAGHER, Miss ROSE, 450 Jones.
GOODMAN, Mrs. PHILOMENA, 3163 Mis.
GREATHEAD, Mrs. A. L., 1003 Lincoln Way.
GRIFFITH, Miss A. C., 1215 Leavenworth.
GROVER, Mrs. ELSIE M., 121 Belvedere.
HAGERTY, Miss A. M., 45 Sanchez.
HARBY, Miss ROSALIE, Hotel Yorke.
HARRIGAN, Miss JOSEPHINE, 894 Fulton.
HARROWER, Miss A. W., 2256 Fulton.
HAYBURN, Mrs. JAS. C., 265 10th Av.
HENNESSEY, Miss ANNA W., 439 Oak.
HORGAN, Miss KATHLEEN, 1537 Eddy.
INGLIS, Miss HELEN, 1334 Masonic Av.
JACOBS, Miss REBECCA, "Granada."
KEEGAN, Miss ANNA, 2632 Howard.
KELLOGG, Miss ADELE, 143 Alpine.
KELLY, Miss ELIZABETH E., 1243 Leavenworth.
KLAUS, Miss BERTHA J., 240 Downey.
KOENECKE, Miss MARIE, 11 Broderick.
LALANDE, Miss ALICE H., 1474 Sacramento
LANGDON, Miss M., 2510 Bush.
LINTON, Mrs. M. U., 239 17th Av.
LOVE, Miss M. LILY, 3353 22nd.
MADDEN, Miss JANET, 425 Anza.
MADDEN, Miss S., 425 Anza.
MAHER, Miss JULIA, 1281 5th Av.
MALARIN, Mrs. M., 935 Ashbury.
MANDEVILLE, Miss K., 1474 Sac'to.
MARSH, Miss ALICE, 1600 California.
McCARTY, Mrs. E. B., 235 14th Av.
McDERMOTT, Miss LOUISA, 1223 O'Farrell.
McELROY, Miss LOUISE, 1641 Wash'tn.
McFADDEN, Miss EMMA, 1607 Turk.
McFARLAND, Miss HELEN, 822 Fell.
McGLADE, Mrs. M., 3262 25th.
McGRATH, Mrs. K. C., 215 Parnassus Av.
McKEE, Miss EVA M., 3328 24th.
McLAUGHLIN, Miss ABBIE, The Belvedere.
McLERIE, Miss JEAN, 326 Church.
McMANUS, Mrs. A. F., 734 Bush.
MEEK, Miss AGNES, 1801 California.
MOONEY, Miss M. F., 251 Missouri.
MURPHY, Miss JEANETTE, 1146 Castro.
MURRAY, Miss A., 2360 Van Ness Av.
MELOCHE, Miss G. E., 273 Waller.
MORAN, Miss FRANCES, 383 Guerrero.
MORGAN, Miss L. V., 2210 Webster.
NEWHALL, Mrs. C. C., 1915 Sacramento.
OTTO, Miss THERESE, Hotel Leo.
OWENS, Miss ELEANOR, Harcourt Htl.
PECKHAM, Miss LOIS, 1666 Grove.
PHELPS, Mrs. J. H., 1804 Leavenworth.
PORTER, Miss HAZEL, 274 15th Av.
POWER, Miss ALICE R., 2883 Folsom.
QUINLAN, Mrs. F. L., 580 McAllister.
RAYMOND, Miss FRANCES E., 1720 Pac.
REICHARDT, Miss GERTRUDE, Palo Alto, Cal.
RIORDAN, Miss CATHERINE, 722 Fill.
ROBINSON, Miss RUTH, 2628 Baker.
RONCOVIERI, Mrs. A., 2454 Vallejo.
SAUNDERS, Miss J., 1036 Geary.
SCHERER, Miss MARY, Hotel Cadillac.
SCHWERIN, Mrs. L. B., 2622 Sacramento.
STEWART, Mrs. C. M., 1058 Eddy.
STOLTZ, Miss ROSE, 2515 Van Ness Av.
STUART, Mrs. MARJORIE, 2440 Haste St., Berkeley.
SULLIVAN, Miss NELLY, 3036 22nd.
SULLIVAN, Miss THERESE, 1800 Gold. Gate
THEISEN, Miss ANNETTE, 1227 Fulton.
THOMAS, Miss M. E., 1325 Vallejo.
THORNER, Mrs. CELIA, Granada Hotel.
TILING, Miss ANNA, 2412 Sutter.
VEUVE, Miss M., 1321 Sutter.
WILBUR, Mrs. A. R., Palo Alto, Cal.
WOOD, Mrs. N. A., 2211 Steiner.

VITTORIA COLONNA CLUB (San Francisco).

Hotel Richelieu, Van Ness and Geary. **Organized, November, 28, 1909.**
Second and Fourth Saturdays of each month.

Dr. MARIANA BERTOLA, 1050 Jackson (Franklin 3398) ..... President
Mrs. ANITA M. PHILLIPS, 2233 Leavenworth (Franklin 3260) ..... First Vice-President
Miss JOSEPHINE CEREGHINO, 4271 Mission (Mission 5316) ..... Second Vice-President
Mrs. JOSEPH B. KEENAN, 2646 Union (West 217) ..... Recording Secretary
Mrs. HENRY J. SARTORI, 2131 Broadway (West 2000) ..... Treasurer
Miss MAMIE CAFFERATA, 2678 Sacramento ..... Director
Mrs. STELLA MARTINONI (West 1055) ..... Director
Mrs. ADELAIDE MASOERO, 214 Dolores (Market 1071) ..... Director
Mrs. ADALGISA GRONDONA, 2301 Larkin (Franklin 4380) ..... Director
Miss FLORENCE A. MUSTO, 2848 Scott (Fillmore 4071) ..... Director

MEMBERS

ARATA, Mrs. MARIA, 2301 Larkin.
ARVEDI, Miss E., 773 Francisco.
BACIGALUPI, Mrs. T., 2024 Jones.
BACIGALUPI, Miss JULIA, 2129 Green.
BERONIO, Miss EDA, 2240 Broderick.
BERONIO, Mrs. MARIA, 2240 Broderick.
BERTAGNA, Miss L., 961 Broadway.
BERTOLA, Dr. MARIANA, 1050 Jackson.
BOLLO, Mrs. M. G., 1771 Greenwich.
BOSSI, Mrs. JULIA, 972 Union.
BRIZZOLARA, Mrs. A. L., San Anselmo, Cal.
BRIZZOLARA, Miss E., 1041 Washington.
BONETTI, Miss ATTILIA, Santa Maria, Cal.
BONETTI, Mrs. ALBINA E., Santa Maria, Cal.
BRUN, Mrs. BENJ. J., Richelieu Hotel.
CADENASSO, Mrs. E., 6019 Dover, Oakland, Cal.
CAFFERATA, Miss M., 2678 Sacramento.
CAGLIERI, Mrs. ROSA, 2054 Hyde.
CALEGARIS, Mrs. A., 2290 Vallejo.
CAMPODONICO, Mrs. C., 1434 Jones.
CAMPODONICO, Miss F., 406 Lombard.
CANALE, Mrs. D., Tracy, Cal.
CANNON, Mrs. JOHN, 135 Buena Vista.
CARADONNA, Miss MARY, 107 Alta.
CAVALLI, Miss ANGIOLINA, 1395 Union.
CEREGHINO, Miss L., 4271 Mission.
CEREGHINO, Miss C., 6 Marshall.
CEREGHINO, Miss J., 4271 Mission.
CHICHIZOLA, Mrs. T., 2112 Hyde.
CUNEO, Miss MAY, San Mateo, Cal.
CUSHMAN, Mrs. D. F., 1902 Leavenw'th.
De BENEDETTI, Mrs. J. San Mateo.
DE MARTINI, Miss ANNA, 1809 Taylor.
DE MARTINI, Mrs. L., 1809 Taylor.
DE MARTINI, Mrs. WALTER, 643 Chetwood, Oakland, Cal.
DE MARTINI, Mrs. FLORA, 294 Page.
DEPAOLI, Mrs. F., 933 Vallejo.
DE VINCENZI, Miss A., 1169 Broadway.
DI NOLA, Mrs. A. G., 304 Steiner.
DI NOLA, Miss, 304 Steiner.
DONDERO, Mrs. A. G., 852 59th St. Oakland.
FERRARI, Mrs. LOUIS, 151 Upper Ter.
FRIESINGER, Mrs. ETHEL, 1434 Jones.
FINALE, Miss J., 2336 Taylor.
FONTANA, Mrs. M. J., 825 Francisco.
FONTANA, Mrs. MARK E., 1369 Vallejo.
FONTANA, Mrs. RICHARD, 1215 Filbert.
FRAPOLLI, Miss M., 2636 Vallejo.
FUGAZI, Mrs. SAMUEL B., 1438 Filbert.
FUGAZI, Mrs. JOHN F., 1714 Vallejo.
GARBARINO, Miss I., 1563 Mason.
GHERINI, Mrs. A., 306 San Jose Ave.
GIANNINI, Mrs. A. P., San Mateo, Cal.
GRANUCCI, Mrs. G., 1451 Vallejo.
GRANDI, Mrs. SALVATORE, 2427 Larkin.
GRONDONA, Mrs. C., 2301 Larkin.
GRONDONA, Miss E., 751 Union.
GUASTI, Mrs. S., Los Angeles, Cal.
KEENAN, Mrs. JOSEPH B., 2646 Union.
KEENAN, Mrs. CHAS. J., 20 Broderick.
LAGOMARSINO, Mrs. CHARLES, 86 Endicott Park.
LAGOMARSINO, Miss MADELINE, 86 Endicott Place.
LERTORA, Miss EDA, 214 Dolores.
LEVAGGI, Mrs. G. B., 726 62nd, Oakland, Cal.
LARBIG, Mrs. ANGELINA, 1330 Union.
LEWIS, Mrs. J., 340 60th, Oakland, Cal.
LOVOTTI, Mrs. F. L., 2919 Fillmore.
LONIGO, Mrs. EMILE V., 733 Beach.
LUCCHETTI, Mrs. A., 1074 Washington.
LUCCHETTI, Miss E., 1074 Washington.
MASOERO, Mrs. C. 214 Dolores.
MAGGINI, Mrs. ERMINIA, 2623 Laguna.
MOLINARI, Miss EDNA, 2624 Adeline, Oakland, Cal.
MARRACCI, Mrs. A., Fairfax, Cal.
MARSILI, Mrs. JOS. F., 2937 Folsom.
MARSILI, Miss LULU, 2937 Folsom.
MARTINI, Mrs. IRIDE, 1956 Mason.
MARTINONI, Mrs. E., 2240 Broderick.
MONACO, Mrs. LOUIS P., 1395 Union.
MUSTO, Mrs. F. A., 2848 Scott.
MUSTO, Mrs. G. J., 3423 Washington.
MUSTO, Mrs. C. E., 1720 Larkin.
MUSANTE, Mrs. A. S., 1270 Jackson.
OLCESE, Mrs. M., 1030 16th St., Oakld.
PANELLA, Miss A., 1453 9th Av.
PERATA, Mrs. LORENZO, 1311 Pacific Av., Oakland, Cal.
PERAZZI, Mrs. H. J., 2237 Leaven'th
MALCOLM, Mrs. R. K., St. Elizabeth Apts.
PHILLIPS, Mrs. J. S., 2233 Leaven'th.
POSTIGLIONE, Mrs. A., 2678 Sacram'to
PODESTA, Mrs. L. R., 1275 Vallejo.
ROCCA, Mrs. MARIA J., 720 Powell.
ROMAN, Mrs. CON, 1395 Sacramento.
ROSSI, Mrs. P. C., 2775 Fillmore.
ROSSI, Mrs. ANTHONY O., 1534 Jones.
SARTORI, Mrs. H. J., 2131 Broadway.
SBARBORO, Mrs. A. E., 3015 Pacific Av.
SBARBORO, Mrs. A., 3401 Washington.
SCOSSERIA, Mrs. E., 616 Filbert.
SCATENA, Mrs. LORENZO, 1814 Vallejo.
SORACCO, Miss KATE T., 1508 3rd Av., Oakland, Cal.
SPADINA, Mrs. A., 2455 Sacramento.
STORTI, Mrs. EDUARDO, 2829 Octavia.
THOMPSON, Miss RITA, 568A Cumber'd.
TISCORNIA, Mrs. E., 563 32nd St., Oakland.
TONINI, Miss S., 1921 Vallejo.
TOJETTI, Mme. EMELIA, 2848 Scott.
UNGER, Mrs. ELENA, 1244 Jackson.
VIGONEGO, Mrs. J., 16 Norton.
WHELAN, Mrs. HARRY J., 5354 Bryant, cor. College Av., Piedmont, Cal.
ZANOLINI, Mrs. ITALO, 1901 King, Berkeley, Cal.

ASSOCIATION OF COLLEGE ALUMNAE.

OFFICERS AND DIRECTORS

Mrs. J. H. STEINHART, 2527 Fillmore, San Francisco ..... President
Mrs. FREDERICK C. TURNER, 255 Ridgeway Av., Oakland, Cal. ..... Vice-President
Miss LUCILLE E. OTTS, 91 Central Av. ..... Corresponding Secretary
Mrs. E. J. MOTT, 2628 Baker ..... Recording Secretary
Miss ESTELLE M. YOUNG, 827 Guerrero ..... Business Secretary
Miss EMMA L. NOONAN, 1307 Hayes ..... Treasurer
Mrs. R. S. HOLWAY, 2577 Buena Vista Way, Berkeley, Cal. ..... Director
Miss LORRAINE CERF, 2821 Steiner ..... Director
Mrs. HERBERT C. HOOVER, Stanford University, Palo Alto, Cal. ..... Director
Miss HELEN W. PECKHAM, 2538 Channing Way, Berkeley, Cal. ..... Director
Mrs. M. ALLEN, Stanford University, Palo Alto, Cal. ..... Councillor
Miss MABEL PIERCE, 1000 Chestnut, San Francisco ..... Councillor
Mrs. FAULKNER, 1097 Green ..... Councillor

LIFE MEMBERS

Mrs. CHARLES C. BEMIS, 1847 E. 25th, Oakland, Cal.
Mrs. WILLIAM R. THORSEN, 2307 Piedmont Av., Berkeley, Cal.
Miss MARY B. BRITTAN, 3147 Claremont Av., Berkeley, Cal.
Mrs. ALEXANDER F. MORRISON, 2022 California, San Francisco, or Ross, Cal.
Mrs. GEORGE F. REINHART, 1809 Euclid Av., Berkeley, Cal.

MEMBERS

(Addresses of members are San Francisco unless otherwise noted)

ADAMS, Miss ELIZABETH S., 1720 Pacific Av.
ADAMS, Mrs. M. H., 632 Monadnock Bld.
ABRAHAM, Miss J., 884 Fulton.
ALLAN, Mrs. M., Stanford University.
ANDREWS, Mrs. WILLIAM S., 2537 Fulton, Berkeley, Cal.
ARMER, Miss E. D., 3222 Washington.
ASH, Miss R. L., 391 Sutter.
ASHLEY, Miss BERTHA, 2735 Bush.
ATHEARN, Mrs. F. G., 2805 Regent, Bkly.
ATKINSON, Miss FLORENCE E., 2735 Durant Av., Berkeley, Cal.
BACIGALUPI, Miss B., 2129 Green.
BACON, Mrs. HERBERT M., 2950 Avalon Av., Berkeley, Cal.
BAIRD, Mrs. DUDLEY, 2434 Prospect, Berkeley, Cal.
BALLIN, Mrs. M., 2946 Magnolia, Berkeley
BANGS, Miss W. S., 2710 Regent, Berkeley
BARKER, Mrs. A. C., 1728 Broadway, Oakland, Cal.
BARKLEY, Miss A. G., 2144 Green.
BASS, Miss A. LAURIE, 1317 Spruce, Berkeley, Cal.
BEMIS, Mrs. CHARLES C., 1847 E. 25th, Oakland, Cal.
BLEUEL, Miss D. S., 322 Athol Av., Oak-
BLUMBERG, Miss L. J., 3131 Jackson.
BOWMAN, Miss ELSIE, 2460 Union.
BRAINERD, Mrs. H. K., 19 Woodland.
BRIDGES, Miss EDITH, B. L., Piedmont.
BRIDGMAN, Miss L. B., Berkeley, Cal.
BRISTOL, Miss S. B., Stanford, Univ.
BRECK, Miss EMMA JOSEPHINE, 3003 Summit, Oakland, Cal.
BREED, Mrs. H. L., 138 Grand Av., Oak-
BRINCKERHOFF, Mrs. E. E., 202 E. 12th, Oakland, Cal.
BRITTAN, Miss MARY B., 3147 Claremont Av., Berkeley, Cal.
BROOKINGS, Mrs. W. D., 2693 Union.
BROWN, Dr. ADELAIDE, 45 16th Av.
BROWN, Miss ANNIE F., 600 29th, Oak-
BROWN, Mrs. C. L., 1947 Dwight Way, Berkeley, Cal.
BROMLEY, Miss M., 435 28th St., Oak-
BROWN, Mrs. JOHN Q., 127 Bayo Vista Av., Oakland, Cal.
BROWNELL, Mrs. E. E., 1700 Broadway.
BROUSSEAU, Miss KATE, Mills College.
BRUNNER, Miss ELSIE F., 823 53d, Okld.
BUMSTED, Mrs. E. BRADFORD, 2421 Prospect, Berkeley, Cal.
BUNKER, Miss M., Hotel Carlton, Berk-
BURK, Mrs. FREDERIC, Kentfield, Cal.
BURR, Miss MARIAN, 1722 Vallejo.
CARNEY, Mrs. PATRICK F., 2504 Etna, Berkeley, Cal.
CAIG, Miss S. E., 1913 Myrtle, Oakland.
CAMPBELL, Miss MAMIE M., 540 28th, Oakland, Cal.
CARROLL, Miss A. G., 2518 Dana St., Berkeley, Cal.
CARRUTH, Miss I. L., 2824 13th Av., Oak-
CERF, Miss C., 2821 Steiner.
CERF, Miss L., 2821 Steiner.
CERF, Mrs. MYRTLE, 27 Palm Av.
CERF, Miss R., 2821 Steiner.
CHACE, Miss L. G., 1733 Walnut, Berk-
CHANDLER, Mrs. A. E., 2132 Derby, Berkeley, Cal.
CHANDLER, Miss K., 113 Duncan.
CHENEY, Mrs. WARREN, Berkeley, Cal.
CHICKERING, Miss MARTHA A., 234 Mountain Av., Piedmont, Cal.
CHILD, Mrs. G. R., 1906 Webster, Oak-
CHRISTY, Miss MADELINE V., 1737 Euclid Av., Berkeley, Cal.
CHRYSLER, Miss J. L., 139 24th Av.
CHURCHILL, Miss EMILY R., 1641 Euclid Av., Berkeley, Cal.
CLAYES, Miss M. B., 2420 Dwight Way, Berkeley, Cal.
CLAYES, Mrs. W. J., 1597 Dolores.
CLAYPOLE, Miss EDITH J., 2826 Garber, Berkeley, Cal.
CLEAVELAND, Mrs. N., 2512 Cedar, Bkly
CLOW, Miss E. K., 605 29th, Oakland.
COBB, Mrs. G. O., Tulare, Cal.
COFFIN, Miss IRENE, 89 Alpine.
COHN, Miss DAVIDA, 623 Broderick.
COLBY, Mrs. WM. E., 2901 Chan'g., Bkly.
COLDWELL, Miss ETHEL H., 2517 Piedmont Av., Berkeley, Cal.
COLTON, Mrs. A. S., 178 Kempton Av., Oakland, Cal.
CONLIN, Miss ALICE, 1494 McAllister.
CONNICK, Mrs. H., 1365 Greenwich.
COOK, Miss LUCY, San Rafael, Cal.
COOLIDGE, Mrs. D., 3001 Dw't Way, Bkly
COOPER, Mrs. W. J., 2802 Woolsey, Berkeley, Cal.
CORNWALL, Miss A. MAUDE, 2230 Chapel, Berkeley, Cal.
CORY, Mrs. B. H., 2558 Buena Vista Way, Berkeley, Cal.
COULTER, Miss E. M., 2401 Le Conte Av., Berkeley, Cal.
COWELL, Mrs. E. V., Fairmont Hotel.
COWLEY, Miss I. M., Napa, Cal.
CRITCHLOW, Mrs. CHARLES E. Mill Valley, Cal.
CROTHERS, Mrs. GEO. E., 306 Laurel.
CROYLAND, Miss A. B., The Arlington.
CRUDEN, Miss DAVENA R., 2579 How'd.
CUMMING, Mrs. GEO. M., 3623 16th.
CUTTER, Miss M. H., Mills College, Cal.
CUTLER, Miss M. H., Mills College, Cal.
DAVIDSON, Miss CASSIE A., 1525 Le Roy Av., Berkeley, Cal.
DAVIS, Miss OLIVE P., Sycamore, Cal.
DEAN, Mrs. ROBERT A., 1034 Vallejo.
DEERING, Mrs. F. P., 2709 Larkin.
DELANY, Miss M. M., 2946 Pierce.
DEWING, Miss P. M., 5201 Shattuck, Oakd
DOUGLAS, Mrs. W. W., 2815 Parker, Bkly
DOWLING, Miss ETHEL P., 925 Fulton.
DOWLING, Miss M. C., 280 Dolores.
DRAKE, Mrs. B. S., 5830 Colby Av., Claremont, Oakland, Cal.
DREW, Mrs. WM. J., 67 Buena V. Ter.

ASSOCIATION OF COLLEGIATE ALUMNAE (Continued)

DUFFICY, Miss V. A., San Rafael, Cal.
DUNGAN, Mrs. H. L., 41 Oakvale Av., Berkeley, Cal.
DUNNE, Mrs. FRANK H., 1709 Gough.
DYER, Miss SUSIE L., 2245 Central Av., Alameda, Cal.
EDGERLY, Miss PEARL I., 2519 Hillegass Av., Berkeley, Cal.
ETCHEVERRY, Mrs. W. H., 3233 Jack'n.
EVERETT, Miss LAURA B., 2632 Regent, Berkeley, Cal.
EVERETT, Miss ELIZABETH A., 2632 Regent, Berkeley, Cal.
EVERSON, Miss ELSIE J., 1533 Filbert, Oakland, Cal.
FAULKNER, Mrs., 1097 Green.
FIFE, Mrs. JOSEPH, 3870 Jackson.
FIFIELD, Miss E. M., 897 Clayton.
FISH, Miss G. E., 2910 Ashby Av., Berk-
FISHER, Miss S. M., 2538 Channing Way, Berkeley, Cal.
FISHER, Miss G. M., Kempton Av., Oakd
FITZGERALD, Miss M., 405 Fillmore.
FLEMING, Miss SOPHIA P., 2337 Channing Way, Berkeley, Cal.
FORBES, Mrs. J. F., Mill Valley, Cal.
FRARY, Miss E., 2415 Dwight Way, Berk-
GERLACH, Miss M. L., 3008 Benvenue Av., Berkeley, Cal.
GERLACH, Mrs. P. A., 2500 Bancroft Way, Berkeley, Cal.
GOETZ, Miss A. M., 687 25th, Oakland.
GORDON, Miss H. F., 1726 Buchanan.
GOULD, Mrs. W. S., 1450 Hampel, Oak-
GRANT, Mrs. GEORGE F., 2525 Durant Av., Berkeley, Cal.
GRAUPNER, Mrs. A. E., 2009 Jackson.
GREGORY, Mrs. T. T. C., 3553 Clay.
GROVER, Miss HARRIET M., 2680 Parker, Berkeley, Cal.
GUNN, Miss E. H., 1948 9th Av., Oak-
HAGAN, Mrs. H. L., 1346 El Centro Av., Oakland, Cal.
HAGLER, Mrs. E. M., 203 California.
HAIGHT, Mrs. G. W., 2433 Haste, Bkly.
HALL, Mrs. H. M., 1615 La Loma, Bkly.
HALLETT, Mrs. EUGENE R., 2502 Hilgard Av., Berkeley, Cal.
HAMILTON, Mrs. KENNETH C., 2415 Warring, Berkeley, Cal.
HAMMERSCHLAG, Miss R., 3591 Jackson.
HAMPEL, Miss CORA E., 521 25th, Oakd.
HANLON, Miss MARIE R., 946 Ashbury.
HANLON, Miss C. von P., 946 Ashbury.
HARKER, Miss CATHERINE, Palo Alto.
HARRIER, Mrs. L. G., 6457 Benvenue Av., Oakland, Cal.
HATFIELD, Mrs. H. R., 2633 LeConte Av., Berkeley, Cal.
HAUB, Miss H., 2316 Valdez, Oakland,Cal.
HAVEN, Mrs. THOS. E., 2400 Vallejo.
HAWKINS, Miss GEORGIANA, 1915 Oak.
HENDERSON, Miss I., 2655 Wakefield Av., Oakland, Cal.
HENRY, Miss HELEN N., Mills College.
HERMAN, Mrs. J., Marlborough Hall.
HERMANN, Miss E. A., Mills College.
HESS, Miss REBECCA, 2914 Clay.
HESS, Miss TERESA, 2914 Clay.
HILL, Miss H., 232 18th Av.
HJUL, Mrs. C. H., 1808 Oxford, Berkeley,
HOEY, Miss EUGENIA M., 1315 Devisadero.
HOLMES, Mrs. H. E., 209 Castro.
HOLSCLAW, Dr. Florence, 1714 Clay.
HOLWEY, Mrs. R. S., 2577 Buena Vista Way, Berkeley, Cal.
HOOVER, Mrs. HERBERT C., Stanford University, Palo Alto, Cal.
HORTON, Miss MARION L., 2324 Mitchell Av., Oakland, Cal.
HOWELL, Mrs. B. B., Stanford Univ.
HUNT, Mrs. THOMAS F., Glengarry Apts., Berkeley, Cal.
HUNT, Mrs. R. H., 2232 Blake, Berk-
HYATT, Miss SHIRLEY, Sacramento,
HYDE, Mrs. CHAS. G., Los Gatos, Cal.
HYDE, Miss L. S., 150 Franklin.
HYDE, Miss M. E., 150 Franklin.
IJAMS, Miss M. A., 1406 Arch, Berk-
INSKEEP, Mrs. L. D., 2050 E. 30th, Oak-
IRWIN, Mrs. FRANK, 2632 Haste, Berke-
JACKSON, Miss C. C., 248 Ridgeway Av., Oakland, Cal.
JACKSON, Mrs. H. F., 1631 Euclid Av., Berkeley, Cal.
JACOBS, Miss HATTIE, 3201 Washington.
JEWETT, Miss FIDELIA, 729 Jones.
JOHNSON, Miss E., 937 Bay View Av., E. Oakland, Cal.
JORDAN, Miss A. G., 2532 Hillegas Av., Berkeley, Cal.
JORDAN, Miss H. A., Hayward, Cal.
JORDAN, Mrs. R., Jr., 3317 Jackson.
KALENBORN, Mrs. A. S., Redwood City.
KEEP, Miss R. A., Mills College, Cal.
KELLY, Miss AUGUSTA G., 4115 20th.
KEYES, Miss E. L., 2425 Channing, Bkly.
KIDDER, Miss ANNA R., 1307 Bay View Place, Berkeley, Cal.
KING, Miss G., 1898 Broadway.
KING, Miss MARY ALICE, 70 Fout Av.
KINGLAND, Miss MABEL E., 2320 Warring, Berkeley, Cal.
KISSELL, Miss M. L., Shattuck Hotel, Berkeley, Cal.
KOFOID, Mrs. C. A., 2616 Aetna, Bkly.
KOHN, Miss LOIS, 1812 Scott.
KURLANDZIK, Miss RACHEL, 753 Bush.
LACOSTE, Miss EUGENE, 3233 Jackson.
LAMBERSON, Mrs. FRANK, Tulare, Cal.
LATHROP, Miss H., 451 28th, Oakland.
LAWHEAD, Mrs. H. D., Woodland, Cal.
LEALE, Miss MARION W., 2475 Pacific.
LEA, Mrs. E. J., 2840 Parker, Berkeley.
LEE, Miss JULIA T., 353 Grand Av., Oakland, Cal.
LEE, Miss SARAH J., 2615 Ashby Av., Berkeley, Cal.
LENFEST, Miss L. A., 2523 Pied't., Bkly.
LENNON, Miss MARIE B., 946 Eddy.
LESZYNSKY, Miss H. L., Hotel Normandie.
LIVERMORE, Mrs. N. B., 1031 Vallejo.
LIVINGSTON, Miss F., 52 Hamilton Place., Oakland, Cal.
LOCKEY, Miss MARY I., Palo Alto, Cal.
LOESER, Mrs. R. M., 20 Cherry.
LOMBARDI, Mrs. MAURICE E., 2331 Le Conte Av., Berkeley, Cal.
LOTHROP, Miss M. M., Stanford Univ.
LOUDERBACK,Mrs.G.D.,2713 Derby, Bkly
LUCAS, Mrs. V. P., 2513 Pierce.
MACKINTOSH, Miss G. E., Seattle, Wash.
MAHER, Miss MINNIE, 2271 Fulton.
MARTIN, Miss L. J., Stanford Univ.
MARX, Mrs. C. D., Palo Alto, Cal.
MATTERN, Miss MABEL K., 2701 Regent, Berkeley, Cal.
MATTHEIS, Mrs. J. H., 103 Congress
McCONNELL, Miss A. C., 848 Gough.
McCRACKEN, Miss AUGUSTA M., 1547 20th Av., Oakland, Cal.
McCRACKEN, Miss M. I., Stanford Univ.
McDERMOTT, Miss L., 1223 O'Farrell.
McDOUGALD, Miss M. E., Oakland, Cal.
McFADDEN, Miss E. B., State Nor. Sch.
McGRAW, Miss M. E., 2647 Hillegas Av., Berkeley, Cal.
McKAY, Mrs. GEO. H., Benecia, Cal.
McKINNE, Miss LILA, 517 Hill.
McLAUGHLIN, Mrs. A., 133 Com'wealth.
McLAUFLIN, Mrs. W., Hotel Oakland.
McLEAN, Miss F. W., 1829 Bancroft, Bkly
McMAHON, Mrs. T. A., 3133 Lewiston Av., Berkeley, Cal.
McVICKER, Mrs. J., 2319 Haste, Berkeley,
MEAD, Mrs. EDWIN B., 2618 Etna, Berkeley, Cal.
MEHLMANN, Miss ELSE, 109 Montecito, Oakland, Cal.
MEL, Miss MARION L., 1429 Spruce, Berkeley, Cal.
MERRIAM, Mrs. J. C., 2401 Bow'h, Bkly.
MERRITT, Mrs. GEO., 2323 Washington.
MERRITT, Mrs. RALPH P., 3517 Telegraph Av., Oakland, Cal.
MILLER, Miss B. J., 1224 Leavenworth
MILLER, Miss J. L., 230 Stanyan.
MOODY, Mrs. R. O., 2826 Garber, Berk-
MOORE, Miss E., 6th & E. 20th, Oakd.
MORRISON, Mrs. A. F., 2022 California.
MORRISON, Mrs. C. T., Palo Alto, Cal.

ASSOCIATION OF COLLEGIATE ALUMNAE (Continued)

MORSE, Miss ALICE F., 2742 Benvenue Av., Berkeley, Cal.
MOTT, Mrs. E. J., 2628 Baker.
MULFORD, Mrs. WALTER, 2829 College Av., Berkeley, Cal.
NAHL, Mrs. A. C., 2425 College, Bkly.
NEEDHAM, Mrs. WILLIAM G., 1214 Walnut, Berkeley, Cal.
NEWHALL, Mrs. E. W., Jr., 2974 Pacific.
NEWMAN, Mrs. W. A., 390 62nd, Oak-
NEWMARK, Miss AMELIA, 1809 Euclid Av., Berkeley, Cal.
NICKERSON, Mrs. E. A., 2908 Pine Av., Berkeley, Cal.
NICKERSON, Mrs. HAROLD H., 2624 Benvenue Av., Berkeley, Cal.
NIXON, Mrs. BOYD, 137 Parkside Drive, Berkeley, Cal.
NOONAN, Miss EMMA L., 1309 Hayes.
NOYES, Mrs. B. S., 264 Lee, Oakland.
O'CONNELL, Miss E. J., 687 25th, Oak-
O'CONNOR, Miss L. F., 49 Canon, Bkly.
OLNEY, Mrs. W., Jr., 2702 Dwight, Bkly.
OPPENHEIMER, Mrs. J., San Salvador,
ORNBAUM, Mrs. CASPER A., 452 63rd, Oakland, Cal.
OSTROM, Mrs. C. M., 2949 Steiner.
OTTO, Miss F. L., 3300 Adeline, Berk-
OTTO, Miss L. E., 91 Central Av.
PALMER, Mrs. ALBERT W., 644 Fairmount Av., Oakland, Cal.
PARONI, Miss R., 2647 Stuart, Berkeley,
PATTEN, Miss E. R., 2121 Hearst, Bkly.
PECKHAM, Miss HELEN W., 2538 Channing Way, Berkeley, Cal.
PEIXOTTO, Miss J. B., Cloyne Ct., Bkly.
PERCIVAL, Miss V. M., 2610 Derby, Berkeley, Cal.
PIERCE, Miss MABEL L., 1000 Chestnut.
PIERSON, Miss P. H., 1727 Vallejo.
PILKINGTON, Miss G., Dixon, Cal.
POLLAND, Miss A. M., Petaluma, Cal.
PORTERFIELD, Miss A.W., 2326 War., Bkly
POWELL, Miss EVA, 2703 Dwight Way, Berkeley, Cal.
POWELL, Miss HELEN, 2703 Dwight Way, Berkeley, Cal.
PRUTZMAN, Miss H.C., 1835 Felton, Bkly.
RANDOLPH, Miss F. A., 2962 Derby, Bkly
RANSON, Miss M., 321 Highland Av., Piedmont, Cal.
RATTAN, Miss G. K., Berkeley, Cal.
REEVE, Miss Z. C., Grass Valley, Cal.
REINHARDT, Mrs.G.F., 2434 Durant, Bkly
ROBINSON, Miss R., 2628 Baker.
ROBSON, Mrs. F. L., 2220 Milvia, Berk-
ROSS, Miss M. B., 3024 Clay.
ROWELL, Mrs. G. M., 2413 Dwight, Bkly.
RUDDOCK, Mrs. P. H., Mill Valley, Cal.
SAWYER, Mrs. W. C., 839 Mendocino Road, Berkeley, Cal.
SCHENCK, Miss E., 1610 Oxford, Bkly.
SCHNEIDER, Miss EMMA V., 2934 West, Oakland, Cal.
SCHUESSLER, Mrs. LOUIS E., 2525 Durant Av., Berkeley, Cal.
SCHROEDER, Miss DOROTHEA, 1446 Guerrero.
SCHULZE, Miss E. M., 512 E. 17th, Oakd.
SCOTT, Miss L., 2814 Derby Berkeley.
SEAVEY, Miss I., 170 Liberty.
SHINN, Mrs. JOSEPH C., Niles, Cal.
SHINN, Mrs. M. W., Niles, Cal.
SHUEY, Mrs. SARAH I., 13th and Broadway.
SHUTE, Mrs. H. J. H., Esparto, Yolo Co.
SIMONSON, Miss CARO H., 1524 Alameda Av., Alameda, Cal.
SKOLFIELD, Miss E. M., 3008 Benvenue Av., Berkeley, Cal.
SLACK, Mrs. C. W., 2224 Sacramento.
SLACK, Miss EDITH, 2224 Sacramento.
SMILIE, Miss E. I., 947 Fallon, Oakland.
SMITH, Miss A., 2721 Channing Way, Berkeley, Cal.
SMITH, Mrs. A. M., 2730 Dwight Way, Berkeley, Cal.
SMITH, Mrs. C. B., 402 Euclid Av., Oak-
SMITH, Mrs. S. C., 2440 Oregon, Bkly.
SMITH, Miss M. B., Palo Alto, Box 337.
SMITH, Miss M., 2930 Avalon Av., Berk-
SMITH, Miss M. L., Centerville, Cal.
SPEIR, Mrs. O., 2731 Dwight Way, Bkly.
SPINKS, Mrs. CHAS. H., 2912 Benvenue Av., Berkeley, Cal.
SPRAGUE, Dr. FRANCES R., Phila., Pa.
STADTMULLER, Miss E., 819 Eddy.
STADTMULLER, Miss H., 819 Eddy.
STANWOOD, Mrs. E. B., Marysville, Cal.
STARK, Miss CLARA M., 122 Palm Av.
STARR, Mrs. WALTER, 306 E 20th., Oakd
STEBBINS, Mrs. E. W., 108 59th., Oakd.
STEBBINS, Miss L. W., 2731 Durant Av., Berkeley, Cal.
STEEL, Miss E. A., 2926 Wheeler, Berk-
STEINHART, Mrs. J. H., 2527 Fillmore.
STEVENS, Miss CORNELIA, Antioch, Cal.
STILLMAN, Miss MINNA, Stanford Univ.
STOLLE, Miss H., 1382 5th Av.
STURTEVANT, Miss S. M., 2538 Channing Way, Berkeley, Cal.
SWANZER, Mrs. A. B., 583 Walsworth Av., Oakland, Cal.
SWEET, Miss R. I., 2467 Dwight Way, Berkeley, Cal.
SYLVESTER, Dr. F. M., 597 14th, Oak-
TABRETT, Miss AMY, 3847 21st.
TAYLOR, Mrs. ALBERT, 225 26th Av.
TAYLOR, Miss M. W., 90 Seaview Av., Piedmont, Cal.
THELAN, Mrs. MAX, 2525 Durant Av., Berkeley, Cal.
THOMAS, Mrs. M. A., 2949 Steiner.
THOMPSON, Miss ELIZABETH, Palo Alto, Cal.
THORSEN, Mrs. W. R., 2307 Pied., Bkly.
TIMERMAN, Mrs. EDWIN C., 2930 Webster, Oakland, Cal.
TOBIN, Miss ALMA B., 2211 Devisadero.
TRAVER, Miss HOPE, Mills College.
TREWICK, Miss ELLEN E., 795 Geary.
TURNER, Mrs. F. C., 255 Ridgeway, Oakd
VAIL, Miss M. B., Mills College, Cal.
VALENTINE, Miss ELIZA R., 246 Perry, Oakland, Cal.
VANCE, Miss H. M., Sausalito, Cal.
graph Av., Oakland, Cal.
VAN ORDEN, Miss MARY, 1125 Paru, Ala.
VON BUNCHEN, Mrs. ALICE L., 1173 Filbert.
WAGNER, Mrs. ALBERT P., 2986 Johnson Av., Alameda, Cal.
VARNEY, Mrs. F. H., 977 Green.
VARNEY, Miss MADELINE, 1935 Web'er.
WAGNER, Miss ETHEL M., 1272 18th.
WARNER, Miss ELSIE P., Oroville, Cal.
WEAVER, Miss CHARLOTTE R., 380 60th, Oakland, Cal.
WEINSTEIN, Miss FREDA, "Harcourt."
WENTWORTH, Mrs. F. W., 2634 Ellsworth St., Berkeley, Cal.
WHITEHEAD, Miss D., 601 33rd, Oakland
WHITEHEAD, Miss VIRGINIA, 601 33rd, Oakland, Cal.
WHITLEY, Miss A., 1118 Hearst Bldg.
WHITNEY, Miss C. A., 2121 Webster, Oakland, Cal.
WHITWORTH, Mrs. H. W., 1325 Oxford, Berkeley, Cal.
WILKINSON, Mrs. F. F., 1838 5th Av., Oakland, Cal.
WILLARD, Mrs. C. W., 864 Francisco.
WILLIAMS, Mrs. C. H., 41 5th Av.
WILLIAMS, Miss C. L., 1409 Euclid Av., Berkeley, Cal.
WILLIAMS, Miss MARY FLOYD, 969 Brush, Oakland, Cal.
WILSON, Miss E. M., 2341 Divisadero.
WILSON, Miss MARY E., 2538 Channing Way, Berkeley, Cal.
WILSON, Mrs. J. L., 429 Orange, Oak-
WILSON, Miss MARION R., Dresden, Ger.
WOLFENDER, Miss K., Redwood, Cal.
WOOLL, Miss CHARLOTTE, 2617 Parker, Berkeley, Cal.
WOOLL, Miss FLORENCE E., 2617 Parker, Berkeley, Cal.
WRIGHT, Miss E., 1070 Green.
WYTHE, Miss ALICE B., 4247 Terrace, Oakland, Cal.
YOUNG, Miss E. A., 827 Guerrero.
YOUNG, Miss EDNA E., 1617 Lyon.
YOUNG, Miss ESTELLE M., 827 Guerrero
ZOOK, Mrs. E. L., San Rafael, Cal.

OUTDOOR ART CLUB (Mill Valley).

San Francisco District. Organized August 2nd, 1902. Federated 1906. Meets Second and Fourth Thursdays at Mill Valley, Cal. Election Second Thursday in March.

OFFICERS AND DIRECTORS

Mrs. MEYER JACOBS, Elm Av., Mill Valley (Mill Valley 111) ..... President
Mrs. ANTONIO PERRY, Throckmorton Av. (Mill Valley 284) ..... First Vice-President
Mrs. O. C. CAPPLEMANN, Summit Av. (Mill Valley 32R) ..... Second Vice-President
Mrs. A. F. THOMAS, King St. (Mill Valley 158) ..... Recording Secretary
Mrs. P. H. RUDDOCK, Sunnyside Av. (Mill Valley 134) ..... Corresponding Secretary
Mrs. F. C. HERRICK, Summit Av. (Mill Valley 19 W) ..... Business Secretary
Mrs. HARRY WAGNER, Hillside Av. (Mill Valley 158) ..... Treasurer
Miss VIOLET SHARP, Mill Valley
Mrs. JOHN REA, Ethel Av. (Mill Valley
Mrs. T. S. WATTERS, Blythedale Av.
Mrs. BRYANT HILL BARBER, Hillside Av
Mrs. O. C. WEISSICK, Sycamore Av.
Mrs. CLINTON FOLGER, Bigelow Av.
Mrs. FRANK A. LOSH, Summit Av.
Mrs. A. L. HOUSE, Bigelow Av. (Mill Valley

ACTIVE MEMBERS.

ABRAHAM, Mrs. MARY, Mill Valley.
AMBLER, Mrs. A. B., Mill Valley.
BAKER, Mrs. WARREN G., Mill Valley.
BARBER, Mrs. BRYANT H., Mill Val.
BEGEER, Mrs. B. W., Mill Valley.
BERRINGER, Mrs. P., Mill Valley.
BILLINGS, Mrs. GEO. E., Mill Valley.
BONE, Mrs. J. C., Mill Valley.
BORGWARDT, Mrs. F. L., Mill Valley.
BOSTWICK, Mrs. FRANK F., Mill Valley
BRIDGE, Mrs. HENRY S., Mill Valley.
BROCKHOFF, Mrs. C. J., Mill Valley.
BROOKS, Mrs. W. D., Mill Valley.
BROWN, Mrs. CHAS. L., Mill Valley.
BUNKER, Mrs. E. A., Mill Valley.
BUNKER, Mrs. CHAS. D., Mill Valley.
BURDEN, Mrs. F. A., Mill Valley.
BUSH, Mrs. R. J., Sausalito, Cal.
BURT, Mrs. JOHN, Mill Valley.
CAPELLE, Mrs. ROBERT, Mill Valley.
CAPPELMAN, Mrs. O. C., Mill Valley.
COFER, Mrs. E. M., Mill Valley.
COFFIN, Mrs. A., 89 Alpine, S. F.
COLLINS, Mrs. G. W., Mill Valley.
COOK, Mrs. CHAS., Jr., Mill Valley.
CORMACK, Mrs. CHAS. F., Mill Val.
COWPER-THWAITE, Mrs. E., Mill Valley
COX, Mrs. JOSEPH G., Mill Valley.
COX, Mrs. WALTER, Mill Valley.
CUSHING, Mrs. SIDNEY B., Mill Valley.
DAISLEY, Mrs. J. G., Mill Valley.
DAVIS, Miss DONNA, Mill Valley.
DAVIS, Miss LESLIE, Mill Valley.
DILLINGHAM, Mrs. FRANK, 522 13th Av., San Francisco.
DOWD, Mrs. CHAS. J., Mill Valley.
DOWNS, Mrs. L. W. S., Mill Valley.
ELOESSER, Mrs. A., 3201 Pac. Av., S. F.
EVANS, Mrs. E. A., Mill Valley.
FINN, Mrs. JOHN, Mill Valley.
FINN, Mrs. ROBT., Mill Valley.
FOLGER, Mrs. CLINTON, Mill Valley.
FREEMAN, Mrs. W. K., Mill Valley.
FUREY, Mrs. JOHN, Mill Velley.
GARDNER, Mrs. JACOB, Mill Valley.
GARDNER, Miss LILLIAN, Mill Valley.
GARRETT, Mrs. GEO. E., Mill Valley.
GILBRIDE, Mrs. R. A., 980 Hayes, S. F.
GREELY, Mrs. J. J., Mill Valley.
GRESSWELL, Mrs. A. E., Mill Valley.
HAAKE, Mrs. H. C., Mill Valley.
HAHN, Mrs. FELIX, Mill Valley.
HAM, Mrs. CHAS. H., Mill Valley.
HAMILTON, Mrs. WM., Mill Valley.
HARLAN, Mrs. GEORGE H., Sausalito.
HARRISON, Mrs. T., Mill Valley.
HARRON, Mrs. M. J., Alameda, Cal.
HART, Mrs. A. J., 1237 Masonic, S. F.
HAWKINS, Mrs. H. L., Mill Valley.
HAYES, Mrs. M. J., Mill Valley.
HEROLD, Mrs. OSCAR, Mill Valley.
HERRICK, Mrs. FRANK C. Mill Val.
HILLS, Mrs. R. W., 2201 Broderick, S. F.
HOFFMAN, Mrs. WILLIAM, Mill Valley.
HOLTUM, Mrs. E. F., Mill Valley.
HORVITZ, Mrs. B., Mill Valley.
HOUSE, Mrs. ARTHUR L., Mill Val.
HUETER, Mrs. E. L., 2322 Howard, S. F.
HYDE, Mrs. GEORGE, Mill Valley.
IREDALE, Mrs. CHAS., Mill Valley.
JACOBS, Mrs. MEYER, Mill Valley.
JAMISON, Mrs. J. D., Alameda, Cal.
JOHNSON, Mrs. A. H., Mill Valley.
JONES, Mrs. JOHN, Mill Valley.
KELLY, Mrs. THOS. F., Mill Valley.
KLYCE, Mrs. HARVEY A., Mill Val.
KURLANDZIK, Miss, Mill Valley.
LIPMAN, Mrs. HARRISON R., M. Valley.
LOCKWOOD, Mrs. HARRIET, M. Valley.
LOSH, Mrs. FRANCIS A., Mill Valley.
LUNDQUIST, Miss, Mill Valley.
LUNDQUIST, Mrs. C. A., Mill Valley.
MacCANN, Mrs. WM., Mill Valley.
MANN, Mrs. G. H., Mill Valley.
MANTELL, Mrs. EUGENE A., Mill Valley
MARCUS, Mrs. GUSTAV, Mill Valley.
MARTIN, Mrs. WHEELER, Mill Val.
MARVIN, Mrs. W. W., Mill Valley.
MAYER, Mrs. C., Jr., 841 Fulton, S. F.
McCONNELL, Mrs. GEO., Mill Valley.
MEAD, Mrs. E. E., Sausalito.
MEYER, Miss HERTHA, Mill Valley.
MORRIS, Mrs. ETHELWYNNE, Mill Val.
NELSON, Mrs. JAS. B., Mill Valley.
NICHOLSON, Mrs. WM., 1027 Pierce, S.F.
NOYES, Mrs. F. R., Mill Valley.
PAYNE, Mrs. G. L., 2830 Pac. Av., S. F.
PENFIELD, Mrs. W. J., Mill Valley.
PERRY, Mrs. ANTONIO, Mill Valley.
PERRY, Mrs. CHARLES J., Mill Valley.
PERKINS, Mrs. WALTER O., Mill Val-
PONTIOUS, Mrs. L. C., Mill Valley.
PROCTOR, Mrs. C. L., Mill Valley.
QUEDENS, Miss ELSIE, Mill Valley.
QUINN, Mrs. JOHN, Sausalito.
RADEMAKER, Mrs. F. J., Mill Valley.
REA, Miss FLORENCE P., Mill Valley.
REA, Mrs. JOHN, Mill Valley.
REGAN, Mrs. HENRY, Mill Valley.
RENZ, Mrs. CARL, Mill Valley.
REID, Mrs. ARCHIBALD, Mill Valley.
REYNOLDS, Mrs. F. B., Mill Valley.
ROBERTSON, Mrs. P. T., Mill Valley.
ROUX, Mrs. GEORGE, Mill Valley.
ROWAN, Mrs. ANDREW, Mill Valley.
RUDDOCK, Mrs. P. H., Mill Valley.
RUNYON, Mrs. CHAS. F., Berkeley, Cal.
RYER, Mrs. FOSTER, Mill Valley.
SCHAUBEL, Mrs. E. H., Mill Valley.
SELBACH, Mrs. B. O., Mill Valley.
SELWOOD, Mrs. W. G., Mill Valley.
SEYMOUR, Mrs. K. J. C., Mill Valley.
SHARP, Miss VIOLET, Mill Valley.
SHOEMAKER, Mrs. E. H., Sausalito.
SLEGMAN, Mrs. B. D., Mill Valley.
SMITH, Mrs. EDWIN B., Mill Valley.
SMITH, Mrs. G. H., Sausalito, Cal.
SOLLOM, Mrs. C. J., Mill Valley.
SPRING, Mrs. ADA B., Mill Valley.
ST. JOHNSON, Mrs. W. H., Mill Valley.
STEVENS, Mrs. J. B., Mill Valley.
STEVENSON, Mrs. WM., Mill Valley.
SYMONDS, Mrs. CARL, Mill Valley.
SYMONDS, Mrs. H. C., Mill Valley.
THOMAS, Mrs. A. F. Mill Valley.
THOMAS, Mrs. FRANK, Mill Valley.
TREWAVIS, Mrs. JOHN, Mill Valley.
TROMBONI, Mrs. M., Mill Valley.
TULLY, Mrs. J. M., Mill Valley.
VAN ATTA, Mrs. F., Mill Valley.
VAN NORDEN, Mrs. R. H., Mill Valley.
WAGNER, Mrs. HARVEY, Mill Valley.
WATTERS, Mrs. THOS. S., Mill Valley.
WEISSICK, Mrs. W. O., Mill Valley.
WELLS, Mrs. ALBERT A., Mill Valley.
WICKROWSKI, Mrs. P., Mill Valley.
WOOD, Mrs. E. E., Mill Valley.
WYATT, Mrs. JAS., Sausalito, Cal.
WYCKOFF, Mrs. F. C., Mill Valley.
WYCKOFF, Mrs. JOHN, Mill Valley.
WYLIE, Mrs. J. H., Mill Valley.
YATES, Mme. FLORENCE M., M. Valley.
YOUNG, Mrs. E. E., Mill Valley.

COUNCIL OF JEWISH WOMEN

Meets Second and Fourth Thursdays at Native Sons Hall, 430 Mason Street.

OFFICERS AND DIRECTORS.

Mrs. HENRY SAHLEIN, 1718 Jackson. (Franklin 139) ..... President
Mrs. LOUIS HERTZ, 1528 Sutter. (Fillmore 1358) ..... Vice-President
Mrs. SAMUEL LANGER, 600 Devisadero. (West 3806) ..... Treasurer
Mrs. AUGUSTA JONES, 2580 Clay ..... Recording Secretary
Miss HANNAH M. EDWARDS, 714 Buchanan. (Market 4699) ..... Secretary
Mrs. CHARLES ROSENBAUM, 2224 Washington. (Fillmore 588) ..... Auditor
Mrs. GEORGE H. ROOS, 3680 Jackson. (Pacific 4621) ..... Director
Mrs. JACOB STERN, 3778 Washington. (Pacific 377) ..... Director
Mrs. SOPHIE LILIENTHAL, 1801 Gough. (Fillmore 1310) ..... Director
Mrs. J. C. LEVY, 3294 Clay. (Fillmore 3485) ..... Director
Mrs. MYER FRIEDMAN, 3804 Clay. (Pacific 1920) ..... Director
Mrs. HENRY NEWBURGH, 100 2nd Av. (Pacific 5234) ..... Director
Miss ADA GOLDSMITH, 1904 Sutter. (Fillmore 1553) ..... Director
Miss RACHEL ABEL, 1916 California ..... Director
Mrs. FELIX H. MERZBACH, 3005 Jackson. (West 6452) ..... Director
Miss REBECCA JACOBS, Granada Hotel ..... Director
Mrs. JACOB L. ADLER, 3570 Clay. (West 8643) ..... Director
Mrs. HENRY HILP, 1350 Sutter. (Prospect 1065) ..... Director
Mrs. L. HEILBRON, 56 Boyce. (Pacific 146) ..... Director
Mrs. MORRIS HYMAN, 2230 Sacramento. (West 416) ..... Director
Mrs. ABE L. KUTNER, 2696 California. (Fillmore 756) ..... Director
Mrs. B. SINSHEIMER, 2716 Pacific Av. (Fillmore 1472) ..... Director
Mrs. OTTO IRVING WISE, St. Francis Hotel. (Douglas 1000) ..... Director

MEMBERS

AARON, Mrs. L., 106 3rd Av.
AARON, Mrs. SIMON, 324 Maple.
ABEL, Miss R., 1916 California.
ABRAHAM, Mrs. F., 677 Ellis.
ABRAHAM, Mrs. J., 1329 Madison Av., Oakland, Cal.
ABRAHAM, Miss JOSEPHINE, 68 Jordan Ave.
ABRAHAMS, Mrs. MAX, 107 14th Ave.
ABRAHAMS, Mrs. N., St. Francis Hotel.
ABRAHAMSON, Mrs. A., 2917 Jackson.
ABRAHAMSON, Mrs. GUS, 1167 Pine.
ABRAHAMSON, Mrs. HENRY, 3836 Clay.
ABRAHAMSON, Mrs. H., 3001 Jackson.
ABRAHAMSON, Mrs. JULES, 1329 Madison Av., Oakland, Cal.
ABRAHM, Mrs. SAM, 3878 Sacramento.
ABRAMS, Miss CLARA, Bristol Hotel.
ABRAMS, Mrs. C. M., Granada Hotel.
ABRAMS, Mrs. J., 78 Fair Oaks.
ABRAMS, Mrs. NATHAN, 2875 Clay.
ACKERMAN, Mrs. C., 2201 Van Ness.
ADLER, Mrs. A. S., 1659 Webster.
ACKERMAN, Mrs. E. P., Keystone Apts.
ACKERMAN, Mrs. I. S., 2523 Pacific.
ADLER, Mrs. J. L., 3570 Clay.
ADLER, Mrs. J. S., 1899 California.
AFTERGUT, Mrs. S., Alvarado, Cal.
AHPEL, Mrs. CORA, 322 California.
ALLENBURG, Mrs. E. S., 521 Lake.
ALLENBERG, Mrs. L., 540 Broderick.
ALTMEYER, Mrs. B., 2133 Webster, Oakland, Cal.
ALTSCHULER, Mrs. S., 3370 Clay.
ANFENGER, Mrs. JOSEPH, 3167 Sacramento.
ANSPACHER, Mrs. S., 2604 Pacific.
ARENDT, Mrs. R., 2633 Regent St., Berkeley, Cal.
ARMER, Mrs. A. M., Larkspur, Cal. or 2308 Washington, San Francisco.
ARMUTH, Mrs. A. S., Normandie Hotel.
ARNHOLD, Miss ADELE, Granada Hotel
ARNHOLD, Mrs. BENJ., Richelieu Hotel.
ARONSON, Mrs. A., 2120 Pacific.
ARONSON, Mrs. M., 522 28th, Oakland.
ARONSON, Mrs. C. S., 3051 Clay.
ARONSTEIN, Mrs. B., 1355 Jackson.
ASCH, Mrs. I., 1041 Dolores.
ASHHEIM, Mrs. I. J., Hotel Dorchester.
ASHER, Mrs. ALBERT, 331 1st Av.
ASHER, Mrs. A., 1524 Market, Oakland.
ASHER, Mrs. M. L., 2513 Sacramento.
AUERBACH, Mrs. M., 3536 Clay.
BACHMAN, Mrs. L. S., 2359 Devisadero.
BACHMAN, Mrs. SARA, Richelieu Hotel.
BADT, Mrs. L., 3038 Jackson.
BAER, Mrs. J., 125 Euclid Av.
BAILY, Mrs. H. W., 1640 Golden Gate Av.
BALLAN, Mrs. M. J., 1978 Donner Av.
BAMBERG, Mrs. R., 592 2d Av.
BAMBERGER, Mrs. B., Dorchester Hotel
BANNER, Mrs. MARCUS, Richelieu Hotel
BARE, Mrs. I., 19 16th Av.
BARNETT, Mrs. A., 58 Palm Av.
BARUCH, Mrs. FREDK., 2230 Washington.
BAUER, Mrs. J., 76 Parnassus Av.
BAUER, Mrs. S., 1866 Vallejo.
BAUM, Mrs. C., 2335 Pacific Av.
BAUM, Miss HELEN, 2335 Pacific Av.
BAYER, Mrs. JOSEPH, Bristol Hotel.
BECKER, Mrs. HARRY H., 1226 2d Av.
BEERMAN, Mrs. R., Bristol Hotel.
BEERMAN, Mrs. DAVE, 3587 Clay.
BENAS, Mrs. S., 2380 Union.
BENDER, Mrs. N., 236 Dolores.
BERG, Mrs. A., 155 10th Av.
BERNARD, Mrs. N., 440 Riverside Drive, New York City, N. Y.
BERNHEIM, Miss F., 920 Leavenworth.
BERNSTEIN, Mrs. S. L., 3662 Clay.
BERYL, Mrs. HARRY, Steinhart Apts.
BIBBERO, Mrs. D., 2961 Pacific Av.
BIBO, Mrs. E., 2211 Scott.
BIERSDORF, Mrs. A. J., 3961 Washington
BIRNBAUM, Mrs. L., 230 San Jose Av.
BISSINGER, Mrs. N., 2217 Buchanan.
BISSINGER, Mrs. S., 2129 Jackson.
BLACKMAN, Mrs. M. J., 2021 Oak.
BLOCH, Mrs. ELLIS, 1958 Vallejo.
BLOCH, Mrs. LEO, 3570 Washington.
BLOCH, Miss S., 2299 Sacramento.
BLOCHMAN, Miss H., 1911 Lyon.
BLOCK, Miss ETTA, 906 Divisadero.
BLOCK, Mrs. G., 1668 Page.
BLOCK, Mrs. HENRY M., 1105 Gough
BLOCK, Mrs. J., 1603 Clay.
BLOCK, Mrs. LEO, 1528 Sutter.
BLOCK, Mrs. LOUIS, 2439 Jackson.
BLOOM, Mrs. J. H., 708 Ashbury.
BLOOM, Mrs. S., 654 3d Av.
BLOOM, Mrs. S., 306 Locust.
BLUM, Mrs. JACQUES, 1812 Pacific.
BLUM, Mrs. MAX, 1382 McAllister.
BLUM, Mrs. MOSES, Hotel Richelieu.
BLUM, Mrs. PAUL, 138 5th Av.
BLUMENTHAL, Mrs. A., 3443 Clay.

COUNCIL OF JEWISH WOMEN (Continued)

BLUMENTHAL, Miss ELSA, 3443 Clay.
BLUMENTHAL, Mrs. M., 1039 4th, San Rafael, Cal.
BLUMENTHAL, Mrs. R,. Hotel Bristol.
BLUMLEIN, Mrs. E., 3427 Clay.
BOAS, Mrs. CHARLES, 2909 Jackson.
BOCK, Mrs. S., 1473 O'Farrell.
BORCK, Mrs. L. J., 1532 Hayes.
BORIES, Mrs. L., 418 Arguello Blvd.
BOUKOFSKY, Miss M.. 1362 Geary.
BOWMAN, Mrs. M., 753 Bush.
BRANDENSTEIN, Mrs. E., 1735 Franklin.
BRANDENSTEIN, Mrs. M., 2676 Pacific.
BRANDENSTEIN, Mrs. M. J., 1916 Oct'va
BRANDT, Miss ROWENA, 2205 Buchanan
BREITSTEIN, Mrs. E., 1592 Washington.
BRENNER, Mrs. G., 2286 Jackson.
BRENNER, Mrs. J., Riverside Apts.
BRENNER, Mrs. J. H., Dorchester Hotel.
BRESSLER, Mrs. J., 69 6th Av.
BREYER, Mrs. SAM, 99 6th Av.
BRILLIANT, Mrs. T., 2125 San Jose Av., Alameda, Cal.
BROWN, Mrs. CHAS. H., 2137 Pacific.
BROWN, Mrs. C. H., 2137 Pacific.
BROWN, Mrs. J., 2564 Pine.
BROWN, Mrs. M., 1400 Sutter.
BROWNSTONE, Mrs. L. H., 27 Commonwealth Av.
BULLION, Mrs. A., San Anselmo.
BUNZL, Mrs. J., 1456 Jones.
BUSH, Mrs. H., 896 Eddy.
CAHEN, Mrs. D. S., 2252 California.
CAHEN, Mrs. I. W., 2537 Vallejo.
CAHN, Mrs. M. L., 2701 Sacramento.
CARO, Mrs. SAMUEL, 151 10th Av.
CASE, Mrs. W. H., 1610 Fulton.
CERF, Miss ADRIENNE, 25 Presidio Ter.
CERF, Mrs. B., 83 6th Av.
CHARLES, Mrs. MAX, 83 6th Av.
CITRON, Mrs. I., 720 Masonic Av.
CLAYBURGH, Mrs. K., Keystone Apts.
CLAYBURGH, Mrs. LEO, 3539 Washington.
CLAYBURGH, Miss SOPHIE, Keystone Apts.
COBLENTZ, Mrs. N., 215 1st Av.
COFFEE, Mrs. M. H.,, 742 Hyde.
COHEN, Mrs. ALFRED, 2140 Scott.
COHEN, Mrs. A., 1337 Laguna.
COHEN, Mrs. B., 3019 Laguna.
COHEN, Mrs. D., 1686 Ellis.
COHEN, Mrs. FANNIE, 2203 Buchanan.
COHEN, Mrs. F., 222 9th Av.
COHEN, Mrs. L. E., Baltimore Hotel.
COHEN, Mrs. R., 2417 Webster.
COHEN, Miss REGINA, 1622 McAllister.
COHL, Mrs. L., 1776 Turk.
COHN, Mrs. A. C., Normandie Hotel.
COHN, Mrs. BERTHA, 941 Jones.
COHN, Mrs. CARRIE, 2429 Dana St., Berkeley.
COHN, Mrs. DAVID, 1404 Sutter.
COHN, Mrs. D. S., 325 Maple.
COHN, Mrs. JACOB, 1346 4th Av.
COHN, Mrs. LOUIS, 3400 Sacramento.
COHN, Mrs. MAX W., 12 Monte Vista Av., Piedmont, Cal.
COHN, Mrs. S., 1304 Laguna.
COHNREICH, Mrs. A., Parthenon Apts.
COLEMAN, Mrs. H., 1252 Hyde.
COLEMAN, Mrs. J., 739 Lake.
COOK, Miss C., 1658 Broadway.
COWEN, Mrs. A., 194 Jordan Av.
DAVIDSON, Mrs. J. R., 2119 Buchanan.
DAVIS, Mrs. C., 1326 McAllister.
DAVIS, Mrs. D., 538 Divisadero.
DAVIS, Mrs. GEO. H., 314 Walnut.
DAVIS, Mrs. P., Hotel Richelieu.
DAVIS, Mrs. S., 2400 Broadway.
DELBANCO, Mrs. N., 2457 Scott.
DEUTSCH, Miss EVA, 2524 Clay.
DEUTSCH, Miss FANNY, 2524 Clay.
DEUTSCH, Mrs. L., 1160 Leavenworth.
DEUTSCH, Mrs. S., 1908 Baker.
DIAMOND, Mrs. CAROLINE, 1701 Gough.
DIAMOND, Mrs. C., 2015a Sacramento.
DIAMOND, Mrs. N., 3006 Clay.
DICKOFF, Mrs. B. S., 2653 Sacramento.
DINKELSPIEL, Mrs. J. S., 3232 Jackson.
DINKELSPIEL, Mrs. L., 32 Moss, Oak-
DINKELSPIEL, Mrs. S. L., 2612 Scott.
EDLIN, Mrs. J., 312 Locust.
EDWARDS, Mrs. D., 714 Buchanan.
EDWARDS, Miss H. M., 714 Buchanan.
EHRLICH, Mrs. S., 960 10th, Oakland.
EHRMAN, Mrs. JOSEPH, St. Francis Hotel.
EHRMAN, Mrs. S., 2400 Steiner.
EHRMAN, Mrs. S. W., 2240 Pacific Av.
EIBERSHUTZ, Mrs. A., Normandie Hotel
EISNER, Mrs. MILTON S., Granada Htl.
ELIASER, Mrs. F., 1379 Sutter.
ELKUS, Mrs. C., 71 6th Av.
ELKUS, Mrs. EUGENE, 2775 Clay.
ELKUS, Mrs. GEORGE, 1101 Geary.
ELKUS, Mrs. L., Richelieu Hotel.
ELLIS, Mrs. F., 1492 California.
ELLIS, Mrs. IDA, 2299 Sacramento.
EPPSTEIN, Miss JESSICA, 2402 Divisadero.
EPPSTEIN, Mrs. M., 1664 Larkin.
EPPSTEIN, Mrs. SARA, 344 Geary.
ESBERG, Mrs. M., 3370 Washington.
FALK, Mrs. A., 2789 Clay.
FALKENSTEIN, Miss A., Hotel Granada
FEDER, Mrs. A. L., 2898 Clay.
FEIGE, Mrs. ROSA H., 3044 Jackson.
FEIGENBAUM, Mrs. B., 104 Walnut.
FERGUSON, Mrs. J. C. H., 2067 Green.
FIGEL, Mrs. A., 4926 California.
FISHER, Mrs. EDWARD, Vacaville, Cal.
FISHER, Mrs. GEO., 2424 Mission.
FISHER, Mrs. GODFREY, 1803 Broadway
FISHER, Mrs. M., 281 1st Av.
FLEISCHER, Mrs. B., 301 Spruce.
FLEISCHER, Mrs. M., 3020 Jackson.
FLEISHER, Mrs. S. E., 3108 Clay.
FLEISHHACKER, Mrs. A., St. Francis.
FLEISHMAN, Miss B., 2623 Steiner.
FLEISHMAN, Mrs. M., 739 Lake.
FOX, Mrs. M., 876 Ashbury.
FRANK, Mrs. EMILIE, Maryland Apts., Oakland, Cal.
FRANK, Mrs. LUDWIG, 592 2d Ave.
FRANK, Mrs. M. L., 1283 6th Ave.
FRANK, Mrs. WILL, 2521 Scott.
FRANKLIN, Mrs. H., Granada Hotel.
FRANKLIN, Mrs. P., Granada Hotel.
FREDRICK, Mrs. I. E., 3895 Sacramento.
FREEMAN, Mrs. I., 2558 Clay.
FRIEDMAN, Mrs. B., 1417 Sacramento or Vallejo, Cal.
FRIEDMAN, Mrs. MYER, 3804 Clay.
FRIEDMAN, Mrs. S. M., 3060 Jackson.
FRIEND, Mrs. S. H., 1978 Fell.
FRIES, Mrs. WILLIAM, Fairmont Hotel.
FROHMAN, Mrs. I., 2233 Washington.
FURST, Mrs. HAL, 220 11th Av.
FURST, Mrs. MAE, 220 11th Av.
FURST, Mrs. P., Bristol Hotel.
FURTH, Mrs. M., 2 5th Av.
GABRIEL, Mrs. C., 337 Webster.
GALL, Mrs. R. F., 2261 Jackson.
GASSNER, Mrs. LOUIS, 625 Ashbury.
GASSNER, Miss MARIE, 625 Ashbury.
GENSLER, Mrs. G. J., 1424 Gough.
GENZBERGER, Mrs. L., Normandie Hotel.
GERSON, Mrs. I., Normandie Hotel.
GERSTLE, Mrs. LEWIS, 310 Sansome
GETZ, Mrs. JOHANNA, 2417 Webster.
GETZ, Mrs. M., Richelieu Hotel.
GLASER, Mrs. M., 2402 Bush.
GOLDBERG, Mrs. A., 3340 Clay.
GOLDBERG, Mrs. J., 1782 Pacific.
GOLDBERG, Mrs. H. M., 54 5th Av.
GOLDBERG, Mrs. S. S., 1528 Sutter.
GOLDEN, Miss ESSIE, 3422 Clay.
GOLDFISH, Mrs. B., 2932 Jackson.
GOLDMAN, Mrs. A., Chateau Bohlig.
GOLDMAN, Mrs. H., 2121 Buchanan.
GOLDMAN, Mrs. LOUIS J., 2876 Washington.
GOLDMEYER, Mrs. I. H., 1044 Lake.
GOLDSMITH, Miss ADA, 1904 Sutter.
GOLDSMITH, Mrs. A. M., 1387 Geary.
GOLDSMITH, Miss BERTHA, 1904 Sutter.
GOLDSMITH, Mrs. B., 2833 Clay.

COUNCIL OF JEWISH WOMEN (Continued)

GOLDSMITH, Mrs. E., Granada Hotel.
GOLDSMITH, Mrs. E. M., 557 10th Av.
GOLDSMITH, Mrs. HENRY, 79 6th Av.
GOLDSMITH, Mrs. HUGO B., 291 1st Av.
GOLDSMITH, Mrs. M. I., 3407 Clay.
GOLDSTEIN, Mrs. A., 2765 Filbert.
GOLDSTEIN, Mrs. A. D., 2140 Broderick.
GOLDSTEIN, Mrs. E. L., 2523 Pacific.
GOLDSTEIN, Mrs. M., 1134 Ellis.
GOLDSTEIN, Mrs. S. L., 1998 Jackson.
GOLDSTONE, Mrs. M. A., 3271 Jackson.
GOLDTREE, Mrs. M. D., 316 Maple.
GOLDWATER, Miss E., 1809 Broadway.
GOLLOBER, Mrs. J., 2446 Clay.
GOODFRIEND, Mrs. I., Goodfriend Hotel.
GOODMAN, Mrs. A., 238 Myrtle Av.
GOODMAN, Mrs. I., 1376 McAllister.
GOODDAY, Mrs. JACOB L., 64 5th Av.
GOODFRIEND, Mrs. D., 1309 Hyde.
GOODMAN, Mrs. ISADORE, 3018 Jackson
GOODMAN, Mrs. LOUIS, 2878 Washington.
GOODMAN, Mrs. S., 1722 Brush, Oakland.
GORDON, Mrs. J., 508 Ashbury.
GOSLINER, Mrs. H. J., 289 1st Av.
GOSLINER, Miss MARTHA, Bristol Hotel.
GOSLINER, Mrs. T. J., Gables Apts.
GOTTLOB, Mrs. J. J., 2150 Lyon.
GOTTSCHALK, Mrs., 3528 Washington.
GOTTSTEIN, Mrs. WILLIAM, 421 Locust
GRADWOHL, Mrs. R. J., 1353 Scott.
GRAF, Mrs. J. L., Almarel Apts.
GRAF, Mrs. V. L., 68 6th Ave.
GREEN, Mrs. D. H., 1458 Page.
GREEN, Mrs. M., Baltimore Hotel.
GREEN, Mrs. R., Keystone Apts.
GREEN, Mrs. SILAS, 325 Maple.
GREEN, Mrs. WALTER A., 3876 Clay.
GREENBAUM, Mrs. A. A., 1359 Ellis.
GREENBERG, Mrs. CHAS., 2401 Jackson.
GREENBAUM, Mrs. L., 2370 Washington
GREENBERG, Mrs. C., St. Anthony Apts.
GREENBERG, Miss H., 3487 Washington.
GREENBERG, Mrs. J., 2293 Franklin.
GREENBERG, Mrs. M., 1313 Page.
GREENBERG, Mrs. P., 3934 Clay.
GREENBERG, Mrs. S., 1424 Gough.
GREENEBAUM, Mrs. A., 2207 Buchanan.
GREENEBAUM, Mrs. E., 3620 Clay.
GREENEBAUM, Mrs. S., 1806 Pacific.
GREENEBAUM, Mrs. W., St. Francis Hotel.
GREENWALD, Mrs. L., Hotel St. Francis
GREENZWEIG, Mrs. G., 2370 California.
GROESCHEL, Mrs. B., 1730 Steiner.
GROSS, Mrs. LOUIS, 815 Dolores.
GROTHWELL, Mrs. ROSE F., 1718 Jackson.
GUMP, Mrs. ABE, 2559 Green.
GUMP, Mrs. W. E., 3322 Clay.
GRUNAUER, Mrs. H., 2831 Clay.
GUGGENHEIM, Mrs. L., 2297 Laguna.
GUNZBURGER, Mrs. B., 1264 Grove.
HAAS, Mrs. A., Van Ness & Jackson.
HAAS, Mrs. JULIA, 3412 Washington.
HAAS, Miss L., 2556 Post.
HAAS, Mrs. WM., 2007 Franklin.
HABER, Miss R., 133 Commonwealth Av
HABER, Mrs. JOSEPH, 2640 Jackson.
HAHN, Mrs. DORA, 712 Clayton.
HAMBURGER, Mrs. AARON, Dorchester Hotel.
HAMBURGER, Mrs. H., 3990 Clay.
HAMBURGER, Mrs. H., 1445 Buchanan.
HAMMERSCHLAG, Mrs. J. L., 126 8th Av
HANAK, Mrs. I., 124 Commonwealth Av.
HARLEM, Mrs. K., 1428 Fulton.
HARSHALL, Mrs. A., 2425 Franklin.
HASS, Mrs. JULIA, 3412 Washington.
HARRIS, Mrs. A., 2426 Fillmore.
HARRIS, Mrs. A., 1547 Octavia.
HARRIS, Mrs. ANNIE, 2422 Gough.
HARRIS, Mrs. BENJ. M., 2360 Van Ness
HARRIS, Mrs. CHAS., 2111 Jackson.
HARRIS, Mrs. HENRY B., 1252 Fell.
HARRIS, Mrs. H., 2422 Gough.
HARRIS, Mrs. J., 1446 Jones.
HARRIS, Mrs. L., 145 Central Av.
HARRIS, Mrs. M., 735 Baker.
HART, Mrs. E. E., 1677 Sacramento.
HART, Mrs. L., Monroe Hotel.
HAUSMAN, Mrs. L., 372 Baker.
HECHT, Miss EDITH, 2518 Fillmore.
HECHT, Mrs. HELEN, St. Francis Hotel.
HECHT, Mrs. M. H., 2350 Washington.
HEILBRON, Mrs. L., 1528 Sutter.
HEILBRON, Mrs. S. L., 1651 Washington.
HEILFROM, Mrs. J., 583 Fell.
HELBING, Mrs. DAVID, 2461 Jackson.
HELLER, Mrs. E. S., 2020 Jackson.
HELLER, Mrs. S. W., Fairmont Hotel.
HELLMAN, Mrs. I. W., Jr., 2612 Scott.
HENDERSON, Mrs. D., Hotel Richelieu.
HENDERSON, Miss SARITA, Richelieu Hotel.
HERBST, Mrs. H., 1628 Octavia.
HERRSCHER, Mrs. JOS., Palace Hotel.
HERTZ, Mrs. LOUIS, Bristol Hotel.
HERTZMAN, Mrs. S., 3472 21st.
HESS, Mrs. H., 950 Pine.
HESSER, Miss LILY, 1613 Lyon.
HEYMAN, Mrs. J., 3028 Jackson.
HEYMAN, Mrs. LENA, 3330 Jackson.
HEYMAN, Mrs. S., 924 Balboa Blvd.
HEYNEMAN, Mrs. H., 2106 Pacific.
HILP, Mrs. HENRY, 1350 Sutter.
HIMMELSTERN, Mrs. J., 297 1st Av.
HIMMERSTERN, Mrs. L., 166 Commonwealth Av.
HIRSCH, Mrs. D., 3164 Clay.
HIRSCH, Mrs. EMIL, 3489 Clay.
HIRSCH, Mrs. ERNEST, 44 Baker.
HIRSCH, Mrs. JOSEPH, 1192 Page.
HIRSCHFELD, Mrs. A., 2861 Sacramento
HIRSCHFELD, Mrs. D., 2232 Pacific Av.
HIRSCHFELD, Mrs. J. H., 1328 Hyde.
HIRSCHFELDER, Mrs. EDWARD, 1105 Bush.
HIRSCHFELDER, Mrs. J. O., 1392 Geary.
HIRSCHKOWITZ, Mrs. L., 3616 Sac'to.
HIRSCHLER, Mrs. D., 2701 California.
HIRSCHBERG, Mrs. D. S., 2999 Pacific.
HITCH, Mrs. WILLIAM. T., 117 7th Av.
HOFFMAN, Mrs. E., 2727 Clay.
HOFFMAN, Mrs. HARRY, 538 Walsworth Av., Oakland, Cal.
HOFFMAN, Mrs. I. L., 2727 Clay.
HOFFMAN, Mrs. O., 3300 Clay.
HOFFMAN, Mrs. S., Dorchester Hotel.
HORWITZ, Mrs. LOUIS, 1400 Masonic Av.
HOTCHNER, Mrs. JOS., 2915 California.
HOUSMAN, Mrs. L., 1155 Hayes, Apt. 4.
HYMAN, Mrs. A. E., Granada Hotel.
HYMAN, Mrs. G., 66 5th Av.
HYMAN, Miss HELEN, 2230 Sacramento.
HYMAN, Mrs. HENRY W., St. Francis
HYMAN, Mrs. HENRY, 471 Lake.
HYMAN, Mrs. JOSEPH, 1916 California.
HYMAN, Mrs. MORRIS, 2230 Sacramento.
ICKELHEIMER, Mrs. S., 2025 Baker.
IGSTADTER, Mrs. S., 1433 Clayton.
ISAAC, Mrs. D., 233 Presidio Av.
ISAACS, Mrs. J. D., 98 Jordan Av.
ISRALSKY, Miss H., 1346 McAllister.
JACOB, Mrs. HENRY, 134 Locust.
JACOB, Mrs. SAMUEL, 366 6th Av.
JACOBI, Mrs. J. J., 2855 Pacific Av.
JACOBI, Mrs. J. M., 3641 Jackson.
JACOBS, Mrs. A. H., 3576 California St.
JACOBS, Mrs. F., 188 1st Av.
JACOBS, Mrs. GEO., 3202 Sacramento.
JACOBS, Mrs. J. J., 1734 Geary.
JACOBS, Mrs. H. M., 526 32d, Oakland.
JACOBS, Mrs. L. P., 1619 Vallejo.
JACOBS, Miss REBECCA, Granada Hotel.
JACOBS, Mrs. S. B., 2509 Van Ness Av.
JACOBS, Mrs. S. W., 20 Newton.
JACOBSON, Mrs. C., 2125 Pine.
JACOBSON, Mrs. H., Dorchester Hotel.
JACOBSON, Mrs. I., 337 Divisadero.
JACOBSON, Mrs. S., 1482 McAllister.
JACOBY, Miss J., 217 5th Av.
JACOBY, Mrs. MATILDA, 3747 Jackson.
JACOBY, Mrs. PHILIP, 3747 Jackson.
JOEL, Mrs. OTTO, 1228 Leavenworth.
JONES, Mrs. AUGUSTA, 2580 Clay.
JOSEPH, Mrs. B. M., 3877 Jackson.
JOSEPH, Mrs. I., 106 Hugo.
JOSEPH, Mrs. J. L., 3879 Jackson.
JOSEPH, Mrs. B. J., 227 8th Av.

COUNCIL OF JEWISH WOMEN (Continued)

JOSEPH, Mrs. LEON, 1440 Hyde.
JUDA, Mrs. L., 3545 Washington.
JUDIS, Mrs. A., 704 Market.
JURK, Miss ELLA, 1720 Geary.
KAHN, Miss EMMA, 3984 Sacramento
KAHN, Mrs. F., 673 Walsworth Av., Oakland, Cal.
KAHN, Mrs. G., 2404 Divisadero.
KAHN, Mrs. HENRY, 2709 Jackson.
KAHN, Mrs. IRA, 3569 Washington.
KAHN, Mrs. JULIUS, 2712 Webster.
KAHN, Mrs. J., 3042 Sacramento.
KAHN, Mrs. LILLIAN A., 315 Cherry.
KAHN, Miss M., 3984 Sacramento.
KAHN, Mrs. S. S., 64 Monte Vista Av., Oakland, Cal.
KAISER, Mrs. H., 3601 Clay.
KAISER, Mrs. L. M., 232 Maple.
KALISBER, Mrs. S. E., 3158 Clay.
KALISKY, Mrs. F., 3017 Jackson.
KALISKY, Mrs. ROSE, 1134 Turk.
KALISKY, Mrs. S., 2659 California.
KANTER, Mrs. J., 2022 Green.
KAPLAN, Mrs. BERNARD, 267 8th Av.
KARMELENSKI, Mrs. A., 747 Ellis.
KATCHINSKI, Mrs. A., 611 Oak.
KATTEN, Mrs. S., 3808 Clay.
KATZ, Mrs. B., 333 Spruce.
KAUFFMAN, Mrs. F., Bellevue Hotel.
KAUFFMAN, Mrs. L., Richelieu Hotel.
KAUFMAN, Mrs. A., Normandie Hotel.
KAUFMAN, Mrs. LEO., 701 Post.
KAUFMAN, Mrs. M. J., 3156 Clay.
KAUFMAN, Mrs. SIG., 138 Hillside Av., Piedmont.
KAUFMAN, Mrs. WILLIAM, 221 8th Av.
KEILUS, Mrs. CHARLES, Granada Hotel
KIRSCHBRAUN, Mrs. H., 662 Clayton.
KIRSCHNER, Mrs. H., 2710 Sutter.
KISSEL, Mrs. I. R., 1534 Jackson.
KLINE, Mrs. A., 155 10th Av.
KLINE, Mrs. D., Richelieu Hotel.
KLINE, Mrs. LAZARE, 2205 Buchanan.
KLINGER, Mrs. W. M., 120 Lyon.
KOHLBERG, Mrs. A. M., 2928 Pacific Av.
KOHLBERG, Mrs. M. S., 3434 Clay.
KOHLMAN, Miss LENA, 1105 Larkin.
KOHN, Mrs. SIMON, 2741 Clay.
KOLNER, Mrs. A., 543 S. Broadway, Los Angeles, Cal.
KOSHLAND, Mrs. M., 3800 Washington.
KRAEMER, Miss S. J., 2342 Divisadero.
KRAMER, Mrs. H., 1430 Larkin.
KRAMER, Mrs. S., 1424 Gough.
KRUGER, Mrs. J., Normandie Hotel.
KUH, Mrs. A. J., 3129 Washington.
KUH, Miss LEONIE, Dorchester Hotel.
KUTTNER, Mrs. ABE, 2696 California.
LACHMAN, Mrs. A., 125 Palm Av.
LANGER, Mrs. SAMUEL, 600 Divisadero.
LASK, Miss FANNIE, 2329 Pacific Av.
LAUER, Mrs. B., 215 1st Av.
LAUER, Mrs. E. H., 660 Bush.
LAZARUS, Mrs. B., 1701 Bush.
LAZARUS, Mrs. LEON, 2133 Lyon.
LAZARUS, Miss R., 1040 Ellis.
LAZARUS, Mrs. S. J., 1077 Dolores.
LEDERMAN, Mrs. E. D., 38 Presidio Terrace.
LEFFMAN, Miss B., 3402 Clay.
LEFFMAN, Miss E., 3402 Clay.
LEFKOWITZ, Mrs. H., 549 Central Av.
LEMOS, Mrs. A., 1430 Larkin.
LESS, Mrs. LEE, Monroe Hotel.
LESSER, Mrs. M., 315 4th Av.
LEVIN, Mrs. A., 223 14th Av.
LEVINSON, Mrs. H. A., 1809 Broadway.
LEVISON, Mrs. H., 134 Presidio Av.
LESZINSKY, Mrs. ROSE, 1044 Lake.
LETTER, Mrs. H., 3837 Clay.
LEVIEN, Mrs. J. A., 1435 Page.
LEVIT, Mrs. M., 1260 6th Av.
LEVY, Mrs. ADOLPH, 235 Presidio Av.
LEVY, Miss A., 2315 Webster.
LEVY, Mrs. D. A., 3812 California.
LEVY, Mrs. ESTHER, 3870 Sacramento.
LEVY, Mrs. EUGENE, 3005 Jackson.
LEVY, Mrs. EMANUEL, 1302 Geary.
LEVY, Mrs. F. H., 2409 Scott.
LEVY, Mrs. H., 990 Eddy.
LEVY, Miss JEANNE, 2931 Clay.
LEVY, Mrs. J., 1575 Sacramento.
LEVY, Mrs. JULES, 1039 4th, San Rafael
LEVY, Mrs. J. C., 3294 Clay.
LEVY, Mrs. L., 562 33d, Oakland.
LEVY, Mrs. LOUIS, 3936 Clay.
LEVY, Mrs. MAE, 2554 Pine.
LEVY, Mrs. MAX, 1459 Page.
LEVY, Mrs. M. H., 1642 Lyon.
LEVY, Mrs. M. L., 3320 Jackson.
LEVY, Mrs. MORRIS, Empress Apts.
LEVY, Mrs. N., 121 7th Av.
LEVY, Mrs. N., 1033 Fell.
LEVY, Mrs. N. M., 2337 Blake, Berkeley.
LEVY, Miss OPHELIA, 2758 Pine.
LEVY, Mrs. R., Richelieu Hotel.
LEVY, Mrs. ROSE, 278 Edgewood Av.
LEVY, Miss ROSE, 2609 Fillmore.
LEVY, Mrs. S., 1528 Sutter.
LEVY, Miss T., 1635 Golden Gate Av.
LEWALD, Mrs. ROSE, 2556 Post.
LEWIN, Miss A. R., 1874 Pine.
LEWIN, Mrs. LEON, 2972 Pacific.
LEWIS, Mrs. DAN, 1658 Washington.
LEWIS, Mrs. D. B., 1207 Bush.
LEWIS, Mrs. EMANUEL, 3720 Sacramento.
LEWIS, Mrs. J. E., 567 9th Av.
LEWIS, Mrs. J. H., 2425 Franklin.
LEZINSKY, Mrs. A., 3804 California.
LEZINSKY, Mrs. ED., 3067 Jackson.
LICHTENSTEIN, Mrs. B., San Rafael.
LICHTENSTEIN, Mrs. C. K., 2643 Bryant.
LICHTENSTEIN, Mrs. H., 2432 Jackson.
LICHTENSTEIN, Miss M., 60 Arguello Blvd.
LICHTENSTEIN, Mrs. S., 726 Oak, Oak'd.
LIEBENBAUM, Mrs. E., Granada Hotel.
LICHTENSTEIN, Mrs. H., 1428 Geary.
LIEBERS, Mrs. A., 1309 Hyde.
LIEBES, Mrs. BEN, 3900 Washington.
LIEBES, Mrs. ISAAC, 1814 Pacific Av.
LIEBES, Mrs. J., 1701 Broadway.
LIEBES, Mrs. SIDNEY, Ross, Cal.
LIEVERE, Mrs. C., 3032 Jackson.
LILIENTHAL, Mrs. E. R., Fairmont Htl.
LILIENTHAL, Mrs. J., 2027 Sacramento.
LILIENTHAL, Mrs. SAM, 2221 Gough.
LILIENTHAL, Mrs. S., 1801 Gough.
LIPPMAN, Mrs. LOUIS, Bellevue Hotel.
LIPPMAN, Mrs. H., Steinhart Apts.
LIVINGSTON, Mrs. A., 114 9th Av.
LIVINGSTON, Mrs. D., Richelieu Hotel.
LIVINGSTON, Mrs. E., 209 Walnut.
LIVINGSTONE, Mrs. S., 573 24th, Oakland, Cal.
LOBREE, Mrs. ALLAN, 1500 McAllister.
LOBEE, Mrs. LIZZIE, 1343 McAllister.
LOEB, Mrs. D., 440 Belvedere.
LOEB, Mrs. JANETTE, Richelieu Hotel.
LOEWENSTEIN, Mrs. H., 3526 Wash'ton.
LOEWY, Mrs. RICHARD, 2905 Clay.
LONDON, Mrs. CHARLES, 810 Shrader.
LOUPE, Mrs. L., 216 Spruce.
LUKOV, Mrs. DORA, King George Hotel.
LYON, Mrs. H. J., 2330 Filbert.
LYON, Mrs. M. J., 1900 Vallejo.
LYON, Mrs. S. B., 2018 Sutter.
MAGNER, Mrs. EMIL, 2427 Franklin.
MAGNES, Mrs. S. D., 2401 Jackson.
MAGNIN, Mrs. I., 1899 California.
MAGNIN, Mrs. SAM, 625 Ashbury.
MAGNUS, Mrs. R., San Rafael, Cal.
MAGNUS, Mrs. E., 1352 Leavenworth.
MAHI, Mrs. J., Baltimore Hotel.
MANDEL, Mrs. E., 1372 Geary.
MANHEIM, Mrs. H. S., 69 Monte Vista Av., Oakland, Cal.
MANHEIM, Mrs. PAUL, 61 Santa Clara Av., Oakland, Cal.
MARCUSE, Mrs. M., 2430 Clay.
MARCUSE, Mrs. S. C., 2430 Clay.
MARSHALL, Mrs. CHAS., 565 Market.
MARX, Mrs. D., 2455 Jackson.
MARX, Mrs. MELVILLE, 3647 Washing-
MAUSER, Mrs. H., 150 W. Clay Park.
MAX, Mrs. K., 222 Powell.
MAYER, Mrs. MAYER, 1115 Oxford, Berkeley, Cal.
McDONOUGH, Mrs. P., 2906 Pine.
MEININGER, Miss DOROTHY, 3765 Clay.
MEININGER, Mrs. L., 3765 Clay.

COUNCIL OF JEWISH WOMEN (Continued)

MEININGER, Miss MINNA, 3765 Clay.
MENDELSON, Mrs. J., 1622 McAllister.
MERZBACH, Mrs. F., 3005 Jackson.
METZGER, Mrs. R. L., 2400 Broadway.
MEYER, Mrs. A., 2913 Jackson.
MEYER, Mrs. BEN, 226 1st Av.
MEYER, Mrs. C., Dorchester Hotel.
MEYER, Mrs. H., 32 Presidio Terrace.
MEYER, Mrs. MARY, 253 1st Av.
MEYER, Mrs. MARTIN A., 2109 Baker.
MEYER, Mrs. S., 214 Spruce.
MEYER, Mrs. SAM, 3782 Sacramento.
MEYER, Mrs. S., 1440 O'Farrell.
MEYER, Mrs. S. T., 2026 California.
MEYERSTEIN, Miss F., 4731 California.
MEYERFELD, Mrs. J., 2781 Clay.
MEYERFELD, Mrs. M., 1809 California.
MICHAEL, Mrs. H., 1902 Sutter.
MICHELS, Mrs. LEOPOLD, St. Francis Hotel.
MIGEL, Mrs. L. A., 1312 Taylor.
MILLER, Mrs. J. C., Richelieu Hotel.
MITCHELL, Mrs. S. J., 405 Cherry.
MOISE, Mrs. P. H., 1335 Washington.
MOOSER, Miss HATTIE, 1303 Gough.
MORAL, Mrs. S., 437 Cherry.
MORRIS, Mrs. EMIL, 1424 Lake.
MORRIS, Miss JENNIE, 3691 Clay.
MORRIS, Mrs. MAX, 2722 Sutter.
MOSBACHER, Mrs. B. L., 644 Okd.Av,Okd
MOSBACHER, Mrs. L., 2138 Derby, Berkeley, Cal.
MOSS, Mrs. I., 72 5th Av.
MUND, Mrs. LEO., 4629 California.
MUND, Mrs. R., 815 Dolores.
MUNTER, Mrs. CARL, 3320 Clay.
MYERS, Mrs. A., Bristol Hotel.
MYERS, Mrs. H., 2460 Washington.
MYERS, Mrs. I. B., Harcourt Hotel.
NATHAN, Miss B., Luxor Apts.
NATHAN, Mrs. G., 148 Beulah.
NATHAN, Mrs. H. S., 2233 Washington.
NATHAN, Mrs. H., 156 Central Av.
NEUBAUER, Mrs. J., 1808 Pacific Av.
NEUDSTADTER, Mrs. DAVID, St. Francis Hotel.
NEUGASS, Mrs. M., 3340 Jackson.
NEUSTADTER, Mrs. J. H., St. Francis Hotel.
NEUMANN, Mrs. MARK, 1548 Steiner.
NEWBAUER, Mrs. H., 3982 Sacramento.
NEWBERG, Mrs. HENRY, 100 2nd Av.
NEWBURG, Miss J., 3017 Jackson.
NEWMAN, Mrs. A., 417 Central Av.
NEWMAN, Mrs. BENJ., 3176 Clay.
NEWMAN, Mrs. E., 118 Palm Av.
NEWMAN, Mrs. E. S., 2205 Sacramento.
NEWMAN, Mrs. F., Richelieu Hotel.
NEWMAN, Mrs. GEO., 3590 Washington.
NEWMAN, Miss J., 3447 Clay.
NEWMAN, Miss M., Hotel Richelieu.
NEWMAN, Mrs. P. E., 563 10th Av.
NEWMAN, Mrs. RICHARD, 3037 Clay.
NORDMAN, Mrs. J., 115 Commonwealth
NORDMAN, Mrs. L., 840 Van Ness Av.
OPPENHEIM, Miss AMELIA, 2123 Jackson
OPPENHEIM, Mrs. S. J., 1436 Buchanan.
OPPENHEIMER, Mrs., 945 Stanyan.
OSTREICHER, Mrs. J., 3528 Washington.
PACKSCHER, Miss M., 2521 Sacramento.
PANDER, Mrs. E., 3518 Sacramento.
PATEK, Mrs. FRED'K, 3362 Jackson.
PAUSON, Mrs. FRANK, 2510 Jackson.
PECKERMAN, Mrs. D., 2121 Buchanan.
PEISER, Mrs. AL., 1309 Hyde.
PEISER, Mrs. ALEX., 1745 Broadway.
PEYSER, Mrs. A. L., 1458 Page.
PEYSER, Mrs. D., 736 Baker.
PHILLIPS, Mrs. B., 3951 Washington.
PHILLIPS, Mrs. HATTIE, Hotel Richelieu.
PHILLIPS, Mrs. J., 277 1st Av.
PHILLIPS, Mrs. SARA, Richelieu Hotel.
PIKE, Mrs. B. D., 1918 Sacramento.
PINTO, Mrs. E., 3674 Sacramento.
POLLACK, Mrs. ARNOLD, 1760 Bush.
POMMER, Mrs. J., 1640 Washington.
PRINCE, Mrs. C., Keystone Apts.
RAISS, Mrs. C., 1820 Clayton.
RAU, Mrs. STEPH. S., 1899 California.
REDLICH, Miss L. A., 1264 Page.
REEB, Mrs. F., 1721 Oak.
REICH, Mrs. A., 1000 Bush.
REICHENBERG, Mrs. F., 3899 Sac'to.
REINSTEIN, Miss E., 3002 Clay.
REINSTEIN, Mrs. M., Margaret Apts.
REINSTEIN, Mrs. W., Marquette Apts.
RHINE, Mrs. F., Hotel Dorchester.
RHINE, Miss L., 1086 Fulton.
RIEGELMAN, Mrs. M., Laconia Apts, Oakland, Cal.
RIESE, Mrs. DAVID, 71 Jordan Av.
ROGERS, Mrs. H., 1814 Broadway.
ROOS, Mrs. A., Jackson & Octavia.
ROOS, Mrs. GEO. H., 3680 Jackson.
ROSENBAUM, Mrs. C. W., 2224 Wash'ton
ROSENBAUM, Mrs. H. A., 2263 Post.
ROSENBERG, Mrs. ISADORE, 175 Commonwealth.
ROSENBERG, Mrs. M., 2181 Pacific Av.
ROSENBERG, Mrs. R., 2900 Jackson.
ROSENBLATT, Mrs. A. S., 2250 Jackson.
ROSENBLATT, Mrs. M. W., 3201 Clay.
ROSENBLATT, Mrs. R., 2901 California.
ROSENBLUM, Mrs. DANIEL, 246 9th Av.
ROSENBLUM, Mrs. S., 3296 Clay.
ROSENER, Mrs. CHAS., 944 Lake.
ROSENER, Mrs. L. S., 1935 Clay.
ROSENFELD, Miss FLORA, 10 2d Av.
ROSENHEIM, Mrs. S., 555 Baker.
ROSENSHINE, Mrs. A., 2298 Baker.
ROSENTHAL, Mrs. A., 470 Oakland Av., Oakland, Cal.
ROSENTHAL, Mrs. D. V., 1911 Lyon.
ROSENTHAL, Mrs. I. L., 1964 Pacific.
ROSENTHAL, Mrs. M., 2140 Scott.
ROSENTHAL, Mrs. M., 3242 Washington.
ROSENTHAL, Mrs. MAURICE, 1880 Page
ROSENTHAL, Mrs. M. S., 1964 Pacific.
ROSENTHAL, Mrs. ROSA, 2299 Sac'to.
ROSENTHAL, Mrs. WM., 1874 Pine.
ROTH, Mrs. A., 2615 Laguna.
ROTH, Mrs. BERTHA, 3154 Washington.
ROTH, Mrs. DANIEL, Richelieu Hotel.
ROTH, Mrs. M., 508 Scott.
ROTHCHILD, Mrs. C., 1200 Taylor.
ROTHCHILD, Mrs. C., 1737 Lyon.
ROTHCHILD, Mrs. J.M.,Hotel St.Francis
ROTHENBERG, Mrs. HENRY, 2122 Pierce
ROTHENBERG, Mrs. L., 3481 Wash'tn.
ROTHSCHILD, Mrs. F., 50 21st Av.
ROTHSCHILD, Mrs. H., 2848 Wash't'n.
ROTHOLTZ, Mrs. A., 1063 Fell.
RUMMELSBURG, Mrs. H., 299 1st Av.
RUMMELSBURG, Mrs. S., 3714 Sac'to.
RUSSEK, Mrs. C. H., 1105 Bush.
SAALFIELD, Mrs. R. G., 818 Arguello Blvd.
SACHS, Mrs. D., 1760 Pacific, Apt. 2.
SAHLEIN, Mrs. H., 1718 Jackson.
SALBERG, Mrs. M., 3412 Washington.
SALOMON, Mrs. M., 1610 Fulton.
SALZ, Mrs. EDWARD, Fairmont Hotel.
SAMPSON, Miss CORNELIA, 3580 Wash'n
SAMSON, Mrs. HELEN, 2197 Shattuck Av, Berkeley, Cal.
SAMSON, Mrs. R., Palace Hotel.
SAMPTER, Miss FLORA, 2576 Wash'ton.
SAMUELS, Mrs. D., Richelieu Hotel.
SAMUELS, Mrs. H., 1827 O'Farrell.
SARONI, Mrs. LOUIS, 2232 Pacific.
SCHAMBERG, Mrs. H. L., 3899 Wash'n.
SCHAPIN, Mrs. B., 1480 Page.
SCHAPIRO, Mrs. B., 1480 Page.
SCHARF, Mrs. C. L., 159 10th Ave.
SCHARFF, Mrs. B., 272 5th Av.
SCHARFF, Mrs. I. C., 69 6th Av.
SCHARY, Mrs. H., 1514 McAllister.
SCHEELINE, Mrs. S., 1935 Clay.
SCHEELINE, Mrs. S. C., Atherton, Cal.
SCHEIER, Mrs. R., 2373 Pacific Av.
SCHEYER, Mrs. F., 1152 Jackson.
SCHILLER, Mrs. H., 1009 Lake.
SCHLESINGER, Mrs. BERT, 3948 Clay.
SCHLESSINGER, Mrs. CHAS., Richelieu Hotel.
SCHLESSINGER, Mrs. C., 1601 Central Av., Alameda, Cal.
SCHLESSINGER, Mrs. L., 801 Sutter.
SCHLOSS, Mrs. BEN., 3025 Washington.
SCHLOSS, Mrs. F. F., 1809 California.

COUNCIL OF JEWISH WOMEN (Continued)

SCHMIDT, Mrs. SOPHIE, 35 Sansome.
SCHMITT, Mrs. EDWARD, 1616 Vallejo.
SCHOENFELD, Mrs. ABE, 717 Page.
SCHUSSLER, Mrs. F., 326 Grove.
SCHWABACHER, Mrs. A., St. Francis Hl
SCHWABACHER, Mrs. LOUIS, 1820 Clay.
SCHWABACHER, Mrs. L., 2000 Gough.
SCHWARTZ, Mrs. A., 1726 Sutter.
SCHWARTZ, Mrs. H., Hotel Reich.
SCHWARTZ, Mrs. I., 2139 Pacific Av.
SCHWARTZ, Mrs. L., 515 Valle Vista Av., Oakland, Cal.
SCHWARTZ, Mrs. M., 1327 McAllister.
SCHWEITZER, Mrs. J., 753 Baker.
SCHWEITZER, Mrs. M., 3600 Clay.
SEELIG, Mrs. F., 1619 Euclid Av., Berkeley, Cal.
SEIDENBERG, Mrs. L., 3653 Jackson.
SEILER, Mrs. C., 2509 Van Ness.
SELDNER, Mrs. F. L., 3006 Clay.
SELIG, Mrs. A. E., 734 11th Av.
SELIG, Mrs. F., 2727 Pacific Av.
SELLER, Mrs. H., 2443 Gough.
SELLING, Mrs. S. E., 3979 Clay.
SEMMEL, Mrs. EDWARD, 2426 Vallejo.
SHEMANSKI, Mrs. I., 1616 Hayes.
SHIPPER, Mrs. S., 1326 McAllister.
SHIREK, Mrs. A., Hotel Granada.
SHIRPSER, Mrs. I., 89 6th Av.
SHIRPSER, Mrs. M., 1528 Sutter.
SICHEL, Mrs. H., 3751 Clay.
SIEBENAUER, Mrs. S., Richelieu Hotel.
SIEGEL, Mrs. J., 1528 Sutter.
SIEROTY, Mrs. H., 588 10th Ave.
SILVERBERG, Mrs. J. J., 2863 Pacific.
SILVERBERG, Mrs. W., 3575 Washington
SIMON, Mrs. CHAS. J., 2067 Green.
SIMON, Mrs. H., 1656 Broadway.
SIMON, Mrs. M., 1309 Hyde.
SIMON, Mrs. MORITZ, 1215 Hyde.
SIMONS, Mrs. LAWRENCE, 3691 Clay.
SIMONS, Mrs. LOUIS S., 60 Arguello.
SINSHEIMER, Mrs. B., 2716 Pacific.
SINSHEIMER, Mrs. H., St. Francis Hotel.
SKALLER, Mrs. J. B., Granada Hotel.
SLOSS, Mrs. JOSEPH, 3766 Clay.
SLOSS, Mrs. LEON, Fairmont Hotel.
SLOSS, Mrs. LOUIS, Fairmont Hotel.
SLOSS, Mrs. M. C., 3498 Clay.
SOLOMON, Miss EVA, 2064 Jackson.
SOLOMONS, Mrs. LUCIUS, Sharon Bldg.
SOMMER, Mrs. E., 1701 Bush.
SOMMER, Mrs. M., 736 Ashbury.
SON, Mrs. ADOLPH, 2124 Broadway.
SONDHEIMER, Mrs. S., Granada Hotel.
SONNENFELD, Mrs. H., 2423 Buchanan.
SPANDAN, Mrs. R. D., 1801 Van Ness.
SPERLING, Mrs. FRANK, 738 Baker.
SPIEGL, Mrs. S. M., 126 Commonwealth
SPIRO, Mrs. HARRY, 742 Hyde.
SPIRO, Mrs. SAMUEL, Monroe Hotel.
SPRINGER, Mrs. A. C., 2301 Green.
STAMPER, Mrs. I., 2615 Pine.
STAMPER, Mrs. T., 5415 Dover, Oakland.
STEINBERGER, Mrs. A., St. Francis Hotel.
STEINER, Mrs. D. H., 151 14th Av.
STEINMAN, Mrs. B. U., Bristol Hotel.
STEINMAN, Mrs. I. L., 2576 Vallejo.
STEINMAN, Mrs. I. L., 2576 Vallejo.
STERN, Miss EDITH F., 2109 Pacific.
STERN, Mrs., F., 623 Broderick.
STERN, Mrs. H., 1426 18th.
STERN, Mrs. J., 3090 Clay.
STERN, Mrs. J., 3778 Washington.
STERN, Mrs. J. H., 1384 McAllister.
STERN, Mrs. MOSE, 3363 Washington.
STERN, Mrs. SIG., 1998 Pacific Av.
STICH, Mrs. ROSALIE, 1262 Grove.
STOCK, Mrs. SOL, 25 Presidio Terrace.
STONE, Mrs. HARRIET, 400 Stanyan.
STONE, Mrs. HELEN E., 332 Spruce.
STONE, Mrs. MARCUS, St. Francis Hotel.
STRAUSS, Miss EMMA, Dorchester Hotel
STRAUSS, Mrs. J. L., 1351 Ellis.
STRAUSS, Mrs. LOUIS, 112 Walnut.
STRAUSS, Mrs. M., 1520 Jackson.
SUGARMAN, Miss FANNIE, 3639 17th.
SUMMERFIELD, Mrs. L., 150 Common'th.
SUMMERFIELD, Mrs. M., 1664 Wash'n.
SUMMERFIELD, Miss T., 293 1st Av.
SUSHAN, Miss RUTH, Hotel Richelieu.
SUSSKIND, Mrs. H., 3044 California.
SUSSKIND, Mrs. S. H., 33 Jordan Ave.
SWEET, Mrs. S., 138 Palm Av.
TAUBLES, Mrs. C., Oxford Hotel.
TAUSZKY, Mrs. E., 2301 Devisadero.
THIEBEN, Mrs. J., 116 Palm Av.
THORNER, Mrs. T., Granada Hotel.
THORSCH, Mrs. P., 1640 Washington.
TOBRINER, Miss A., Bristol Hotel.
THURMAN, Mrs. A., Herald Hotel.
TUSKA, Mrs. MURIEL, 2758 Pine.
ULFELDER, Mrs., 1964 Vallejo.
ULLMAN, Mrs. V., 314 Locust.
UNNA, Mrs. JACOB, 2127 Jackson.
URI, Miss FLORA, 1849 O'Farrell.
VANDEVER, Mrs. G. Y., 2975 Pacific Av.
VAN VLIET, Mrs. L., 1640 Gold'n Gate.
VAN VLIET, Mrs. LOUIS, 40 5th Av.
VAN VLIET, Mrs. L., Jr., 717 9th Av.
VAN VLIET, Mrs. M., 3880 Clay.
VOORSANGER, Mrs. A. W., 3343 Jackson.
VOORSANGER, Mrs. J., Hotel Richelieu.
VOORSANGER, Mrs. J. H., Hotel Monroe.
VOORSANGER, Mrs. L. M., 2709 Jackson.
VOORSANGER, Mrs. WM., 2305 Divis'dro.
WALDECK, Mrs. HUGO, 2022 Broderick.
WALDECK, Mrs. H., 1912 Broderick.
WALTER, Mrs. D. N., care D. N. & E. Walter.
WALTER, Mrs. I. N., 1803 Franklin.
WAND, Mrs. S., 2232 Pacific Av.
WANGENHEIM, Mrs. S., Richelieu Hotel.
WAXELBAUM, Mrs. E. A.
WEBBER, Mrs. F. I., 1345 McAllister.
WEDELES, Mrs. I. W., 2120 California.
WEHLISCH, Mrs. H., 163 10th Av.
WEIL, Mrs. J., 1874 Pine.
WEIL, Mrs. S., 2135 Sacramento.
WEILHEIMER, Mrs. J., 2236 Sacramento.
WEILHEIMER, Mrs. J., 2021 Baker.
WEILL, Mrs. ARMAND, 3601 Clay.
WEINLANDER, Miss CORDIE, Richelieu Hotel.
WEINSCHENK, Mrs. C., 3158 Washington
WEINSCHENK, Mrs. S., 2973 Jackson.
WEINSTEIN, Mrs. S., 2574 San Bruno Av.
WEINSTOCK, Mrs. H., 19 Presidio Ter.
WEISKOFF, Mrs., 2300 Van Ness Av.
WEISSBEIN, Mrs. JOSEPH, 3478 Clay.
WEISBAUM, Mrs., 1720 Pacific Av.
WERTHEIMER, Mrs. C., 3143 Washington
WERTHEIMER, Mrs. J., 2236 Pacific.
WETZSTEIN, Mrs. A., Steinhart Apts.
WIEL, Mrs. L. P., Fairmont Hotel.
WILDEBERG, Mrs. F., 295 1st Av.
WILLARD, Mrs. J. M., 3252 Clay.
WILLARD, Mrs. NATHAN, 1337 Post.
WILLIAMS, Mrs. ANNA, 1262 Grove.
WILSON, Mrs. W., 2527 Devisadero.
WISE, Mrs. C. F., 1432 Linden, Oakland.
WISE, Mrs. J., 2462 Jackson.
WISE, Mrs. OTTO I., St. Francis Hotel.
WISE, Mrs. WALLACE, 3550 Washington
WISEMAN, Mrs. P. H., 1001 Pine.
WITT, Mrs. F., 277 1st Av.
WITT, Mrs. J., 40 Palm Av.
WOLF, Mrs. HENRY M., 1206 Page.
WOLF, Mrs. J. W., 3530 Washington.
WOLFE, Mrs. E. I., 3165 Washington.
WOLFE, Mrs. LAURA, 641 O'Farrell.
WOLFE, Mrs. I., 1134 Ellis.
WOLFE, Mrs. S., 2306 Franklin.
WOLLENBERG, Mrs. H., 233 Maple.
WOLLENBERG, Mrs. I., 4613 California.
ZECKENDORF, Mrs. H. A., 5425 Dover, Oakland, Cal.
ZELINSKY, Mrs. D., 2231 Green.
ZELINSKY, Mrs. R., 3137 Pacific.
ZELLERBACH, Mrs. I., 1812 Broadway.
ZENTNER, Mrs. JULIUS, 1342 McAllister.
ZOBEL, Mrs. A. J., 352 Lake.

SATURDAY AFTERNOON CLUB (Santa Rosa).

San Francisco District. Organized 1895. Federated January 19th, 1907.
Meets first and third Saturdays at Santa Rosa, Sonoma County, Cal.

OFFICERS AND DIRECTORS

Mrs. F. H. KELLOGG, 721 McDonald Av., Santa Rosa.....President
Mrs. F. O. PRYOR, Santa Rosa.....First Vice-President
Mrs. S. K. DOUGHERTY, Santa Rosa.....Second Vice-President
Mrs. J. W. CLINE, Santa Rosa.....Recording Secretary
Mrs. C. F. LEA, 719 North St., Santa Rosa.....Corresponding Secretary
Mrs. D. P. ANDERSON, Santa Rosa.....Treasurer
Mrs. CARLTON LANE, Santa Rosa.....Musical Director, Etude Section
Mrs. THOMAS J. GEARY, Santa Rosa.....Director
Mrs. L. D. JACKS, Santa Rosa.....Director
Mrs. JAMES S. SWEET, Santa Rosa.....Director

LIFE MEMBERS

ANDERSON, Mrs. D. P., Santa Rosa.
DOYLE, Mrs. MANVILLE, Santa Rosa.
FARMER, Mrs. DOROTHY, Santa Rosa.
GRACE, Mrs. JOS. T., Santa Rosa.
HAHMANN, Mrs. H. G., Santa Rosa.
JACKS, Mrs. L. D., Santa Rosa.
FINLAW, Mrs. A. L., Santa Rosa.
PPO, Miss LULU, Santa Rosa.
SWEET, Mrs. J. S., Santa Rosa.

LITERARY SECTION—ACTIVE

ARNOLD, Mrs. J. F., Santa Rosa.
BANE, Mrs. C. H., San Jose.
BARNETT, Miss ADELE, Santa Rosa.
BARNETT, Mrs. C. D., Santa Rosa.
BELDEN, Mrs. C. C., Santa Rosa.
BONAR, Mrs. R. M., Santa Rosa.
BONNER, Mrs. C. D., Santa Rosa.
BRADLEY, Mrs. ERNEST, Santa Rosa.
BROWNSCOMBE, Mrs. T. F., Santa Rosa
BRUSH, Mrs. IRVING, Santa Rosa.
BURGER, Miss LILLIAN, Santa Rosa.
BURRIS, Mrs. L. W., Santa Rosa.
CARPENTER, Miss AGNES, Santa Rosa.
CASTELIN, Mrs. E. B., Santa Rosa.
CLAYPOOL, Mrs. J. W., Santa Rosa.
CLINE, Mrs. J. W., Santa Rosa.
COLLETT, Miss A. C., Santa Rosa.
COLTRIN, Mrs. H. C., Santa Rosa.
COULTER, Miss MINNIE, Santa Rosa.
DEVOTO, Mrs. DAVID, Santa Rosa.
DILLON, Mrs. ANNA, Santa Rosa.
DONOVAN, Mrs. N. L., Santa Rosa.
DOUGHERTY, Mrs. S. K., Santa Rosa.
DURBROW, Mrs. R. L., Santa Rosa.
EDWARDS, Mrs. J. R., San Francisco.
FINLAW, Mrs. ANNA L., Santa Rosa.
FULWIDER, Mrs. L. E., Santa Rosa.
GEARY, Mrs. T. J., Santa Rosa.
GOULD, Miss F., Santa Rosa.
GRACE, Miss KATHERINE, Santa Rosa.
GREGORY, Mrs. THOS., Santa Rosa.
GUERNE, Miss JULIA, Santa Rosa.
HAHMANN, Mrs. H. G., Santa Rosa.
HAHMANN, Miss PAULINE, Santa Rosa.
HALL, Mrs. HARRY, Santa Rosa.
HALL, Mrs. M. G., Santa Rosa.
HAWKES, Mrs. EDITH G., Fulton, Cal.
HOUTS, Mrs. O. L., Santa Rosa.
JACKS, Mrs. L. D., Santa Rosa.
JENKINS, Mrs. ARTHUR, Santa Rosa.
KEEGAN, Mrs. T. P., Santa Rosa.
KELLOGG, Mrs. CHAS. M., Santa Rosa.
KELLOGG, Mrs. F. H., Santa Rosa.
KESER, Miss ALMA, Santa Rosa.
LAUGHLING, Miss ANNIE, Mark West.
LAZIER, Mrs. MABEL, Berkeley, Cal.
LEA, Mrs. C. F., Santa Rosa.
LEDDY, Miss MARY, Santa Rosa.
LEMMON, Mrs. A. B., Santa Rosa.
LEMMON, Mrs. F. G., Santa Rosa.
LEPPO, Mrs. D. H., Santa Rosa.
LEPPO, Miss LULU, Santa Rosa.
LUTTRELL, Mrs. MINNIE, Santa Rosa.
MADER, Mrs. A. B., Santa Rosa.
MADDUX, Mrs. JEFFERSON, S. Rosa.
MATTHEWS, Miss MARTHA, Santa Rosa
McCONNELL, Mrs. MARK, Santa Rosa.
McCONNELL, Mrs. W. E., Santa Rosa.
McDONALD, Mrs. M. L., Jr., Sta. Rosa.
McLEOD, Mrs. J. H., Santa Rosa.
McMEANS, Mrs. A. C., Santa Rosa.
MEAD, Miss NELLE, Santa Rosa.
MENERAY, Mrs. P. A., Santa Rosa.
MILLER, Mrs. T. B., Santa Rosa.
MITCHELL, Mrs. WM. J., Santa Rosa.
MONTGOMERY, Mrs. DeWITT, S. Rosa.
MURDOCK, Mrs. GLENN E., Santa Rosa.
NELSON, Mrs. R. W., Santa Rosa.
O'MEARA, Miss FRANCES L., S. Rosa.
OWENS, Mrs. C. A., Santa Rosa.
PIERSON, Mrs. C. F., Santa Rosa.
PLOVER, Mrs. JOHN P., Santa Rosa.
PROCTOR, Mrs. T. A, Santa Rosa.
PRYOR, Mrs. F. O., Santa Rosa.
READING, Mrs. G. J., Santa Rosa.
RICHARDSON, Mrs. W. M., Santa Rosa.
RINNER, Mrs. JOHN, Santa Rosa.
ROBERTSON, Miss GERTRUDE, S. Rosa.
ROBERTSON, Miss CLARA, Santa Rosa.
ROHR, Mrs. S. M., Santa Rosa.
SEATON, Mrs. E. D., Santa Rosa.
SHIFFLETT, Mrs. W. N., Santa Rosa.
SMITH, Miss JESSIE, Santa Rosa.
SMITH, Mrs. J. C., Santa Rosa.
SMITH, Mrs. J. K., Santa Rosa.
STANISLAWSKY, Mrs. H., Santa Rosa.
STEWART, Miss MARY, Santa Rosa.
SWEET, Mrs. CLYDE, Santa Rosa.
SWEET, Mrs. J. S., Santa Rosa.
TAYLOR, Mrs. J. H., Santa Rosa.
TEMPLE, Mrs. JACKSON, Santa Rosa.
THOMPSON, Miss ETHEL, Santa Rosa.
THOMPSON, Mrs. R. L., Santa Rosa.
TRACHMANN, Mrs. H. J., Santa Rosa.
VAUGHN, Mrs. M. T., Santa Rosa.
WHITE, Mrs. WILLIS G., Santa Rosa.
WHITTON, Mrs. H. B., Santa Rosa.
WIRT, Miss CHARLOTTE, Santa Rosa.
WOODARD, Mrs. T. R., Santa Rosa.
WOODWARD, Miss BESS, Santa Rosa.
WRIGHT, Miss HELEN, Santa Rosa.
WYLAND, Mrs. S. I., Santa Rosa.

ETUDE SECTION—ACTIVE MEMBERS

BAKER, Mrs. S. W., Santa Rosa.
BERRY, Mrs. J. P., Santa Rosa.
CAMPBELL, Mrs. ROSS, Santa Rosa.
COLTRIN, Miss CLAIRE, Santa Rosa.
COWAN, Mrs. WM. F., Santa Rosa.
ELLIOTT, Mrs. RUBY, Santa Rosa.
MOODEY, Miss ROSE, Red Bluff.
NESBIT, Miss LEONE, Santa Rosa.
GRACE, Mrs. J. T., Santa Rosa.
JOHNSON, Mrs. HATTIE, Santa Rosa.
JONES, Mrs. L. T., Jr., Los Altos.
KING, Mrs. G. F., Santa Rosa.
LANE, Mrs. CARLTON, Santa Rosa.
LAWRIE, Mrs. J. W., Santa Rosa.
McDONALD, Mrs. ORA B., Santa Rosa.
MILLS, Mrs. MINNIE C., Santa Rosa.
FINLEY, Mrs. W. A., Santa Rosa.
GALE, Mrs. D. R., Santa Rosa.
OLSON, Miss PAULINE, Santa Rosa.
SAVERCOOL, Mrs. J. W., Berkeley, Cal.
WARE, Mrs. A. B., Santa Rosa.

ASSOCIATE MEMBERS

ANDERSON, Mrs. D. P., Santa Rosa.
CLARK, Mrs. J. W., Santa Rosa.
CRAWFORD, Mrs. R. F., Santa Rosa.
DIXON, Mrs. R. DAWSON, Santa Rosa.
DOYLE, Mrs. FRANK, Santa Rosa.
DOYLE, Mrs. MANVILLE, Santa Rosa.
DUNBAR, Mrs. C. O., Santa Rosa.
DUNBAR, Mrs. SARAH, Santa Rosa.
DUNCAN, Mrs. THOS., Santa Rosa.
FARMER, Mrs. DOROTHY, Santa Rosa.
HATCH, Mrs. FRANK, Santa Rosa.
HOOD, Mrs. JAMES, Santa Rosa.
JEWELL, Mrs. JESSE I., Santa Rosa.
MARCILL, Mrs. LEON, Santa Rosa.
McDONALD, Mrs. M. L., Santa Rosa.
O'MEARA, Mrs. J. D., Santa Rosa.
PRESSLEY, Mrs. L. Santa Rosa.
SCOTT, Mrs. H. A., Santa Rosa.
SMITH, Mrs. R. P., Willow Grove, S. R.
TODD, Mrs. JUDITH, Santa Rosa.
WESTUP, Mrs. ALEX, Berkeley, Cal.
WOODWARD, Mrs. L. L., Santa Rosa.
WRIGHT, Mrs. C. A., Santa Rosa.
WRIGHT, Mrs. FRED, Santa Rosa.
WYMORE, Mrs. C. C., Santa Rosa.

HONORARY MEMBERS

BEASON, Mrs. WILLIE F., Santa Rosa.
CHASE, Miss MARTHA, Los Angeles.
COCHRANE, Mrs. MARTIN, Santa Rosa.
COLVIN, Mrs. PETER, Santa Rosa.
DAVIS, Miss GENEVIEVE, Berkeley.
DWINELLE, Mrs. C. H., Santa Rosa.
HILL, Mrs. ROBERT P., Eldridge, Cal.
HOAG, Miss LORENA E., Oakland, Cal.
HOLMES, Miss HATTIE AUSTIN, S. R.
JORDAN, Mrs. H. S., Berkeley, Cal.
LOEB, Mrs. ANTONNE, Santa Rosa.
McKINLAY, Mrs. DUNCAN E., S. Rosa.
McNAB, Mrs. A. V., Ukiah, Cal.
PECK, Mrs. EDITH D., Rockville Center, New York.
RAGSDALE, Mrs. J. W., Nova Scotia.
RILEY, Mrs. A. W., Santa Rosa.
RUE, Mrs. P. P., Santa Rosa.
SEARBY, Mrs. F. W., Berkeley, Cal.
SWAN, Mrs. G. E., Upland, Cal.
SMYTHE, Miss LOUISE, San Rafael.
THOMPSON, Mrs. BASHA E., Novato.
WARE, Mrs, MARY, Berkeley, Cal

CORTE MADERA WOMAN'S CLUB.

OFFICERS.

San Francisco District. Organized August 5, 1907. Federated October 21, 1907. Meets first and third Mondays, at Corte Madera, Cal. Election third Monday in May.

OFFICERS AND MEMBERS

Mrs. G. A. WALKER, Chapman Park, Marin Co. ..... President
Mrs. E. C. SHINN, Corte Madera, Marin Co. ..... 1st Vice-President
Mrs. M. EASTMAN, Corte Madera, Marin Co. ..... 2nd Vice-President
Mrs. H. C. HALL, Corte Madera, Marin Co. ..... 3rd Vice-President
Mrs. G. SEATON, Corte Madera, Marin Co. ..... 4th Vice-President
Mrs. B. TOMPKINS, Corte Madera, Marin Co. ..... Recording Secretary
Miss W. MILLER, Corte Madera, Marin Co. ..... Corresponding Secretary
Mrs. A. W. RALPH, Corte Madera, Marin Co. ..... Treasurer
Mrs. E. MERRIMAN, Corte Madera, Marin Co. ..... Auditor

MEMBERS

ACHESON, Mrs. C., San Francisco.
ADAMS, Miss C., Corte Madera.
ADAMS, Miss L., Corte Madera.
AVALA, Mrs. M., Corte Madera.
BAUER, Mrs. C., Corte Madera.
CRAIGE, Mrs. T., Corte Madera.
DENNIS, Mrs. A., Corte Madera.
DOLAN, Mrs. J. P., Corte Madera.
EASTMAN, Mrs. M., Corte Madera.
EDWARDS, Miss A. V., Corte Madera.
EDWARDS, Miss E., Corte Madera.
GLANN, Mrs. N. P., Corte Madera.
HALL, Mrs. H. C., Corte Madera.
HANS, Mrs. A., Corte Madera.
HART, Mrs. M. E., Corte Madera.
JOHANNSEN, Mrs. M., Corte Madera.
KENNARD, Mrs. W., Corte Madera.
LORQUIN, Miss E., Corte Madera.
MAGUIRE, Mrs. E., Corte Madera.
MAZZA, Mrs. J. J., Corte Medera.
McCLEER, Mrs. H., Corte Madera.
McDONALD, Mrs. J. C., Corte Madera.
McMILLAN, Mrs. J., Corte Madera.
MERRIMAN, Mrs. E. S., Corte Madera.
MILLER, Miss W. S., Corte Modera.
MOORE, Mrs. C. P., Corte Madera.
MORRIS, Mrs. B. Y., Corte Madera.
O'CONNOR, Miss T. S., Corte Madera.
PALMTAG, Mrs. L., Corte Madera.
PARKS, Mrs. F., Corte Madera.
PERRY, Mrs. J. C., Corte Madera.
PINGREE, Mrs. B. V., Corte Madera.
PIXLEY, Mrs. W. J., Corte Madera.
RALPH, Mrs. A. W., Corte Madera.
REED, Mrs. W., Corte Madera.
RUDE, Mrs. C. N., Corte Madera.
SEATON, Mrs. G., Corte Madera.
SEATON, Mrs. G. W., Jr., Corte Madera.
SECCHI, Mrs. J., Corte Madera.
SHINN, Mrs. E. C., Corte Madera.
SPIEGEL, Mrs. A., Corte Madera.
STAPLETON, Mrs., Corte Madera.
STEWART, Mrs. E., Corte Madera.
TEMPLEMAN, Mrs. H., Corte Madera.
TOMPKINS, Mrs. B., Corte Madera.
VALEDI, Miss L., Corte Madera.
VICKERSON, Mrs. G. G., Corte Madera.
WALKER, Mrs. G. A., Chapman Park.
WHEELER, Mrs. W. H., Corte Madera.
WILSON, Mrs. D., Corte Madera.

WOMAN'S CLUB (Burlingame).

Park Road, Burlingame

San Francisco District. Organized May 31, 1907. Federated Feb., 1908.
Meets first and third Thursdays at Burlingame, San Mateo County, Cal.

OFFICERS AND DIRECTORS

Mrs. J. M. VICKERSON, Burlingame, San Mateo Co. ..... President
Mrs. C. H. GODFREY, Palm Drive & Crossway Road, Burlingame ..... Vice-President
Mrs. G. H. PROBASCO, Alma Road, Burlingame (Burlingame 942) ..... Financial Secretary
Mrs. W. B. FARLOW, 602 Anzel, Burlingame (Burlingame 697) ..... Corresponding Secretary
Mrs. L. REIGHLY, Burlingame, San Mateo Co. ..... Treasurer
Mrs. MARY E. McCURDY, 228 Primrose Road, Burlingame (San Mateo 382) ..... Director

EXECUTIVE BOARD

Mrs. G. B. MORRIS, Burlingame, San Mateo Co. ..... Director
Mrs. GEORGE ROBERTSON, Burlingame, San Mateo Co. ..... Director
Mrs. GEORGE SANDIDGE, Burlingame, San Mateo Co. ..... Director
Mrs. A. R. McCULLOUGH, Burlingame, San Mateo Co. ..... Director

MEMBERS

ATKINS, Mrs. M. H., Burlingame.
AUBURY, Mrs. L. E., Burlingame.
BANNEROT, Mrs. E. A. Jr., Burlingame.
BATES, Mrs. F. C., Burlingame.
BEAN, Mrs. W. C., Burlingame.
BERRINGER, Mrs. C. E., Burlingame.
BIGLER, Mrs. GEO., Burlingame.
BODWELL, Mrs. H. W., Burlingame.
BRITTAIN, Mrs. R. B., Burlingame.
BROMFIELD, Mrs. JOHN D., San Mateo.
BURKHART, Mrs. J., Burlingame.
CAHALEN, Mrs. HARRY, Burlingame.
CAROLAN, Mrs. F. J., Burlingame.
CHAPLIN, Mrs. R. W., Easton, Cal.
CHAPMAN, Mrs. I. H., Burlingame.
CHEVALIER, Mrs. E., Easton, Cal
CHRISMAN, Mrs. J. M., Burlingame.
CLAUSSEN, Mrs. JOHN, Burlingame.
CLEESE, Mrs. J. P., Burlingame.
CLIFFORD, Mrs. U. S., Burlingame.
CLINE, Mrs. W. H., Burlingame, Cal.
CONLON, Mrs. F. J., Burlingame.
CRARY, Mrs. C. S., Burlingame.
CROCKER, Mrs. W. H., Burlingame.
DALEY, Mrs. H. T., Burlingame.
DALEY, Miss MAY, Burlingame.
DAUTERMAN, Mrs. W. L., Burlingame.
DAVIS, Mrs. DAVID, Burlingame.
DECKER, Mrs. PETER, Burlingame.
DIGGLES, Mrs., Lomita Park.
DODD, Mrs. R., Burlingame.
DOUGLAS, Mrs. GEORGE, Burlingame.
DOUGLASS, Mrs. E. C., Burlingame.
DUNBAR, Mrs. L., Easton, Cal.
DUNSHEE, Mrs. C. E., Burlingame.
EGAN, Mrs., San Francisco.
FARLOW, Mrs. W. B., Burlingame.
FAULKNER, Mrs. R. N., Burlingame.
FENNER, Mrs. I. R., Burlingame.
FORDERER, Mrs. J. F., Burlingame.
FOSTER, Mrs. A. E. K., Burlingame.
FREAR, Mrs. H. P., Burlingame.
FRIEDMAN, Mrs. H., Burlingame.
FRIER, Mrs., Burlingame.
FYFE, Mrs. JOSEPH C., Burlingame.
GATES, Mrs. GEORGE, Burlingame.
GERVAIS, Mrs. HENRY, Burlingame.
GODFREY, Mrs. A., Burlingame.
GOUGH, Mrs. J. B., Burlingame.
GREEN, Mrs. M. J., Burlingame.
GRIMES, Mrs. JOSEPH, Burlingame.
HACKMIER, Mrs. C., Burlingame.
HASKELL, Dr. CARRIE G., Burlingame.
HAVEN, Mrs. L. Q., Burlingame.
HAYES, Mrs. B. B., Burlingame.
HEAD, Mrs. F. N., Burlingame.
HENRY, Mrs. PORTER, Burlingame.
HILL, Mrs. C. W., Burlingame.
HOEY, Mrs. JANE, Burlingame.
HOGAN, Mrs. WILLIAM, Burlingame.
JOHNSON, Mrs. E. E., Burlingame.
HUNTER, Mrs. C., Burlingame.
JACKSON, Mrs. J. R., Burlingame.
JONES, Mrs. FRED C., Burlingame.
JONES, Mrs. G. E., Burlingame.
KREFT, Mrs. A. B., Burlingame.
LAWRENCE, Mrs. JAMES, Burlingame.
LINDECKER, Mrs. C., Burlingame.
LINDERMAN, Mrs. I., Burlingame.
LINFITT, Mrs. F. A., Burlingame.
LORD, Mrs. W. H., Burlingame.
MARSHALL, Mrs. FRANK, Burlingame.
McBAIN, Mrs. L. G., Easton, Cal.
McCURDY, Mrs. M. E., Burlingame.
McCULLOUGH, Mrs. A. R., Burlingame.
McGILVRARY, Mrs. H., Burlingame.
McMILLAN, Mrs. H. W., Burlingame.
McPHEE, Mrs. HUGH, Burlingame.
MEEK, Mrs. T. H., Burlingame.
MERK, Mrs. S. D., Burlingame.
MERRILL, Mrs. F. W., Burlingame.
MORRIS, Mrs. G. B., Burlingame.
MURPHY, Mrs. J. H., Burlingame.
NELSON, Mrs. CLARA, San Bruno.
NORBERG, Mrs. L. P., Burlingame.
OFFIELD, Mrs. A. L., Burlingame.
PARKHURST, Mrs. F. A., Burlingame.
PEARCE, Mrs. L., Burlingame.
PHILLIPS, Mrs. C. W., Burlingame.
PINKHAM, Mrs. HARRY, Burlingame.
POHL, Mrs. F., Burlingame.
POTTER, Mrs. M. D., Burlingame.
PRINCE, Mrs. F., Burlingame.
PROBASCO, Mrs. G. H., Burlingame.
REARDON, Mrs. J., Burlingame.
REIGHLY, Mrs. L., Burlingame.
ROBB, Mrs. J. C., Burlingame.
ROBERTSON, Mrs. GEO., Burlingame.
ROBINSON, Mrs. C. J., Burlingame.
ROSENBLUM, Mrs. M., San Mateo.
SANDIDGE, Mrs. GEO., Burlingame.
SKINNER, Mrs. E. E., Burlingame.
SOARES, Mrs. J. J., Burlingame.
STUART, Mrs. W. E., Burlingame.
SULLIVAN, Mrs. W. H., San Mateo.
THELLER, Mrs. G. P., Burlingame.
THOMAS, Mrs. HOWARD, San Mateo.
VICKERSON, Mrs. J. M., Burlingame.
WALSH, Mrs. DORMER, Burlingame.
WATTERS, Mrs. WM., Burlingame.
WEST, Mrs. E. P., Burlingame.
WILKINSON, Mrs. F., Burlingame.
WILLIAMS, Mrs. H., Burlingame.
WILLIS, Mrs. JOHN, Burlingame.
ZWICK, Mrs. H. H., Burlingame

WOMAN'S CLUB (San Mateo).

San Francisco District. Organized Feb. 26, 1903.

Meets first and third Fridays at Masonic Hall, San Mateo, Cal.

OFFICERS.

Mrs. CHAS. F. McCARTHY, 84 Santa Inez Av..... **President**
Mrs. MAX A. ELFTMAN, 21 North St..... Vice-President
Mrs. CHAS. B. SEALY, 719 5th St..... .....Corresponding Secretary
Mrs. E. H. ALT, 220 B St..... .....Business Secretary
Mrs. CLARENCE E. CONGDON, 309 Bellevue Ave.....Treasurer
Mrs. HARRY PECKHAM, 405 B St..... Director
Mrs. L. LEOPOLD, 13th Ave and Palm..... Director

MEMBERS.

ABBOTT, Mrs. W. M., San Mateo Park.
ALDWELL, Mrs. E. C., 250 Elm.
ALTON, Mrs. THOS., San Mateo Park.
ANDERSON, Mrs. WALTER, 224 5th Av.
ALT, Mrs. E. H., 220 B St.
AUBERT, Mrs. L. J., 220 Clark Drive.
BECK, Mrs. C. A., 97 Bellevue Av.
BENJAMIN, Mrs. MARY C., 2129 Buena Vista Av., Alameda, Cal.
BENNETT, Mrs. J. E., Menlo Park, Cal.
BLAICH, Mrs. ADOLPH, 108 Bellevue.
BLAICH, Mrs. FRED H., Bellevue Av.
BODEN, Mrs. GEO., 124 10th Av.
BOLDEMANN, Mrs. A. C., 94 Poplar Av.
BOLDEMANN, Mrs. O., 423 Hurlingham.
BONNER, Mrs. ROBT., 221 Ellsworth.
BRADY, Mrs. T. J., 532 San Mateo Drive.
BROMFIELD, Mrs. JOHN D., 133 Elm.
BROWN, Mrs. C. J., 222 Minnie.
BROWN, Mrs. J. P., 17 Baldwin Av.
BROWN, Mrs. MAX, Turner Terrace.
BINGHAM, Mrs. S. J., 1208 Bayswater Av., Burlingame, Cal.
BRECKENRIDGE, Mrs. FRED, Diamond Springs, El Dorado Co., Cal.
BUFORD, Mrs. E., Ellsworth St.
CARLISLE, Miss STELLA, 63 Griffith Av.
CASEY, Mrs. W. W., 320 Ellsworth Av.
CAIRNS, Miss AGNES, 520 San Mateo.
CHAPMAN, Mrs. S. J., 1907 Golden Gate Av., San Francisco.
CLINE, Mrs. W. H., 233 Griffith Av.
CONGDON, Mrs. CLARENCE, 195 Bellevue.
COLE, Mrs. MAUD, County Road.
COOK, Mrs. FINLEY, 235 Griffith Av.
CORTELYOU, Mrs. L. S., 144 13th Av.
COMINGS, Miss AMY L., 320 Elm.
COMINGS, Miss JENNIE A., 320 Elm.
CRAWFORD, Mrs. I. J., 610 South E.
CRAWFORD, Miss I. M., 610 South E St.
CRONIN, Mrs. JOHN, 324 Ellsworth Av.
CUTHBERT, Mrs. H., 332 Highland Av.
DALEY, Miss Marion, Burlingame, Cal.
DAVIS, Mrs. A., 65 North C St.
DAVIS, Mrs. DAVID, Burlingame, Cal.
DAVIS, Mrs. V. O., Burlingame, Cal.
DE SURVILLE, Miss M. LE BRUN, 1660 Broadway, S. F.
DIVELBISS, Mrs. J. W., 238 Main.
DOANE, Mrs. JOHN H., 234 Elm.
DUFFY, Mrs. J. P., 920 Palm Av.
EARL, Mrs. SUMNER F., 27 Griffith Av.
EARLY, Mrs. J. M., 64 Elm.
EDWARDS, Miss HARRIETT, 123 Elm.
ELFTMAN, Mrs. M. A., 21 North F St.
EMERSON, Mrs. A. B., 525 San Mateo.
EMERSON, Mrs. GEO. L., 242 Grand Boul.
EVA, Mrs. W. J., 18 Warren Road.
FARRAR, Mrs. MARION, 4 Warren Rd.
FAULKNER, Mrs. R. N., 237 Griffith Av.
FINGER, Mrs. C. P., Burlingame, Cal.
FISHER, Mrs. CARL W., 420 A St.
FISHER, Mrs. E. P., 713 Second Av.
FISHER, Mrs. S. J., 73 North F St.
FOLEY, Miss, Burlingame, Cal.
FORD, Mrs. A. B., 2513 Broadway, S. F.
FRISBIE, Mrs. G., 56 Parnassus Av., S.F.
GALLWEY, Mrs. N. B. W., The Rectory.
GARRETT, Mrs. W. C., 135 Elm.
GAYLORD, Miss FLORENCE, 63 Griffith.
GIANNINI, Mrs. A. P., 20 San Mateo Av.
GLASSCOCK, Mrs. W. L., 27 W. Poplar.
GLENNON, Miss IONE, San Mateo Park.
GOODHUE, Mrs. S. G., 222 Minnie.
GOODSPEED, Mrs. LOTTIE, 408 A St.
GRANT, Mrs. A. W., Crescent Av.
GREEN, Mrs. C. E., 109 Elm.
GREEN, Mrs. M. J., 625 Hurlingham.
GREGG, Mrs. W., Jr., 1925 Gough, S. F.
HAGEN, Mrs. H. W., 513 San Mateo Drv.
HALL, Mrs. GEO. O., Burlingame, Cal.
HAMMATT, Mrs. WM. C., 218 State.
HARRIS, Mrs. A. P., 109 Bellevue Av.
HERMANCE, Mrs. W. P., 54 Bellevue Av.
HICKEI, Mrs. OSCAR H., 225 Minnie.
HOLLMANN, Mrs. HENRY, 205 8th Av.
INDRA, Miss ELLA, 234 Elm Av.
JOHNSTON, Mrs. E. E., 144 Griffith Av.
JURY, Mrs. CARRIE M., 403 A St.
KERN, Mrs. JULIA, Poplar Av.
KERTELL, Miss LILY, 332 Elm.
KELLY, Miss EDITH, 157 Ellsworth Av.
KIRKBRIDE, Mrs. C. H., 330 Griffith.
KRUG, Mrs. A., Burlingame, Cal.
LAWRENCE, Mrs. G., Millbrae, Cal.
LAWRENCE, Mrs. SARAH, 408 A St.
LAWRENCE, Mrs. WM. B., Millbrae, Cal.
LEVY, Mrs. FERNAND, 724 Laurel Av.
LEOPOLD, Mrs. S., 39 13th Av.
LINCOLN, Mrs. JAMES O., Divinity School, San Francisco.
LUMBARD, Mrs. F. M., Sycamore and Crescent.
LINAKER, Mrs. C. E., Clark Drive.
LOVELAND, Mrs. W. G., 216 Grand Bvd.
LYNCH, Mrs. E. P., 2257 Fulton, S. F.
MANLEY, Mrs. H. H., 37 Santa Inez Av.
MARKS, Mrs. DAVID, 168 Poplar Av.
MEAD, Mrs. B., Elm St., San Mateo.
MacCLELLAN, Mrs. EUGENIA, 15 Crystal Sp.
McCURDY, Mrs. J. E., 323 Highland Av.
McCARTHY, Mrs. C. F., 84 Santa Inez.
McCORMICK, Mrs. FRANK, 6th & B St.
McLEOD, Mrs. KENNETH, 249 Bellevue.
McROSKEY, Mrs. L. H., 619 S. Mateo Dr.
MELROSE, Mrs. K., Poplar nr Crescent.
MELROSE, Mrs. C. K., 98 Poplar Av.
MERRILL, Mrs. GEO., San Mateo.
MORSE, Mrs. C. M., 247 Bellevue Av.
MORTON, Mrs. J. D., Ellsworth St.
MURRAY, Mrs. B. C., Beresford, Cal.
O'BRIEN, Mrs. J. J., Sunnyvale, Cal.
OUST, Mrs. J. E., Jr., 310 Ellsworth Av.
OWINGS, Mrs. F. P., 15 Crystal Springs.
OZIER, Miss ELIZABETH, 234 Elm.
PARSONS, Mrs. W. C., 47 North C St.
PECKHAM, Mrs. HARRY, 405 B St.
POWER, Dr. FLORENCE, Burlingame.
ROECKNER, Mrs. F., West Poplar Av.
ROCHEZ, Mrs. F. J., 41 Costa Rica, Av.
ROSENBLUM, Mrs. M., 427 Grand Blvd.
ROSS, Mrs. GEO. C., Belmont, Cal.
RUSSELL, Mrs. JOHN, 67 N. F St.
RYLEY, Mrs. N. M., 220 Santa Inez Av.
SALTER, Mrs. THOS. F., 526 Highland.
SCOTT, Mrs. JOHN T., Burlingame.
SEALY, Mrs. CHAS. B., 719 5th Av.
SHUMAN, Mrs. PERCY L., 88 Sycamore.
SISSON, Mrs. ERNEST K., 443 11th Av.
SMITH, Miss EMMA, 149 Elm.
SOLARI, Mrs. C. M., 354 Geary, S. F.
SPIEGLE, Dr. BERTHA, 123 Griffith Av.
SPILLMAN, Mrs. JAS., 25 W. Bellevue.
STAPFF, Miss, Easton, Cal.
SUFFRIN, Mrs. JOHN, 168 B St.
TALBOT, Mrs. S. J., 137 Elm.
TOURTELOTTE, Mrs. W.E., 701 S. Mateo
TRIMMINGHAM, Miss EFFIE, 408 A St.
TRIMMINGHAM, Miss MATTIE, 408 A St.
TURNER, Mrs. ANNA S., Turner Ter.
VERNEY, Mrs. H. S., 406 Grand Blvd.
WAINWRIGHT, Mrs. C. A., Burlingame.
WALLING, Mrs. H. H., 242 Elm.
WHITNEY, Mrs. A. L., Homestead, S. M.
WINSHIP, Mrs. FRANK B., 11th Av. and County Road.
WISNOM, Mrs. ROBT., 175 2d Av.
WISEMAN, Mrs. THOS. L., 35 Baywood.
WOODARD, Mrs. LEWIS, Hayward Pk.

WOMAN CLUB (Redwood City).

San Francisco District. Organized May 27, 1909. Federated September 1, 1909. Meets at Club House at Dingee Park at 2:00 p. m. in Redwood City. Election third Thursday in May.

OFFICERS AND DIRECTORS

Mrs. H. C. FINKLER, Redwood City.....President
Mrs. J. H. MANSFIELD, Redwood City (Redwood 80).....1st Vice-President
Mrs. J. N. WINTER, Redwood City.....2nd Vice-President
Mrs. C. C. STRATTON, Redwood City (Redwood 230L).....Recording Secretary
Mrs. F. P. WENTWORTH, Redwood City (Redwood 267R).....Corresponding Secretary
Mrs. F. K. TOWNE, Redwood City (Redwood 285J).....Federation Secretary
Mrs. EARL D. BAIRD, Redwood City (Redwood 209R).....Treasurer
Mrs. MARY L. RICE, Redwood City.....Director
Mrs. E. L. LORENZ, Redwood City.....Director
Mrs J. A. N. CUMMINGS, Redwood City.....Director
Mrs. CHARLES G. LANDSCHEIT, Redwood City (Redwood 127).....Director

LIFE MEMBERS

CUMBERSON, Mrs. C. E., Redwood City.
HANSON, Mrs. W. H., Redwood City.
HOWARD, Mrs. M., Redwood City.
PHELPS, Mrs. TIMOTHY G., San Carlos.
ROSS, Mrs. GEO. C., Redwood City.
SHIELDS, Mrs. ROBERT J., Redwood
SMITH, Mrs. N. T., Redwood City.
PISSIS, Mrs. ALBERT, Redwood City.
RICE, Mrs. MARY S., Redwood City.

MEMBERS

ALBERT, Mrs. R. J., Redwood City.
ANDREWS, Mrs. NELSON, Redwood City.
BAIRD, Mrs. EARLE, Redwood City.
BAKER, Mrs. W. S. Jr., Redwood City.
BARRETT, Mrs. RICHARD, Redwood
BEEGER, Mrs. HENRY, Redwood City.
BEEGER, Miss, Redwood Citl.
BISSELL, Mrs. N. C., Redwood City.
CHAPIN, Mrs. J. E., Redwood City.
CHRIST, Mrs. JOHN, Redwood City.
CLAR, Mrs. MAURICE, Redwood City.
COBB, Mrs. H. G., Redwood City.
CROWE, Miss KITTY, Redwood City.
COOPER, Mrs. M. S., Redwood City.
COWPERTHWAITE, Mrs. M., Redwood
CUMBERSON, Mrs. C. E., Redwood City.
CUMMINGS, Mrs. J. A. N., Redwood City.
CUMMINGS, Mrs. N. C., Redwood City.
DAVIS, Mrs. GEORGE, Redwood City.
EVA, Mrs. JAS. M., Redwood City.
FARNSWORTH, Mrs. J. W., Redw'd City.
FELTON, Mrs. GEO. R., Redwood City.
FELTON, Mrs. MARK A., Redwood City.
FINKLER, Mrs. H. C., Redwood City.
FLETCHER, Mrs. W. K., Redwood City.
FULLER, Mrs. W. F., San Carlos.
GERWIN, Mrs. GEO., Redwood City.
GERWIN, Miss VERA, Redwood City.
GISH, Mrs. JOHN, D., Redwood City.
GODDARD, Mrs. A. A., Sacramento, Cal.
GOODWIN, Mrs. J. W., Redwood City.
GRAHAM, Mrs. DAVID, Redwood City.
GUNTHER, Mrs. GEO., Redwood City.
HALL, Mrs. L. M., Belmont.
HANSON, Mrs. WM., Redwood City.
HARTLEY, Mrs. G. P., Redwood City.
HESS, Mrs. A., Redwood City.
HINMAN, Mrs. H. A., Redwood City.
HOSMER, Mrs. C. H., Redwood City.
HOWARD, Mrs. M., Redwood City.
IRWIN, Mrs. GEORGE H., Redwood City.
JAMISON, Mrs. H. W., Redwood City.
KALENBORN, Mrs. A. S., Redwood City.
KELSON, Mrs. WILLIAM, Redwood City.
KINCAID, Mrs. A., Redwood City.
KIRKPATRICK, Mrs. LILA, Redwood
LANDSCHEIT, Mrs. Chas., Redwood City.
LESSEMAN, Mrs. A. L., Redwood City.
LIGUORI, Mrs. J. G., Redwood City.
LIPPMAN, Mrs. FRED, Redwood City.
LORENZ, Mrs. E. L., Redwood City.
MANSFIELD, Mrs. J. H., Redwood
MARCUS, Mrs. H., Redwood City.
MATOON, Mrs. CLARA, San Carlos.
McCREA, Mrs. S. P., Redwood City.
McLAUGHLIN, Mrs. R. P., Redwood City.
McLEAN, Miss ETHEL, San Carlos.
MENDES, Mrs. A., Redwood City.
MERRILL, Mrs. GEO., Redwood City.
MEYER, Mrs. WILLIAM, Redwood City.
MORRIS, Mrs. M. C., Alameda.
NASH, Mrs. J. H., Redwood City.
NATHHORST, Mrs. C. E., Redwood City.
NICHOLS, Mrs. T. B., Redwood City.
PARKINSON, Mrs. RALPH, Redw'd City.
PISSIS, Mrs. ALBERT, Redwood City.
PORTER, Mrs. ARTHUR M., Redwood
RALSTON, Mrs. JAS. E., Redwood City.
READ, Mrs. J. J., Redwood City.
RICE, Miss MARY, Redwood City.
ROBINSON, Mrs. J. A., Redwood City.
ROSS, Mrs. GEO. C., Redwood City.
SHAW, Mrs. N. C. Jr., Redwood City.
SHIELDS, Mrs. J. J., Redwood City.
SHIELDS, Mrs. RICHARD J., Redwood
SMITH, Mrs. N. T., San Carlos.
STERLING, Mrs. GEO., Redwood City.
STORRES, Mrs. HELEN, Woodside.
STRATTON, Mrs. C. C., Redwood City.
THOMAS, Mrs. J. H., St. Louis, Mo.
THORNING, Mrs. J. T., Redwood City.
THRUSH, Miss MILD'D., Redwood City.
TOWNE, Mrs. FRANK K., Redwood City.
TOWNE, Mrs. JENNIE, Redwood. City.
TURNER, Mrs. A. M., Redwood City.
WELLER, Mrs. JOHN, Redwood City.
WENTWORTH, Mrs. F. P., Redwood
WENTWORTH, Mrs. SARAH A., Redwood City.
WINTER, Mrs. J. N., Redwood City.
WUBBEN, Mrs. W. H., Redwood City.
YOUNT, Mrs. GEO. B., Redwood City.

WOMAN'S CLUB (Palo Alto).

San Francisco District. Organized 1894. Federated 1898. Incorporated 1904. Meets first and third Wednesdays, Palo Alto, Santa Clara County, Cal.

OFFICERS AND DIRECTORS

Mrs. C. G. DINGLEY, 575 Kellogg, Palo Alto (Palo Alto 810).....President
Mrs. E. E. GEORGE, Los Altos, Cal. (Los Altos 8 J).....Vice-President
Mrs. F. C. SWEARINGER, 189 Bryant, Palo Alto (Palo Alto 683 X).....Secretary
Mrs. C. F. MORRISON, 951 Hamilton, Palo Alto (Palo Alto 640).....Corresponding Secretary
Mrs. ERNEST WILSON, 435 Tasso, Palo Alto (Palo Alto 412 L).....Treasurer
Mrs. C. W. GARDNER, 753 Channing, Palo Alto (Palo Alto 801).....Director
Mrs. LOUISE CULVER, 641 Gilman, Palo Alto (Palo Alto 540 X).....Director
Mrs. CARRIE J. PREISKER, 581 Forest, Palo Alto (Palo Alto 730 X).....Director
Mrs. F. A. STUART, 621 Gilman, Palo Alto (Palo Atlo 394 K).....Director
Mrs. G. R. SLOCUM, 803 Cowper, Palo Alto (Palo Alto 665).....Director
Mrs. E. A. LaPEIRE, 436 Hamilton, Palo Alto (Palo Alto 371 K).....Director

MEMBERS

ADAMS, Mrs. M. O., Palo Alto.
ALBERSON, Mrs. FRANK, 652 Forest Av.
ALLEN, Mrs. G. Palo Alto.
BASSETT, Mrs. G. A., Palo Alto.
BAYSE, Mrs. E. M., Palo Alto.
BELL, Mrs. EVA F., Palo Alto.
BETTS, Mrs. IRA G., 800 Cowper.
BODLEY, Mrs. L. W., Palo Alto.
BRAUNSCHWEIGER, Mrs. LUCY, Palo Alto.
BUCHAN, Mrs. M. A., Palo Alto.
BURKHART, Mrs. E. F., Palo Alto.
BYXBEE, Mrs. J. F., Palo Alto.
CHILDS, Mrs. C. E., Palo Alto.
CLAYTON, Mrs. W. A., Los Altos.
COBURN, Mrs. A. M., Mayfield.
CORBET, Mrs. A. L., 455 Forest Av.
CULVER, Mrs. LOUISE, Palo Alto.
CUTHBERTSON, Mrs. A. W., 909 Cowper.
DAVIS, Mrs. E. M., 333 Waverly
DE FOREST, Mrs. A. R., 1301 Bryant.
DINGLEY, Mrs. C. G., Palo Alto.
DOLBOW, Mrs. T. J., 900 Waverley.
EASTERDAY, Mrs. O. M., 578 Lowell Av.
EVANS, Mrs. ANNA B., Palo Alto.
FLETCHER, Mrs. DELL R., 305 Hamilton Av.
FOLLMER, Miss JENNIE, 465 Lytton.
FRISBIE, Mrs. GERALDINE.
GARDNER, Mrs. GRACE W., Palo Alto.
GEORGE, Mrs. EMERY, Palo Alto.
GILBERT, Mrs. C. H., 433 Melville Av.
GLEASON, Mrs. CHAS. H., 1225 Bryant.
GOODSPEED, Mrs. NELLIE, Palo Alto.
GRAVES, Mrs. C. O., Palo Alto.
GREENE, Mrs. E. G., Palo Alto.
GREENLEAF, Mrs., Palo Alto.
GROVE, Mrs. L. B., Palo Alto.
HAMMOND, Mrs. BLANCHE, Palo Alto.
HAPGOOD, Mrs. F. A., 344 Middlefield Rd.
HARMS, Mrs. G. W., Palo Alto.
HOLLY, Mrs. LUCY, 847 Bryant.
HOWSE, Mrs. L. S., Palo Alto.
HUNDLEY, Mrs. L. R., Palo Alto.
HURD, Mrs. ADDIE, Stanford University.
HYDE, Miss LAURA, 334 Lincoln Av.
JENKINS, Mrs. O., Palo Alto.
JORDAN, Mrs. C. E., Palo Alto.
JORDAN, Mrs. C. H., 177 Bryant.
KARNS, Mrs. E. S., Channing Lane.
KELLOGG, Miss EMMA, Palo Alto.
KIDDER, Mrs. ELIZA, Palo Alto.
KING, Mrs. ELI, 435 Homer Av.
KNOLLIN, Mrs. H., Stanford University.
LAKIN, Mrs. M. A., Palo Alto.
LA PEIRE, Mrs. E. A., Palo Alto.
LAUTTERSTEIN, Mrs. L. R., 325 Wav'ly.
LAYES, Mrs. K., Palo Alto.
LEWIS, Mrs. FRISBIE, Palo Alto.
LUCY, Mrs. FRANCES, Palo Alto.
McELDOWNEY, Mrs. J. H., 531 Lytton
McKINNEY, Mrs. W. T., Palo Alto.
MEEKINS, Mrs. GEO., 101 Waverly.
MENDENHALL, Mrs. EDNA, Palo Alto.
MERCER, Mrs. G. E., Palo Alto.
MOYNIHAN, Mrs. C., 469 Homer.
MORRISON, Mrs. C., Palo Alto.
MORRISON, Mrs. MARY, Palo Alto.
OBER, Mrs. R. C., Palo Alto.
OSBORNE, Mrs. J. W., Palo Alto.
PARK, Mrs. ALICE L., Palo Alto.
PARKINSON, Mrs. G. R., Palo Alto.
PECK, Dr. ANNA M., 1401 Emerson.
PERRY, Mrs. H. F., Palo Alto.
PREISKER, Mrs. CARRIE J., 581 Forest
PRIOR, Mrs. J. F., 920 Waverley.
RICHARDSON, Mrs. ELLA, Palo Alto.
ROLLER, Mrs. ARTHUR, 851 Lytton Av.
ROLLER, Mrs. FRED, 105 Byron
ROLLER, Mrs. J. W., Palo Alto.
ROSEBROOK, Mrs. G. H., Palo Alto.
ROSS, Mrs. H. J., 335 Bryant.
SCOFIELD, Mrs. WM., Palo Alto.
SEED, Mrs. HARRIET, 837 Cowper.
SHELDON, Mrs. W. M., Palo Alto.
SHUGART, Mrs. E. B., 467 Hamilton Av.
SLOAN, Mrs. J. E., 815 Cowper.
SLOCUM, Mrs. G. R., 803 Cowper.
STAPLES, Mrs. J. W., Palo Alto.
STEINMETZ, Mrs. J. F., 1021 Ramona.
SWABEY, Mrs. MYRTA, Palo Alto.
SWEARIMGEN, Mrs. FRANK, Palo Alto.
TEMPLETON, Mrs. L., Palo Alto.
THOMAS, Mrs. MABEL, Palo Alto.
THOMPSON, Mrs. CHAS., 635 Waverly.
UPHAM, Mrs. M. A., San Francisco.
VARIAN, Mrs. J. O., Palo Alto.
VARNEY, Mrs. MABEL, Menlo Park.
VAIL, Mrs. W. E., Palo Alto.
WEISSHAAR, Mrs. M. E., Palo Alto.
WHITE, Mrs. ANNA A., 1129 Emerson.
WHITE, Mrs. SARA, 1236 Cowper.
WILBUR, Mrs. M. C., Palo Alto.
WILLARD, Mrs. F. L., Palo Alto.
WILSON, Mrs. ERNEST, Palo Alto.
WILSON, Miss MAUDE J., 230 Kellogg
WOERNER, Mrs. C. H., Palo Alto.
WOODWARD, Mrs. FRANK, Palo Alto.
WYCKOFF, Mrs. L. M., Palo Alto.
ZICKENDRATH, Mrs. E. C., 101 Middlefield.

WOMAN'S CLUB (San Jose).

San Francisco District. Organized 1895. Federated 1900. Meets at 2:30 p. m. every Saturday in San Jose Woman's Club House, 42 S. 3rd. Election May 10.

OFFICERS AND DIRECTORS

Mrs. J. E. HANCOCK, 532 S. 9th, San Jose.....President
Mrs. LILLIAN M. McCRONE, 189 S. 3rd (San Jose 4381).....1st Vice-President
Mrs. C. W. JANES, 259 S. 11th (San Jose 1885).....2nd Vice-President
Mrs N. J. Brown, 4 S. 14th (San Jose 2912 R).....Financial Secretary
Mrs. WALTER MURRAY, 391 N. 11th (San Jose 2066 J).....Recording Secretary
Mrs. S. W. GILCHRIST, 460 N. 3rd (San Jose 4964 J).....Corresponding Secretary

MEMBERS

ADAMS, Mrs. J. F., 568 Martin Av.
ASAY, Mrs. J. L., 358 S. 6th.
AVERY, Mrs. L. B., 285 S. 17th.
AYER, Mrs. S. F., 602 N. First.
AYER, Miss EDITH E., 602 N. First.
BACON, Mrs. SANFORD, 160 S. 12th.
BAILEY, Mrs. C. P., 419 N. Fifth Av.
BAILEY, Mrs. J. R., 340 So. 13th Av.
BANE, Mrs. C. H., 98 Stockton Av.
BARKER, Mrs E. W., 840 Hedding.
BARRE, Miss A., 257 Orchard.
BATEMAN, Mrs. D. T., 72 W. St. John.
BAWDEN, Mrs. J. H., 53 S. 12th.
BEARBY, Mrs. MARY J., Pratt Home.
BEATTY, Mrs. JAS., Alameda & Newhall.
BEGGS, Mrs. W. M., 783 E. Santa Clara.
BENNETT, Mrs. L. L., 720 So. 2nd St.
BENSON, Mrs. W. J., Auzerais Av.
BERCOVICH, Mrs. H., 100 S. Eleventh.
BERGER, Mrs. L. O., 203 S. Priest.
BERNER, Mrs. H. H., 198 So. 8th St.
BIDDLE, Mrs. N. T., 16 Jones Ave.
BINGHAM, Mrs. K. T., "Roselawn."
BLANCHARD, Miss B., 590 N. Fourth.
BLAKESLEE, Mrs. C. W., 5337 Lawton, Oakland, Cal.
BLANEY, Mrs. CHAS., Saratoga, Cal.
BOOMER, Mrs. P. H., 463 N. 5th St.
BORCHERS, Mrs. CHAS., Berryessa Rd.
BOWDEN, Mrs. N., Alameda Av.
BORCHERS, Mrs. R. H., 555 E. Julian.
BRASSY, Mrs. F., Alum Rock Av.
BROHASKA, Miss T., 119 Vine.
BROSIUS, Mrs. M., 529 S. Fourth.
BROSIUS, Mrs. A. F., 240 S. Whitney.
BROWN, Mrs. N. J., 4 N. 14th.
BROWN, Mrs. W. J., 64 N. 9th St.
BROWNING, Mrs. P. H., 233 N. Third.
BUTLER, Mrs. R. J., 445 S. 8th.
CALDWELL, Mrs. J., 369 Montgomery.
CARMICHAEL, Miss CECELIA M., 265 E. San Fernando St.
CARROLL, Mrs. M. A., 247 S. Eighth
CARROLL, Mrs. J. B., 247 S. 8th.
CASE, ELLEN C., 817 S. 3rd.
CENTER, Mrs. H., Race & Alameda Av.
CHACE, Mrs. C. H., 339 Senter St.
CHASE, Mrs. ELMER E., 330 N. 3rd.
CHASE, Mrs. S. H., 155 So. 11th St.
CHURCH, Mrs. J. B., 236 N. Seventh.
CLARK, Mrs. J. H., 830 So. 6th St.
COOK, Mrs. F. R., 29 N. 6th.
COPELAND, Mrs. T. C., Stevens Creek Rd
CORY, Mrs. E. PHELPS, 577 S. 6th.
COX, Mrs. ELLA M., 44 N. 7th.
CRIDER, Mrs. ALICE J., 446 So. 2nd.
CHRISMAN, Mrs. W. H., 695 E. St. James
CHRISMAN, Mrs. W. L., 256 North Eleventh.
CROTHERS, Mrs. CHAS. F., 97 So. 12th.
CUTLER, Mrs. C. W., 598 Willow.
DARLING, Miss A. E., 490 N. Fifth.
DAVIDSON, Mrs. C. W., 668 Delmas.
DAWSON, Mrs. T. B., Sunnyvale, Cal.
DEGELMAN, Mrs. G. F., 350 S. Whitney
DENKER, Mrs. W., 112 S. Whitney.
DEVINE, Mrs. L. B., 265 W. San Fernando.
DOUGHERTY, Mrs. H. J., 406 So. 10th.
DREISCHMEYER, Mrs. F. L., 1801 Central Av., Alameda, Cal.
EASTEY, Mrs. F. H., 200 So. 1st.
ELTON, Mrs. C. J., 413 S. 10th.
ENTRIKEN, Mrs. B. F., 55 N. Tenth.
EVANS, Mrs. E. E., 279 Minnesota Av.
FASER, Mrs. C. S., 84 S. 10th.
FASER, Mrs. J. R., 242 S. 13th.
FIELD, Mrs. S. O., 167 S. 14th.
FITCH, Mrs. H. H., 120 So. 13th St.
FOWLER, Mrs. A. A., 77 So. 14th St.
FRENCH, Mrs. A. W., Palo Alto, Cal.
GAIRAUD, Mrs. D. J., 134 Locust South.
GASTON, Mrs. W. A., 38 North Fifth.
GILCHRIST, Mrs. S. W., 460 N. 3rd.
GOLDSMITH, Mrs. B., 275 S. Priest.
GOODAU, Miss BERNETTE, The Times.
GRANT, Mrs. A. D., 345 S. Whitney.
GREEN, Mrs. S. J., 445 So. 8th St.
GREEN, Mrs. W. W., 273 So. 12th St.
GREY, Mrs. N. J., 1019 Bird Av.
GUNCKEL, Mrs. EMMA J., 560 N. Pk. St.
HALEY, Mrs. J. V., 180 S. 12th.
HALSEY, Miss J., 560 N. Second.
HANCOCK, Mrs. J. E., 532 S. 9th.
HARPER, Mrs., 170 N. Fourth.
HANCOCK, Mrs. J. E., 531 S. Ninth.
HAWLEY, Mrs. W. G., 66 N. 9th.
HERNDON, Miss STELLA, 563 W. 4th.
HERRMANN, Mrs. A. T., 607 So. 7th.
HERRMANN, Mrs. F., 300 Reed.
HEROLD, Mrs. P., 1st & Almaden.
HERVEY, Mrs. CHAS., 35 N. 3d.
HILL, Mrs. F. T., 22 S. 11th.
HILL, Mrs. W. B., 715 W. Julian.
HINES, Mrs. GEO. C., 472 N. 3rd St.
HIRSCH, Mrs. LEON, 99 N. 7th St.
HOCKING, Mrs. A. J., 105 Fox Av.
HOLBROOK, Mrs. A. W., Care Club.
HOLLAND, Mrs. E. A., 110 S. 13th.
HOWARTH, Mrs. F., 496 N. 2nd.
HOWE, Miss AGNES, 101 S. Whitney.
HUBBARD, Mrs. A. L., 119 S. 12th.
HUGHES, Miss M. E., Magnolia Av.
HUNT, Mrs. E. V., 650 Delmas Av.
HURFF, Mrs. E. C., 132 Balback.
HUSTED, Mrs. F. R., 395 San Antonio.
JAMESON, Mrs. F. E., The Alameda.
JANES, Mrs. C. W., 259 S. Eleventh.
JOHNSON, Mrs. M. N., Sierra Av.
JOHNSTON, Mrs. WALTER S., 130 S.7th
JONES, Mrs. S. A., 855 Hedding.
JONES, Mrs. WILL, 126 Viola Av.
JURY, Mrs. J. G., 642 S. Second.
KAPP, Mrs. M. W., 197 S. Twelfth.
KAYS, Mrs. W. G., 407 N. Fourth.
KENNEDY, Mrs. W. C., 81 N. 8th.
KENT, Mrs. H. L., Los Gatos, Cal.
KNICKERBOCKER, Mrs. E., 404 N. 1st.
KOOSER, Mrs. R. S., 224 N. Market.
L'HOMMEDIEU, Mrs. GEO. W., 644 S. 2d
LAKE, Mrs. WILL H., 147 N. 7th.
LATHROP, Mrs. C. G., 349 S. 10th.
LATHROP, Miss WINNO, 349 S. 10th.
LAUGHLIN, Mrs. B. E., 335 E. San Antonio.
LAWRENCE, Mrs. M., Los Gatos.
LEAN, Mrs. W. C., 132 S. Twelfth.
LEMMON, Mrs. D. T., 90 E. St. John.
LENZEN, Mrs. W. F., 222 Park Av.
LESSER, Mrs. S., 30 N. 12th.
LINDEMANN, Mrs. WM., 1143 Santa Rosa.
MACLAY, Mrs. M. A., 129 S. Eighth.
MANZER, Mrs. JOHN, 81 N. 9th.
McCRONE, Mrs. L., 189 S. 3rd.
MAY, Mrs. GEO. B., N. 2nd St.
MEYER, Mrs. BERNARD, 233 S. 11th.
MITCHELL, Mrs. A. A., 475 S. Priest.
MITCHELL, Mrs. MARY F., 463 N. 5th.

WOMAN'S CLUB OF SAN JOSE (Continued)

MOLTZEN, Mrs. H., 751 E. Julian.
MOON, Mrs. W. H., 521 S. 4th St.
MOORE, Mrs. C. E., Santa Clara, Cal.
MOORE, Mrs. H. B., 416 So. 6th St.
MORRIS, Mrs. E., 235 S. Fourteenth.
MULLIN, Mrs. C. J., 494 S. 6th.
MURGOTTEN, Mrs. A. P., 196 S. Crittenden.
MURPHY, Miss MAYBELLE, 545 So. 7th.
MURRAY, Mrs. WALTER, 391 N. 11th.
NIMS, Mrs. H. J., 320 S. Whitney.
NIXON, Mrs. J. W., 625 Spencer Av.
OLINDER, Mrs. S. B., 132 N. 3d.
O'NEIL, Miss CELIA, 195 Devine.
OSBORNE, Mrs. A. E., Winchester Rd.
PEARL, Mrs. M. D., N. 4th & St. John.
PETREE, Mrs. L. E., 102 S. Whitney.
PHELPS, Mrs. M. D., 590 S. 5th.
PHILLIPS, Mrs. J. R., 64 So. 8th St.
PIEPER, Mrs. WESLEY, 230 S. 8th.
RANDALL, Mrs. C. E., 145 N. 5th.
REISER, Mrs. I., 123 So. 11th St.
RICHARDS, Mrs. L., 32 S. 13th.
RICHARDSON, Mrs. O. D., 335 S. 12th.
ROSENTHAL, Mrs. E. M., 4th & Hensly.
RYAN, Mrs. T. P., 162 Locust.
RYDER, Mrs. IRVING, 555 So. 4th St.
SCARBOROUGH, Mrs. L., Lester Apts.
SCHUMACHER, Mrs. FRED, 175 S. 16th.
SHROUT, Mrs. O. P., 105 N. Priest.
SIMPSON, Miss C., 417 N. Second.
SMETZER, Mrs. A. H., 315 S. Whitney.
SMITH, Mrs. GEO. A., Saratoga, Cal.
SMITH, Miss HELEN, 119 Empire.
SMITH, Mrs. L. G., North First.
SPALDING, Mrs. CHAS., Sunnyvale, Cal.
SPRAGUE, Mrs. W. A., Mt. View, Cal.
STACKHOUSE, Mrs. J. W., 477 N. 3d.
STAHL, Mrs. EVA E., 216 S. Whitney.
STERN, Mrs. FRED, 349 E. St. John.
STEWART, Mrs. N. J., 3723 Monterey Rd.
STOUGH, Mrs. J. W., 83 W. St. James.
STUART, Mrs. R., Race and Ala. Aves.
TEMPLE, Mrs. F. M., 14 Martin Av.
THERIEN, Mrs. J., 398 S. 9th.
TOLL, Mrs. WM., 298 N. Whitney.
TOWER, Mrs. J. E. M., 747 Chapman.
TREMBLY, Mrs. S. B., 433 S. Augustine.
VER VEER, Mrs. J., 393 N. Whitney.
VARCOE, Mrs. JOHN, 435 S. Second.
VIDOVICH, Mrs. D. M., 85 Fox Av.
VISHOOT, Mrs. LEO, Sunnyvale.
WAGNER, Mrs. JOHN A., 342 So. 14th.
WALDO , Mrs. J. A., Willow & Lincoln.
WARRING, Mrs. F. B., 64 N. Whitney.
WELCH, Mrs. H. T., 131 Hobson.
WENDT, Mrs. G. W., 346 S. Crittenden.
WENDT, Mrs. J., HELM, San Jose.
WERKHEISER, Mrs. A. E., 55 N. Whitney.
WILKINS, Mrs. A. G., 532 N. 14th.
WILLEY, Mrs. STANLEY, 483 N. 5th.
WILSON, Mrs. L. E., 296 S. Twelfth.
WOODHAMS, Mrs. A. R., Santa Clara.
WOODHAMS, Miss L. S., Santa Clara.
WORSWICK, Mrs. G. D., Cherry & Willow.

OUTDOOR ART LEAGUE (San Jose).

San Francisco District. Organized February, 1906. Federated November, 1910. Meets first and third Wednesdays at homes of members. Election first Wednesday in May.

OFFICERS AND DIRECTORS

Mrs. E. G. WILLIAMS, 3232 Pacific Av., San Francisco.....President
Mrs. L. STOCKING, Agnew, Cal.....First Vice-President
Mrs. JOHN E. RICHARDS, 338 S. 10th (San Jose 2737).....Second Vice-President
Mrs. J. E. AUZERAIS, 343 Reed, San Jose.....Third Vice-President
Mrs. LAWRENCE ARCHER, Keyes and Senter Rd. (San Jose 3486).....Fourth Vice-President
Mrs. W. P. DOUGHERTY, 460 N. 1st, San Jose.....Fifth Vice-President
Mrs. W. B. HILL, 715 W. Julian (San Jose 2265L).....Secretary
Mrs. EDWARD WILLIAMS, 609 S. 3rd (San Jose 2751J).....Treasurer
Mrs. S. B. HUNKINS, 100 S. 12th (San Jose 370).....Librarian
Mrs. J. W. DAVY, 240 N. 3rd (San Jose 4911).....Director
Mrs. JOS. H. RUCKER, 202 S. 11th (San Jose 357).....Director
Mrs. RALPH HERSHEY, 436 S. 3rd, San Jose.....Director
Mrs. NICHOLAS BOWDEN, Alameda and Villa av. (San Jose 3623).....Director
Miss E. PORTER, 75 E. St. James, San Jose.....Director
Mrs. G. S. WELLS, 787 S. 3rd (San Jose 4925J).....Director
Mrs. CHARLES COX, 855 Chapman, San Jose.....Director

MEMBERS

ALLEN, Mrs. C. G., Stanford University.
ARCHER, Mrs. L., Keyes & Center Rd.
AUZERAIS, Mrs. J. E., San Jose.
BARNETT, Mrs. T. C., 33 South 13th.
BARNHEISEL, Miss E., Lincoln & Willow
BARSTOW, Mrs. MARY R., Alameda & Sunol.
BEASLEY, Mrs. W. A., 148 11th.
BEATTIE, Mrs. D. A., 399 South 2nd.
BLANEY, Mrs. C. D., Saratoga, Cal.
BOWDEN, Mrs. N., Alameda & Villa Av.
BRASLAN, Mrs. C. P., Alameda Av.
BROOKE, Mrs. J. F., 98 South 12th.
BULLITT, Mrs. J. B., Penitentia Road.
BULLOCK, Mrs. N. H., 37 East Julian.
BURNETT, Mrs. D. M., 650 South 5th.
CAMPBELL, Mrs. W. W., Mt. Hamilton, Cal.
CENTER, Mrs. HUGH, Race & Alameda.
CLAYTON, Miss FLORENCE, 471 1st.
CLAYTON, Mrs. W. S., Sunol & Park Av.
COREY, Mrs. E. P., 577 South 6th.
COX, Mrs. CHARLES E., 855 Chapman.
DAVY, Mrs. J. W., 240 North 3rd.
DERBY, Mrs. H., San Jose.
DOUGHERTY, Mrs. W. P., 460 N. 1st.
DUNNE, Mrs. P. J., 1472 Alameda.
FIELD, Mrs. A. G., 523 South 6th.
FILLIPELLO, Mrs. E. A., 243 S. Market.
FLAGG, Mrs. E. C., Sunol & Park Av.
GRAHAM, Mrs. L. F., Berryessa Road.
GRAY, Miss A., 242 South 10th.
GROSS, Mrs. F. W., 48 Morrison Av.
HALE, Miss C., 269 S. 2nd.
HERSEY, Mrs. R. W., 436 South 3rd.
HILL, Mrs. W. B., 715 West Julian.
HITTELL, Dr. A. BOWEN, Alum Rock Av
HOBSON, Mrs. W. B., 154 South 2nd.
HUNKINS, Mrs. S. B., 100 S. 12th.
KIRK, Mrs. T., Hicks Av., San Jose.
KIRKWOOD, Mrs. R., Mountain View, Cal.
LAWRENCE, Mrs. M. L., Los Gatos.
LEET, Mrs. WM. J., 6th and William.
LOSSE, Mrs. H. E., Mountain View, Cal.
MARCKRES, Mrs. H. A., 191 South 10th.
McKEE, Mrs. GEORGE B., 234 S. 2nd.
MOON, Mrs. S. O., Alum Rock Ave.
MOORE, Mrs. F. W., 1275 Alameda Ave.
MORRISON, Mrs. W. S., Stanford Univ.
MORSE, Mrs. L., Alameda & Asbury.
MORRISSON, Mrs. W. S., 604 South 2nd.
PORTER, Miss E., 75 East St. James.
PIERCE, Mrs. J. H., Alameda & Villa.
PIERCE, Mrs. R. T., Santa Clara, Cal.
RICHARDS, Mrs. J. E., San Jose.
RUCKER, Mrs. J. H., 202 South 11th.
RYLAND, Miss NORMA, 646 South 5th.
SONNIKSON, Mrs. L., 99 11th.
STOCKING, Mrs. L., Agnews, Cal.
TUTT, Mrs. E. R., Hicks Av.
WAKEFIELD, Miss H., 163 South 10th.
WATERHOUSE, Mrs. S. W., 474 N. 1st.
WAYLAND, Mrs. C. W., 140 North 3rd.
WELLS, Mrs. G. S., 787 South 3rd.
WILCOX, Mrs. E., San Jose.
WILLIAMS, Mrs. E., 609 S. 3rd.
WILLIAMS, Mrs. E. G., 3232 Pacific Av.,
HALE, Mrs. O. A., 269 S. 2nd.

WOMAN'S CIVIC CLUB (Pacific Grove)

San Francisco District. Organized February 2, 1903. Federated January 8, 1906. Incorporated October 14, 1907. Meets second and fourth Mondays of each month at Pacific Grove, Monterey County, Cal.

OFFICERS AND DIRECTORS

Mrs. DANIEL FREEMAN, Pacific Grove, Monterey County.....President
Mrs. EMMA E. LONG, Pacific Grove, Monterey County.....First Vice-President
Mrs. H. N. YATES, Pacific Grove, Monterey County.....Second Vice-President
Mrs. R. A. OLMSTEAD, Pacific Grove, Monterey County.....Secretary
Mrs. C. BUNKER, Pacific Grove, Monterey County.....Financial Secretary
Mrs. W. A. GERDES, Pacific Grove, Monterey County.....Treasurer
Mrs. W. WINSTON, Pacific Grove, Monterey County.....Custodian
Mrs. ADDIE C. PELL, Pacific Grove, Monterey County.....Parliamentarian
Mrs. J. P. PRYOR, Pacific Grove, Monterey County.....Director
Mrs. MARY HOFFMAN, Pacific Grove, Monterey County.....Director
Mrs. L. A. CHASE, Pacific Grove, Monterey County.....Director
Mrs. LIDA H. BULLENE, Pacific Grove, Monterey County.....Director
Mrs. ETTA DAINGERFIELD, Pacific Grove, Monterey County.....Director

MEMBERS

ABBOTT, Mrs. A. J., Pacific Grove.
ADAM, Mrs. WILLIAM, Pacific Grove.
ALEN, Mrs. W. E., Suisun.
ALEXANDER, Mrs.C. B., 4 W. 58th N. Y.
ANDERSON, Mrs. E. L., Pacific Grove.
BAKEWELL, Mrs. J., Oakland, Cal.
BANTA, Mrs. A., Pacific Grove.
BARBER, Mrs. EVA W., Pacific Grove.
BERWICK, Mrs. MARION, Pacific Grove.
BIGGER, Miss ABBIE, Pacific Grove.
BILLINGS, Mrs. HATTIE, Pacific Grove.
BLOHM, Mrs. AUGUST, Pacific Grove.
BOWEN, Miss G., Presidio, Monterey.
BROWN, Mrs. C. F., Pacific Grove.
BROWN, Mrs. EDITH B., Pac. Grove.
BUCK, Mrs. ELLA M., Pacific Grove.
BUCK, Miss E. M., Pacific Grove.
BULLENE, Mrs. LIDA H., Pacific Grove.
BUNKER, Mrs. L. L., Pacific Grove.
BURWELL, Mrs. LESLIE, Pacific Grove.
CALKINS, Mrs. M., Pacific Grove.
CHANDLER, Mrs. S. L., Vacaville.
CHASE, Mrs. L. A., Pacific Grove.
CLINGMAN, Mrs. EMILY A., Pac.Grove.
COE, Mrs. E. L., Pacific Grove.
COFFIN, Miss KATE, Pacific Grove.
CONEY, Mrs. S. A., Pacific Grove.
COX, Mrs. C. J., Pacific Grove.
CURNOW, Mrs. FLORENCE, Pac. Grove.
DAINGERFIELD, Mrs. ETTA, Pac. G.
DALE, Mrs. F. H., Pacific Grove.
DEMING, Mrs. C., Pacific Grove.
DEMING, Miss ELLA, Pacific Grove.
DUNCAN, Miss LAURA, Pacific Grove.
DYSART, Mrs. M. J., Pacific Grove.
ELLIS, Mrs. ANNIE L., Pacific Grove.
FERGUSON, Mrs. BARLOW, Pac. Grove.
FIFIELD, Mrs. D. B., Pacific Grove.
FOSTER, Mrs. G. F., Pacific Grove.
FOX, Mrs. FRED J., Pacific Grove.
FREE, Mrs. EMMA S., Pacific Grove.
FREEMAN, Mrs. DANIEL, Pacific G.
GALLUP, Mrs. P. C., Pacific Grove.
GARDNER, Mrs. J. M., Pacific Grove.
GERDES, Mrs. JESSIE, Pacific Grove.
GIBBONS, Miss B. M., Pacific Grove.
GIDDINGS, Miss S. D., Pacific Grove.
GIETTER, Mrs. W. C., Pacific Grove.
GIRDNER, Mrs. H. T., Pacific Grove.
GRAHAM, Miss A. E., Pacific Grove.
GRIMES, Mrs. M. V., Pacific Grove.
GROSS, Mrs. E. B., Pacific Grove.
HAMILTON, Mrs. S., Pacific Grove.
HARRIS, Mrs. JEANETTE, Pac. Grove.
HEAD, Mrs. SADIE J., Pacific Grove.
HEARST, Mrs. JOSEPHINE, Pac. G.
HESSELL, Miss E. J., Pacific Grove.
HOFFMAN, Mrs. MARY, Pacific Grove.
HOLMAN, Mrs. LILLIAN A., Pac. Grove.
HUBBARD, Mrs. M. E., Pacific Grove.
HUYCK, Miss PEARL, Pacific Grove.
IRVINE, Mrs. JESSIE, Pacific Grove.
JACKS, Miss MARY, Monterey, Cal.
JEFFREYS, Mrs. E. H., Pacific Grove.
JORGENSEN, Mrs. M. H., Pacific Grove.
KAYS, Miss IRENE, Pacific Grove.
KAYS, Mrs. MATHILDA, Pacific Grove.
KENT, Mrs. HENRY E., Oakland.
KINGSLEY, Miss KATE S., Pac. Grove.
KIRK, Mrs. J., Pacific Grove.
KRUGER, Mrs. LIDA, Pacific Grove.
KYLE, Mrs. C. M., Pacific Grove.
LANGFORD, Mrs. C. M., Pacific Grove.
LAWREY, Mrs. F. E., Pacific Grove.
LEESE, Mrs. DAVID, Pacific Grove.
LEIB, Mrs. LIDA S., Pacific Grove.
LEIGHTON, Mrs. JESSIE, Pacific Grove.
LEWIS, Mrs. E. B., Pacific Grove.
LLOYD, Miss ETTA B., Pacific Grove.
LONG, Mrs. E. E., Pacific Grove.
LOWE, Miss Sadie E., Pacific Grove.
MARTIN, Mrs. MARY, Pacific Grove.
McCANN, Mrs. MARY C., Pacific Grove.
McDONALD, Mrs. A. M., Pacific Grove.
METZLER, Mrs. L. A., Pacific Grove.
MOLONY, Mrs. EDW. H., Pacific Grove.
MORRISON, Mrs. E. J., Denver.
MOYES, Mrs. A. R., Pacific Grove.
NAGLE, Mrs. ELIZA G., Pacific Grove.
NEIGHBOR, Mrs. J. H., Pacific Grove.
OGLESBY, Mrs. H., Pacific Grove.
OLMSTEAD, Mrs. R. A., Pacific Grove.
OYER, Mrs. CLARA, Pacific Grive.
OYER, Mrs. CAROLINE, Pacific Grove.
PALMER, Mrs. B. M., Pacific Grove.
PARKE, Mrs. J. H., Pacific Grove.
PARKE, Miss SARAH C., Pacific Grove.
PARSONS, Mrs. MAUD P., Pacific Grove.
PATTERSON, Mrs. H. B., Pacific Grove.
PAUL, Mrs. J. K., Pacific Grove.
PELL, Mrs. ADDIE C., Pacific Grove.
PETERSON, Mrs. L. H., Pacific Grove.
PHILBRICK, Mrs. F. B., Pacific Grove.
PHILLIPS, Mrs. A. A., Pacific Grove.

WOMAN'S CIVIC CLUB (Pacific Grove)

PINKERTON, Mrs. MARY, Pacific Gr.
PRYOR, Mrs. J. P., Pacific Grove.
REID, Mrs. ELIZA A., Pacific Grove.
RHODES, Mrs. F., Monterey, Cal.
ROBLEY, Mrs. F. G., Pacific Grove.
ROCKWOOD, Mrs. BLANCHE E., P. G.
ROOT, Mrs. ADELAIDE, Pacific Grove.
SALYER, Mrs. A., Pacific Grove.
SANFORD, Mrs., Pacific Grove.
SCHOLER, Mrs. THEO., Pacific Grove.
SHEPARD, Mrs. M., "Normandie," S. F.
SHEPPA, Mrs. NINA, Pacific Grove.
SIMPSON, Mrs. EDWARD, Pacific Grove
SMITH, Mrs. MILLIE Z., Pacific Grove.
SNYDER, Mrs. HIRAM, Pacific Grove.
SPANGER, Mrs. C., Pacific Grove.
TAYLOR, Mrs. ADA, Pacific Grove.
TEN EYCK, Mrs. W. H., Pacific Grove.
THOMAS, Miss ELLA, Pacific Grove.
THOMS, Mrs., Pacific Grove.
TUCK, Miss SUE E., Pacific Grove.
WARNER, Mrs. H. R., Hotel Del Monte.
WATERS, Mrs. WM. J., New Monterey
WILLEY, Mrs. SUSIE C., Pacific Grove.
WILLIAMSON, Mrs. H. E., Pacific Grove.
WINSTON, Mrs. W. E., Pacific Grove.
WOOD, Mrs. ADDIE C., Pacific Grove.
WOODROW, Mrs. EMMA H., San Jose.
WORK, Mrs T. A., Pacific Grove.
YATES, Mrs. H. N., Pacific Grove.

MONTEREY CIVIC CLUB.

San Francisco District, organized March 22, 1906. Federated Oct. 4, 1907.
Meets at Monterey 2d and 4th Fridays atChamber of Commerce. Election in April.

OFFICERS AND DIRECTORS

Mrs. M. M. GRAGG, 153 Hartwell, Monterey.....President
Mrs. E. C. RUST, Monterey.....First Vice-President
Mrs. W. E. PARKER, 716 Pacific, Monterey.....Second Vice-President
Mrs. F. CARDER, 901 Franklin, Monterey.....Third Vice-President
Mrs. CLARA A. ZIMMERMANN, 101 Van Buren, Monterey.....Recording Secretary
Mrs. J. KILPATRICK, 338 Pacific, Monterey.....Financial Secretary
Mrs. F. M. HILBY, 124 Hartwell, Monterey.....Treasurer

MEMBERS

ABDY, Mrs. R. W., Bruguire Park.
ANDERSON, Mrs. R. L., Doud & Colton.
AREGMAN, Mrs. J. E., Pierce & Franklin.
BARKER, Mrs. E. K., 425 Van Buren.
BENNISON, Mrs. E., 718 Spencer.
BERGSCHNICKER, Miss M., Van Buren & Jefferson.
CASPER, Mrs. C. D., 428 Tyler.
CHARMACK, Mrs. S., 204 Watson.
COOPER, Mrs. M. M., 520 Watson.
DOUD, Mrs. EDWARD, Park & Pacific.
DOUD, Mrs. THOMAS, Doud Tract.
ERB, Mrs. E. T., 314 Monroe.
FARRELL, Mrs. L., 502 Larkin.
FEW, Mrs. C., Van Buren & Jefferson.
FISK, Mrs. H. A., 404 Franklin.
FLEMING, Mrs. J. W., 219 Van Buren.
FUTTERER, Mrs. HUGO, New Monterey.
GERRY, Mrs. E., Madison St., Monterey.
GOLDSTINE, Mrs. L., 314 Larkin.
GOLDSTINE, Mrs. SAM, 224 Watson.
GONZALES, Miss., Main & Pearl.
INGELS, Mrs. C., 424 Larkin.
LAFLER, Mrs., David Av., New Monterey.
LAUTEREN, Miss., Clay & Franklin.
LILLIE, Mrs. W. A., 1001 Franklin.
LITTLE, Mrs. L., 606 Franklin.
MADDOCK, Mrs. R. H., New Monterey.
MYERS, Mrs., 232 Alvarado.
NORTON, Mrs. CHARLES, 213 Ocean Av.
OTIS, Mrs. NEY, 511 Watson.
RYAN, Mrs. T., 729 Figueroa.
SANDHOLDT, Mrs. WM., 616 Van Buren.
SCHWARTZ, Mrs., 218 Main.
STEADMAN, Mrs. M. B., 324 Larkin.
THOMAS, Miss ELLA, New Monterey.
WARNOCK, Mrs. F. D., 513 Madison.
WHITE, Mrs. CHAS., 504 Ocean Av.
WOLFF, Mrs. J. S., 759 El Dorado.

WOMAN'S CLUB (Watsonville).

San Francisco District. Organized 1899. Federated 1900. Meets First and Third Saturdays at Presbyterian Hall, Watsonville, Santa Cruz Co., Cal. Election First Saturday in March.

OFFICERS AND DIRECTORS

Mrs. JAMES G. PIRATSKY, 214 Rodriguez, Watsonville, Cal.....President
Mrs. CLYDE WAYLAND, Appleton Hotel, Watsonville.....Vice-President
Mrs. ELLA S. LITCHFIELD, 224 E. Lake Av., Watsonville.....Recording Secretary
Miss JULIA M. STOESSER, 27 W. 3rd, Watsonville.....Corresponding Secretary
CLARK, Mrs. EDGAR, 34 Brennan, Watsonville.....Treasurer

HONORARY MEMBER.

WILSON, Miss EMILY S., Watsonville.

ACTIVE MEMBERS

ALEXANDER, Mrs. ROSE, Watsonville.
ALLISON, Miss L. M., San Juan Road.
ANDREWS, Mrs. PERRY, 538 A Main.
ARANO, Mrs. PETER, Green Valley Rd.
BAILEY, Mrs. R. V., 205 Maple Av.
BAXTER, Mrs. LEONORA, Watsonville.
BAY, Mrs. MAUD, Watsonville.
BECK, Mrs. ALEDA, Watsonville.
BIERSCH, Mrs. J., 215 E. Lake Av.
BIXBY, Mrs. ELLA, Watsonville.
BOUB, Mrs. OSCAR, 39 Brennan.
BREWINGTON, Mrs. CARIE, Watson-
BROWNELL, Miss L., Watsonville.
BUCKHART, Mrs. ELSIE, Watsonville.
CALKINS, Mrs. D. D., 11 Alexander Av.
CALLAGHAN, Mrs. FRANCES, Watsonv.
CARNS, Miss A., 50 W. 5th.
CHAPMAN, Mrs. HOWARD, Corralitos.
CLARK, Mrs. CLARA, Watsonville.
CLOW, Mrs. THEODORA, Beach Road.
COOK Miss CELIA B., 329 E. 3rd.
COOP, Mrs. HELEN A., Watsonville.
COPELAND, Mrs. CELESTIA, Watsonv.
COPELAND, Miss M., Aloha Farm.
CORNELL, Mrs. E., Buena Vista Farm.
CORNELL, Miss S., Buena Vista Farm.
COTTRELL, Mrs. GROVER, 22 E. 5th.
COURTERMARSH, Mrs. L. D., 129 2nd.
COX, Miss ALBERTA, Watsonville.
COX, Mrs. ALICE, Watsonville.
COX, Miss ELLEN, Watsonville.
COX, Miss SARA, Watsonville.
CUMMING, Mrs. P., 229 E. Lake.
DE BACK, Mrs. ETHEL, Watsonville.
DICKERMAN, Mrs. ELIZB., Watsonvil.
DOUGLAS, Mrs. BRUCE, Lincoln & Palm.
DUCOMMEN, Mrs. S., Watsonville.
EATON, Mrs. ANNA, Watsonville.
EDRINGTON, Mrs. MARY, Watsonville.
FAUL, Mrs. CHAS., Santa Ana, Cal.
GARDNER Mrs. C., Watsonville.
HAACK, Mrs. ALICE, Watsonville.
HANSON, Mrs. ELEANORA, Watsonville.
HAWKINS, Mrs. M. A. E., Watsonville.
HAYWOOD, Mrs. E., Santa Cruz Road.
HERBERT, Mrs. J. S., 401 E. 3rd.
HIGMAN, Mrs. LILLIAN, Watsonville.
HOLOHAN, Mrs. GENEVIEVE, Watsonv.
HUDSON, Miss MABEL, Watsonville.
JACKSON, Mrs. LILLIAN, Watsonville.
JEFSEN, Mrs. LAURA, Watsonville.
JEWETT, Mrs. S., 7 Jefferson.
JOHNSON, Mrs. F. S., Watsonville.
JOHNSTON, Mrs. C. A., Watsonville.
JUDD, Mrs. CAROLINE, Watsonville.
KENNEY, Mrs. M. T., 129 2nd.
KELLY, Mrs. E. E., 308 E. Lake Av.
KELLY, Mrs. E. J., E. 5th St.
KOEPKE, Mrs. F. H., 224 Maple Av.
LANGERMAN, Mrs. C., San Juan Road.
LEE, Mrs. ELMORE, 128 E. 3rd.
LEE, Mrs. MARCELLA, Watsonville.
LITCHFIELD, Mrs. E. S., Watsonville.
LUTHER, Mrs. EVA, Watsonville.
LYONS, Mrs. ANNA, 103 W. 5th.
MAHER, Mrs. M. E., Watsonville.
MALARIN, Mrs. ROBERT, 328 Union.
MALMGREN, Mrs. S., Watsonville.
MANN, Mrs. ZEKE, Salsipuedes Road.
MARTINELLI, Miss A., Watsonville.
McADAM, Mrs. IDA, 16 Alexander.
McGOWAN, Mrs. WM. J., Trafton Dist.
McGRATH, Miss E., Casserly Dist.
MENASCO, Mrs. M. E., Watsonville.
MENASCO, Mrs. S., 231 E. Lake Av.
MOREHEAD, Mrs. ABBIE, Watsonville.
MOREHEAD, Mrs. FRANK, 106 Sudden.
MORSE, Mrs. O., 156 W. 3rd.
MOYER, Mrs. W., 19 Kilburn.
MURPHY, Miss ELLA, Watsonville.
NEAL, Mrs. SALLIE M., Watsonville.
NOHRDEN, Mrs. ED. H., 150 W. Lake.
O'NEAL, Mrs. FLORENCE, Watsonville.
PARDEE, Mrs. MINNIE M., Watson-
PARKINSON, Mrs. J. A., Corralitos.
PETERSON, Miss ALMA, Green Valley.
PHELAN, Miss H., E. Lake & Blackburn.
PIRATSKY, Mrs. MARY, Watsonville.
PORTER, Mrs. ELVA, Watsonville.
QUICK, Miss HAZEL, VX Corralitos.
RADCLIFF, Miss RUTH, Watsonville.
REDMAN, Miss VINA, Watsonville.
RIDER, Mrs. FRANK, East 3rd St.
RODGERS, Mrs. FLOYD, Lake Av.
RODGERS, Mrs. FRANK, 218 E. Lake Av.
RODGERS, Mrs. H. B., 21 Jefferson.
RODGERS, Mrs. J., Watsonville.
RODGERS, Mrs. S. C., 108 E. 3rd.
ROHRBACK, Mrs. D. W., San Juan Road.
ROSS, Miss JENNIE, 312 Marchant.
ROWE, Mrs. IDA, Watsonville.
SANS, Mrs. E., Watsonville.
SCUDDER, Mrs. JOHN, Moss Landing.
SELLECK, Mrs. FRANK L., Corralitos.
SHEEHY, Mrs. JAMES, 135 Maple Av.
SILLIMAN, Miss B., Watsonville San'm.
SMITH, Miss EDMONIA, Watsonville.
SMITH, Miss FLORENCE, Riverside Rd.
STEINHAUSER, Mrs. JEAN, Watsonv.
STOESSER, Miss JULIA, Watsonville.
TAYLOR, Mrs. CHARLOTTE, Wat'nville
TOLMAN, Mrs. EFFIE, Watsonville.
TRAFTON, Mrs. A., Watsonville.
TUTTLE, Miss JEAN, Watsonville.
TUTTLE, Mrs. MARY E., Watsonville.
TUTTLE, Mrs. LILLIE, Watsonville.
VINER, Mrs. MARTHA, Watsonville.
WALLACE, Mrs. CHAS., 227 E. Lake Av.
WALKER, Mrs. MERRILL, 33 Jefferson.
WATTERS, Mrs. H. G., 100 Sudden.
WAYLAND, Mrs. CLYDE, Appleton Htl.
WESTON, Mrs. H. C., 29 Jefferson.
WILDER, Miss HELEN, Aloha Farm.
WHITE, Mrs. A. E. A., Watsonville.
WILEY, Miss E., Watsonville.
WINGERT, Miss CHARLOTTE, Watsonv.
WYCKOFF, Mrs. A., Watsonville.
WYCKOFF, Mrs. JANE, 227 E. Lake Av.
ZIMMERMAN, Mrs. E., Watsonville.

ASSOCIATE MEMBERS

ATTRIDGE, Mrs. MARY, Watsonville.
BIERBACH, Mrs. F. W., 310 Palm Av.
BOCKIUS, Miss C., Watsonville.
CLOW, Miss LIBBIE, Watsonville.
EASTERDAY, Mrs. K. H., Watsonville.
HUDSON, Mrs. LUELLA, Watsonville.
LANGLEY, Mrs. ANNIE, Watsonville.
LINSCOTT, Mrs. J. B., 240 Maple.
MURPHY, Miss ANNA, Watsonville.
PORTER, Mrs. F., Watsonville.
REGAN, Miss ELLA T., San Juan Road.
RICHARDSON, Miss F., Watsonville.
WILSON, Mrs. ALICE, Watsonville.

SALINAS CIVIC CLUB.

San Francisco District. Meets at Salinas, Monterey County, second Fridays at 2:30 p. m. at N. S. G. W. Hall. Election in April.

OFFICERS AND DIRECTORS

Mrs. JOHN PARKER, 448 Pajaro, Salinas.....President
Mrs. J. B. PORTER, 460 California, Salinas.....First Vice-President
Mrs. J. H. ANDERSEN, 227 Church, Salinas.....Second Vice-President
Mrs. RICHARD WHEELER, 160 Howard, Salinas.....Third Vice-President
Mrs. GEORGE E. LACEY, 155 Alisal, Salinas.....Fourth Vice-President
Mrs. H. F. KENWORTHY, Central Av., Salinas.....Fifth Vice-President
Mrs. JOHN ARCHER, 336 Salinas, Salinas.....Financial Secretary
Mrs. H. B. BURNS, 717 South Main, Salinas.....Corresponding Secretary
Mrs. ORA HAYNAM, 342 Capitol, Salinas.....Treasurer

MEMBERS

ABBOTT, Miss D., Salinas.
ADCOCK, Mrs. J. A. G., Salinas.
ALEXANDER, Mrs. J. K., Salinas.
ALEXANDER, Miss, Salinas.
ANDERSON, Mrs. G., Salinas.
ANDERSON, Mrs. J. A., Salinas.
ANDERSON, Mrs. J. N., Salinas.
ANDRESEN, Mrs. J. H., Salinas.
ARCHER, Mrs. JOHN, Salinas.
ARMSTRONG, Mrs. J., Salinas.
AUSTIN, Miss ANNIE, Salinas.
AUSTIN, Mrs. W. P., Salinas.
BARDIN, Mrs. J. A., Salinas.
BARDIN, Mrs. O. P., Salinas.
BECK, Mrs. J. A., Salinas.
BELL, Mrs. HARRY G., Salinas.
BELL, Mrs., Salinas.
BENJAMIN, Miss EMILY, Salinas.
BENNETT, Mrs. J. B., Salinas.
BLACK, Miss E., Salinas.
BLACK, Miss M., Salinas.
BLACK, Mrs. S. M., Salinas.
BRUNONI, Miss, Salinas.
BULLENE, Mrs. R. H., Salinas.
BURNS, Mrs. H. B., Salinas.
CARPENTER, Mrs. A. M., Salinas.
CHANEY, Mrs. J. M., Salinas.
CHRISTENSEN, Mrs. N. G., Salinas.
CLARK, Mrs. NATHAN, Salinas.
CLARK, Miss NATHALIE, Salinas.
CLARK, Mrs. W. H., Salinas.
CRABTREE, Dr. H. T., Salinas.
DAVIES, Mrs. DONALD, Salinas.
DUNBAR, Mrs. O. L., Salinas.
EDDY, Mrs. E. D., Salinas.
FARLEY, Mrs., Salinas.
FAULKNER, Mrs. G. T., Salinas.
FELIZ, Mrs. FRED, Salinas.
FOSTER, Mrs. C., Salinas.
GARRIGUS, Mrs. JENNIE K., Salinas.
GLOVER, Miss H., Salinas.
GRAVES, Miss L., Salinas.
GRIFFIN, Mrs. E. W., Salinas.
GROSS, Mrs. J. H., Salinas.
GROTHEER, Mrs. H. C., Salinas.
GUIDERY, Mrs. HARRIET M., Salinas.
HARRIS, Mrs. E. T., Salinas.
HAYNAM, Mrs. ORA, Salinas.
HEBBRON, Mrs. J. J., Salinas.
HEBERT, Mrs. C. Z., Salinas.
HILL, Mrs. W. J., Salinas.
HITCHCOCK, Mrs. F. N., Salinas.
HITCHCOCK, Mrs. H. H., Salinas.
HUGHES, Mrs. JESSIE, Salinas.
HUGHES, Miss V., Salinas.
HUGHES, Mrs. THOMAS, Salinas.
IVERSON, Mrs. JESSE B., Salinas.
JOY, Mrs. THOMAS, Salinas.
KEEFE, Mrs. M. R., Salinas.
KELLY, Mrs. J. J., Salinas.
KENWORTHY, Mrs. H. F., Salinas.
KILKENNY, Mrs. L. E., Salinas.
KROUGH, Mrs. P. P., Salinas.
LACEY, Mrs. GEORGE, Salinas.
LACEY, Miss GLADYS, Salinas.
LARKIN, Mrs. WILBUR, Salinas.
LAURETZEN, Mrs. FRANK, Salinas.
LEACH, Mrs. J., Salinas.
LOGAN, Mrs. R. D., Salinas.
MABEL, Mrs. AGNES, Salinas.
MacLEAN, Miss KATHARINE, Salinas.
MADEIRA, Mrs. D. A., Salinas.
McDOUGAL, Mrs. EDGAR, Salinas.
NORRIS, Mrs. W. E., Salinas.
MORTENSEN, Mrs. A., Salinas.
MORTENSEN, Mrs. J., Salinas.
MURPHY, Mrs. H. C., Salinas.
NICHOLS, Mrs. JULIAN, Salinas.
PARKER, Mrs. GARTH, Salinas.
PARKER, Mrs. JOHN, Salinas.
PARSONS, Mrs. WORTHINGTON, Salinas
PATTERSON, Mrs. L., Salinas.
PETERSEN, Miss LAURA, Salinas.
PIERSON, Mrs. MERIAM, Salinas.
PORTER, Miss BEATRICE, Salinas.
PORTER, Mrs. J. B., Salinas.
RICHARDSON, Miss A., Salinas.
RILEY, Mrs. J. T., Salinas.
SARLES, Mrs. WM., Salinas.
SCHLEY, Mrs. G. C., Salinas.
SOBERANES, Mrs. B. A., Salinas.
SIEGHOLD, Mrs. C., Salinas.
SMITH, Mrs. W. J., Salinas.
STAFFORD, Mrs. MARGARET, Salinas.
STRIENING, Mrs. CARRIE, Salinas.
TAYLOR, Mrs. JAMES, Salinas.
THORUP, Mrs. CHRIS., Salinas.
TYNAN, Mrs. CLEON, Salinas.
WALKER, Mrs. ASHLEY, Salinas.
WALLACE, Mrs. WALTER, Salinas.
WHEELER, Mrs. RICHMOND, Salinas.
WHISMAN, Mrs. C. J., Salinas.
WINHAM, Mrs. FRANK, Salinas.
WINKLE, Mrs. E. A., Salinas.
WINKLER, Mrs. A. G., Salinas.
ZABALA, Miss ANNA, Salinas.
ZABALA, Miss T., Salinas.

SATURDAY AFTERNOON CLUB (Santa Cruz).

San Francisco District. Organized October, 1907. Federated January, 1908. Meets Second and Fourth Saturdays at Hackley Hall (Center Street), at 2:30 P. M. Election Last Saturday in May.

OFFICERS AND DIRECTORS

Mrs. L. E. McLELLAN, Berkshire Av., Santa Cruz.....President
Mrs. ROBERT L. CARDIFF, 243 Mission, Santa Cruz.....First Vice-President
Mrs. W. G. DOWNEY, 8 Green, Santa Cruz.....Second Vice-President
Mrs. F. A. DE CRAY, 125 Ocean View, Santa Cruz.....Recording and Fed. Secretary
Miss M. WHITEHURST, 19 Locust, Santa Cruz.....Financial Secretary
Mrs. ALLEN C. RENNIE, 128 3rd, Santa Cruz.....Treasurer
Mrs. O. HUNDELBY, 254 Mission, Santa Cruz.....Auditor
Mrs. C. F. BLIVEN, 598 Mission, Santa Cruz.....Parliamentarian
Mrs. CHARLES L. AYDELOTTE, 27 Locust, Santa Cruz.....Sentinel

MEMBERS

ANSLEY, Mrs. L., 291 Seabright Av.
ANGELL, Mrs. H. V., Soquel, Cal.
AYDELOTTE, Mrs. C. L., 27 Locust.

BENNETT, Mrs. M. V., 161 Mission.
BERNHEIM, Miss F., 22 Franklin.
BIAS, Mrs. GEO., 360 Laurel.
BIAS, Mrs. W. H., 76 Rincon Terrace.
BLAISDELL, Mrs. B. J., 161 Water.
BLISS, Mrs. F. W., 134 Mission.
BLIVEN, Mrs. C. F., 598 Mission.
BOWER, Mrs. W. S., 229 Otis.
BRIGGS, Mrs. L. B., 36 Center.
BYRNE, Mrs. C. B., 18 Davis.
BYRNE, Mrs. W. C., 28 Union.
CARDIFF, Mrs. G. H., 22 Wood.
CARDIFF, Mrs. ROBT. L., 243 Mission.
CHITTENDEN, Mrs. G. A., 52 N. Brance-forte.
CHRISTAL, Mrs. J. F., Christal Terrace.
COLE, Miss MINA, Seabright, Cal.
COOPER, Mrs. H. C., 231 Cayuga.
CROWE, Mrs. W. H., Walnut Av.
DAVIS, Miss L. A., 56 Cedar.
DAVIES, Miss M., 72 Garfield.
DEMING, Mrs. H. S., 3rd & Cliff.
DE CRAY, Mrs. F. A., 125 Ocean View.
DIXON, Mrs. T. E., 161 Mission.
DOWNEY, Mrs. W. G., 8 Green.
DRENNAN, Mrs. L., 45 Church.
DRULLARD, Mrs. T. W., 131 Locust.
DYER, Mrs. M. J., Box 540, R. F. D. 2.
EDSON, Mrs. H. F., 275 Laurel.
ENNOR, Mrs. FRANK D., 1530 Hyde, S. F.
ERICKSON, Mrs. C. P., 114 Fernside.
FINKELDEY, Miss V., 79 Front.
FORSYTH, Mrs. W. S., 84 Ocean View.
FRANKLIN, Mrs. M., 598 Mission.
GARRETT, Mrs. W., 74 Berkeley Way.
GATES, Mrs. M. J., 227 Mission.
GEDGE, Miss F., 29 Locust.
GOSLINER, Mrs. A., 85 Walnut.
HALSEY, Miss A., Box 554.
HANDLEY, Miss K., 85 High.
HARRAN, Mrs. E. J., 139 Church.
HART, Mrs. N. A. C., 721 Mission.
HEATH, Mrs. C. H., 18 Highland Av.
HIHN, Mrs. A. C., 106 Locust Av.
HOLBROOK, Miss J., 131 Locust.
HOLLAND, Mrs. WM., Soquel, Cal.
HOPKINS, Mrs. M. C., 78 Walnut Av.
HUNDELEY, Mrs. O., 254 Mission.
IRISH, Mrs. H. E., 121 Locust.
KAPLANSKY, Mrs. D., 221 N. Brau Dr.
KELLY, Mrs. S. W., 22 Green.
LEASK, Mrs. S., 34 Green.
LEONARD, Mrs. J. J. C., 74 Davis.
LILES, Miss H., 122 Locust.
LINDSAY, Mrs. C. B., 197 Pacheco.
LINSCOTT, Mrs. J. W., Davis St.
MARTIN, Mrs. J. W., 157 Mission.
MARTIN, Mrs. L. S., Box 633, R. F. D. 2.
MAYO, Mrs. A. R., 64 Davis.
McCRACKEN, Mrs. J. C., Pacheco Av.
McINTYRE, Mrs. J. W., 471 Soquel.
McLELLAN, Mrs. L. E., Berkshire Av.
McSWEENEY, Miss A., 49 Walnut.
MERRILL, Miss MABEL, Seabright, Cal.
MERRILL, Mrs. S. H., 188 E. Cliff.
METTS, Mrs. F., 72 Maple.
MILES, Miss LOU, 49 Cliff.
MILLER, Mrs. R. S., 39 Locust.
MILLER, Mrs. W. E., Jr., 81 Church.
MOORE, Mrs. J. A., W. Cliff Drive.
NEARY, Miss MARY, 27 School.
NETHERTON, Mrs. W. P., 96 Riverside.
O'NEILL, Mrs. J. J., Soquel, Cal.
O'NEILL, Mrs. M., 160 Mission.
O'NEILL, Mrs. S. L., 257 Washington.
ORCHARD, Mrs. J. S., 91 Church.
PALMER, Mrs. S. A., 134 Walnut.
PARKER, Mrs. C. H., 65 Ocean View.
PARKER, Mrs. J. P., 141 Laurel.
PARKER, Mrs. W. W., 356 Broadway.
PARSONS, Mrs. W. B., 272 River.
PHILLIPS, Mrs. P. S., 122 Locust.
PHILLIPS, Mrs. W. A., Brookdale, Cal.
PORTER, Miss A., 37 Main.
RENNIE, Mrs. A. C., 128 3rd.
RICHISON, Mrs. A. G., 246 Broadway.
RODGERS, Mrs. S. W., 260 N. Brance-forte.
ROOT, Mrs. G. N., 28 King.
SANDERSON, Mrs. J. A., 103 Mountain.
SCOTT, Miss N. M., 19 Vine.
SHARP, Miss M. E., 92 Rigg.
SICKLER, Mrs. E., 80 Ocean View.
STUNSFIELD, Miss M., 160 N. Brance-forte.
STANSFELDT, Mrs. J. M., 160 N. Brance-forte.
STIKEMAN, Mrs. F. H., 360 Laurel.
STIKEMAN, Mrs. A. N., 239 Mission.
STIMSON, Mrs. J. H., 16 Union.
STRAUSS, Mrs. S. J., 94 Mission.
SWANTON, Mrs. F. W., Villa Pearla.
SWINFORD, Mrs. W. C., 99 Maple.
TEMPLE, Mrs. G. H., Green & Mission.
TEMPLE, Mrs. M., Green & Mission.
TODD, Mrs. M. C., 120 Mission.
THOMAS, Mrs. J. B., Palo Alto, Cal.
TOWNE, Mrs. H. B., 249 Mission.
TOWNE, Mrs. C. E., 233 Mission.
TRETHAWAY, Mrs. J., 43 Van Ness.
VAN KAATHOVEN, Mrs. A., Seabright.
WALSH, Mrs. J. M., 28 First.
WATERMAN, Miss MINERVA, 51 Center.
WESSENDORF, Mrs. L. H., 101 Mission.
WHIPPLE, Mrs. H. F., 229 Otis.
WHITEHURST, Miss MOLLIE, 19 Locust.
WHITTLE, Mrs. L. A., 49 3rd.
WILDER, Mrs. M., Coast Road.
WILLEY, Mrs. H., 4 Sylvan.
WILLIAMS, Mrs. E. L., 21 Highland Av.
WILLIAMS, Mrs. W. F., 540 Soquel Av.
WILLIAMSON, Mrs. G., 85 Ocean View.
WILLIAMSON, Mrs. J. R., 79 Chestnut.
WILSON, Mrs. E. M., 284 Walnut.
WOOD, Mrs. J. F., 40 Church.
YOUNG, Miss G., Ocean St.

NEW CENTURY CLUB (Napa).

San Francisco District. Napa, Cal.

OFFICERS.

Mrs. F. W. BUSH, Napa ..... President
Mrs. R. KYSER, Napa ..... First Vice-President
Mrs. S. G. LISHER, Napa ..... Second Vice-President
Mrs. ARTHUR SHEPARD, Napa ..... Secretary
Mrs. H. W. ALBEE, Napa ..... Financial Secretary
Mrs. A. C. MATTHEWS, Napa ..... Corresponding Secretary
Mrs. E. R. GIFFORD, Napa ..... Treasurer
Mrs. WATSON, Napa ..... Press Reporter

MEMBERS.

ALBEE, Mrs. H. W., Napa.
ALLEN, Mrs. A. D., Napa.
AMSTUTZ, Mrs. H. L., Napa.
AULT, Mrs. C. G., Napa.
BAXTER, Mrs. E., Napa.
BEARD, Mrs. D. L., Napa.
BICKFORD, Miss EMILY, Napa.
BLOW, Mrs. NELLIE W., Napa.
BOKE, Mrs. J. H., Napa.
BRANDT, Mrs. LULU, Napa.
BROWN, Mrs. ARTHUR, Napa.
BROWN, Mrs. HENRY, Napa.
BROWN, Mrs. JAMES, Napa.
BROWNLEE, Mrs. W., Napa.
BRYAN, Mrs. A. L., Napa.
BUHMAN, Mrs. F., Napa.
BULSON, Mrs. C. H., Napa.
BUSH, Mrs. F. W., Napa.
BUSH, Miss VIRGINIA, Napa.
BUTLER, Mrs. A. D., Napa.
BUTLER, Mrs. I. M., Napa.
CARHART, Mrs. E. B., Napa.
CHURCHILL, Mrs. E. W., Napa.
CLARK Mrs. O. E., Napa.
COOMBS, Mrs. F. L., Napa.
CORLETT, Mrs. ROBT., Napa.
CREES, Mrs. ROBERT, Napa.
CROSBIE, Mrs. C. T., Napa.
DE THIEL, Mrs. W. H., Napa.
DEMPSEY, Mrs. H. F., Napa.
DOLLARHIDE, Mrs. A. J., Napa.
DOUGHTY, Mrs. E. W., Napa.
DUNLAP, Mrs. D. A., Napa.
EASTERBY, Miss ETHEL, Napa.
EVANS, Mrs. L. J., Napa.
EVANS, Mrs. W. H., Napa.
FISHER, Mrs. WM., Napa.
FRANCIS, Mrs. G. H., Napa.
FRANCIS, Mrs. G. M., Napa.
FRITCHIE, Mrs., Napa.
GESFORD, Mrs. H. C., Napa.
GIFFORD, Mrs. E. R., Napa.
GODWIN, Mrs. OSCAR, Napa.
GOODMAN, Mrs. GEORGE, Napa.
GRABOW, Mrs. JOHN, Napa.
GRAHAM, Mrs. W. H., Napa.
GRANT, Mrs. J. P., Napa.
GRAVES, Mrs. W. C., Napa.
HAMILTON, Miss S. J., Napa.
HAYMAN, Mrs. J. L., Napa.
HENNESSEY, Mrs. E. Z., Napa.
HERRIOTT, Mrs. ALEX., Napa.
HENRY, Mrs. ED., Napa.
HORSTMEYER, Mrs. FRANK, Napa.
IMRIE, Mrs. W. W., Napa.
JAENSCH, Miss CORA, Napa.
JACKSON, Miss LENA, Napa.
JACKSON, Miss ANNA, Napa.
JORDAN, Mrs. FRED, Napa.
KATHER, Mrs. CHAS., Napa.
KEIG, Mrs. D. T., Napa.
KELLY, Miss AGNES, Napa.
KELTON, Mrs. ED., Napa.
KENNESON, Mrs. M. D., Napa
KING, Mrs. E. H., Napa.
KING, Mrs. PERCY S., Napa.
KNOX, Mrs. S., Napa.
KYSER, Mrs. D. S., Napa.
KYSER, Mrs. R. M., Napa.
LAMDIN, Miss GERTRUDE, Napa.
LAMDIN, Mrs. ROBT., Napa.
LISHER, Mrs. S. G., Napa.
LOVEJOY, Mrs. J. H., Napa.
MACLAY, Miss JANET, Napa.
MANASSEE, Mrs. AMELIA, Napa.
MANASSEE, Mrs. E. G., Napa.
MANSFIELD, Mrs. E. G., Napa.
MARBLE, Mrs. E. R., Napa.
MASON, Mrs. GEORGE, Napa.
MATHEWS, Mrs. A. C., Napa.
MARTIN, Miss D., Napa.
MAXWELL, Mrs. L. A., Napa.
McCORMICK, Mrs. RODNEY, Napa.
McCORMICK, Mrs. C. E., Napa.
McDERMOTT, Mrs. JOSEPH, Napa.
McKENZIE, Mrs. BLANCHE, Napa.
McMANUES, Mrs. S. P., Napa.
MEACHAM, Mrs. H., Napa.
MELVIN, Miss M., Napa.
MERCER, Mrs. PRICE, Napa.
MIGLIAVACCA, Mrs. J. A., Napa.
MOORE, Mrs. WM., Napa.
MORRIS, Mrs. H., Napa.
MORSE, Mrs. H., Napa.
NEWCOMB, Mrs. C. Q., Napa.
NOYES, Mrs. F. G., Napa.
NOYES, Mrs. J. C., Napa.
PEDERSON, Mrs. J. N., Napa.
PLATT, Mrs. J. G., Napa.
POND, Mrs. F. A., Napa.
PORTER, Mrs. E. M., Napa.
POWERS, Mrs. P. F., Napa.
RAYMOND, Mrs. E. H., Napa.
RAYMOND, Mrs. RALPH, Napa.
REYNOLDS, Mrs. HELEN C., Napa.
RIGGINS, Mrs. C. L., Napa.
ROPER, Mrs. CLIFFORD, Napa.
ROPER, Mrs. HOWARD, Napa.
ROPER, Mrs. F. H., Napa.
RUTHERFORD, Mrs. W., Napa.
SALSBURG, Mrs. F. K., Napa.
SAWYER, Mrs. H. H., Napa.
SAWYER, Mrs. M. W., Napa.
SCHNABEL, Mrs. CHAS., Napa.
SCHWARTZ, Mrs. DAVE, Napa.
SHEARER, Mrs. J. L., Napa.
SHEPARD, Mrs. A. H., Napa.
SHIVELY, Mrs. J. H. Napa.
SHIVELY, Miss MABEL, Napa.
SMITH, Mrs. WM., Napa.
SLOCUM, Mrs. GEO., Napa.
SPENCER, Mrs. H. T., Napa.
SPOOR, Mrs. E., Napa.
STOKES, Mrs. H., Napa.
STRAUSS, Mrs. A., Napa.
SULLIVAN, Mrs. J. T., Napa.
THOMPSON, Mrs. BELLE, Napa.
TREADWAY, Mrs. D. C., Napa.
TROWER, Mrs. C. E., Napa.
VOORHEES, Miss JUANITA, Napa.
WALLER, Mrs. T. D., Napa.
WATSON, Mrs. H. F., Napa.
WELTI, Mrs. CHAS., Napa.
WELTI, Mrs. EDWARD, Napa.
WELTI, Mrs. LAURENCE, Napa.
WENTWORTH, Mrs. INEZ, Napa.
WHITTON, Mrs. HERBERT, Napa.
WILSON, Miss GENEVIEVE, Napa.
WINSHIP, Mrs. E. H., Napa.
YOUNG, Mrs. G. W., Napa.
YOUNG, Mrs. W. H., Napa.
WYCKOFF, Mrs. S. H., Napa.

ST. HELENA WOMAN'S IMPROVEMENT CLUB.

San Francisco District. Organized February 8, 1905. Federated January, 1906. Meets first and third Wednesdays at St. Helena, Napa County, Cal.

OFFICERS AND DIRECTORS

Mrs. F. L. ALEXANDER, St. Helena.....President
Mrs. E. M. MURRAY, St. Helena.....First Vice-President
Mrs. H. E. WEINBERGER, St. Helena.....Second Vice-President
Mrs. J. A. ENOS, St. Helena.....Recording Secretary
Miss C. A. MURRAY, St. Helena.....Corresponding Secretary
Mrs. T. B. W. BOALT, St. Helena.....Treasurer
Mrs. W. B. BELL, St. Helena.....Auditor
Mrs. A. N. BELL, St. Helena.....Trustee
Mrs. G. B. ANDERSON, St. Helena.....Trustee
Mrs. B. BRUCK, St. Helena.....Trustee

MEMBERS

ALEXANDER, Mrs. F. L., St. Helena.
ALSBERGE, Mrs. E. W., St. Helena.
ANDERSON, Mrs. G. B., St. Helena.
BEHRNS, Mrs. O., St. Helena.
BELL, Mrs. A. N., St. Helena.
BELL, Mrs. W. B., St. Helena.
BERINGER, Miss BERTHA, St. Helena.
BLODGETT, Mrs., Calistoga, Cal.
BOALT, Mrs. T. B. W., St. Helena.
BOOKER, Miss W., St. Helena.
BRUCK, Mrs. B., St. Helena.
BURNELL, Mrs., St. Helena.
CHINN, Mrs. J. W., St. Helena.
CLARKE, Mrs. L. G., St. Helena.
COCRAN, Mrs., St. Helena.
COOK, Mrs. B. B., St. Helena.
DAVIS, Mrs. L. A., St. Helena.
DERVERITZ, Mrs. E., St. Helena.
deVEUVE, Mrs. GARDINER, St. Helena.
DICKINSON, Miss, St. Helena.
ENOS, Mrs. J. A., St. Helena.
EISEN, Mrs. H., St. Helena.
GALEWSKY, Miss S., St. Helena.
GERTZEN, Mrs. G., St. Helena.
GOETHE, Mrs. H. T., St. Helena.
GREENFIELD, Mrs. C. H., St. Helena.
GROOME, Mrs. M., St. Helena.
HAZEN, Mrs. J. B., St. Helena.
HOUGH, Mrs. MAMIE, St. Helena.
HOWELL, Mrs. E., St. Helena.
HUNT, Mrs. D. O., St. Helena.
JACKSON, Mrs. J., St. Helena.
JURSCH, Mrs. GUS., St. Helena.
JURSCH, Mrs. O. A., St. Helena.
KENNEY, Mrs. W. H., St. Helena.
KRAFT, Mrs. E., St. Helena.
LEWELLING, Mrs. H. E., St. Helena.
LONG, Mrs. E. M., St. Helena.
MACKINDER, Mrs. F. B., St. Helena.
MERCIER, Mrs. W. F., St. Helena.
MIELIENZ, Mrs. F., St. Helena.
MILLS, Mrs. C., St. Helena.
METZNER, Mrs. W., St. Helena.
MOONEY, Mrs. F. T., St. Helena.
MOORE, Mrs. G. H., St. Helena.
MURRAY, Miss C. A., St. Helena.
MURRAY, Mrs. E. M., St. Helena.
NEWTON, Mrs. F. C., St. Helena.
NOWLAND, Mrs. W. C., St. Helena.
OUTWATERS, Mrs. N. T., St. Helena.
PETTIT, Mrs. S. H., St. Helena.
PRATT, Mrs. R. H., St. Helena.
PROUTY, Mrs. A. N., St. Helena.
RIVERS, Mrs. GEO., St. Helena.
SANDERS, Miss ELLA, St. Helena.
SHEPARD, Miss M. E., St. Helena.
SIMONS, Mrs. M. H., St. Helena.
SKOOG, Mrs. G. P., St. Helena.
STERN, Mrs. L. A., St. Helena.
STEVES, Mrs J. H., St. Helena.
SUNKLER, Mrs. CHARLES, St. Helena.
SWORTFIGUER, Mrs. E., St. Helena.
TOSSETTI, Mrs. J., St. Helena.
TRIPP, Mrs., St. Helena.
TURNER, Miss AGATHA, St. Helena.
TURNER, Mrs., St. Helena.
WALKER, Mrs. B., St. Helena.
WALKER, Miss L. E., Oakland.
WEINBERGER, Mrs. H. E., St. Helena.
WEINBERGER, Miss H., St. Helena.
WELLS, Miss MAY, St. Helena.
WHEELER, Mrs. F., St. Helena.
WRIGHT, Mrs. F. A., St. Helena.

EUREKA MONDAY CLUB.

San Francisco District. Organized February 22, 1901. Meets first and third Monday at homes of members, Eureka, Humboldt County, Cal. Election third Monday in May.

OFFICERS AND DIRECTORS

Mrs. W. R. McMILLAN, Samoa, Humboldt County, Cal.....President
Mrs. H. F. CHARTERS, 1242 Williams, Eureka.....Vice-President
Mrs. T. W. HINE, 1030 J St., Eureka.....Secretary
Mrs. G. W. HUNTER, 1207 F St., Eureka.....Assistant Secretary
Mrs. A. W. HILL, 1121 B St., Eureka.....Treasurer
Mrs. A. J. MONROE, 1915 E St., Eureka.....Critic

MEMBERS

ALBEE, Mrs. GEORGE, Eureka.
BELL, Mrs. JOSIAH, 707 J St.
BELL, Miss ESTADELLA, 707 J St.
BRANDT, Mrs. M. A., 823 D St.
BURNS, Mrs. R., 323 W. Clark.
CARSON, Mrs. J. M., 202 M St.
CHARTERS, Mrs. A. C., Samoa.
CHARTERS, Mrs. H. F., 1242 Williams.
CLARK, Mrs. WM., 1406 C St.
DICKSON, Mrs. W. F., Lolita.
EVERDING, Miss C., 824 J St.
HAMILTON, Mrs. H. W., 1112 J St.
HARRIS, Mrs. WARREN, Eureka.
HILL, Mrs. A. W., 1121 B St.
HINE, Mrs. T. W., 1030 J St.
HOWARD, Mrs. CARRIE, Arcata.
HUNTER, Mrs. G. W., 1207 F St.
McCLELLAN, Mrs. H. W., 1940 E. St.
McMILLAN, Mrs. WM., Samoa.
MILLAY, Mrs. JERRY, 2424 J St.
MONROE, Mrs. A. J., 1915 C St.
MURRAY, Mrs. GEORGE, Eureka.
PORTER, Miss EDITH, 1710 C St.
PORTER, Mrs. BENJ. F., 2236 E St.
PORTER, Mrs. ROBERT, 1710 E St.
PRATT, Mrs. W. P., 802 E St.
RICKS, Mrs. H. L., 1000 G St.
SAWYER, Mrs. G., Eureka.
SELVEGE, Mrs. T. H., 1100 H. St.
SHARP, Mrs. SUSAN, Samoa.
SMITH, Mrs. A. E., 723 3rd St.
STERN, Mrs. B. F., 2025 H St.
STERN, Mrs. W. E., 1623 H St.
VANCE, Mrs. J. M., 900 G St.
WALTERS, Mrs. E. A., 1402 E St.
ZANE, Mrs. MARIE, 1326 7th St.

WOMAN'S CLUB (Bakersfield).

San Joaquin District. Organized 1896. Incorporated 1898. Meets Second and Fourth Mondays at 3:00 P. M., at Club Hall, Bakersfield, Kern County, Cal. Election Second Tuesday in May.

OFFICERS AND DIRECTORS

Mrs. C. A. HARE, 1921 B St., Bakersfield.....President
Mrs. J. S. HENTON, 22nd and B, Bakersfield.....Vice-President
Mrs. LOUIS V. BENNETT, Manley Apts., Bakersfield.....Treasurer
Mrs. FRANK A. HUFFAKER, 2119 G St., Bakersfield.....Recording Secretary
Mrs. C. E. ARNOLD, 2224 Sunset Av., Bakersfield.....Corresponding Secretary
Mrs. C. W. NEWBERRY, 1925 18th, Bakersfield.....Director
Mrs. H. R. PEACOCK, 1821 18th, Bakersfield.....Director
Mrs. FRANCIS A. HAMLIN, 2120 B, Bakersfield.....Director
Mrs. HOWARD A. PEAIRS, 2610 W. 19th, Bakersfield.....Director
Mrs. FRANK W. WEBSTER, 2702 19th, Bakersfield.....Director
Mrs. CHARLES H. KAAR, 552 Beale Av., Bakersfield.....Director

RESIDENT MEMBERS

ALLARDT, Mrs. H. F., 2109 Park Way.
ALSTRETTER, Mrs JOHN, 528 Nile.
ARNOLD, Mrs. C. E., 2224 Sunset Av.
BALL, Mrs. C. E., 2223 G St.
BALLAGE, Mrs. C. E., K. R. Oil Fields.
BANGS, Mrs EVA S., 1627 I St.
BEGGS, Mrs. J. C., 822 Oleander Av.
BENNETT, Mrs. LOUIS V., Manley Apts.
BELL, Mrs. CYRUS, 2020 B St.
BOSTICK, Mrs. J. H., 2215 F St.
BROWN, Mrs. Geo. M., K. R. Oil Fields.
BUSS, Mrs. EDWIN D., 2328 G St.
BUSS, Miss MARY W., 2328 G St.
BURKE, Mrs. T. F., Board of Trade.
CALHOUN, Mrs. GEO. C., 2121 Truxton
CAUZZA, Mrs. J. P., 804 Quincy.
CHENEY, Mrs. H., 2629 H St.
COYNE, Mrs. MARTIN, 2100 18th.
DANIELSON, Mrs. C. B., 2620 H St.
DRURY, Mrs. J. S., 2427 19th St.
DYER, Mrs. J. E., 1201 K St.
ERB, Mrs. E. J., cor. 21st and C St.
FOWLER, Mrs. W. S., 1905 Truxton Av.
GALBRAITH, Mrs. G. H., 1218 King.
GARN, Mrs. P. W., Oil Center.
GILFILLAN, Mrs. M. J., 2007 B St.
GOODE, Mrs. A. S., 1st and F Sts.
GOULD, Mrs. E. N., 1812 18th St.
GUNDRY, Mrs. F. J., 2301 B St.
HABERFELDE, Mrs. GEO., 2100 17th.
HALL, Mrs. FRED H., 1915 18th.
HAMLIN, Mrs. FRANCIS A., 2120 B St.
HARE, Mrs. C. A., 1921 B St.
HEARD, Mrs. J. W., Oil Center.
HENTON, Mrs. J. S., 22nd and B Sts.
HOLROYD, Miss, 1820 17th.
HUDLOW, Mrs. W. G., 2218 E St.
HUFFAKER, Mrs. F. A., 2401 Park Way.
JAMESON, Mrs. J. M., 1928 B St.
JAYNES, Mrs. KATE, Southern Hotel.
JENSON, Mrs. H. P., 1033 H.
JOHNDROW, Mrs. L. F., 1104 11th.
JONES, Mrs. B. C., 2110 19th St.
KAAR, Mrs. CHAS. H., 552 Beale Av.
KATZ, Mrs. H. C., 1812 F.
KAYE, Mrs. W. W., 2229 B St.
KELLY, Mrs. W. W., 1305 I St.
KOSTER, Mrs. JOHN, 2315 22nd.
LATZ, Mrs. HENRY, 2031 19th.
LICHENSTEIN, Mrs. M. M., 2715 20th.
LONG, Mrs. FREDERICK S., 2123 C.
LONG, Miss HARRIET, Massena Hotel.
MARION, Mrs. A. W., Baker St.
MARRIS, Mrs. C. A., Bakersfield.
McCLINTOCK, Mrs. H. H., Taft, Cal.
McLEOD, Mrs. C. B., 1820 17th.
MINOR, Mrs. T. H., Southern Hotel.
McWILLIAMS, Miss M., 20th and E. Sts.
MITCHELL, Mrs. F.W., cor. 19th & C Sts
NEWBERRY, Mrs. C. W., 1925 18th St.
OSGOOD, Mrs. J. H., 1st and H Sts.
PEACOCK, Mrs. H. R., 1821 18th.
PEAIRS, Mrs. H. A., 1916 Truxton Av.
PLANZ, Mrs. G. J., 1916 Truxton Av.
REAL, Mrs. J. T., 1929 Truxton Av.
ROGERS, Mrs. HOMER, 1929 18th.
ROSS, Mrs. L. C., 1806 17th.
SAUNDERS, Mrs. E. P., Bakersfield.
SCOTT, Mrs. THOS., Jr., 1109 Baker.
SHEARER, Mrs. G. W., 2220 Truxton Av.
SHERZER, Mrs. S. N., 1831 California.
SMITH, Mrs. H. J., 2119 19th.
SMITH, Mrs. R. L., 1918 Cedar.
SMITH, Mrs. S. WYMAN, 1715 23rd.
STEVENS, Mrs. LUCRETIA, Los Angeles.
STORRS, Mme. LEE, 2218 E St.
TATUM, Mrs. J. W., 2429 19th.
TEGELER, Mrs. F. W., Southern Hotel.
TEST, Mrs. ZOE D., 2706 19th.
THOMAS, Mrs. B. C., 702 Oregon.
THOMAS, Mrs. W., Bakersfield.
THROPP, Miss E. F., Rosedale, Cal.
TRACY, Mrs. ELIZA C., 1928 B St.
TUPMAN, Mrs. H. I., 2124 20th.
TURNER, Mrs. J. F., Manley Apts.
WEBSTER, Mrs. F. W., 2702 19th.
WEILL, Mrs. A., 1627 17th.
WEILL, Miss BLANCHE, 1627 17th.
WORTHINGTON, Mrs. F. N., S. P. Reserve.

FOWLER IMPROVEMENT CLUB.

Organized October 19, 1890. Meets at Fowler, Fresno County, first Tuesday from October to July.

OFFICERS AND DIRECTORS

Mrs. W. L. GIFFEN, Fowler.....President
Mrs. A. D. WILSON, Fowler.....First Vice-President
Mrs. A. B. ARMSTRONG, Fowler.....Second Vice-President
Mrs. FRED NELSON, Fowler.....Recording Secretary
Mrs. CHARLES NELSON, Fowler.....Corresponding Secretary
Mrs. E. E. GATCOMB, Fowler.....Treasurer
Mrs. F. P. HOGAN, Fowler.....Director
Mrs. R. R. GIFFEN, Fowler.....Director
Mrs. L. J. HARRIMAN, Fowler.....Director
Mrs. CURTIS W. BEALL, Fowler.....Director

MEMBERS.

ALLYN, Mrs. F. A., Fowler.
ARMSTRONG, Mrs. A. B., Fowler.
BEALL, Mrs. CURTIS W., Fowler.
DARLING, Mrs. L. C., Fowler.
DRURY, Mrs. EDWARD, Fowler.
ELDER, Miss CARRIE, Fowler.
ELLIOTT, Mrs. GEORGE, Fowler.
GATCOME, Mrs. E. E., Fowler.
GIFFEN, Mrs. R. R., Fowler.
GIFFEN, Mrs. WILSON L., Fowler.
GOWER, Mrs. EDWIN, Fowler.
HARRIMAN, Mrs. L. J., Fowler.
HARRIS, Mrs. AMOS, Fowler.
HASTIE, Mrs. P. W., Fowler.
HETTINGER, Mrs. A. J., Fowler.
HOAG, Mrs. E. G., Fowler.
HOGAN, Mrs. F. P., Fowler.
HUNTER, Mrs. I. P., Fowler.
HUTCHINSON, Mrs. B. E., Fowler.
IRELAND, Miss NELLIE, Fowler.
JAMES, Mrs. C. W., Fowler.
KENDRICK, Mrs. W. K., Fowler.
LESHER, Mrs. A. C., Fowler.
LEWIS, Mrs. F. C., Fowler.
LOVELY, Mrs. J. R., Fowler.
LUSK, Mrs. W. F., Fowler.
MANLEY, Mrs. J. S., Fowler.
MATTEI, Mrs. ANDREW, Malaga.
McCORMICK, Mrs. C. W., Fowler.
McCULLOUGH, Mrs. D. S., Fowler.
MINER, Mrs. A. R., Fowler.
MINER, Mrs. MARION, Fowler.
MITCHELL, Mrs. C. O., Fowler.
NEEL, Mrs. CLARENCE, Fowler.
NELSON, Mrs. FRED, Fowler.
NELSON, Mrs. CHARLES, Fowler.
NICHOLSON, Mrs. J. W., Fowler.
NORRIS, Mrs. A. E., Fowler.
PAINE, Mrs. J. C., Fowler.
PARKHURST, Mrs. M. L., Fowler.
PATTON, Mrs. C. A., Fowler
SCANE, Mrs. GEORGE, Fowler.
SHERMAN, Mrs. A., Fowler.
SLOAN, Mrs. JOHN, Fowler.
STACEY, Mrs. G. S., Fowler.
STERLING, Mrs. SCOTT, Fowler.
STRATTON, Miss HATTIE, Fowler.
WATERMAN, Mrs. F. J., Fowler.
WEINBERG, Mrs. J. H. Fowler.
WHITMAN, Mrs. M. H., Fowler.
WILKINS, Mrs. W. A., Fowler.
WILSON, Mrs. ADAM D., Fowler.
WRIGHTSON, Mrs. H. W., Fowler.
WUERTH, Mrs. H. C., Fowler.

WOMAN'S CLUB (Paso Robles).

Los Angeles District. Organized September 7th, 1907. Federated January, 1908. Meets 2d and 4th Tuesdays at homes of members. Election in May.

OFFICERS AND DIRECTORS

Mrs. C. E. FOWLER, Paso Robles, San Luis Obispo Co. .....President
Mrs. MATTIE GLASS, Paso Robles, San Luis Obispo Co. .....Treasurer
Miss VIRGINIA BARTLETT, Paso Robles, San Luis Obispo Co. .....Cor. Secretary

MEMBERS.

ALBEE, Mrs. G., Paso Robles.
BEATTY, Mrs. A. J., Paso Robles.
BILTON, Mrs. M., Paso Robles.
BOOTH, Mrs. F. G., Paso Robles.
BOYS, Mrs. H. S., Paso Robles.
BROWN, Mrs. P. S., Paso Robles.
CHURCHILL, Miss C. E., Paso Robles.
CLARKE, Mrs. F. B., Paso Robles.
FORRINGTON, Mrs. MELL, Paso Robles.
FOWLER, Mrs. C. E., Paso Robles.
FROST, Mrs. M., Paso Robles.
GANO, Mrs. S., Paso Robles.
HALLINGER, Mrs. C., Paso Robles.
HAMILTON, Mrs. G., Paso Robles.
HANSON, Miss E., Paso Robles.
HEATON, Mrs. GRACE, Paso Robles.
HEDGPETH, Mrs. W., Paso Robles.
HENDERSON, Mrs. W., Paso Robles.
HOLMES, Mrs. EDNA, Paso Robles.
KILER, Mrs. J., Paso Robles.
LEWIS, Mrs. D. L., Paso Robles.
LEWIS, Mrs. MAGGIE, Paso Robles.
MITCHELL, Mrs. J. W., Paso Robles.
NEAL, Mrs. E. Y., Paso Robles.
ROBINSON, Mrs. JULIA, Paso Robles.
SEIDEMAN, Mrs. C., Paso Robles.
SMITH, Mrs. OLIVE, Paso Robles.
STEVENS, Mrs. G., Paso Robles.
STIRLING, Mrs. J. W., Paso Robles.
SUTTON, Mrs. H. C., Saso Robles.
TRAVERSE, Mrs. DINA, Paso Robles.
TRUSSLER, Mrs. C., Paso Robles.
VAN RIPER, Mrs., Paso Robles.
WEBSTER, Mrs. L., Paso Robles.
WOOD, Mrs. D., Paso Robles.
WRIGHT, Mrs. C. M., Paso Robles.

WOMAN'S IMPROVEMENT CLUB (Newman).

San Joaquin District. Meets at Newman, Stanislaus County, First Friday at Library Rooms. Election First Friday in May.

HONORARY MEMBERS

BREEZE, Rev. A. A., Newman.
BREEZE, Mrs. ADA, Newman.
RECTOR, J. A. LEAL, Newman.
WILLIAMS, Rev. D. C., Newman.
WILLIAMS, Mrs. D. C., Newman.

OFFICERS AND DIRECTORS

Mrs. MAX HOFFMAN, Newman, Stanislaus County, Cal.....President
Mrs. CORA MEIER, Newman, Stanislaus County, Cal.....Vice-President
Mrs. PEARL GLEAVES, Newman, Stanislaus County, Cal.....Secretary
Mrs. A. DOBEZENSKY, Newman, Stanislaus County, Cal.....Financial Secretary
Mrs. J. K. KINNEAR, Newman, Stanislaus County, Cal.....Treasurer

MEMBERS

BARNES, Mrs. J. P., Newman.
BEALL, Mrs. J. H., Newman.
BELL, Mrs. W. S., Newman.
BLUM, Mrs. JACOB, Newman.
BRAUER, Mrs. MARY, Newman.
BURKE, Miss HELENE, Newman.
BYRD, Mrs. P. N., Newman.
BYRD, Mrs. S. N., Newman.
CREEDON, Mrs. CON., Newman.
DOBRZENSKY, Mrs. A., Newman.
DOBRZENSKY, Mrs. L. Newman.
DUNNING, Mrs. W. A., Newman.
EWING, Mrs. BELLE, Newman.
EACLIUS, Mrs. W. P., Newman.
FLEHARTY, Mrs. MAUD, Newman.
GIBSON, Mrs. W. H., Newman.
GLEAVES, Mrs. PEARL, Newman.
GOMEZ, Mrs. FRANK, Newman.
HALLEY, Mrs. E. P., Newman.
HOFFMAN, Mrs. MAX, Newman.
JEFSEN, Mrs. A., Newman.
KANE, Mrs. JAMES C., Newman.
KINNEAR, Mrs. J. L., Newman.
KETTERING, Mrs. LENA, Newman.
LEVY, Mrs. ETHEL, Newman.
LEWIS, Mrs. C. H., Newman.
LEWIS, Mrs. DAN A., Newman.
LYMAN, Mrs. GEORGE, Newman.
MAYS, Mrs. C. E., Newman.
MEIER, Mrs. CORA, Newman.
MERWIN, Mrs. CORA, Newman.
MERWIN, Mrs. G. W., Newman.
MORRIS, Mrs. JOE, Newman.
NEWSOME, Mrs. VILLA, Newman.
NEWTON, Mrs. G. D., Newman.
ORDWAY, Mrs. A., Newman.
PLUMMER, Mrs. GEORGE, Newman.
PROVINES, Miss C. D., Modesto.
REED, Mrs. S. J., Newman.
RHEA, Mrs. JAMES J., Newman.
ROOT, Miss A. M., Newman.
ROOT, Miss L. A., Newman.
RUSS, Miss LENA, Newman.
SCHORNICK, Mrs. GRANT, Newman.
STOYELL, Mrs. G. B., Newman.
TIMM, Mrs. HENRY, Newman.
TREFTS, Mrs. MAUD, Newman.
TURNER, Mrs. FRED, Newman.
WALDEN, Mrs. A. C., Newman.
WATKINS, Mrs. ED, Newman.
WHITBY, Mrs. GEO., Newman.
WILLIAMS, Mrs. A. M., Newman.
YANCEY, Mrs. J. H., Newman.
YANCEY, Mrs. S. N., Newman.

RICHMOND. CLUB

Alameda District. Organized March 17th, 1906. Federated April 5th, 1908. Meets Mondays in Carnegie Hall, Richmond, Contra Costa Co., Cal. Election 1st Monday in March.

OFFICERS AND DIRECTORS

Mrs. FRED ZIMMERMAN, 432 C St., Richmond, Contra Costa Co. .....President
Mrs. C. B. EVANS, 329 5th, Richmond, Contra Costa County .....Treasurer
Mrs. J. B. OGBORN, 822 Macdonald Av., Richmond, Contra Costa Co.....Cor. Secretary

MEMBERS

ARN, Mrs. CHAS., Richmond.
BALLENGER, Mrs. W. L., Richmond.
BATES, Mrs. C., Richmond.
BLAKE, Mrs. C. R., Richmond.
BOONE, Mrs. W. A., 7th.
BUNCH, Mrs. W. H., Richmond.
CAESAR, Mrs. W. J., 5 Pillow Bldg.
CONWELL, Mrs. J. S., Richmond.
DALVE, Mrs. S., Richmond.
DEININGER, Dr. MARGARET, Richm'd
DONNELLY, Mrs. CHAS., Richmond.
EVANS, Mrs. C. B., Richmond.
FABER, Mrs. W. F., Richmond.
FELCH, Mrs. W. W., 9th & Nevin.
FOSTER, Mrs. W. A., Richmond.
GIBB, Mrs. J. H., Richmond.
GIBSON, Mrs. C. S., 429 11th.
HARTLEY, Mrs. W. D., Richmond.
HELMS, Mrs. W. T., Richmond.
HUNTER, Mrs. S. W., Richmond.
HUSTON, Mrs. J., 448 12th.
JOHNSON, Mrs. CHAS., Richmond.
KINNEAR, Mrs. MARY, 113 9th.
LUDEWIG, Mrs. OTTO, Richmond.
MARTIN, Mrs. E. J., Richmond.
NARBETT, Mrs. J., Misserle Apts.
OGBORN, Mrs. J. B., 315 Nevin.
PENRY, Mrs. H. L., 141 S. 14th.
PREBLE, Mrs. E. A., 913 Florida.
RIBLEY, Mrs., Richmond.
SCHRAM, Mrs. FRED C., Richmond.
SMEDLEY, Mrs. O., Richmond.
SMITH, Mrs. FRANCES, Richmond.
SMITH, Mrs. K., Richmond.
STALEY, Mrs. O. C., Richmond.
STOUT, Mrs. R. L., Richmond.
THORNE, Mrs., Richmond.
WATROUS, Mrs. HARRY, Richmond.
WHITBECK, Mrs. ALICE G., Richmond
ZIMMERMAN, Mrs. K. M., 630 6th.

THE COUNTRY CLUB (Washington Township, Cal.).

Alameda district. Organized September 10th, 1896. Meets first Tuesday of each month at Centerville, Alameda county, Cal. Election first Tuesday in April.

OFFICERS AND DIRECTORS

Mrs. FLORENCE M. HUDSON, Niles, Cal. (Niles Farmers 154).....President
Mrs. S. L. HUNT, Niles, Cal.....Vice-President
Mrs. BLANCHE WITHERLY, Irvington, Cal.....Financial Secretary
Mrs. ALICE B. DIAS, Centerville, Cal.....Recording Secretary
Mrs. W. B. KIRK, Niles, Cal.....Treasurer

MEMBERS

ABERNATHY, Mrs., Niles.
ADAMS, Mrs. Dr., Centerville.
ALLEN, Mrs. MARY C., Centerville.
AMES, Mrs. A. T., Centerville.
ANDERSON, Miss C., Decoto.
ANDERSON, Mrs. L., Irvington.
ANDERSON, Miss ETHEL, Irvington.
BARNARD, Mrs. J. B., Niles.
BIDDLE, Mrs. A. T., Newark.
BLACOW, Mrs. J. R., Centerville.
BROWN, Mrs. BARTON, Newark.
BROWN, Miss F., Newark.
BROWN, Mrs. F. C., Newark.
BROWN, Mrs. GEORGIA, Newark.
BROWN, Miss MARY, Newark.
BUNTING, Mrs. F. O., Centerville.
BUNTING, Mrs. MARGARET, Centerville.
BURNS, Mrs. ELLA, Newark.
CHITTENDEN, Mrs. E. L., Niles.
CLARK, Mrs. EDWARD, Niles.
CLARK, Mrs. W. B., Niles.
CROCKER, Miss G., Centerville.
CURRY, Mrs., Newark.
CUSHING, Mrs. HARRY, Irvington.
DIAS, Mrs. ALICE B., Centerville.
DONOVAN, Mrs. GEORGE L., Niles.
EATON, Mrs. B., Centerville.
EBERLY, Mrs. W. V., Niles.
ELLSWORTH, Mrs. H. B., Niles.
EMERSON, Mrs. CARRIE, Centerville.
EMERSON, Miss CHARLOTTE, Decoto.
ERRETT, Miss MAUD, Centerville.
FARLEY, Mrs. E. L., Alvarado.
FORD, Mrs. H. C., Niles.
GIBSON, Mrs. W. E., Niles.
GRANER, Mrs. SUE H., Alvarado.
HAINES, Miss MAY, Decoto.
HALEY, Mrs. C. S., Newark.
HARVEY, Mrs. F. C., Alvarado.
HATCH, Mrs. C. H., Centerville.
HAWLEY, Mrs. EDWARD, Centerville.
HOPPER, Mme., Centerville.
HORNER, Mrs. C. F., Centerville.
HORNER, Miss M., Irvington.
HUDSON, Mrs. FLORENCE M., Niles.
HUNT, Mrs. R. H., Niles.
HUXLEY, Mrs. G. Mc., Centerville
JACOBUS, Mrs. J. E., Niles.
JOYCE, Miss HARRIET, Decoto.
JULIAN, Miss BEATRICE M., Decoto.
KIRK, Mrs. W. B., Niles, Cal.
KNIESS, Mrs. L. H., Niles.
LACHMAN, Mrs., Mission, San Jose.
LAYSON, Mrs. CLARA H., Newark.
LERNHART, Mrs. A., Centerville.
LEWIS, Mrs., Centerville.
LOWRIE, Mrs. G. P., Centerville.
MARTENSTEIN, Mrs. CLARA, Niles.
MAY, Mrs. HENRY, Decoto.
McCARTY, Mrs., Alvarado.
McCORMICK, Miss JENNIE, Newark.
McRAE, Mrs., Niles.
MEYERS, Miss AMELIA, Niles.
MEYHEW, Mrs. EMILY P., Niles.
MICKLE, Mrs. BENJ. C., Centerville.
MONTROSE, Mrs., Irvington.
MOORE, Mrs. PHILIP, Niles.
MOSES, Mrs. FRED, Newark.
MOWRY, Mrs. M. L., Centerville.
NICHOLS, Mrs. ED., Niles.
NORRIS, Mrs. G., Centerville.
NORRIS, Mrs. J., Centerville.
NORRIS, Mrs. M., Centerville.
NORRIS, Miss M., Centerville.
ORMSBY, Mrs. Dr. E. A., Centerville.
OVERACKER, Mrs. H., Centerville.
PATTERSON, Mrs. HENRY, Niles.
PATTERSON, Mrs. W. D., Newark, Cal.
PATTISON, Mrs. WM., Alamada.
PETERS, Mrs. THERESA A., Irvington.
PETERSON, Mrs. CLARA T., Decoto.
ROBIE, Mrs., Alvarado.
ROGERS, Mrs. A. H., Centerville.
RUNCKLE, Mrs. C., Niles.
SATTERWAITE, Mrs. M. M., Centerville.
SCHOENSTEDT, Mrs. S. H., Decoto.
SCHOFIELD, Mrs., Niles.
SCRIBNER, Mrs., Alvarado.
SHINN, Miss MILLICENT.
SHINN, Mrs. J. C., Niles.
SINNOTT, Miss E., Milpitas.
SMITH, Miss, Centerville.
STEVENSON, Mrs. E., Centerville.
SULLIVAN, Mrs. GEORGE, Niles.
THANE, Mrs. J. E., Niles.
THOMPSON, Mrs. J., Centerville.
TURNOR, Mrs. H. C., Centerville.
TWOHIG, Mrs. J., Warm Springs.
TYSON, Mrs. BEN, Niles.
TYSON, Mrs. HENRY, Niles.
WAMSLEY, Mrs. H., Irvington.
WERNER, Mrs., Irvington.
WHIPPLE, Miss ELEANOR, Decoto.
WHIPPLE, Miss I. E., Decoto.
WHIPPLE, Mrs. JAS., Juneau, Alaska.
WITHERLY, Mrs. BLANCH, Irvington.
WRIGHT, Mrs. EULA, Centerville.
YATES, Mrs. W. A., Centerville.

ALTA MIRA CLUB (San Leandro).

Alameda District. Organized November 18, 1907. Federated May, 1908. Meets second and fourth Mondays at Masonic Hall, San Leandro, California.

OFFICERS AND DIRECTORS

Mrs. A. N. AITKEN, 404 San Joaquin Av., San Leandro (San Leandro 251 W.).....President

Mrs. A. B. CARY, San Leandro (San Leandro 193 M.).....First Vice-President

Mrs. D. V. TOFFELMIER, San Leandro (San Leandro 198 W.).....Second Vice-President

Mrs. H. MARLIN, San Leandro.....Third Vice-President

Mrs. T. H. JOHNSON, San Leandro (San Leandro 33 J.).....Recording Secretary

Mrs. GEORGE H. COWIE, San Leandro (San Leandro 159).....Assistant Secretary

Miss MARY OLSEN, San Leandro.....Corresponding Secretary

Miss M. E. DONALDSON, San Leandro.....Financial Secretary

Mrs. CHARLES A. JEFFERY, San Leandro (San Leandro 198 J.).....Treasurer

Mrs. H. C. BARTON, San Leandro (San Leandro 127 W.).....Club House Director

MEMBERS

AITKIN, Mrs. A. N., San Leandro.
ANDERSON, Miss CHRISTINE, San L'o.
BARKER, Miss H. G., 2814 Pierce, S. F.
BARTON, Mrs. HENRY, San Leandro.
BEESON, Mrs. JULIA, San Leandro.
BEST, Mrs. C. L., San Leandro.
BEST, Mrs. OTTO, San Leandro.
BROADWELL, Mrs. M. L., San Leandro.
BRONSTEIN, Mrs. H., San Leandro.
BROWN, Mrs. T. SPENCER, 2365 Stanley Road, Oakland, Cal.
BROWN, Mrs. W. A., San Leandro.
BURROUGHS, Miss CELIA, San Lean-
CARY, Mrs. A. B., San Leandro.
CHANCY, Mrs. O. E., San Leandro.
CHISHOLM, Miss L., San Leandro.
CLINE, Mrs. M., San Leandro.
COWIE, Miss CHARLOTTE, S. Leandro.
COWIE, Mrs. GEO., San Leandro.
CRANE, Mrs. C. B., San Leandro.
DONALDSON, Miss M. E., San Leandro.
DONNER, Miss, San Leandro.
DOOLITTLE, Mrs., 1442 Liese Av., Fruitvale, Cal.
DOWNER, Miss F., San Leandro.
DRING, Mrs. CHAS., San Leandro.
DUNNING, Mrs. A. A., San Leandro.
EASTMAN, Mrs. F. M., San Leandro.
EBER, Mrs. H. F., San Leandro.
EDGAR, Mrs. GEORGE A., San Leandro.
ELLIOTT, Mrs. JOS. C., San Leandro.
EYSELL, Mrs. E., San Lorenzo, Cal.
FORCE, Mrs. S. B., San Leandro.
FRANK, Mrs. J. N., San Leandro.
GOSSE, Mrs. JACOB, Reno, Nev.
GRAFF, Mrs. R. W., San Leandro.
GRAFF, Miss ETHEL, San Leandro.
GRANT, Mrs. T. M., San Leandro.
HALE, Mrs. C. H., San Leandro.
HARBERT, Mrs. E. L., Oakland, Cal.
HARCOURT, Mrs. J. R., San Lorenzo.
HARTWICK, Mrs. F., San Leandro.
HAWES, Miss MILDRED, San Leandro.
HELMS, Mrs. GEORGE, San Leandro.
HELMS, Mrs. W., San Leandro.
HAWES, Mrs. H. E., San Leandro.
HOWELL, Mrs. H. B., San Leandro.
JEFFERY, Mrs. C., San Leandro.
JESS, Mrs. W. F., San Leandro.
JOHNSON, Mrs. T. H., San Leandro.
JONES, Mrs. H. Z., San Leandro.
KING, Mrs. R. P., San Lorenzo, Cal.
KINSELL, Mrs. H., San Lorenzo.
KNAUGH, Miss JENNE, San Leandro.
KNOX, Mrs. M., San Leandro.
LANDIS, Mrs. HERBERT, San Leandro.
LANGWORTHY, Mrs. T., San Leandro.
LATHROP, Miss, San Leandro.
LINDERMAN, Miss J., San Leandro.
LIGGITT, Mrs. W. M., San Leandro.
LYNCH, Mrs. L. E., San Leandro.
LYNCH, Mrs. O. J., San Leandro.
MADELY, Mrs. I., San Lorenzo, Cal.
MAHER, Mrs. T. F., San Leandro.
MASON, Mrs. B. F., San Leandro.
MARLIN, Mrs. H. B., San Lorenzo.
MARSHALL, Mrs. L., San Leandro.
MAYNE, Miss ADELE, San Leandro.
McCONAGHEY, Mrs. J., San Leandro.
McCOY, Mrs. W. J., San Leandro.
MEAD, Mrs. GEORGE, San Lorenzo, Cal.
MEYERS, Mrs. F. O., San Leandro.
MILLER, Miss ETHEL, San Leandro.
MILLER, Mrs. CHAS. H., San Leandro.
MILLS, Mrs. J. B., San Leandro.
MORGAN, Mrs. R., San Leandro.
OHEA, Mrs. G. H., San Leandro.
OLSON, Miss M., San Lorenzo.
PALMER, Mrs. A. N., San Leandro.
PEABODY, Mrs. EDWARD, Elmhurst.
PEART, Mrs. B. G., San Leandro.
PELTON, Mrs. A. E., San Leandro.
PERKINS, Mrs. E. C., Oakland, Cal.
PERRY, Mrs. CHARLES, San Leandro.
PESANTE, Mrs. M., San Leandro.
PETERS, Mrs. W. S., San Leandro.
PUTNAM, Mrs. C. O., San Leandro.
RIDER, Mrs. FLORA, San Leandro.
SAMPSON, Mrs. E. V., San Leandro.
SAVAGE, Miss R., San Leandro.
SAWYER, Mrs. E. P., Elmhurst, Cal.
SCHLEUTER, Mrs., San Lorenzo.
SEAMAN, Mrs. J. S., Elmhurst, Cal.
SHUHAW, Mrs. W., San Leandro.
SKINNER, Mrs. G., San Leandro..
SMITH, Mrs. E., San Leandro.
SMITH, Mrs. GUY, San Leandro.
SMITH, Mrs. L. B., San Leandro.
SMYTH, Mrs. M. E., San Lorenzo.
SPEARS, Mrs. J. L., San Leandro.
SPURR, Mrs. CHARLES, Mill Valley, Cal.
STENZEL, Mrs. H., San Lorenzo, Cal.
STOAKES, Mrs. F., San Leandro.
STOREY, Mrs. C. B., San Leandro.
STORRER, Mrs. FRANK A., Elmhurst.
TOFFELMIER, Mrs. D. U., S. Leandro.
VAN METER, Mrs. F., Alameda, Cal.
WAGNER, Mrs. J. A., San Leandro.
WALRATH, Mrs. L. C., San Leandro.
WEAVER, Mrs. A. S., San Leandro.
WEEKS, Mrs. E. E., San Leandro.
WHELAN, Miss MAGGIE, San Leandro.
WINCHESTER, Mrs. E. L., San Leandro.

WOMAN'S IMPROVEMENT CLUB (Pleasanton).

Alameda District. Meets 2d and 4th Tuesdays at Free Reading Room, Pleasanton, Alameda Co. Election 2d Tuesday in March.

OFFICERS.

Mrs. CLAUDE SMALLWOOD, Pleasanton, Alameda Co. .....President
Mrs. ROBERT HELMS, Pleasanton, Alameda Co. .....Treasurer
Mrs. LEE WELLS, Pleasanton, Alameda Co. .....Corresponding Secretary

MEMBERS

ARENDT, Mrs. JEROME, Pleasanton.
BILZ, SELMA, Pleasanton.
BLESSING, LILLIAN, Pleasanton.
BRADY, MATTIE, Pleasanton.
BRUCE, Mrs. C. A., Pleasanton.
CASE, Mrs. C. A., Pleasanton.
CASE, Miss WINNIE, Pleasanton.
CHADBOURNE, Mrs., Pleasanton.
CRUIKSHANK, Mrs. J., Pleasanton.
CUTLER, Mrs. F. A., Pleasanton.
DAKIN, Mrs., Pleasanton.
DARDIN, Mrs. W. H., Pleasanton.
DEVANEY, Miss ANNIE, Pleasanton.
DOWNING, Mrs. J., Pleasanton.
DONAHUE, Mrs. F., Pleasanton.
DUNLAP, Mrs. H., Pleasanton.
ELLIS, Mrs. R., Pleasanton.
GILL, Mrs. JAMES, Pleasanton.
GRAHAM, Mrs. CHAS., Pleasanton.
GRAHAM, Mrs. WILL, Pleasanton.
HALL, Mrs. FANNIE, Pleasanton.
HALL, Mrs. FRED, Pleasanton.
HARRIS, Miss L., Pleasanton.
HARMS, ANNIE, Pleasanton.
HARMS, MINNIE, Pleasanton.
HARMS, Mrs. M. E., Pleasanton.
HARVEY, Mrs., Pleasanton.
HAROLD, Mrs. ED., Pleasanton.
HELMS, Mrs. R., Pleasanton.
JOHNSTON, Mrs. G., Pleasanton.
KLEINE, META, Pleasanton.
KRUSE, Mrs. FRED, Pleasanton.
LEWIS, Mrs. C., Pleasanton.
LUCAS, Mrs., Pleasanton.
MARTIN, Mrs. W. J., Pleasanton.
McCUTCHEON, Mrs., Pleasanton.
MENDENHALL, Mrs., Pleasanton.
MOHR, Mrs. H. P., Pleasanton.
NEVIN, Mrs. C., Pleasanton.
NEVIS, Mrs. F. C., Pleasanton.
PHILPOT, Mrs. J. A., Pleasanton.
PICKARD, Mrs. BRUCE, Pleasanton.
ROCK, Mrs. PETER, Pleasanton.
SCHWEEN, Mrs. C., Pleasanton.
SCHWEEN, Mrs. W., Pleasanton.
SMALLWOOD, Mrs. C., Pleasanton.
STANNARD, Mrs. J. C., Pleasanton.
TRIMMINGHAM, Mrs. G., Pleasanton.
UNHOLZ, Mrs., Pleasanton.
WAEHLING, Mrs., Pleasanton.
WALKER, Mrs. B., Pleasanton.
WALTER, Mrs. L. C., Pleasanton.
WELLS, Mrs. BESSIE, Pleasanton.
WILSON, Mrs. FLORENCE, Pleasanton.
YOUNG,, ETHEL, Pleasanton.
ZIEGENFUSS, Mrs. E., Pleasanton.

DENNISON EAST OAKLAND CLUB.

Alameda District meets at 2230 DENNISON ST. East Oakland, every Wednesday at 2:30 p. m. Election 2d Wednesday in May.

OFFICERS.

Mrs. ELIZA WOLFENDEN, 1009 Kennedy St. .....President
Mrs. H. C. GORDON, 1933 Irving Av.....First Vice-President
Mrs. JAMES B. LOW, 2205 23d Av.....Second Vice-President
Mrs. EMMA RAPP, 1016 E. Valdez.....Recording Secretary
Mrs. LAURA WILKINS WALKER, 2502 24th Av. .....Corresponding Secretary
Mrs. J. CRUDEN, 2251 E. 16th..... Financial Secretary
Mrs. H. BECRAFT, Cor. 24th Av. & 17th..... Treasurer
Mrs. H. MUNSON, 2241 E. 16th..... ..... Librarian
Mrs. M. A. FORSYTH, 1779 8th Av.....Auditor
Mrs. F. L. McGILLAN, 2202 86th Av..... Director
Mrs. N. C. LANE, 1369 20th Av., East Oakland. ..... Director

MEMBERS

AMES, Mrs. J. P., 1308 Adeline.
ANDERSON, Mrs., 2400 22d.
BAKER, Mrs. F. G., 1160 Bay St., Ala'da.
BLISS. Mrs. J. M., 1824 Telegraph Av.
BLISS, Mrs. K. L., Telegraph Av.
BRODIE, Miss L., 2324 19th.
BECRAFT, Mrs. H., 1557 23d Av.
BROCKWAY, Mrs. S. A., 2262 39th Av.
COLE, Miss K. E., 2709 College Av., Berk.
COOKE, Mrs. A., 1046 East Valdez.
CRUDEN, Mrs. J., 2251 East 16th.
CHEADLE, Mrs. W. A., 1125 East 19th.
CAMERON, Miss B., 2230 Dennison.
CAMPBELL, Mrs. J. A., 2210 E. 27th.
COLLYER, Mrs. G., 188 Moss Av.
CRUMMEY, Mrs. W., 1627 25th Av.
DEL VALLE, Mrs. J., 1447 9th Av.
DOW, Mrs. A. R., 2365 Foothill Blvd.
EMERSON, Mrs. R. M., 2335 11th Av.
ECKLES, Mrs. N. B., 1836 Irving Av.
ELLSWORTH, Mrs. H., 2447 East 23d.
FAKE, Mrs. W. S., 2247 East 19th.
GORDON, Mrs. H. C., 1933 Irving Av.
HARTMAN, Mrs. E. V., 1555 23d Av.
HUNTER, Mrs. A., 1605 24th Av.
HINCK, Mrs. L., 2115 24th Av.
JOHNSTONE, Mrs., 2452 East 22d.
JOHNSON, Mrs. C., 2430 East 22d.
KANE, Mrs. EMMA G., 1150 East 16th.
LOW, Mrs. J. B., 2205 23d Av.
LANE, Mrs. N. C., 1749 20th Av.
McGILLAN, Mrs. F. L., 2202 86th Av.
McDONALD, Mrs. J., 2324 19th.
MOYER, Mrs. C., 1425 11th Av.
MOIR, Mrs. M., 2229 Dennison.
MUNSON, Mrs. H., 2241 East 16th.
MOORE, Mrs. T. D., 1735 24th Av.
McCALL, Mrs. J., 4th Av.
MUNCE, Mrs. J., 1148 East 19th.
NICOL, Mrs. M., 1222 Talcott Av.
NORRIS, Mrs. L. G., 2440 East 21st.
PERCIVAL, Mrs., 3d Av. and 15th.
RAPP, Mrs. E., 1016 East Valdez.
STONE, Mrs. K. L., 1620 24th Av.
STONE, Mrs. W. R., 23d Av.
STIRLING, Mrs. I. M., 23d Av. Library.
STEVENS, Miss, 615 East 15th.
SHARP, Mrs. ALICE, 2521 Orange Av.
SPAAN, Mrs. P. J.
SCOTT, Mrs. N., 2324 East 20th.
SMITH, Mrs. F. M., 1929 24th Av.
TURNER, Mrs. A., 2442 East 22d.
VOSE, Mrs. R. C., 2324 East 19th.
VANDERGAW, Miss I., Oak St.
WOLFENDEN, Mrs. ELIZA, 1009 Kennedy
WRIGHT, Mrs. J. E., 2603 Orange Av.
WEST, Mrs. EDWARD, 2241 East 16th.
WILSON, Mrs. H. E., 2644 Wakefield Av.

HILL AND VALLEY CLUB (Hayward).

Alameda District, meet at Hayward

Date of election, First Monday in March. Meets First and Third Mondays at the home of Mrs. B. H. Madison at 2:30 p. m., until further notice.

OFFICERS AND DIRECTORS

Mrs. F. F. ALLEN, Hayward, Cal. (Hayward 132 J).....President
Mrs. W. T. KNIGHTLY, Hayward, Cal. (Hayward 23 J).....First Vice-President
Mrs. E. W. BURR, Castro & Grove Way, Hayward, Cal. (Hay. 218 R)....Second Vice-President
Mrs. LEONARD R. ROSENBERG, 1322 A, Hayward, Cal. (116 R).....Recording Secretary
Mrs. EDW. K. STROBRIDGE, Hayward, Cal. (Hayward 115 J).....Corresponding Secretary
Mrs. E. N. MABREY, 3d & B, Hayward, Cal. (Hayward 131 R) .....Financial Secretary
Mrs. R. R. ROGERS, Hayward, Cal. (Hayward 133 J).....Treasurer
Mrs. L. M. TURNER, Hayward, Cal. (Hayward 31 F 2).....Parliamentarian
Mrs. JOHN A. PARK, Hayward, Cal. (Hayward 48 J).....Director
Mrs. A. L. GRAHAM, Hayward, Cal. (Hayward 37 R).....Director
Mrs. C. A. WILLS, San Leandro, Cal.....Director

MEMBERS

ALEXANDER, Mrs. G. E., Hayward.
ALLEN, Mrs. F. F., Hayward
ALLEN, Miss INEZ, Hayward.
ALLEN, Miss OLIVE, Hayward
ANGUS, Mrs. WILLIAM, Hayward
ARMSTRONG, Mrs. J. D., Hayward
ASMUSSEN, Mrs. GEORGE, Hayward.
BACKUS, Mrs. M. W., Hayward.
BORREE, Mrs. J. J., Hayward
BROWNING, Mrs. F. W., Hayward.
BURR, Mrs. E. W., Hayward.
CHADBOURNE, Mrs. H., Hayward
COULTER, Mrs. O. L., Hayward.
CORWIN, Mrs. CECIL, Hayward
CREELMAN, Mrs. E., Hayward.
CROSBY, Mrs. P. J., Hayward
DEERING, Mrs. J., Hayward.
EASTON, Miss, Hayward.
EDWARDS, Mrs. S. C., Hayward.
FISCHER, Mrs. A. E., Hayward
FORMAN, Mrs. G. R., Hayward.
GEANDROT, Mrs. A. J. Hayward.
GAMBLE, Miss EDITH, Hayward
GEARY, Mrs. J. E., Hayward
GIDDINGS, Mrs. B. F., Hayward.
GRAHAM, Mrs. A. L., Hayward
GRINDELL, Mrs. GEO., Hayward
HAAS, Mrs. LEO, Hayward
HALEY, Mrs. W. W., Hayward.
HARDER, Mrs. JACOB, Jr., Hayward.
HAYWARD, Mrs. RACHEL, Hayward.
HEYER, Mrs. W. SYBIL, Hayward.
HOARE, Mrs. PETER, Hayward
HUTCHINS, Mrs. S., Hayward.
JAMESON, Miss L. M., Hayward.
JONES, Mrs. A. S., Hayward.
JOHNSON, Mrs. FREDERIC P., Hayward.
JORDAN, Mrs. F. E., Hayward.
KETELSEN, Miss CLARA, Hayward.
KIMBALL, Miss LOUISE, Hayward
KIMBALL. Miss RUTH, Hayward
KINNEY, Mrs. J., Hayward.
KNIGHTLY, Mrs. W. T., Hayward.
KOLZE, Mrs. ROBERT A., Hayward.
KING, Mrs. RICHARD, Hayward.
KING, Mrs. C. A., Hayward.
LAWRENCE, Miss MAUD, Hayward.
LEE, Mrs. H., Hayward.
LITTLEFIELD, Mrs. J. W., Hayward.
LITTLE, Mrs. C. S., Hayward.
LONG, Mrs. THOMAS S., Hayward.
LOVE, Miss HELEN, Hayward.
MADISON, Miss H., Hayward
MADISON, Mrs. J. M., Hayward.
MABREY, Mrs. E. N., Hayward.
MANSFIELD, Mrs. GEORGE, Hayward.
MEDROS, Mrs. J. J., Hayward.
NAYLOR, Mrs. B. DENT, Hayward.
OAKS, Mrs. GEORGE, Hayward.
OWEN, Mrs. ETHEL, Hayward.
O'BRIEN, Mrs. THOMAS V., Hayward.
PARK, Mrs. GEO., Hayward.
PARK, Mrs. J. A., Hayward
PARKER, Mrs. DOUGLAS, Hayward.
PARSONS, Mrs. I. B., Hayward
POWELL, Mrs. A. J., Hayward
POWELL, Mrs. HENRY, Hayward.
ROGERS, Mrs. C. B., Hayward
ROGERS, Mrs. H. G., Hayward
ROGERS, Mrs. R. R., Hayward.
ROSENBERG, Mrs LEONARD R., Hayward.
RUSSELL, Mrs. T. B., Hayward
SHUTE, Mrs. J., Hayward.
STRAVEN, Mrs. JULIA, Hayward.
STROBEL, Mrs. V., Hayward
STROWBRIDGE, Mrs. EDWARD K., Hayward.
STROBRIDGE, Mrs. J. H., Hayward
SULLIVAN, Mrs. GEO FRASER, Hayward.
SWAREN, Mrs. JOHN W., Hayward.
THOMPSON, Mrs. IRVING E., Hayward.
TURNER, Mrs. L. M., Hayward
TYLER, Mrs. FREDERICK, Hayward.
WAITHMAN, Mrs. G., Hayward
WEBB, Mrs. E. O., Hayward.
WHITE, Mrs., Hayward
WILBERT, Mrs. P., Hayward
WILLIAMS, Dr. ANNIE, Hayward
WILLS, Mrs. C. A., San Leandro, Cal.

WOMAN'S IMP. CLUB (Vallejo).

Meets at Vallejo, Solano, County, Cal.

OFFICERS AND DIRECTORS

Mrs. B. F. GRIFFIN, 903 Virginia, Vallejo.....President
Mrs. J. O. McNARY, Vallejo.....Vice-President
Mrs. E. A. HAWKINS, 839 Capitol, Vallejo.....Secretary
Mrs. M. E. ARNER, Vallejo.....Treasurer

MEMBERS

ALVORD, Mrs. F. C., Vallejo.
ANDERSON, Mrs., Vallejo.
ARMSTRONG, Mrs. J. J., Georgia St.
ARNER, Mrs. M. E., Vallejo.
ASKIN, Mrs. J., Vallejo.
BANGLE, Mrs. GEORGE, Vallejo.
BEDFORD, Miss MARY, Vallejo.
BEDFORD, Mrs. AMELIA, Vallejo.
BERGWALL, Mrs. G. A., 201 Virginia.
BORTH, Mrs. C. M., Vallejo.
BUSS, Miss MARIE, Vallejo.
BUSHNELL, Miss L., Vallejo.
CASSADY, Mrs. H. L., Vallejo.
CONNOLLY, Mrs. J. H., Vallejo.
DENIO, Mrs. M. H., Vallejo.
DEVLIN, Mrs. F. R., Virginia St.
DICK, Mrs. T. H., Vallejo.
DUHIG, Mrs. A. W., Vallejo.
FARRINGTON, Miss E., Vallejo.
GEDGE, Mrs. W. K., Vallejo.
GENTY, Mrs. O. B., Vallejo.
GRERSITT, Mrs. ROBERT, Vallejo.
GRIFFIN, Mrs. B. F., 903 Virginia.
HALLIDAY, Mrs. G. G., Vallejo.
HALLIDAY, Mrs. H. L.,
HANSCOM, Mrs. GEORGE, Vallejo.
HAWKINS, Mrs. E. A., 839 Capitol.
HODGES, Mrs. A., Vallejo.
HOGAN, Mrs. J. J., Vallejo.
JONES, Mrs. WILL, Vallejo.
KAARSBERG, Mrs. P., Vallejo.
KELLOCK, Mrs. ROSE, Vallejo.
KIRKLAND, Mrs. W., Vallejo.
KNOTT, Mrs. A. T., Vallejo.
LEACHMAN, Mrs. REAM, Vallejo.
LEVEE, Mrs. JONAS, Vallejo.
LEVEE, Mrs. S. M., Vallejo.
MAGEE, Mrs. JOHN, Vallejo.
MARSHALL, Mrs. E. E., Vallejo.
MARSHALL, Mrs. JAMES, Vallejo.
MARSHALL, Miss LILLIAN, Vallejo.
McINNIS, Mrs. J. A., Vallejo.
McKIERNAN, Mrs. F., Vallejo.
McKNIGHT, Mrs. S. J., Vallejo.
McKNIGHT, Miss ELIZABETH, San Francisco.
McNARY, Mrs. J. O. Vallejo
MEAD, Mrs. ELLA, 510 Georgia.
MITCHELL, Mrs. E. A., Vallejo.
PECK, Mrs. MYRON H., Vallejo.
PENNYCOOK, Miss A., Georgia St.
PENNYCOOK, Mrs. W. D., Georgia St.
PERRY, Mrs. M. G., Vallejo.
PLACKETT, Mrs. A. K., Vallejo.
PRACHT, Mrs. C. A., Vallejo.
RADCLIFFE, Mrs. B., Vallejo.
RIPSOM, Mrs. F. H., Vallejo.
ROUNDS, Mrs., Vallejo.
RUSS, Mrs. GEORGE, Vallejo.
SIMONTON, Mrs., Vallejo.
SMITH, Miss ROSE, Vallejo.
THOMPSON, Mrs. S. P., Vallejo.
TOBIN, Miss LAURA, Vallejo.
TOBIN, Miss MARGARET, Vallejo.
TREGASKIS, Mrs. M. J.
TRIPP, Mrs. W. Z., Vallejo.
WENIGER, Mrs. GEO., Georgia St.
WEIDEMANN, Mrs. C., Vallejo.
WEIDEMANN, Miss ELSA, Vallejo.
WESTLAKE, Mrs. W. B., Vallejo.
WHITNEY, Mrs. A. J., Vallejo.
WILSON, Miss OLIVE, Vallejo.
WINCHELL, Mrs. MERRITT, Vallejo.

WEDNESDAY LITERARY CLUB (Selma).

San Joaquin Valley District. Organized 1896. Meets at 2:30 P. M. Wednesdays at homes of members, at Selma, Fresno County, Cal.

OFFICERS AND DIRECTORS

Mrs. ELLEN R. WHITSON, Selma, Fresno County, Cal.....President
Mrs. ROY C. GIBBS, Selma, Fresno County, Cal.....Vice-President
Mrs. C. A. HARRISON, Selma, Fresno County, Cal.....Secretary and Treasurer

HONORARY MEMBERS

BISHOP, Mrs. J. A., Selma.
BORCHERS, Mrs. H. H., Selma.
BURNS, Mrs. J. A., Fresno.
ELLIOTT, MRS. C. Selma
OTIS, Mrs. G. B., Selma.
SAGE, Mrs. J. E., Selma.
SHAFER, Mrs. WM. H., Selma.
WEBER, Mrs. A. A., Oakland, Cal.
WILLIS, Mrs. V. I., Selma.

ACTIVE MEMBERS

ARTHUR, Mrs. JOHN H., Selma.
BROWN, Mrs., Selma.
CUTLER, Mrs. H. N., Selma.
ELLIOT, Mrs. SADIE, Selma.
GIBBS, Mrs. R. E., Absent.

MEMBERS

GRAY, Mrs. J. T., Selma.
HARRISON, Mrs. C. A., Selma.
LEVIS, Mrs. JOHN, Selma.
MATTHEWS, Mrs. ANNIE, Selma.
O'BRYAN, Mrs. C. S., Selma.
PAYNE, Mrs. DON, Selma.
ROBINSON, Mrs. J. H., Selma.
ROBINSON, Mrs., Selma.
RORDEN, Mrs. JOHN C., Selma.
ROSS, Mrs. EDWIN, Selma.
SAWRIE, Mrs. MARK, Selma.
SCOTT, Mrs. HARRY, Selma.
SIDES, Mrs. OLLIE, Selma.
STALEY, Miss EDITH, Selma.
STEWARD, Mrs. CHARLES, Selma.
SMITH, Mrs. FANNIE, Selma.
TAYLOR, Mrs. J. S., Selma.
WHITSON, Mrs. ELLEN R., Selma.
WHITSON, Mrs. J. E., Selma.

OAKLAND NEW CENTURY CLUB.

Alameda District. Incorporated December 12, 1900. Federated February, 1902. Meets last Fridays at Club House, 801 Peralta Street, West Oakland, Alameda County, California.

OFFICERS AND DIRECTORS

Mrs. ROBERT WATT, 36 Presidio Terrace, San Francisco (Pacific 4807).....President
Mrs. JACOB L. FULLER, 625 Vernon, Oakland (Piedmont 5615).....Vice-President
Mrs. JOHN H. ROHR, 922 Chestnut, Alameda (Alameda 780).....Treasurer
Miss LEONTINE C. L. JANSSEN, 2941 Summit, Oakland (Oakland 7900)....Recording Secretary
Mrs. CLARENCE P. SIMONTON, 502 Mira Vista, Oakland (Oakland 6481).....Cor. Secretary
Mrs. WALLACE C. STRATTON, 142 Kempton Av., Oakland (Oakland 6018).....Director
Mrs. ARTHUR D. WILLIS, 529 28th, Oakland (Oakland 1388).....Director
Mrs. G. ALEX. WRIGHT, 3873 Clay, San Francisco (Pacific 2721).....Director
Mrs. JOHN N. PORTER, 524 E. 17th, Oakland (Merritt 1531).....Director
Mrs. B. W. SLOAN, 2122 Durant Av., Berkeley.....Director
Mrs. LOUIS D. MANNING, 138 Grand Av., Oakland (Oakland 2124).....Director

MEMBERS.

AIKEN, Mrs. P. P., 2806 Telegraph.
ALTMAN, Mrs. SAMUEL L., 524 E. 17th.
BARRETT, Mrs. E. J., 168 Santa Rosa.
BARROWS, Miss ELLA J., 1109 Oak.
BATCHELDER, Mrs. N. E., 1165 Jackson.
BELDEN, Mrs. H. B., 4991 Coronado Av.
BLACKBURN, Mrs. WM. T., 644 62nd.
CABLE, Mrs. HARRY E., 78 Fairmount.
CHALFANT, Mrs. C. W., 810 E. 14th.
COLLENDER, Mrs. E. G., 1063 Oak.
CRAWFORD, Mrs. ISABELLE, 770 19th.
CURTIS, Mrs. W. T., 144 9th.
EASTMAN, Mrs. HENRY L., 372 60th.
FORBES, Mrs. JOHN T., 944 E. 14th.
FULLER, Mrs. JACOB L., 625 Vernon.
GARTHWAITE, Mrs. EDWIN H., 391 Fairmount Av.
GIBBS, Mrs., 1676 Webster.
HALL, Mrs. EUGENE W., 478 Crescent.
HAMILTON, Mrs. C. F., 1329 Jackson.
HAUCH, Mrs. H., 2071 San Antonio Av. Alameda, Cal.
HARRIS, Mrs. W. T., 1175 Market.
HAYDEN, Mrs. BRACE, 287 Adams.
HILL, Mrs. ROBT. P., Eldridge, Cal.
HOLT, Mrs. EDWIN J., 1007 Morton, Alameda, Cal.
INDORFF, Miss CARRIE, 3001 Pacific Av. San Francisco.
JANSSEN, Miss LEONTINE C. L., 1971 Summit.
KERNICK, Mrs. GEORGE A., 368 28th.
KRAUTH, Mrs. L. M. H., 1621 Broadway, Alameda, Cal.
KRUSI, Mrs. HERMAN, 2033 Central Av., Alameda, Cal.
LANGBELL, Mrs. P., Pt. Richmond, Cal.
MARWEDEL, Mrs. E. H., 1546 Fruitvale Av.
McDONALD, Mrs. CLARA, 2715 California St., San Francisco.
McFARLAND, Miss WINNIE, 559 23rd.
MORGAN, Miss LOUISE, Carmel-by-the-Sea.
NOGGLE, Mrs. D. L., 2186 California, San Francisco.
OLSEN, Mrs. OSCAR F., 22 Napier Av.
OTEY, Mrs. GERALDINE, 8 Park Way.
PATTIANI, Mrs. W. C., 1128 Morton. Alameda, Cal.
PLATTS, Mrs. HEROLD J., 3249 Encinal Av., Alameda, Cal.
PLUNKETT, Mrs. J. C., 842 E. 14th.
PORTER, Mrs. JOHN N., 524 E. 17th.
RING, Mrs. FRED A., 568 35th.
ROHR, Mrs. J. H., 922 Chestnut St., Alameda, Cal.
RUTHERFORD, Mrs. W. T., 313 10th.
SCHERTZER, Mrs. E. C., 660 14th.
SHAW, Mrs. G. W., 1411 Arch, Berkeley.
SHAW, Mrs. LEON V., Los Angeles, Cal.
SIMONTON, Mrs. C. P., 502 Monte Vista.
SLOAN, Mrs. B. W., 2122 Durant Av, Berkeley, Cal.
SMITH, Miss PHOEBE, 671 Vernon.
STRATTON, Mrs. M. C., 142 Kempton Av.
VALIN, Mrs. PIERRE, 3105 Jackson.
WALTER, Mrs. C. C. N., 544 28th.
WALTER, Mrs. EDWARD N., 138 Moss.
WATT, Mrs. ROBERT, 36 Presidio Terrace, San Francisco.
WEBSTER, Mrs. EVELYN, 3272 Central Av., Alameda, Cal.
WEINMAN, Mrs. L., 1315 Dayton St., Alameda, Cal.
WHEATON, Miss JENNIE P., 451 28th.
WHITEHOUSE, Mrs. L. H., 4184 Emerald.
WILLIS, Mrs. ARTHUR D., 529 28th.
WOODBURY, Mrs. C. J., 1428 Brush.
WREN, Mrs. J. B., Bakersfield, Cal.
WRIGHT, Mrs. G. ALEX., 3273 Clay, S. F.

ASSOCIATE MEMBERS

BOREL, ANTOINE, 1882 Washington, S. F.
HAIGHT, Mrs. FRED., 1540 Alameda Av., Alameda, Cal.
HASLET, Mrs. MARY, 1540 Central Av., Alameda, Cal.
HAYDEN, BRACE, 287 Adams.
KENT, WILLIAM, Kentfield, Cal.
MICHAELS, C. F., 33 1st, S. F.
MICHAELS, Mrs. HENRY, 1637 Central Av., Alameda, Cal.
SCHILLING, Mrs. A., Woodside, Cal.

THE OAKLAND CLUB.

Alameda District. Organized August 2nd, 1899. Federated January 8th, 1900. Incorporated January 11th, 1902. Meets every Wednesday at 2:30 P. M. in Starr King Hall, Fourteenth and Castro, Oakland, Cal. Election First Wednesday in May.

OFFICERS AND DIRECTORS

Mrs. GEORGE W. HARRISON, 2133 Webster, Oakland (Oakland 5791).....President
Mrs. HELEN KIDD, Hotel Oakland (Lakeside 100).....First Vice-President
Mrs. CAMILLE J. BRUGUIERE, 319 21st (Oakland 7069).....Second Vice President
Mrs. EMMA I. BARTHOLOMEW, 584 34th (Piedmont 1191).....Third Vice-President
Mrs. HENRY C. PETRAY, 452 Walsworth Av. (Oakland 6915).....Recording Secretary
Mrs. JOHN E. SANFORD, 252 Wayne Av. (Merritt 2943).....Assistant Secretary
Mrs. CHAS. B. MERSEREAU, 285 Fairmount Av. (Oakland 7035).....Corresponding Secretary
Mrs. M. A. SMYTH, 317 Portland Av., Oakland.....Financial Secretary
Mrs. LUCIEN T. LANGWORTHY, 1548 Cambridge Av. (San Leandro 15).....Treasurer
Mrs. FRED H. GREENE, 1105 Grand Av. (Piedmont 1987).....Chairman of Departments

MEMBERS.

ALEXANDER, Mrs. H., Granada Apts.
ALMY, Mrs. S. F., 42 Broderick, S. F.
AMES, Mrs. F. D., 2039 Grove.
BAHLS, Mrs. E., 914 Linden.
BAHLS, Mrs. HERMAN, 950 Linden.
BAKER, Mrs. A. W., 453 Van Buren.
BARROWS, Miss ELLA J., 1067 Oak.
BARSTOW, Mrs. L. R., 514 23rd.
BASSFORD, Mrs. J. W., 1228 2nd Ave.
BECKWITH, Mrs. W. M., 1269 23d Av.
BEEMAN, Miss SARAH, Liese & Blvd.
BISHOP, Mrs. HARRY, 1810 Alice.
BOELL, Mrs. V. A., 1226 Union St.
BOOTH, Mrs. CHAS. S., 920 16th St.
BORLAND, Mrs. ARCHIBALD, Prospect and Summit Sts.
BORTREE, Mrs. DAVID, 1681 Valdez.
BRAENDLIN, Mrs. J. C., 151 E. 12th.
BROADWELL, Mrs. EVA, 266 Oakland Av.
BROWN, Mrs. ALBERT, 1488 Alice.
BROWN, Mrs. N. J., San Jose, Cal.
BRUIGUIRE, Mrs. C. J., 3043 Grove.
BUNNELL, Mrs. G. W., 2901 Tel. Av.
BUNNELL, Mrs. L. A., 910 Rose, Pied'mt.
BUSH, Mrs., 2105 S. Antonio Av., Alam'da
CALDWELL, Mrs. O. B., 5800 Adeline.
CAPWELL, Mrs. H. C., Fairview and Oakland Aves.
CHAMBERS, Mrs. G., 171 Santa Rosa Av.
CHADWICK, Mrs. F. R., 1001 Linden.
CHAMBERLAIN, Mrs. C. S., 45th & San Pablo.
CHAPPLAIN, Mrs. A. F., 3306 West.
CLOUPEK, Mrs. V., 540 41st.
COOLIDGE, Mrs. G. H., 3rd Av. & E. 11th.
CRAFT, Mrs. R. S., 2103 9th Av.
CRANE, Mrs. L. P., 826 52d.
CRAWFORD, Mrs. ISA, 2335 Valdez.
CRUZ, Mrs. J. B., 2632 Myrtle.
CUMBACK, Mrs. M. S., 1007 Grove.
CUMBERSON, Mrs. FLORENCE J., Larkspur, Marin Co.
CURTISS, Mrs. JENNIE LOWREY, 2642 Bancroft Way, Berkeley, Cal.
CUTTER, Mrs. C. U., 3514 Grove.
DALTON, Mrs. H. P., 326 Bellevue.
DANIELS, Mrs. G. B., 4283 Howe St.
DEITZ, Mrs. A. C., 5403 San Pablo Av.
DEY, Mrs. R. P., 536 23rd St.
DICKSON, Mrs. L. A., 6476 Vallejo.
DRYDEN, Mrs. E. E., 2093 Harrison Blvd.
EAST, Mrs. HENRY, Los Gatos, Cal.
EMERSON, Mrs. SARAH, Camp Meeker.
EMERY, Mrs. J. S., Emeryville.
ERWIN, Mrs. F. O., 851 34th Av.
ENZENBERGER, Mrs. J., 3104 Grove.
EVERETT, Mrs. E., 2809 Cherry, Berkeley.
FENTON, Mrs. E. F., 4099 Howe.
FENTON, Dr. SUSAN J., 672 14th.
FISHER, Mrs. S. B., 559 23rd St.
FORRESTER, Mrs. E. H., 830 Linden.
FOSHEY, Mrs. A. W., 3788 Howe.
FRICK, Mrs. A. L., 1122 16th.
GIBSON, Mrs. E. M., 14th and Grove.
GORDON, Mrs. JOHN, 943 Linden.
GOWELL, Mrs. R. E., 672 13th.
GRAY, Mrs. FRANCES H., 754 10th.
GREENE, Mrs. F. H., 1105 Grand Av.
GRINDLEY, Mrs. J. H., 833 Filbert.
HACKETT, Mrs. L. B., 3306 West.
HALL, Mrs. LEON, 473 44th.
HALLAHAN, Mrs. GEO., 1067 Oak.
HAMELIN, Mrs. W. M., 605 Madison.
HAMILTON, Mrs. F. R., 522 34th.
HANKENIUS, Mrs. H., 1923 Webster.
HAVENS, Mrs. FRANK C., Piedmont.
HART, Mrs. M. H., 1640 Telegraph Ave.
HARRISON, Mrs. G. W., 2133 Webster.
HEESEMAN, Mrs. C. J., 3225 Fruitvale Ave.
HELMKE, Mrs. F., Blocksburg, Cal.
HENKINIUS, Mrs. H., 1923 Webster.
HOLIHAN, Mrs. J. H., 220 Athol.
HOLLAND, Mrs. A. P., 1608 Tel. Av.
HOGAN, Miss JENNIE, 1277 Webster.
HOGAN, Mrs. THOS., 830 Oak.
HOLMES, Mrs. R. D., Portland, Ore.
HUFSCHMIDT, Mrs. H., 1664 10th St.
JOHNSON, Mrs. ROOSEVELT, 306 Lee.
JONES, Mrs. CORA E., 826 52d.
JONES, Mrs. F. M., Park View Terrace.
KIDD, Mrs. H., Hotel Oakland.
LANGWORTHY, Mrs. LUCIEN, 1250 60th
LAUFER, Mrs. F. W., 409 E. 12th.
LAVENSON, Mrs., 672 Walsworth Av.
LAW, Mrs. FRANK G., 1953 62nd Av.
LAYMANCE, Mrs. M. J., 467 Chetwood.
LE NOIR, Mrs. C. J., 254 Sunnyvale Av., Piedmont.
LENZ, Mrs. R. L., 697 33d.
LONG, Mrs. C. J., 671 33rd St.
LOWRY, Mrs. R., 4252 Terrace.
LUNING, Mrs. OSCAR, 3855 Telegraph.
MAGILL, Mrs. PERCY, Palace H. S. F.
MANNING, Miss D., 5903 Canning St.
MATHEWS, Mrs. J. H., 1153 Oak St.
McCARTHY, Mrs. J.L.,898 Lake Shore Av.
McCREAVY, Mrs., Athens Hotel.
McELROY, Miss MARY, 607 6th St.
MEHRMANN, Mrs. H. B., 3211 Grove.
MERCEREAU, Mrs. C. B., 285 Fairmount
MERCHANT, Mrs. E. F., 2923 Webster.
MERGUIRE, Mrs. F. A., 675 31st St.
MILLS, Mrs. ROBT., 403 Orchand.
MOLE, Mrs. JOHN, 1210 E. 22nd.
MOORE, Mrs. J. D., Oxford Apts., Bky.
NEBEKER, Mrs. FRANK, 572 37th.
NELSON, Mrs. NELLIE, 1144 Myrtle.
NICHOLSON, Mrs. JOHN, Valdez Apts.
OLNEY, Mrs. F. C., Wickson & Walker.
ORMSBY, Mrs. E. L., Monte Vista Av.
PATTERSON, Mrs. H. J., 576 20th.
PENNYCOOK, Mrs. JAMES, 826 19th.
PETERS, Mrs. W. S., San Leandro.
PETRAY, Mrs. H. C., 452 Malsworth Av.
PLUMMER, Mrs. H., 59th, nr. College, Berkeley.
PORTER, Mrs. J. N., 524 E 17th.
POTTER, Mrs. J. P., 504 Crofton Av.
RAU, Mrs. G., 1420 Chestnut.
REDMOND, Mrs. GRACE, Hotel Sutter.
RONALD, Mrs. JOHN, 1520 3d Av.
RUSSEAU, Miss T., 588 22d.
RYLE, Mrs. NORA, 176 Kempton Av.
SAGEHORN, Miss ANNA, 603 6th St.

THE OAKLAND CLUB (Oakland).

SAMUELS, Mrs. GEORGE, Peralta Apts.
SANDERS, Mrs. JOS., 3601 Telegraph.
SANFORD, Mrs. J. L., 1221 2nd Av.
SCHAMMEL, Mrs. G., 566 25th St.
SCHMIDT, Mrs. E. Y., 3801 El Cerito Av.
SCHROCK, Mrs. W. A., 534 E. 19th.
SCHUBERING, Mrs. R., 643 Peralta.
SCHWARTZ, Mrs. JOS., 552 41st.
SCOGGINS, Mrs. F. M., 2512 Ashby Av., Berkeley, Cal.
SHANKLIN, Mrs. E. S., 1009 Madison.
SHOECRAFT, Mrs. B. N., 3040 College Av., Berkeley, Cal.
SINCLAIR, Mrs. D. A., 689 30th.
SILL, Mrs. B. L., 2207 Shattuck, Bkly.
SLEMMONS, Mrs. L., 726 21st.
SLY, Mrs. L. H., 507 32d.
SMITH, Mrs. L. M., 14th and Castro.
SMITH, Mrs. ROSE, 405 Belle View Av.
SMITH, Mrs. W. D., Hill Lane.
SMYTH, Mrs. M. A., 317 Portland Av.
SOHST, Miss N., 581 Lake Park Av.
SPENCE, Mrs. B. L., 529 29th.
STANDEFORD, Mrs. W. W., 19 Franklin.
SUTHERLAND, Miss S. A., 1658 Wav-erly.
SWEENEY, Mrs. M. J., Hotel Oakland.
TABER, Mrs. CHAS., 1925 Carlton St., Berkeley, Cal.
TAFT, Mrs. A. T., 1413 3d Av.
TERNEY, Mrs. J., 693 32nd.
THOMSON, Mrs. J. A., 145 Kempton Av.
TITUS, Mrs. A., 1120 Georgia, Vallejo.
TITZELL, Mrs. LAURA, 582 Jones.
TORREY, Mrs. J. M., 3028 Claremont Ave., Berkeley.
TREVOR, Miss G. L., 486 Merrimac St.
WALTER, Mrs. C. C. N., 544 Albion.
WEBSTER, Mrs. E. B., 1618 65th.
WEST, Mrs. W. D., 678 33rd.
WESTPHAL, Mrs. THEO., 1108 8th St.
WINSOR, Mrs. S., 1315 F St., Sac'm'to.
WISHART, Mrs. W. A., 1425 Telegraph Av.
WOOD, Miss BESSIE, 1955 Tel. Av.
WRIGHT, Mrs. M. E., 176 Santa Rosa Av.
WURTS, Mrs. M. L., 1417 Telegraph Av.
YATES, Mrs. L. C., 3255 Central Av., Alameda.
YOES, Mrs. FRANK, Vallejo, Cal.
YOUNG, Mrs. C. A., 1450 4th Av.

CASA GUIDI CIRCLE (Berkeley).

Organized Sept. 1905. Federated Feb. 1909.
Meets at 2627 Haste St., Berkeley, Cal.

OFFICERS.

Mrs. C. S. STANTON, 2255 Vallejo, San Francisco..... President
Mrs. W. A. HERSHISER, 3515 Grove, Oakland..... Vice-President
Miss KATHERINE BIRDSALL, 2646 College Av., Berkeley..Second Vice-President
Mrs. MABEL M. KELLOGG, 2032 Hearst Av. .....Treasurer
Mrs. W. W. FERRIER, 2716 Hillegas Av., Berkeley ..... Financial Secretary
Mrs. J. H. WOOD, 2228 Durant, Berkeley ....Recording Secretary
MRS. HELEN A. CARTER, 2721 Haste.. Berkeley, ...Corresponding Secretary

DIRECTORS.

Mrs. M. WAMPHLER, 1522 Grove.
Mrs. CHAS. L. SMITH, Peralta Apts.
Mrs. W. C. Penoyer, 1951 Harrison, Oakland, Cal.
Mrs. J. N, KERAN, 1924 Channing Way.
Miss NELLIE HOLLINGSWORTH, 2625 Haste.
Mrs. KATHERING B. MILLER,, (Founder and Life Member), New York City.

MEMBERS.

BENNETT, Mrs. O. M., 2113 Delaware.
BIRDSALL, Miss K., 2646 College Av.
BRECKENFELD, Mrs. H. B., San Francisco.
BRIDGMAN, Mrs. ANNE, 674 32d, Oak.
BUNKER, Mrs. W. B., 2825 Regent.
CARTER, Mrs. H. A., 2736 Haste.
CHIPMAN, Mrs. WM., 2119 Hyde, San Francisco.
COLE, Mrs. E. K., 2114 Haste.
CONKLIN, Mrs. N. E., 2636 Alcatraz Av.
DAGGETT, Mrs. M. C., 1427 Hawthorne Ter.
DAVIES, Miss OMA A., 2309 Fulton.
DIGGS, Mrs. IRVIN P., 2444 Bowditch.
EGBERT, Miss EFFIE, 2423 Dana.
ENDELL, Mrs. MARGARET, 105 Greenbank Av., Piedmont, Cal.
EVELETH, Mrs. CORNELIA, 2435 Haste
FERRIER, Mrs. W. W., 2716 Hillegass Av.
FOLLETTE, Mrs. J. A., 2730 Parker.....
FREY, Mrs. ARTHUR, 2032 Durant Av.
GIBSON, Mrs. C. S., Point Richmond, Cal.
HAIGHT, Mrs. GEO. W., 2433 Haste.
HAIGHT, Mrs. SAMUEL, 2310 Blake.
HERSHISER, Mrs. W. A., 2259 Grove, Oakland.
HOLLINGSWORTH, Miss N., Bkly. Inn.
HOWARD, Mrs. H. S., 2422 Durant Av.
HUME, Mrs. E. L., 3968 Sacramento, San Francisco.
IRVING, Mrs. MINNIE K., 5133 West, Oakland.
JONES, Mrs. M. G., 2215 Atherton.
JONES, Mrs. WM. L., El Granada Apts.
KELLOGG, Mrs. MABEL M., 2032 Hearst.
KERAN, Mrs. J. N., 1924 Channing Way.
MacGREGOR, Mrs. CHAS. M., Piedmont.
MacGREGOR, Mrs. J. R., 747 60th, Oak.
MERRITT, Mrs. H. J., 2231 Dana.
MILLER, Mrs. K. B., 2614 Haste.
MILLER, Mrs. GRANT D., 1369 Irving Av., Oakland.
MORRILL, Mrs. C. L., 2313 Durant.
NEILY, Mrs. LOUISE M., Madison Park Apts., Oakland.
NORCROSS, Mrs. A. W., Oakland.
PENOYAR, Mrs. W. C., 1951 Harrison, Oak.
PERKINS, Mrs. Ora, Berkeley, Cal.
POSEY, Mrs. A. C., 465 Vernon, Oakland.
PRATT, Mrs. GEO. A., 2821 Regent.
RICKEY, Mrs. T. B., 4 Encina Pl.
RIEF, Mrs. O. C., 6453 Colby Av., Oakland, Cal.
ROBBINS, Mrs. MAUD R., 236 Hillside P.
RUST, Mrs. ELIZABETH, 2626 Regent.
SHEDON, Mrs. H. F., 2004 Woolsey.
SMITH, Mrs. CHAS. L., Peralta Apts., Oakland.
SMITH, Mrs. KATE H., Richmond, Cal.
STANTON, Mrs. C. S., 2255 Vallejo, S. F.
STOCKER, Mrs. A. M., Madison Park Apts., Oakland.
SYMES, Mrs. H. B., 2218 Roosvelt.
TIETZEN, Mrs. P., 2821 Bancroft Way.
TUMAN, Mrs. G. E., Fruitvale Av. and E. 17th., Oakland.
VON HELMS, Mrs. E. C., 1574 7th Av., Oakland.
WADSWORTH, Mrs. WM. H., Summer St., near Rose.
WALDO, Mrs. ETTA, 2330 Fulton.
WAMPFLER, Mrs. M., 1522 Grove.
WASHINGTON, Miss V., Oakland.
WILSEY, Mrs. MORRIS W., Oakland.
WILSON, Mrs. R. O., 270 Lake Shore Boul., Oakland.
WOOD, Mrs. J. H., 2228 Durant av.
WOOD, Miss VIOLA, Fairmont Hotel, San Francisco.
WRIGHT, Mrs. F. E., 2902 Hillegas Av.

OAKLAND EBELL SOCIETY.

Alameda District. Founded December, 1876. Incorporated January, 1884. Federated 1900. Meets Tuesdays at Ebell Club House, 1440 Harrison, Oakland, Cal. Election 1st Tuesday in April. Telephone Oakland 3707.

OFFICERS AND DIRECTORS

Mrs. EDWIN W. OWEN, 2938 Webster, Oakland.....President
Mrs. JOHN C. LYNCH, 1845 University Av., Berkeley.....First Vice-President
Mrs. RICHARD H. KESSLER, 595 Jean, Oakland ..... Second Vice-President
Mrs. FRANK W. LEAVITT, 902 Linden, Oakland ..... Recording Secretary
Mrs. JAMES A. VANDEGRIFT, 74 Fairmount Av., Oakland ..... Financial Secretary
Mrs. HARRY BENNER, 370 34th, Oakland ..... Treasurer
Mrs. CHARLES A. DUKES, 6000 Claremont Av., Oakland ..... Corresponding Secretary
Mrs. W. E. MONTGOMERY, 930 Filbert, Oakland..... Secretary of Public
Mrs. WILLIAM D. HUNTINGTON, 1707 Oakland Av., Oakland ..... General Curator

MEMBERSHIP COMMITTEE

Mrs. SAM BELL WAKEFIELD, 1493 Harrison, Oakland.
Miss MARTHA BALDWIN, 150 Kempton Av., Oakland.
Mrs. TIMOTHY C. COOGAN, 748 Oakland Av., Oakland.
Miss GEORGIA BARKER, 1229 Castro, Oakland.
Mrs. ALBERT R. DABNEY, 1747 Webster, Oakland.

MEMBERS

ADAMS, Mrs. A. L., 634 Oakland Av.
ADAMS, Mrs. FRANK L., 268 Vernon.
AKINS, Mrs. CHAS. H., 1988 Webster.
ALDERSON, Mrs. H. E., 937 Ashbury, S. F.
ALDRICH, Dr. CARRA S., 336 Wayne Av.
ALEXANDER, Miss E., 361 Warwick Av.
ALEXANDER, Miss MARY J., 92 Sea View Av., Piedmont, Cal.
ALLARDT, Mrs. F. A., 1041 Ardmore.
ALLEN, Mrs. JAMES G., Los Gatos, Cal.
ALLEN, Mrs. R. H., 2004 10th Av.
ALVERSON, Mrs. ROBT. B., 3732 Grove.
AMES, Mrs. JOHN P., 1308 Adeline.
ANDERSEN, Mrs. M. A., 246 Mather.
ANTHONY, Mrs. R. M., 964 18th.
ARMES, Mrs. C. W., Santa Cruz, Cal.
ARMES, Mrs. C. W., Jr., 1231 5th Av.
ATWATER, Mrs. WM. O., 420 Fairmount
AUERBACH, Mrs. R. H., 389 Bellevue Av.
AYER, Mrs. HARRIET G., 1301 Jackson.
AYER, Mrs. R. B., 953 8th.
AYRES, Mrs. IRVIN, 1405 Oak.
BAKER, Mrs. A. W., 453 Van Buren Av.
BACON, Miss CARRIE, 150 Monte Vista.
BAKER, Mrs. C. F., 86 Monte Vista Av.
BAKER, Mrs. J. E., 2327 Webster.
BAKER, Miss GENE ., 2327 Webster.
BAKEWELL, Mrs. JOHN, 2831 Tel. Av.
BALDWIN, Miss M. E., 150 Kempton Av.
BAMFORD, Mrs. F. I., 1428 Castro.
BANGS, Mrs. A. E. S., 2710 Regent, Berkeley.
BANGS, Mrs. FRANKLIN, 118 Ninth.
BARKER, Miss GEORGIA L., 2031 Dwight Way, Berkeley, Cal.
BARKER, Mrs. T. L., 1229 Castro.
BARTLETT, Mrs. J. M., 2970 Summit.
BAUMGARTNER, Mrs. A. C., 280 Lenox.
BASSICK, Mrs. W. R., Claremont Manor.
BECKWITH, Mrs. JOHN A., 2757 Telegraph.
BELL, Mrs. HARMON, Hotel Oakland.
BENNER, Mrs. HARRY L., 370 34th.
BENNET, Mrs. THOMAS, 942 8th.
BENNISON, Mrs. A. B., 2959 Hillegass Av., Berkeley, Cal.
BERETTA, Mrs. I. A., 375 Van Buren.
BISHOP, Mrs. A. W., Morgan Hill, Cal.
BISHOP, Mrs. EDGAR, 1165 West.
BLEUEL, Mrs. M. J., 322 Athol Av.
BLOOD, MISS ADELINE L., 1946 E. 29th.
BLYTH, Mrs. HENRY, 2219 Durant Av., Berkeley, Cal.
BOOTH, Miss EDITH L., 2338 Tel. Av.
BOOTH, Mrs. EDWARD, 1416 Harrison.
BORLAND, Mrs. A., 2825 Summit.
BORLAND, Mrs. S. C., 1519 Alice.
BORTON, Mrs. C. C., 486 Boulevard Way
BOSLEY, Mrs. C. W., 2720 Derby, Berkeley, Cal.
BOUSFIELD, Mrs. R. E., The Tunnel Road, Berkeley, Cal.
BRADEN, Mrs. E. B., 629 Oakland, Av.
BRANTHAVER, Mrs. H. L., 2618 Grove, Berkeley.
BRATNOBER, Mrs. HENRY, Tacoma,
BRAUN, Mrs. FRANCIS A., 733 Wesley.
BRECK, Mrs. SAM'L, 168 Santa Rosa
BREED, Mrs. ARTHUR H., King and Farragut Av., Piedmont, Cal.
BRINKERHOFF, Mrs. ELMER E., 632 E. 14th.
BRITTAIN, Mrs. JOHN, 214 Hillside Av., Piedmont, Cal.
BROWN, Mrs. ALBERT, Peralta Apts.
BROWN, Miss ANNIE F., 600 29th.
BROWN, Mrs. ARTHUR, 324 Vernon.
BROWN, Mrs. E. J., Gilbert & John.
BROWN, Miss FLORINNE, 1889 Jackson
BROWN, Mrs. JOHN Q., 105 Bayo Vista.
BROWN, Miss MATILDA E., 600 29th.
BULKLEY, Mrs. KATE A., 2401 Durant Av., Berkeley, Cal.
BULLOCK, Miss ELLA, 970 Market.
BUNKER, Mrs. W. M., 1416 Harrison Bvd.
BUNNELL, Mrs. G. W., 2901 Telegraph.
BURCHARD, Mrs. L. S., 1505 Arch, N. B.
BURPEE, Mrs. JOSEPH S., 2315 Virginia, Berkeley, Cal.
BURRELL, Miss G., 364 Kingsley Av.
BUTLER, Mrs. F. M., 635 El Dorado.
BUTTLES, Mrs. EUGENE, 3871 Howe.
BUTTON, Mrs. FRED L., 590 34th.
CALDWELL, Mrs. WIL'D. T., 885 Aileen
CAMPBELL, Mrs. J. C., 5408 Shattuck.
CAPWELL, Mrs. H. C., Monte Cresta Av. & Kelton Court, Piedmont, Cal.
CARLTON, Mrs. H. P., 306 Lenox Av.
CAROTHERS, Mrs. J. T., 2409 Stuart St., Berkeley.
CARTER, Mrs. H. V., 81 Parkside Drive, Berkeley, Cal.
CARROLL, Mrs. MARY BOWDEN, 2518 Dana, Berkeley, Cal.
CASAD, Mrs. SAMUEL G., 5820 Ocean View Drive.
CARY, Mrs. A. B., San Leandro, Cal.
CHADBOURNE, Mrs. M. E., 544 32nd.
CHAMBERS, Mrs. ELIZABETH, 624 Walsworth Av.
CHAMBERLAIN, Mrs. C. S., 4501 S. Pablo
CHAMBERLAIN, Mrs. N. H., 553 27th.
CHAMBERLAIN, Mrs. R. H., 133 Ramona Av.
CHASE, Miss ILMA C., 88 Bayo Vista.
CHICKERING, Mrs. W. H., 234 Mountain Av., Piedmont, Cal.
CHILD, Mrs. G. R., 1906 Webster, S. F.
CHILDS, Mrs. M. F., Oakland, Cal.
CHUBBOCK, Mrs. S. W., Los Gatos, Cal.
CHURCH, Mrs. W. H., 521 19th.
CLAY, Mrs. CLEMENT C., 2800 E. 14th.
CLISBY, Mrs. SETH, 549 36th.
CLOW, Miss A. A., 605 Caledonia Av.
COBBLEDICK, Mrs. C. F., 233 59th.

OAKLAND EBELL SOCIETY (Continued).

COCKROFT, Mrs. L. F., 385 Fairmount.
COLBY, Miss JULIA E., Metropole Htl.
COLE, Mrs. N. P., Jr., 3006 Claremont Av., Berkeley, Cal.
COLLINS, Mrs. GEO. H., 326 Vernon.
COLLINS, Mrs. D. EDWARD, 1804 Har'sn
COLLINS, Mrs. ROBERT H., Mulford Ranch, San Leandro, Cal.
CONKLIN, Mrs. F. G., 1515 Alice.
COOGAN, Mrs. T. C., 748 Oakland Av.
COOK, Mrs. C. M., Honolulu.
COPE, Mrs. GEORGE W., 307 21st.
CORNELL, Mrs. C. E., 1051 Bella Vista.
COTTON, Mrs. C. E., 540 32d.
COURTAIN, Mrs. HELEN L., 2642 Derby, Berkeley, Cal.
CRAIG, Mrs. HOMER A., 1565 Madison.
CRANE, Mrs. WM. W., 24 Bella Vista.
CRAWFORD, Mrs. A. K., 226 Boulev'd.
CREED, Mrs. WM. H., 468 Vernon.
CRELLIN, Mrs. THOS. A., 1561 Jackson.
CRELLIN, Miss MONA, 1836 Alice.
CRITTENDEN, Mrs. J. L., 2049 San Pblo.
CULVER, Mrs. WM. LEE, 380 34th.
CUMMING, Mrs. G. G., 1841 10th Av.
CUNNINGHAM, Mrs. A. L., 745 Wesley
CURTIS, Mrs. D. T., 144 9th.
CURTISS, Mrs. G. L., 622 E. 17th.
CUTLER, Miss MARY L., 2527 Etna, Berkeley.
CUTTING, Mrs. F. P., 1930 Harrison.
DABNEY, Mrs. A. R., 1747 Webster.
DALTON, Miss ADA M., 1454 8th.
DALTON, Mrs. F. N., 754 13th.
DAVIS, Mrs. ELLIOTT B., 822 5th Av.
DAVIS, Miss FARNETTA, 579 Walsworth Av.
DAVIS, Mrs. HENRY C., 15 Bonita Av., Piedmont, Cal.
DAVIS, Mrs. MARCIA C., 579 Wals'th.
DAVIS, Mrs. WM. R., 404 29th.
DAY, Mrs. MERRITT, 2484 Shattuck Av., Berkeley, Cal.
DENISON, Mrs. A. A., 332 Hobart.
DENISON, Miss LURANA, 953 8th.
DICK, Mrs. B. C., 1901 Franklin.
DILLE, Miss HELEN, The Fairmont, San Francisco.
DODGE, Miss ALICE B., 100 Bonita Av., Piedmont, Cal.
DOW, Mrs. E. L., 447 Vernon.
DOW, Mrs. WM. A., 820 Calmar Av.
DRAKE, Mrs. ARTHUR H., Biggs, Cal.
DRUSSELL, Miss ELEONORE, 353 Grand.
DUKES, Mrs. CHAS. A., 6000 Claremont
DUNHAM, Mrs. JAS. S., 268 Grand Av.
DUNN, Mrs. MARGARET C., 540 24th.
DUNANN, Mrs. C. D., 305 Chicago Av.
EARL, Mrs. GUY C., 2914 McClure.
EASTERBROOK, Mrs. D. E., "Oakland."
EASTLAND, Mrs. A. T., Bauer Apts.
EBY, Mrs. JOHN D., 259 Perry.
ECCLESTON, Mrs. J. Y., 412 34th.
EGBERT, Mrs. CHAS., 1401 Jones, S. F.
EMERY, Mrs. J. S., Emeryville, Cal.
EMMERT, Mrs. M. T., 2027 Webster.
ENGLEHARDT, Mrs. E. N., 647 Eldorado Av.
ENGS, Mrs. EDWARD, 332 Sheridan Av., Piedmont, Cal.
ERICKSON, Mrs. M. J., 109 Montecito Av.
ESTERLE, Mrs. A. M., 439 49th.
EVA, Mrs. SAMUEL, 402 Lee.
EVANS, Mrs. W. C., 553 El Dorado Av.
EVERSON, Mrs. WALLACE, 1533 Filbert.
EVERSON, Miss MARION R., 1533 Filbert.
EWER, Mrs. E. N., 176 Santa Rosa Av.
EWING, Mrs. J. CARROLL, 506 Vernon.
FARLEY, Mrs. NEWTON S., 1705 Chestnut.
FARNHAM, Mrs. E. C., 758 Kingston Av.
FARNUM, Miss ELSIE E., 312 Lee.
FARRELL, Mrs. J. R., 473 Vernon.
FARRIER, Miss ANNIE T., 1505 6th Av.
FERGUSON, Mrs. WM. G., 460 Hanover.
FERRIER, Mrs. FRANCIS, 2322 Fulton, Berkeley, Cal.
FILLIUS, Mrs. JOHN, 1136 1st Av.
FILLMORE, Mrs. G. W., 166 Santa Rosa
FISH, Mrs. J. HARVEY, 1508 Madison.
FISHER, Mrs. G. W., 348 E. 12th.
FOSTER, Mrs. FENTON P., 2820 Oak Knoll Terrace, Berkeley, Cal.
FOULKES, Mrs. EDW., 2610 E. 14th.
FRASER, Miss JULIA, 605 29th.
FREAR, Miss HENRIETTA, 1925 10th Av.
FREDRICKS, Mrs. GEO., 2338 Telegraph.
FREDERICKSON, Mrs. WM., 1030 E. 16th
FRENCH, Mrs. JOHN D., 1949 10th Av.
FULLER, Mrs. J. L., 625 Vernon.
GAGE, Mrs. DAVID, 424 28th.
GARLICK, Mrs. J. P., 225 5th Av., S. F.
GAYTES, Mrs. THERESA H., 395 Vernon.
GELWICKS, Mrs. D. W., 1459 Harrison.
GENUNG, Mrs. R. H., Owen Apts.
GEORGE, Mrs. W. H., 2201 Harrison.
GHIRARDELLI, Mrs. L., 740 Oakland Av.
GIBSON, Mrs. E. M., Aberdeen Apts.
GILCREST, Mrs. J., Livermore, Cal.
GILL, Miss ELIZABETH, Bellamount Place, W. Berkeley, Cal.
GILMOUR, Mrs. WM. E., 1933 Harrison.
GILPIN, Mrs. M. B., 2926 Webster.
GLASSCOCK, Mrs. A. H., Hotel Oakland.
GLENN, Mrs. ALEXANDER G., 2029 Central Av., Alameda, Cal.
GODDARD, Mrs. CLARK L., 2615 Parker, Berkeley, Cal.
GOODFELLOW, Mrs. W. S., 745 5th Av.
GOODRIDGE, Mrs. ELLEN A., 2832 Summit.
GORRILL, Mrs. A. W., San Buenaventura.
GORRILL, Miss ADDIE, San Buenaventura.
GORRILL, Miss CARRIE, San Buenaventura.
GORRILL, Mrs. C. H., Jr., 3437 Piedmont Av.
GORRILL, Mrs. IDA H., 3715 Piedmont
GOULD, Mrs. E., San Luis Obispo, Cal.
GOWELL, Mrs. K. E., 672 13th.
GRAY, Mrs. GILES H., 451 28th.
GRAY, Mrs. GEO. B. M., 2604 9th Av.
GRAY, Miss MABEL T., 768 10th.
GRAY, Mrs. JOHN W., 833 Linden.
GRAY, Mrs. SAMUEL, 1116 Oak.
GRAY, Mrs. WHEATON, A., 431 Kingsley Drive, Los Angeles, Cal.
GREGORY, Miss JEANNIE, 850 Calmar.
GROSS, Mrs. GEO. E., 149 Grand Av.
HACKETT, Mrs. S. A., 202 Santa Rosa
HADLEY, Mrs. M. de L., 3773 Piedmont.
HAGAR, Mrs. E. C., 39 Park Way, Piedmont, Cal.
HAHN, Mrs. JAMES D., 763 Walker.
HAIGHT, Miss JANET E., 426 Orange.
HALL, Mrs. G. A., 1931 Chestnut.
HALLORAN, Mrs. J. F., 2736 Bancroft Way, Berkeley, Cal.
HAMBLY, Mrs. A. M., 534 27th.
HAMLIN, Mrs. O. D., 291 Lenox Av.
HARDY, Mrs. LOWELL E., 506 Park Way, Piedmont, Cal.
HARMON, Mrs. DANA, 2947 Magnolia, Berkeley, Cal.
HARRISON, Mrs. T. G., Columbia Hotel, Taylor and O'Farrell, San Francisco.
HARVEY, Miss FLORA M., 2102 10th Av.
HARVEY, Mrs. R. W., 2613 Durant Av., Berkeley, Cal.
HATCH, Mrs. G. W., 268 Park View Ter.
HAVENS, Mrs. FRANK C., Oak Knoll, Piedmont, Cal.
HAVENS, Mrs. WICKHAM, 342 Sheridan Av., Piedmont, Cal.
HAWLEY, Miss IMOGENE, 248 29th.
HAYES, Miss ANNA W., 642 58th.
HAYS, Mrs. JOHN C., Jr., Hammond, Cal.
HEAD, Mrs. C. P., 1637 Walnut, Berkeley, Cal.
HEATON, Miss MARY C., 464 29th.
HENSHAW, Mrs. EDWARD T., 95 Moss.
HENSHAW, Mrs. WM. G., 276 Adams.
HERON, Mrs. E. A., 130 Moss Av.
HIGBY, Mrs. CHARLES, 454 29th.
HIGGINS, Mrs. ALBERT H., 122 Monte, cor. Pala, Piedmont, Cal.

OAKLAND EBELL SOCIETY (Continued).

REGULAR MEMBERS (CONTINUED)

HILDEBRAND, Mrs. GEO. D., 698 16th.
HILL, Miss JENNIE, 2313 Durant Av., Berkeley, Cal.
HINK, Mrs. B. F., 5640 Ocean View Dr.
HINK, Mrs. J. F., 5656 Ocean View Dr.
HOAG, Mrs. CHAS. C., 303 Pacific Av., Piedmont, Cal.
HODGE, Mrs. JOHN R., 1733 16th Av.
HOGAN, Mrs. HUGH, 145 Lake.
HOGAN, Mrs. THOS. P., 830 Oak.
HOOPER, Mrs. CHARLES A., 1234 Hawthorne, Alameda, Cal.
HOPPER, Mme. V. LEFEBRE, 33 Bowie St., Piedmont, Cal.
HORTON, Miss SARAH W., 964 18th.
HOTCHKISS, Mrs. W. J., 2985 Claremont Av., Berkeley.
HOWARD, Mrs. JOHN L., 87 Vernon.
HOWE, Mrs. W. C., 1811 Harrison.
HOYT, Mrs. J. G., 407 Fairmont Av.
HUBBARD, Mrs. B. S., 586 Vernon.
HUBBARD, Mrs. CHAS. P., 271 Lee.
HUBBARD, Mrs. SAM'L., 98 Montecito.
HUGHES, Mrs. JOHN C., 28 Ronada Av., Piedmont, Cal.
HUNT, Mrs. J. H., 160 Lake.
HUNTER, Mrs. D. B., 2518 College Av., Berkeley, Cal.
HUNTINGTON, Mrs. W. D., Lenox Apts.
HUNTLEY, Mrs. DWIGHT B., 1031 Bella Vista Av.
HURD, Mrs. FRANK M., 542 Sycamore.
HUTCHISON, Mrs. ALEX., 2020 10th Av.
HYDE, Mrs. ISAAC, 390 Euclid Av.
HYNES, Mrs. WM. H. L., 2167 Alameda Av., Alameda, Cal.
JACKSON, Mrs. HARRY K., 235 Hillside. Av., Piedmont, Cal.
JANSSEN, Miss L. C. L., 2941 Summit.
JARVIS, Mrs. C. F. H., 420 Merrimac.
JENKS, Mrs. JAS. S., 567 Oakland Av.
JOHNSON, Mrs. JAS. A., 751 E. 14th.
JOHNSON, Mrs. MURRAY L., 17 Sierra Av., Piedmont, Cal.
JOHNSTON, Mrs. EDGAR O., 672 35th.
JONES, Mrs. CORA E., 826 52nd.
KELLEY, Mrs. GEORGE W., 902 Rose Av., Piedmont, Cal.
KELLEY, Mrs. J. M., St., Mark Hotel.
KELLY, Mrs. ALEX. W., 5970 Telegraph.
KENDALL, Mrs. A., 3045 Telegraph Av.
KENDALL, Mrs. H. G., 323 Lenox Av.
KENT, Mrs. HARDY W., 48 Ronada Av., Piedmont, Cal.
KERGAN, Mrs. H. S., 469 Van Buren Av.
KESSLER, Mrs. R. H., 595 Jean.
KETT, Mrs. WM. F., 46 El Camino Real, Claremont Pk., Berkeley.
KIERULFF, Mrs. I. N., 2628 Shattuck Av., Berkeley, Cal.
KIMBALL, Mrs. EDWIN B., 284 Mountain Av., Piedmont, Cal.
KIMBALL, Mrs. H. W., 777 Kingston Av.
KING, Mrs. CHAS. H., Jr., 1043 6th.
KINNEY, Mrs. RALPH W., Hillside & Magnolia Avs., Piedmont, Cal.
KINSEY, Mrs. C. W., 649 Mariposa.
KIRKLAND, Mrs. A. W., 67 Santa Clara
KITCHENER, Mrs. R. S., 677 Lerida Av.
KLOPP, Mrs. JENNIE, 147 Kempton Av.
KLUEGEL, Mrs. EDWARD A., 2623 Le Conte Av., Berkeley, Cal.
KNIGHT, Miss HARRIETT E., Sagamore Park, Bronxville, N. Y.
KNOX, Dr. MYRA, 958 14th St.
KOSER, Mrs. NEWTON A., 2036 Webster.
KUNTZE, Mrs. HENRIETTA, 817 Adeline.
KYLE, Mrs. TIMOTHY, 680 35th.
LACEY, Mrs. F. A., 690 Calmar Av.
LACKIE, Mrs. GEORGE S., 119 Hillside Av., Piedmont, Cal.
LAIDLAW, Mrs. FRANK, 540 Boulevard Way, Piedmont, Cal.
LAIRD, Mrs. F. J., 2431 College, Berkeley.
LAKE, Mrs. FRED W., 815 Linden.
LANE, Mrs. C. G., 266 Santa Rosa.
LANG, Mrs. HERBERT, 1565 E. 38th.
LAUGHREY, Mrs. FRANK, 175 Grand Av.
LAYMANCE, Mrs. M. J., 467 Chetwood.
LAYSON, Mrs. CLARA H., Newark, Cal.
LEACH, Mrs. FRANK A., Jr., 125 Hillside Av., Piedmont, Cal.
LEACH, Mrs. ALICE V., 1014 5th Av.
LEACH, Mrs. WM., 2049 10th Av.
LEAVITT, Mrs. FRANK, 902 Linden.
LEBER, Mrs. ALBERT L., 930 10th.
LECKIE, Mrs. ROBT. S., 1634 4th Av.
LEVENSALER, Mrs. R. L., 663 Oakland Av.
LOCKE, Mrs. WM. L., 655 Walsworth Av.
LONG, Mrs. C. J., 681 33rd.
LOUDON, Mrs. GEO., 216 Lake Shore.
LUKENS, Mrs. EDW. G., 1562 Jackson.
LUNING, Mrs. OSCAR, 3855 Teleg. Av.
LYNCH, Mrs. J. C., 1845 Univ. Av. Bkly.
MACKAY, Mrs. W. S., 1939 Harrison.
MAC LAFFERTY, Mrs. J. H., 96 Pearl.
MAJORS, Mrs. ERGO A., 5749 Grove.
MANUEL, Mrs. WALTER, 500 Lake Park Av.
MARSHALL, Mrs. J. A., 2967 Avalon, Berkeley, Cal.
MARSTON, Mrs. E. W., 1763 Webster.
MARTIN, Mrs. H. L., 571 Spruce, E. O.
MATHER, Mrs. MASON W., 315 Lenox Av
MATHEWS, Mrs. WALTER J., Crossroads, Claremont Manor, Oakland.
MAU, Mrs. CHAS. F., 825 Filbert.
MAXFIELD, Mrs. H. U., 204 Perry.
MAXWELL, Mrs. HARRY, 204 Pala Av., Piedmont, Cal.
McCLURE, Mrs. J. W., Bauer Apts.
McCLYMONDS, Mrs. J. W., 447 34th.
McCLYMONT, Mrs. J. [illegible], 209 Pacific Av., Piedmont, Cal.
McEWING, Mrs. JOHN A., 1228 E. 24th.
McHENRY, Mrs. F. T., 225 Hillside Av.
McMATH, Mrs. JOHN F., 360 Staten.
McMILLAN, Mrs. A., 5825 Keith Av.
MEEK, Mrs. R. W., 513 Albion.
MEREDITH, Mrs. G. S., 341 Athol Av.
MERRITT, Mrs. H. P., 716 Sycamore.
MERVY, Mrs. A. J., 742 Everett, Portland, Ore.
MERVY, Mrs. A. J., 707 Wayne, Portland, Ore.
MIKEL, Mrs. S. F., 332 Lenox Av.
MILLER, Dr. ANNIE L., 678 19th.
MILLER, Mrs. CLEMENT H., 2520 E. 24th
MILLER, Mrs. M. K., 431 28th.
MILLER, Mrs. ORRIN D., 1203 E. 24th.
MILWAIN, Mrs. WM. E., 2121 Webster.
MINER, Mrs. A. E., 544 32d.
MOFFITT, Mrs. FRANK, 2101 Van Ness Av., San Francisco.
MOLLER, Mrs. WILLIAM, 426 29th.
MONTGOMERY, Mrs. W. E., 2921 McClure.
MOORE, Mrs. WILLIAMSON G., 3501 Jackson, San Francisco.
MORAN, Miss MARY E., 985 8th.
MOREY, Mrs. C. L., 1694 13th.
MORGAN, Mrs. MARY, 144 9th.
MORGAN, Mrs. WALTER, 296 Lee.
MORRILL, Mrs. F. A., 5359 Lawton Av.
MORRIS, Mrs. HENRY C., 205 Perry.
MORRIS, Mrs. HENRY S., 205 Perry.
MORRIS, Mrs. WM., 2935 Hillegass Av., Berkeley, Cal.
MORRISON, Mrs. EDWIN C., 179 Perry.
MORRISON, Mrs. W. H., 390 Euclid Av.
MORROW, Mrs. GEORGE P., 384 49th.
MORSE, Mrs. FRED W., 1565 Madison.
MORTON, Mrs. HARRY, 516 Lake Park.
MOTT, Mrs. FRANK K., 276 Lee.
MUNSON, Mrs. A. K., 3017 Summit.
MUSSER, Mrs. FRANCIS R., 262 Vernon.
NAISMITH, Mrs. J. S., 684 Walsworth.
NASH, Mrs. A. E., 545 Jean St.
NELSON, Mrs. CHARLES R., 5500 College Av., Oakland, Cal.
NEWMAN, Miss FLORENCE, 1223 5th Av.
NICHOLLS, Mrs. J., 2720 Elmwood Av., Berkeley, Cal.
NICHOLLS, Miss JEAN, 2720 Elmwood Av., Berkeley, Cal.
NOBLE, Mrs. HARRY A., 2614 Etna, Berkeley, Cal.
NORRIS, Mrs. L. H., 2023 Oakland Av., Piedmont, Cal.

OAKLAND EBELL SOCIETY (Continued).

REGULAR MEMBERS (CONTINUED)

NUSBAUMER, Mrs. E. H., 2021 48th Av.
NUSBAUMER, Mrs. G. L., Oakland Htl.
NYE, Mrs. A. B., Sacramento, Cal.
O'DELL, Mrs. J. H., 315 Euclid Av.
OGDEN, Mrs. FRANK B., 2336 Valdez.
OLNEY, Mrs. WARREN, 427 29th.
ORMSBY, Mrs. E. L., 39 Monte Vista Av.
OWEN, Mrs. EDWIN W., 2938 Webster.
PALMANTEER, Mrs. W. G., 1448 Mad'sn.
PALMER, Mrs. C. E., 82 Monte Vista Av.
PALMER, Mrs. W. S., 1524 Jackson.
PARCELLS, Mrs. ANNA L., Staten & Grand Av.
PARDEE, Mrs. GEO. C., 672 11th.
PARK, Mrs. JOHN A., Hayward, Cal.
PARR, Mrs. JOHN F., 544 Boulevard Way, Piedmont, Cal.
PATTERSON, Mrs. A. J., 1456 1st Av.
PATTERSON, Mrs. WM. D., Newark, Cal.
PATTIANI, Mrs. WILLIAM L., 1128 Morton, Alameda, Cal.
PEASE, Mrs. JOS. L., 819 Calmar Av.
PEET, Mrs. STURTEVANT, 284 Mountain Av., Piedmont, Cal.
PENNIMAN, Miss ETTA, 672 11th.
PERCY, Mrs. G. W., 162 Grand Av.
PERRY, Mrs. R. A., 233 59th.
PFLUGER, Mrs. EMMA S., 915 Linden.
PHEBY, Mrs. THOMAS, 1521 Madison.
PHELAN, Mrs. W. S., Hotel Oakland.
PHELPS, Mrs. R. S., 321 Hillside Av., Piedmont, Cal.
PLATT, Mrs. FRANK L., 2733 Russell, Berkeley, Cal.
PLATT, Mrs. U. L., 1733 Franklin.
PLAYER, Miss CHARLOTTE S., Mountain & Caperton Avs., Piedmont, Cal.
POMEROY, Mrs. GEO. T., 594 27th.
POND, Mrs. WALLACE R., 1550 Oxford, Berkeley.
POSEY, Mrs. A. C., 465 Vernon.
POTTER, Mrs. KATHERINE, 2014 5th Av
POWELL, Mrs. H. A., 2703 Dwight Way, Berkeley, Cal.
POWELL, Miss EVA, 2703 Dwight Way, Berkeley, Cal.
PRATHER, Mrs. S. D., 525 Van Buren.
PREBLE, Mrs. F. C., Peralta Apts.
PRUETT, Mrs. WM. C., 1805 10th Av.
REED, Mrs. FRED E., 11 Rock Ridge.
REED, Mrs. WALTER D., 957 Lake Sh.
REID, Mrs. WALTER D., 132 Bonita Av., Piedmont, Cal.
REMILLARD, Mrs. EDW., 1575 Webster.
REYNOLDS, Mrs. E. D., 696 Mariposa.
RHEEM, Mrs. WM. S., 478 Orchard.
RITSON, Mrs. E. L., 78 El Camino Real, Berkeley, Cal.
RODOLPH, Mrs. CHAS. T., 1410 5th Av.
RODOLPH, Mrs. GEO. W., 544 E. 14th.
ROSBOROUGH, Mrs. A. M., 2531 19th.
ROWE, Mrs. A., 1231 Brush.
ROWE, Mrs. CHAS. H., 421 Fair'mt. Av.
ROWE, Mrs. H. D., 1851 10th Av.
ROWELL, Mrs. HUBERT N., 3158 College Av., Berkeley, Cal.
RUTHERFORD, Miss IRENE, 1830 Harrison.
SANDERSON, Mrs. ARTHUR G., 2943 Russell, Berkeley, Cal.
SCHLUND, Miss LEONIE, 924 Filbert.
SHROCK, Mrs. WM. A., 534 E. 19th.
SCHWANER, Mrs. WM. F., 568 28th.
SCOTCHLER, Mrs. J. M., 1012 Linden.
SCOTT, Mrs. GEORGE A., 685 23rd.
SCOTT, Mrs. J. WALTER, 330 E. 12th.
SCUPHAM, Mrs. J. R., 303 Perry.
SEDGWICK, Mrs. THOMAS S., 2610 Dwight Way, Berkeley, Cal.
SELBY, Mrs. PRENTISS, 165 Santa Rosa Av.
SHANKLIN, Mrs. J. W., 1459 Harrison.
SHANNON, Mrs. J. M., 1729 Telegraph Av
SHARON, Mrs. WM. E., 263 Mountain Av., Piedmont, Cal.
SHAW, Mrs. GEORGE M., 476 29th.
SHAW, Mrs. J. A., 530 Boulevard Way.
SHAY, Mrs. FRANK, 1438 Madison.
SHEPARD, Mrs. S. S., 336 Lenox.
SHIPP, Mrs. JOHN C., 3117 Lewiston Av., Berkeley, Cal.
SHINN, Miss ALICE E., 638 Walsworth.
SHINN, Mrs. H. H., 538 Walsworth.
SILL, Mrs. EDWARD R., 1451 11th Av.
SIMON, Mrs. ERNEST G., 607 34th.
SIMPSON, Mrs. ANDREW, 461 Vernon.
SIMPSON, Miss HENRIETTA, 1229 Castro
SKINNER, Mrs. D. E., 725 14th Av., N. Seattle, Wash.
SLEMMONS, Mrs. FRED L., 726 21st.
SMILIE, Mrs. M. A., 3037 Telegraph Av., Berkeley, Cal.
SMITH, Mrs. A. L., 266 Santa Rosa Av.
SMITH, Miss AMANDA, 752 13th.
SMITH, Mrs. ARTHUR M., 748 Adeline.
SMITH, Mrs. BENJ. J., 671 Vernon.
SMITH, Mrs. CHAS. L., Peralta Apts.,
SMITH, Mrs. GEORGE LAW, 303 Pacific Av., cor Hagar, Piedmont, Cal.
SMITH, Mrs. JOHN F., 101 Bonita Av., Piedmont, Cal.
SMITH, Mrs. JOHN W., 2346 Valdez.
SMITH, Miss PHOEBE, 671 Vernon.
SOULE, Mrs. ELLA B., 150 Monte Vista.
SOUTHARD, Mrs. CLARE O., 2610 Grant, Berkeley, Cal.
SPANGLER, Mrs. E. R., 2434 Bancroft Way, Berkeley, Cal.
STANDEFORD, Mrs. W. W., 1762 Franklin.
STANDISH, Mrs. MILES, 1111 Crocker Bldg., San Francisco, Cal.
STARK, Mrs. GEO. W., 3038 Telegraph.
STAUF, Mrs. EMIL H. A., 569 Oak'ld. Av.
STEELE, Mrs. E. H., 2327 Mitchell.
STODDARD, Mrs. ELGIN, 144 Bonita Av., Piedmont, Cal.
STODDART, Mrs. P. C., 3001 Telegraph Av., Berkeley, Cal.
STOLP, Mrs. GORDON M., 103 Montecello Av., Piedmont, Cal.
SUTHERLAND, Miss A., 2605 Ashby Av.,
SWAYNE, Mrs. R. B., 232 Lake Shore.
SWEENEY, Mrs. M. J., 2201 Harrison.
TAFT, Mrs. HENRY C., 1537 Harrison.
TASHIERA, Mrs. LEWIS, 389 Orchard.
TAYLOR, Mrs. EDWARD P., 314 Perry.
TAYLOR, Mrs. F. B., 1022 Bella Vista Av.
TAYLOR, Mrs. SAMUEL H., 123 Bonitia Av., Piedmont, Cal.
TAYLOR, Mrs. SAMUEL J., 90 Sea View Av., Piedmont, Cal.
TAYLOR, Mrs. S. McF., 333 Portland Av.
THOMAS, Mrs. H. G., 2949 Summit Av.
TIMERMAN, Mrs. E. C., 2930 Webster.
TITUS, Mrs. FRANK, 541 Sycamore.
TODD, Mrs. J. HAMILTON, 514 Fairbanks
TOUCHARD, Miss LILIA, Abroad.
TOUCHARD, Miss MARIE J., Abroad.
TOWER, Mrs. C. K., 229 West Flora, Stockton, Cal.
TRIPP, Mrs. W. G., 1235 Myrtle.
TURTON, Mrs. F. R., 73 Parkside Drive, Berkeley, Cal.
UHL, Mrs. ADOLPH, 304 Hillside Av. Piedmont, Cal.
VANE, Mrs. JAMES P., 817 Portola Av., Alameda, Cal.
VANDEGRIFT, Mrs. J. A., 74 Fairmont
VAN SLYKE, Mrs. IRA M., 2840 Summit.
VARNEY, Mrs. MARY C. B., 1109 Oak.
VAUGHAN, Mrs. E. P., 4602 Park Blvd.
VINCENT, Mrs. C. D., 65 Montecito Av.
VON HELMS, Mrs. E. C., 2132 7th Av.
VOLKHARDT, Mrs. F. A., 2927 Deakin, Berkeley, Cal.
WADE, Mrs. EDWARD E., The Charlevoix, Pine and Leavenworth, S. F.
WADSWORTH, Mrs. H., 69 Santa Cl. Av.
WAKEFIELD, Mrs. S. B., 1493 Harrison.
WALDRON, Mrs. VERNON, 220 Hillside Av., Piedmont. Cal.
WALKER, Mrs. J. C., 1628 5th Av.
WALKER, Mrs. P. J., 1247 5th Av.
WALLACE, Mrs. C. L., Le Grande Apts.
WALRATH, Mrs. L. C., San Leandro.
WALSH, Mrs. E. M., 98 Monte Vista.
WARD, Mrs. A. H., 723 Paru, Alameda.

OAKLAND EBELL SOCIETY (Continued)

REGULAR MEMBERS (CONTINUED)

WATERHOUSE, Mrs. C. J., 569 27th.
WEBSTER, Mrs. F. A., 985 Bay View Av.
WEIHE, Mrs. E. F., 1423 Madison.
WEILBYE, Mrs. W. H., Hotel Oakland.
WELLE, Mrs. F. W., El Nida Apts.
WELLS, Mrs. F. E., 76 Montecito Av.
WESTON, Mrs. FRANK F., 1540 Web.
WETMORE, Mrs. C. J., 814 10th.
WETTIG, Mrs. E. A., Sacramento, Cal.
WHITAKER, Mrs. E. A., 2302 17th Av.
WHITE, Mrs. J. W., 2834 21st Av.
WHITEHEAD, Mrs. H. L., 1075 14th.
WHITEHEAD, Mrs. R., 311 Bonita Av., Piedmont, Cal.
WHITMAN, Mrs. W. W., Peralta Apts.
WHITMORE, Mrs. WELLES, 405 Van Buren.
WIGHT, Mrs. F. G., 302 Euclid Av.
WILKINSON, Miss A. G., 1223 5th Av.
WILLARD, Mrs. G. A., 590 Grand Av.
WILLIAMS, Mrs. GEO R., 1930 10th Av
WILLIAMSON, Mrs. W. F., 331 Hillside Av., Piedmont, Cal.
WILSON, Mrs. HENRY, 1403 Madison.
WILSON, Mrs. W. J., 584 El Dorado.
WISEHART, Mrs. LILLIAN, Peralta Apts.
WITCHER, Mrs. W. V., Newman, Cal.
WOOD, Mrs. CHAS. M., 851 52nd.
WOOD, Mrs. HART, 112 El Cerrito Av., Piedmont, Cal.
WOODBURY, Mrs. CHAS. J., 1428 Brush.
WOODWARD, Mrs. FRANK J., 2302 Piedmont Av., Berkeley, Cal.
WOOLNER, Mrs. B. F., Hotel Oakland.
WORDEN, Mrs. W. W., 464 Orchard.
WRIGHT, Mrs. J. H., 3020 Telegraph Av., Berkeley, Cal.
WRIGHT, Mrs. J. T., 1521 Madison.
WRIGHT, Mrs. M. E., 149 Monte Cresta.
YORKER, Mrs. ELIZABETH D., 1811 Harrison.

HONORARY MEMBERS

COOLBRITH, Miss INA D., 1067 Broadway, San Francisco.
DEAN, Miss F. A., 1215 Sutter, S. F.
DEAN, Miss F. A., Fresno, Cal.
HEARST, Mrs. P. A., Pleasanton, Cal.
LEMMON, Mrs. J. G., 5979 Telegraph Av.
McCHESNEY, Mrs. J. B., 2201 California. S. F.
WENDTE, Mrs. CHARLES W., 165 Hunnewell Av., Newton, Mass.
RICHARDSON, Mrs. J. B., 24 Capeton Av., Piedmont, Cal.
WHEELER, Mrs. BENJ. IDE, Berkeley.

TEA CLUB (Alameda).

Organized 1894. Meets first Monday at homes of members, Alameda, Cal.

OFFICERS AND DIRECTORS

Mrs. PHINEAS W. BARTON, 1117 Morton, Alameda (Alameda 1378).....President

Mrs. FRANK B. WEEKS, 1804 Alameda Av., Alameda (Alameda 823).....Vice-President

Mrs. E. W. MASLIN, 1826 San Jose Av., Alameda (Alameda 716).....Secretary

Mrs. JAMES H. SUYDAM, 1012 Union, Alameda (Alameda 2890).....Member Executive Board

HONORARY MEMBERS.

VAN BRUNT, Mrs. E. E., 1173 Park Av.
WAITE, Mrs. J. E., 2026 Central Ave.

MEMBERS

ALLARDYCE, Mrs. C. A., 2221 Bu'na V'a.
ALLEN, Mrs. I. P., 1900 Central Av.
BAKER, Mrs. J. E., 2507 Central Ave.
BARTON, Mrs. B. F., 2269 San Antonio.
BARTON, Mrs. P. W., 1117 Morton St.
BRADFORD, Mrs. CHAS. A., 838 Laurel.
BROWNING, Mrs. JACOB, 1519 Grand.
BURKE, Mrs. EDMUND, 1609 San Antonio.
CHAPMAN, Mrs. I. N., 2225 Pacific Av.
CHRISTY, Mrs. J. R., 1829 Clinton Av.
DEXTER, Mrs. H. F., 1603 Santa Clara
FOSTER, Mrs. A. J., Berkeley, Cal.
FOYE, Miss GEORGIA, 893 Union.
FRASER, Mrs. JAMES C., 1128 Bay.
GALLEGO, Mrs. R. C., 2005 Eagle Ave.
GOTT, Mrs. A. O., 2124 Alameda Ave.
GRAVES, Mrs. F. B., 1611 San Antonio.
GREEN, Mrs. W. F., 1625 San Antonio.
HASKELL, Mrs. W. W., 917 Paru.
HILL, Mrs. AGNES C., 1900 Alameda.
HOBART, Mrs. E. B., 1012 Union.
HOHFELD, Mrs. ROSA, 1409 Morton.
HOLBROOK, Mrs. C. T., 3215 Central.
HUNT, Mrs. HUBERT, 2421 Ridge Road, Berkeley, Cal.
HUSBANDS, Mrs. M., 2421 Ridge Rd., Berk.
JAMISON, Mrs J. D., 2242 San Jose Ave.
KNOWLES, Mrs. S. E., 177 Post, S. F.
MASLIN, Mrs. E. W., 1826 San Jose Av.
MECARTNEY, Mrs. A., Bay Farm Isld.
MEYERS, Mrs. H. H., 2021 Alameda Av.
MURDOCK, Mrs. G. H., 1809 San Ant'io.
NISSEN, Mrs E. F., 2625 Central Av.
OTIS, Mrs. F., 1609 Santa Clara Ave.
PETERSEN, Mrs. C., 2008 Santa Clara.
PHILPOT, Mrs. C. H., Mill Valley, Cal.
PLUMMER, Mrs. G. E., 1433 San Ant'o
POWELL, Mrs. J. HARRY, 1521 Bdway.
REYNOLDS, Mrs. G. P., 2045 Central.
SPENCER, Miss IDA, 2254 San Jose Av.
STEPHENS, Mrs. W. B., 1250 Bay.
SUYDAM, Mrs. JAS. H., 1012 Union.
SWETT, Mrs. W. A., 2217 Alameda Av.
VAN BRUNT, Mrs. E. E., 1173 Park Av.
WAYMIRE, Mrs. J. A., 1113 Paru.
WEEKS, Mrs. F. B., 1804 Alameda Av.
WEEKS, Mrs. D. H., 2071 San Jose Av.
WHEELER, Mrs. FRED'K, Berkeley, Cal.
WRIGHT, Mrs. D., Oakland, Cal.

BERKELEY TOWN AND GOWN CLUB

Organized 1898. Meets on alternate Mondays at 3 p. m. at Club House, Cor Dwight Way & Dana Sts., Berkeley, Alameda county, Cal.

OFFICERS AND DIRECTORS

Mrs. CHARLES L. HUGGINS, 2313 Channing Way (Berkeley 145).....President
Mrs. HORATIO STEBBINS, 2731 Durant Av. (Berkeley 7386).....Vice-President
Mrs. FREDERIC S. EDINGER, 2409 Bowditch (Berkeley 1572).....Recording Secretary
Mrs. GEORGE FRED'K REINHARDT, 1809 Euclid Av. (Berkeley 1320)....Corresponding Sec'y
Mrs. CLINE BULL, 1716 Le Roy Av. (Berkeley 4311).....Assistant Secretary
Mrs. MELLEN W. HASKELL, 2019 Durant Av. (Berkeley 1211).....Treasurer
Mrs. JUSTIN H. McKIBBEN, 1223 Josephine (Berkeley 1959).....Assistant Treasurer
Mrs. WILLIAM L. DUFF, 2429 Bowditch (Berkeley 6676).....Librarian
Mrs. CLEMENT E. RENOUF, 1841 Berryman (Berkeley 1798).....Chairman Folder Committee
Mrs. PHILIP R. BOONE, 2029 Durant Av. (Berkeley 1225).....Auditor
Mrs. GEORGE HERBERT KELLOGG, 98 El Camino Real (Berkeley 3822).....Auditor

HONORARY MEMBERS.

BROWN, Mrs. E. E., Washington.
CARLIN, Miss EVA V., Pacific Grove.
HEARST, Mrs. PHOEBE A., Plesanton, Cal.

LIFE MEMBERS

BLAKE, Mrs. C. T., 2235 Piedmont Av.
JUDSON, Mrs. C. C., 3636 Clay, S. F.
BOONE, Mrs. PHILIP R., 2029 Durant Av.

MEMBERS

ADDISON, Mrs. T., 2425 Chan'ng Way.
ATTERBURY, Miss LYDIA, 2620 Le Conte
BAILEY, Mrs. ALFRED, 2620 Le Conte
BANGS, Mrs. BENJ., 2300 Warring.
BARBER, Mrs. OSCAR, 2915 College Av.
BARKER, Miss G., 2931 Dwight Way.
BARROWS, Mrs. D. P., 2617 College Av.
BARROWS, Mrs. J. H., 2528 Benvenue Av.
BAYLEY, Mrs. GUY C., 2241 Piedmont Av.
BEANS, Miss R., 2340 Piedmont Av.
BELL, Mrs. RICHARD B., 2928 Forest Av., Claremont Ct.
BIEDENBACH, Mrs. C. L., 2526 College
BLASDALE, Mrs. J. B., 2514 College Av.
BLASDALE, Mrs. W. C., 2514 College.
BOUSFIELD, Mrs. R. E., Tunnel road.
BRADLEY, Mrs. C. B., 2639 Durant Av.
BRECK, Mrs. C. R., 1531 Arch.
BROCK, Mrs. CHAS. W., 2636 Woolsey.
BROWN, Mrs. J. C., 2553 Benvenue.
BROWNSILL, Dr. E., 2614 Channing Way.
BRYANT, Mrs. H., 2521 Benvenue Av.
BUCKHAM, Mrs. J. W., 36 Panoramic.
BULL, Mrs. CLINE, 1716 Le Roy Av.
BUNNELL, Mrs. J. S., 2727 Dwight Way.
BURGESS, Mrs. R. N., 2821 Bc'ft Way.
BURKE, Miss KATHERINE, 2310 Broderick, San Francisco.
BURKE, Mrs. WM. F., 2911 Russell.
BURNHAM, Mrs. CLARK, Bushnell Pl.
BUTTERS, Mrs. CHARLES, Rose Lawn, Claremont, Oakland.
CALKINS, Mrs. JOHN U., Vacaville, Cal.
CASTOR, Mrs. GEO. D., Mills College.
CHASE, Mrs. C. B., 2800 Kelsey.
CHICK, Mrs. F. H., 1833 Arch.
CLARK, Mrs. FRED, 2320 Le Conte Av.
CLAYPOLE, Dr. EDITH, 2826 Garber.
COLBY, Miss CHARLOTTE, 3107 Lewis'n.
COLBY, Mrs. WM., 2901 Channing Way.
COOLIDGE, Mrs. P. H., 2312 Warring.
CORY, Mrs. C. E., 2458 Warring.
COXHEAD, Mrs. ALMERIC, Cloyne Ct.
CRANE, Mrs. MABEL GROSS, 2532 Dwight Way.
CRAWFORD, Mrs. JOHN, 12 Plaza Drive, Claremont Park.
DANIEL, Mrs. J. F., 1421 Hawthorne.
DAY, Mrs. CLINTON, 2747 Bancft. Way.
de FREMERY, Mrs. JAS., 2728 Benvenue.
DERGE, Mrs. ALBERT R., 2514 Etna.
DERGE, Miss MARIE, 2514 Etna.
DERLETH, Mrs. CHAS., 2834 Webster.
DETRICK, Mrs. E., 2907 Hillegass.
DODD, Mrs. A. W., 218 Stockton, S. F.
DORNIN, Mrs. JOHN, 2537 Benvenue.
DUFF, Mrs. W. L., 2429 Bowditch.
EAKLE, Mrs. A. S., 1516 Euclid Av.
EASTMAN, Mrs. J. S., San Leandro, Cal.
EASTON, Mrs. GILES, 2647 Dwight Way.
EDINGER, Mrs. F. S., 2409 Bowditch.
EDMONDS, Miss ANNIE, 2612 Regent.
EDWARDS, Mrs. GEO., 2546 Dana.
ELDREDGE, Mrs. GEO. G., 2731 Ben. Av.
FIFE, Mrs. W. C., 2728 Regent.
FISH, Mrs. LAFAYETTE, 2325 Piedmont.
FITZHUGH, Mrs. WILLIAM, 2350 Broadway, San Francisco.
FLEMING, Mrs. T. L., 2303 Durant Av.
FRENCH, Miss SARAH T., 2524 Dwight Way.
GARBER, Mrs. JOHN, 2706 Claremont Av.
GAY, Mrs. R. P., 2347 Prospect.
GAY, Mrs. W. P., Berkeley.
GEARY, Mrs. W. L., 3019 Hillegass Av.
GLASS, Mrs. HENRY, 2725 Haste.
GODDARD, Mrs. C. L., Carlton Hotel.
GOMPERTZ, Mrs. CHAS., 2405 Bowditch.
GOODSPEED, Mrs. G. S., 2617 Le Conte.
GOODSPEED, Mrs. T. H., 2617 Le Conte.
GREEN, Mrs. ADAM T., Pasadena, Cal.
GREENE, Mrs. LUCIUS, 2937 Piedmont.
GROVER, Mrs. W. A., 2680 Parker.
GURNEY, Mrs. G., 2732 Channing Way.
HAIGHT, Mrs. GEO. W., 2433 Haste.
HALL, Mrs. G., 2801 Claremont Blvd.
HALLIDIE, Mrs. A. S., 2635 Channing.
HARRIER, Mrs. L., 6457 Benvenue.
HART, Mrs. WILLIAM R., 2629 Etna.
HASKELL, Mrs. M. W., 2019 Durant.
HATFIELD, Mrs. H. R., 2633 Le Conte.
HATHAWAY, Mrs. E. V., 2427 Chan'g.
HAVEN, Mrs. CHAS., 2811 Chan. Way.
HENDERSON, Mrs. S. R., 2816 Derby.
HILDRETH, Mrs. E. B., 2237 Hearst Av.
HINKEL, Mrs. JOHN, 2520 Chan. Way.
HOAG, Mrs. E. B., Minneapolis, Minn.
HOBRON, Mrs. THOS., 2442 Piedmont
HOBSON, Mrs. F. L., 2225 Chapel.

BERKELEY TOWN AND GOWN CLUB (Continued)

HODGHEAD, Mrs. B., 1715 Euclid Av.
HOLMES, Mrs. E. C., 2530 Piedmont Av.
HOLWAY, Mrs. R. S., 2577 B. Vista Av.
HORNE, Mrs. W. T., 2701 Virginia.
HOWARD, Mrs. JOHN GALEN, 2566 Buena Vista.
HUGGINS, Mrs. C., 2313 Channing.
HUME, Mrs. WILLIAM, 2727 Regent.
HUNT, Mrs. THOMAS F., Glengary Apts.
HUNTER, Mrs. D. B., 2518 College Av.
HYDE, Mrs. CHAS. G., 2579 Buena Vista.
INGLISH, Mrs. S. W., 2131 Bancroft Way.
INGRAM, Mrs. WM. F., 2723 Ben've. Av.
JACKSON, Mrs. H. F., 1631 Euclid Av.
JACKSON, Miss M. N., 2711 Claremont.
JAFFA, Mrs. M. E., 2637 Virginia.
JAMES, Mrs. MORRIS C., 17 Eucalyptus Road.
JOHNSON, Mrs. S. S., 2410 Warring.
JOHNSON, Mrs. S. O., 2400 Warring.
JONES, Mrs. WM. C., 2625 Benvenue.
KAISER, Mrs. CHAS., 26 Uplands.
KEEFER, Miss ALICE, 830 Myrtle St., Oakland.
KEELER, Mrs. JAS., 2544 B. Vista Av.
KELLEY, Mrs. M. M., 54 Tunnel Road.
KELLOGG, Mrs. W. Y 2232 Piedmont Av.
KEYES, Miss EDNA L., 2425 Chan. W
KIERULFF, Mrs. I. N., 2628 Shattuck Av.
KIERULFF, Mrs. G. D., 2928 Derby.
KNOX, Mrs. CHAS. E., 2722 Ben'ue Av.
KOFOID, Mrs. C. A., 2616 Etna.
LANGE, Mrs. A. F., 2601 Le Conte Av.
LARDNER, Mrs. H. A., 2728 Clare. Blvd.
LAWSON, Mrs. A. J., 1540 La Loma.
LE CONTE, Mrs. J. N., 19 Hillside Court.
LE CONTE, Mrs. L. J., 2501 Piedmont.
LEETE, Mrs. HARLEY M., Mill Valley.
LEUSCHNER, Mrs. A. O., 1816 Scenic Av.
LEWIS, Mrs. E. P., 27 Panoramic Way.
LIPMAN, Mrs. FRED, 2467 Warring.
LITTLE, Mrs. J. R., 2223 Durant Av.
LLOYD, Mrs. C., 2417 Channing Way.
LOW, Miss GRACE, 2908 Channing Way.
LYNCH, Mrs. J. C., 1845 University Av.
MARKS, Mrs. S. M., 2741 Dwight Way.
MAYNARD, Mrs. J. B., 2401 Virginia.
McDUFFIE, Mrs. DUNCAN, 156 Tunnel Road.
McKIBBEN, Mrs. WARREN, 15 Alvarado Road.
McLEAN, Miss F., 1829 Bancroft.
McLEAN, Mrs. J. K., 2727 Channing Way.
McKIBBEN, Mrs. J. H., 2844 Derby.
MERRIAM, Mrs. J. C., 2401 Bowditch.
MERRILL, Mrs. W. A., 2609 College Av.
MEYER, Mrs. H., Menlo Park, Cal.
MILLER, Mrs. CHAS. E., Alta Vista Ap.
MILLS, Mrs. JOS. S., 2615 Russell.
MOHRHARDT, Mrs. CHAS., 2326 Durant
MOODY, Mrs. R. O., 2826 Garber.
MOORE, Mrs. ELEANOR, 2908 Chan. W.
MOORE, Mrs. J. GEO., 58 Hillcrest Rd.
MOORE, Mrs. LEROY, 2736 Webster.
MOTT, Mrs. G. M., 59th St., Oakland.
NOBLE, Mrs. CHAS. H., 2614 Etna.
NOURSE, Miss LAURA, Hotel Carlton.
NOYES, Mrs. GEO. R., 2249 College Av.
O'NEILL, Mrs. EDMOND, 2522 College Av.
OSBORN, Mrs. E. E., 2230 Pac. Av., S. F.
PALMER, Mrs. C. T., 2245 Piedmont.
PARSONS, Mrs. E. L., 2532 Durant.
PAYNE, Mrs. F. H., 1931 Home.
PAYSON, Mrs. W. H., 1915 Berryman.
PEARCE, Miss L., 2619 Channing Way.
PENNELL, Mrs. C. C., 2639 Piedmont
PHELPS, Mrs. R. L., 2011 Durant Av.
PIERCE, Mrs. J. M., Cloyne Court.
PLEHN, Mrs. C. C., 2308 Warring.
PONTING, Mrs. HERBERT, 2535 Col. Av.
POSS, Mrs. FRED, Berkeley.
POSS, Mrs. VICTOR H., 2929 Russell.
PRINDLE, Miss ELIZABETH, 2710 Haste.
PROBASCO, Mrs. R., Berkeley Inn.
PROUTY, Mrs. E. N., San Rafael, Cal.
REED, Mrs. FRED E., 11 Rock Ridge Blvd., Oakland.
REINHARDT, Mrs. G. F., 1809 Euclid Av.
RENOUF, Mrs. C. E., 1841 Berryman.
REQUA, Mrs. MARK L., Piedmont, Cal.
RICHARDS, Mrs. J. W., 2431 Chan'ng.
RICHARDSON, Mrs. L. J., 2415 College.
RICKARD, Mrs. T., 2720 Bancroft Way.
RILEY, Mrs. P. T., 2320 Warring.
RITTER, Mrs. W. E., La Jolla, Cal.
ROBERTSON, Mrs. G. M., 1525 Haw'tne.
ROBERTSON, Mrs. VICTOR, Northgate.
ROBSON, Mrs. FRED'K J., 2220 Milvia.
SANDER, Mrs. P. F. C., 2641 Warring.
SCHILLING, Mrs. H., 2316 Le Conte Av.
SEABURY, Mrs. W. B., 2724 Garber.
SEARBY, Mrs. F. W., 1719 Euclid Av.
SEAVER, Mrs. W. H., 2531 Chan. Way.
SHEPARD, Miss F. L., Hillside Av.
SHOCKLEY, Mrs. WALTER, 21 Hillside Court.
SMITH, Mrs. SIDNEY V., 2027 Cal., S. F.
SMITH, Mrs. ARTHUR M., 2730 Dwight Way.
SMITH, Mrs. SELDEN, 2440 Oregon.
SPEIR, Mrs. OSWALD, 2731 Dwight Way.
SPROULE, Mrs. H. R., 2461 Warring.
STEBBINS, Mrs. HORATIO, 2731 Durant
STIMSON, Mrs. E. M., Palo Alto, Cal.
STORRY, Mrs. C. G., 2700 Piedmont Av.
STRATTON, Mrs. GEO. M., 55 Canyon Rd.
STRINGHAM, Mrs. FRANK, 2706 Clare't.
STRINGHAM, Mrs. IRVING, 2245 Pied't.
SUTTON, Mrs. J., 2301 Prospect.
THOMAS, Mrs. F. F., 2719 Dwight Way.
THOMAS, Mrs. R. P., La Loma.
THORSEN, Mrs. W. R., 2307 Piedmont Av.
TODD, Mrs. F. M., 1334 Arch.
TOMPKINS, Mrs. PERRY T., 2526 Durant.
TORREY, Mrs. FRED'K. C., 1 Canyon Rd.
TURNER, Mrs. F. C., 255 Ridgeway, Oakland.
VAN LOBEN SELS, Mrs. JUSTUS, 2724 Garber.
VENABLE, Mrs. A. W., 2533 Hillegass.
VENABLE, Miss K. R., 2533 Hillegass Av.
VAUGHN, Mrs. C. W., 3057 Hillegass Av.
VER MEHR, Mrs. R. de H., 2601 Etna.
VON NEUMAYER, Mrs. CHAS. D., 2836 Garber.
WALL, Miss L. B., 2251 Piedmont Av.
WALLACE, Mrs. ARTHUR H., 2905 Piedmont Av.
WATTLES, Mrs. W. S., 2235 Dana.
WEBB, Mrs. E. C., 1529 Hawthorne.
WEED, Miss MABEL, 2223 Chapel.
WELCKER, Mrs. MENDELL, "The Cedars," Oxford St.
WELLENDORFF, Miss MAUDE, Europe.
WELLS, Mrs. C. W., 2243 Piedmont Av.
WESTON, Mrs. BENJ., Santa Clara, Cal.
WHEELER, Mrs. BENJ. IDE, President's House, University, Cal.
WHITE, Mrs. H. J., 12 Plaza Drive.
WHITING, Mrs. H. H., 2425 Cedar.
WHITMAN, Mrs. RUSSELL, 2633 Etna.
WICKSON, Mrs. E. J., 2723 Bancroft.
WICKSON, Mrs. GEO., 2726 College Av.
WILBUR, Mrs. E. M., Glengarry Apts.
WILDER, Mrs. A. D., 2448 Prospect.
WILKINSON, Mrs. C., 2525 B'venue Av.
WINTER, Mrs. D., 2339 College Av.
WILLIAMS, Mrs. H. A., 2425 Piedmont.
WOOD, Mrs. ARTHUR, 2626 Warring.
WOODWARD, Mrs. F. J., 2302 Pied. Av.
WOODWORTH, Mrs. SELIM, 2361 Pr'sp't.
WOOLSEY, Mrs. F., 2244 Dwight Way.
WOOLSEY, Mrs. J. B., 2230 Woolsey.
WOOLSEY, Mrs. ROYDON, 2329 Webster.
WOOLSEY, Mrs. WM. E., 2216 Shat. Av.
WOOLSEY, Mrs. AUDUBON, 576 66th, Oakland.
WRAMPELMEIER, Mrs. T. J., 2334 Piedmont Av.
YOUNG, Mrs. C. C., 2729 Derby.

TWENTIETH CENTURY CLUB (Berkeley).

Alameda District. Founded December 1904. Federated May, 1905. Meets 1st and 3rd Tues at Twentieth Century Club House, 2717 Derby, Berkeley, Cal.

OFFICERS AND DIRECTORS

Mrs. WALLACE R. POND, 1550 Oxford (Berkeley 5062).....President

Mrs. WILLIAM E. COLBY, 2901 Channing Way (Berkeley 1773).....First Vice-President

Mrs. CHARLES C. HALL, 2425 Hillside Av. (Berkeley 1417).....Second Vice-President

Mrs. PHILIP S. DICKINSON, 2632 Grant (Berkeley 4390).....Recording Secretary

Mrs. WILLIAM H. POPERT, 2970 Piedmont Av. (Berkeley 2586).....Corresponding Secretary

Mrs. JOHN O. DAVIS, 851 Arlington Road (Berkeley 3141).....Treasurer

Mrs. HENRY W. TAYLOR, 275 The Uplands (Berkeley 2).....Director

Mrs. AARON SCHLOSS, 2925 Hillegass Av. (Berkeley 3876).....Director

Mrs. JAMES O. DAVENPORT, 12 Tunnel Road (Berkeley 2072).....Director

Mrs. EDWIN E. KEYES, 2932 Ellsworth Av. (Berkeley 2304).....Director

Mrs. THEODORE C. MOREHOUSE, 2914 Hillegass Av. (Berkeley 446).....Director

Mrs. JAMES B. HUME, Hotel Shattuck..... HONORARY MEMBER

LIFE MEMBERS

Mrs. E. W. COIL, 2600 Virginia.
Mrs. JULIA B. FOSTER, 2717 Hillegass.
Mrs. WALLACE R. POND, 1550 Oxford.
Mrs. H. W. TAYLOR, Oakridge, Clare'mt.
Mrs. G. S. WHITLEY, 2600 Virginia.

RESIDENT MEMBERS

ALBEE, Miss M. A., 2419 Ward.
ANDERSON, Mrs. F. M., 2604 Etna.
ANDREWS, Miss A. J., 434 65th, Oak'd.
ARMSTRONG, Mrs. F. E., 2249 Hearst
ATHERN, Mrs. F. G., 2805 Regent.
BALDWIN, Mrs. H. N., 6439 Regent, Oakland.
BARKER, Mrs. F. P., 2954 Hillegass.
BARRY, Mrs. A. L., 1935 El Dorado Av.
BARTLETT, Mrs. F. W., 2536 Pied. Av.
BELCHER, Mrs. A. N., 2811 Forest Av.
BENTLEY, Mrs. W. P., Santa Cruz, Cal.
BERRY, Mrs. R. A., 2700 Benvenue Av.
BIRDSALL, Miss K., 2646 College Av.
BLAIR, Mrs. GUY C., 485 Elwood Av., Oakland.
BOONE, Mrs. R. G., 2831 Benvenue.
BOOTH, Mrs. PEARL K., 2231 Vine.
BOWMAN, Mrs. B. F., 1306 Milvia.
BRADLEY, Mrs. G., 1496 Euclid Av.
BROBECK, Mrs. W. I., 2710 Benvenue.
BROWN, Mrs. C. L., 1947 Dwight Way.
BROWN, Mrs. E. B., 2433 Warring.
BROWN, Mrs. H. K., Woodland, Cal.
BROWN, Mrs. W. H., 1071 54th, Oakland.
BRUEN, Mrs. WM. G., 6448 Hillegass Av., Oakland.
BUHRING, Mrs. H. H., 1919 Home.
BURR, Mrs. RICHARD, 2720 Dwight Way.
CALDWELL, Mrs. WM. A., 202 Hillcrest.
CALLEN, Mrs. J. H., 1521 Fruitvale Av.,
CAMERON, Mrs. JOHN, 2539 College Av.
CAMPBELL, Mrs. M., 1538 C. Spring.
CANTELOW, Mrs. H. C., 2515 Derby.
CASTERLIN, Mrs. M. A., 2425 Durant Av. Oakland.
CATTERSON, Mrs. F. I., 2201 Rose.
CHADDOCK, Mrs. I. L., 2917 Benvenue.
CLARK, Miss A. M., 114 59th, Oakland.
CLARK, Mrs. F. H., 2 Vincente Road.
CLARK, Mrs. T. J., Eucalyptus Road.
CLARK, Miss LILLIAN, 1534 Arch.
CLARK, Mrs. WELLYN B., 1421 Euclid.
COIL, Mrs. E. W., 2600 Virginia.
COLBY, Mrs. W. E., 2901 Channing Way.
COLE, Mrs. ARTHUR C., 2827 Hillegass.
COLE, Mrs. F. P., 2938 Avalon Av.
COLSON, Mrs. W. C., 3019 Benvenue Av.
CONGDON, Mrs. M. J., 2527 Piedmont.
CONNOR, Mrs. FRED F., 1629 Walnut.
COOK, Mrs. JOHN, 2747 Hillegass.
CORNWALL, Mrs. N. J., 2230 Chapel.
CROW Mrs. J. B., 2726 Hillegass.
CROWELL, Mrs. F., Alpaugh, Cal.
CRYSTAL, Mrs. S. B., 2643 Channing.
CUTTER, Mrs. E. A., 1321 Spruce.
DALTON, Mrs. FRANK, 2243 Dwight.
DANFORTH, Mrs. M., 2733 Woolsey.
DAVENPORT, Mrs. J. O., 12 Tunnel Rd.
DAVENPORT, Mrs. WM. H., 4411 California, San Francisco.
DAVIES, Miss OMA, 2309 Fulton.
DAVIS, Mrs. J. O., 851 Arlington Road.
DELANEY, Mrs. H. L., 18 The Uplands.
DENMAN, Mrs. C. H., 2818 Russell.
DICKINSON, Mrs. P. S., 2632 Grant.
DIGGS, Mrs. I. P., 2444 Dowditch.
DILLE, Miss H., Fairmont Hotel, S. F.
DOWNES, Mrs. C. S., 2514 Benvenue.
DRAKE, Miss K., Alta Vista Apts.
DUNSCOMB, Mrs. C. E., 2316 Bancroft Way.
EBERHARD, Mrs. G. H., 1501 Euclid Av.
ELKINS, Miss HELEN, 2036 Durant Av.
ELSTON, Mrs. A. M., Claremont Park.
ENGLER, Mrs. LOIS, 2721 Haste.
EYSTER, Mrs. N. B., 2618 Hillegass.
FISK, Mrs. R. E., 2616 Haste.
FORES, Mrs. H. W., 2233 Vine.
FOSTER, Mrs. J. B., 2717 Hillegass.
FOY, Mrs. JOHN M., 1728 Arch.
FREY, Mrs. A. F., 2309 Bowditch.
GALE, Mrs. LELAND, 276 59th, Oakland.
GESTER, Mrs. W. B., 2800 Derby.
GIMBAL, Mrs. E. B., 2744 Regent.
GLENN, Mrs. WALTER, 2829 Hillegass Av
GOMPERTZ, Mrs. W., 2619 Parker.
GREEN, Mrs. H. B., 16 Hillcrest Court.
GROVER, Mrs. R. A., 6652 Dana, Oakland.
GUY, Mrs. H. H., 2514 Haste.
HADDEN, Mrs. DAVID, 2716 Telegraph.
HALL, Mrs. CHAS. C., 2425 Hillside Av.
HALL, Mrs. S. W., 2728 Chan. Way.
HAMLIN, Mrs. AMY, 1920 Haste.
HARGEAR, Mrs. W. A., 2216 Ward.
HATCH, Mrs. G. W., 2205 Ward.
HAVENS, Mrs. C. R., Shattuck Hotel.
HAYNES, Mrs. W. A., 5712 Oak Grove Av., Oakland.
HEATH, Mrs. G. J., 2836 Ashby Av.
HECHTMAN, Mrs. A. J., Kerman, Cal.
HENDERSON, Mrs. EDWARD, 5744 Keith Av., Oakland.
HILL, Mrs. C. M., 2507 Hillegass.
HINK, Mrs. L. W., 2226 Atherton.
HOAG, Mrs. CHAS. P., 2904 Regent.
HOCKENBEAMER, Mrs. A. F., 1320 Arch.
HOLLINGSWORTH, Miss N., 2625 Haste.
HOPKINSON, Mrs. A. C., 2515 Vine.
HUDSON, Mrs. LILLIAN, 2735 Derby.
HUGHSON, Mrs. GEORGE H., 464 Hudson, Oakland.
HUNT, Mrs. JAMES, 26 Tunnel Road.

TWENTIETH CENTURY CLUB (Berkeley) Continued

HUNT, Mrs. PHILIP, 1415 Arch.
HUNT, Mrs. WINN W., 2627 Etna.
HUTTON, Mrs. J. A. D., 2268 Shattuck.
JACKSON, Mrs. H. A., 2708 College.
JEFFERSON, Mrs. L. W., 2904 Florence.
JONES, Mrs. WM. L., 1522 Grove.
KEELER, Mrs. CHAS. M., 2318 Glenn Av.
KELSEY, Mrs. J. EDSON, Bancroft Apts.
KENNEDY, Mrs. ROBERT, 1314 Arch.
KEYES, Mrs. E. E., 2932 Ellsworth.
KEYSTON, Mrs. S. A., 6432 Colby Oak'd.
KIEFFER, Mrs. S. E., 78 Uplands.
KINKEAD, Mrs. J. S., 2611 Etna.
KIRK, Mrs. HOWARD, 1533 Arch.
KITTREDGE, Mrs. M. C., 2639 Russell.
KNIGHT, Mrs. H. J., 1530 Hawthorne.
KNOWLES, Mrs. W. E., 2521 Durant Av.
LANCE, Mrs. L. C., 2829 Webster.
LARSON, Mrs. N. L., 2928 Russell.
LASSELL, Mrs. F. N., 2816 College.
LASSELL, Mrs. L. M., 1947 Dwight.
LAWTON, Mrs. F. H., 2211 Durant Av.
LEA, Mrs. EDWIN J., 2840 Parker.
LEE, Mrs. FRED'K C., 825 Shattuck Av.
LEONARD, Mrs. GEO., 2847 College.
LEWIS, Mrs. F. H., 2636 College Av.
LOCKETT, Miss MABEL, 2619 Parker.
LUCAS, Mrs. W. T., 2968 Linden Av.
LUCY, Mrs. ROSCOE W., 6128 Hillegass Av., Oakland.
MANCHESTER, Miss I., 2360 Ellsworth.
MATTERN, Mrs. GEO. A., 2701 Regent.
McCLEAVE, Mrs. THOS. C., 2844 Garber.
McCORMICK, Mrs. H. S., 2133 Los Angeles.
McCREARY, Mrs. J. E., 2318 Durant.
McCULLOUGH, Mrs. F. E., 2876 Webster.
McINTOSH, Mrs. C. H., 2815 Pine Av.
McKAIN, Mrs. E. J., 3012 Benvenue.
McKINLAY, Mrs. D. E., 2125 Hearst Av.
McLAUGHLIN, Mrs. K. M., 1629 Euclid.
McQUEEN, Mrs. H. M., 2409 Webster.
MEEK, Mrs. C. A., 2239 Regal Road.
MERCER, Mrs. G. E., 427 Webster, Palo Alto.
MERRILL, Mrs. C. S., 2031 Bancroft Way.
MERRILL, Mrs. C. S., 2031 Bancroft.
MILLER, Mrs. F. M., 1715 Spruce.
MILLER, Miss MYRA, 2318 Durant Av.
MILLER, Mrs. W. L. W., 2533 Dana.
MILLS, Mrs. E. C., Willows, Cal.
MOONEY, Mrs. M. X., 2627 Etna.
MOORE, Mrs. W. P., 2313 Durant Av.
MOREHOUSE, Mrs. T., 2914 Hillegass.
MORRIS, Mrs. O. M., 2233 Chapel.
MORRISH, Mrs. ELMER, 2312 Virginia.
MORRISON, Miss M., 2532 Benvenue.
NASH, Mrs. GEO. N., 2758 Piedmont.
NAYLOR, Mrs. FRANK, 2200 Durant.
NEEDHAM, Mrs. WM. G., 1214 Walnut.
NEWCOMB, Mrs. B. M., 2309 Vine.
NICKERSON, Mrs. E. A., 2908 Pine Av.
NOTEWARE, Mrs. W. C., 3124 Eton.
O'BRIEN, Mrs. J. H., 2740 Telegraph Av.
O'BRIEN, Mrs. P. E., 2740 Telegraph Av.
PAGE, Mrs. ERNEST S., 2429 Stuart.
PAGE, Mrs. CLARENCE W., 2747 Derby.
PARK, Mrs. J. N., 56 Uplands.
PAUL, Mrs. FRANK, 2412 Piedmont Av.
PECK, Mrs. J. F., 2601 Parker.
PERKINS, Mrs. C. M., 1720 Leroy Av.
PERRY, Mrs. WM. S., 1434 Hawthorne.
PLEAS, Mrs. W. F., 81 Hillcrest Court.
POND, Mrs. W. R., 1550 Oxford.
POPERT, Mrs. WM. H., 2970 Piedmont.
PRATT, Mrs. B. N., 3051 Benvenue.
RANKIN, Mrs. J. L., 227 Alcatraz, Oak'd.
RANKIN, Mrs. W. A., 2604 Woolsey.
RAYMOND, Mrs. W. J., 2622 Piedmont Av.
REEF, Mrs. J. S., 6453 Colby, Oakland.
REDDICK, Mrs. M. L., 3014 College.
REED, Mrs. G. R., 2015 Bancroft Way.
REID, Mrs. R. L., 2611 Haste.
RICKARDS, Miss ELLIS, 2719 Derby.
RICKARD, Mrs. R. P., 2024 Parker.
RICKEY, Mrs. T. B., 4 Encina Place.
RIGGS, Mrs. ARTHUR T., 2310 Durant.
RISTENPART, Mrs. W. A., 2247 Atherton.
ROGERS, Mrs. J. N., 2924 Ashby Av.
ROSEKRANS, Miss I., 2931 Hillegass.
RUSS, Mrs. JOHN, Shattuck Hotel.
RUST, Mrs. R. C., 2626 Regent.
SAMMI, Mrs. JACK, Buckingham Apts., 845 Sutter, S. F.
SANDERSON, Mrs. A. G., 2943 Russell.
RISTENPART, Miss M., 2247 Atherton.
SAYLOR, Mrs. F. L., 2214 Chapel.
SCHLOSS, Mrs. AARON, 2925 Hillegass.
SCHUELER, Mrs. HARRY J., Berkeley.
SCOTT, Mrs. W. H., 2512 Benvenue Av.
SHARWOOD, Mrs. WM., 264 59th, Oak'd.
SHAW, Mrs. A. E., 2929 Benvenue Av.
SHURTLIFFE, Mrs. C., 2128 Hearst.
SILL, Mrs. STEPHEN J., Escondido Av., Thousand Oaks.
SLOAN, Mrs. BURT W., 2122 Durant.
SMITH, Mrs. L. P., 2155 Vine.
SMITH, Mrs. ORMOND, 2628 Etna.
SMITH, Mrs. SAMUEL, 2806 Ashby Av.
SMYTH, Mrs. G. B., 2909 Hearst Av.
SNYDER, Mrs. C. H., 2713 Forest Av.
SOLINSKY, Mrs. F. J., 2215 Durant Av.
SORRICK, Mrs. I., 2230 Durant Av.
STEARNS, Mrs. H. B., 6429 Regent, Oakland.
STEEN, Mrs. DANIEL M., 2804 Webster.
STEPHENSON, Mrs. T. J., 2520 Haste.
STOKER, Mrs. GEO., 2733 Alcatraz Av.
STONE, Mrs. I. L., 2815 Claremont.
STOVER, Mrs. J. P., 2918 Benvenue.
STRITE, Mrs. S. H., 2431 Dana.
SWEESY, Mrs. L. V., 2550 Jackson, S. F.
TAYLOR, Mrs. HENRY W., 275 Uplands.
THATCHER, Mrs. F.H., 30 Oak Ridge Rd
THOMAS, Mrs. CHAS. F., 2437 Prince.
THOMAS, Mrs. W. B., 6699 Telegraph Av., Oakland.
THOMPSON, Mrs. JAMES M., 611 37th, Oakland.
THOMPSAN, Mrs. R., 3010 Benvenue Av.
TIETZEN, Mrs. PAUL O., 2840 Claremont.
TONER, Mrs. MARK F., 2626 Durant.
TRUESDALE, Mrs. ELLEN, 2131 Rose.
WADSWORTH, Mrs. W. H., Summer, nr. Spruce.
WALLACE, Mrs. FRED W., 1340 Arch.
WASTE, Mrs. W. H., 2222 Durant Av.
WALTERS, Mrs. LENA, 2723 Webster.
WATERS, Mrs. J. N., 2411 Carlton.
WAUGH, Mrs. ULYSSES S., 2746 Russell.
WEBER, Mrs. C. F., 2925 Russell.
WESTENBERG, Mrs. C. A., 2811 Benvenue.
WETHERBEE, Mrs. I. F., 2212 Chan'g.
WHEELER, Mrs. F. L., 2838 Woolsey.
WHITLEY, Mrs. G. S., 2600 Vernon.
WICKERSHAM, Mrs. A.S., 2938 Magnolia
WICKETT, Mrs. F. A., 2829 Prince.
WILDER, Mrs. H. W., 2212 Channing.
WILKINSON, Mrs. E. M., 580 37th, Okld.
WILKERSON, Mrs. WM., 2511 Regent.
WILLIAMS, Dr. CLARA, 1409 Euclid.
WILLIAMS, Mrs. T. H., 2845 Webster.
WILLITTS, Mrs. C. D., 2733 Woolsey.
WOOD, Mrs. J. H., 2228 Durant Av.
WOOD, Mrs. G. S., 1524 Arch.
WOODALL, Miss A., 1737 Shattuck Av.
WOODSUM, Mrs. A. F., 2933 Benvenue.
WORTHINGTON, Mrs. ROBERT, 1278 Webber, Alameda, Cal.
WYCHE, Mrs. T. J., 2127 Hillegass Av.
YOUNG, Mrs. J. N., 2510 Etna.

ADELPHIAN CLUB (Alameda).

Meets First Thursday. in the month in the Adelphian Club House, N. W. Cor. Central Av. and Walnut St., Alameda, Cal.

OFFICERS AND DIRECTORS

Mrs. AUGUSTUS J. BURGNER, 1601 High (Alameda 1686) .....President

Mrs. ARTHUR G. O. GOTT, 2124 Alameda Av. (Alameda 1501) .....First Vice-President

Mrs. GEORGE E. PLUMMER, 1433 San Antonio Av. (Alameda 156) ....Second Vice-President

Miss IDA M. SPENCER, 2254 San Jose Av. (Alameda 2142) .....Treasurer

Mrs. EDWARD GELDERMANN, 928 Lafayette (Alameda 205) .....Recording Secretary

Miss ISABEL C. LINDERMAN, 1380 High (Alameda 931) .....Corresponding Secretary

Mrs. WALDO P. PARKHURST, 2503 Central Av. (Alameda 1675) .....General Curator

MEMBERS

ACKERMAN, Mrs. S. J., 2044 Santa Clara Av.
ACTON, Mrs. WM., 289 6th, Oakland, Cal.
ARNOLD, Mrs. G. W., 2141 S. Antonio.
ALLARDYCE, Mrs. C. A., 2221 Buena Vista Av.
AYERS, Mrs. CHARLES, 1118 Union.
BAKER, Mrs. F. G., 1160 Bay.
BAKER, Mrs. FRANK K., 2257 Central.
BARNES, Mrs. EDWIN A., 1418 Chestnut.
BARTELS, Mrs. CHAS. W., 1908 Central
BARTON, Mrs. P. W., 1117 Morton.
BEARDSLEY, Mrs. GEO. R., 827 Oak.
BENNETT, Mrs. H. C., 2267 Alameda.
BIRD, Mrs. GEO. B., Mill Valley, Cal.
BISHOP, Mrs. J. D., 2926 Lincoln Av.
BISSELL, Mrs. W. A., 1737 Alameda Av.
BLAKE, Mrs. R. H., 2008 Clinton Av.
BONES, Mrs. E. E., 2131 Buena Vista
BOWCHER, Miss GRACE E., 2212 S. Antonio Av.
BRADFORD, Mrs. C. A., 2165 San Antonio.
BROOK, Miss CORA, 1226 Park Av.
BROOKS, Mrs. FRED E., Walnut Creek,
BROOKS, Mrs. S. A., 1813 San Antonio.
BROWN, Mrs. B. C., 1429 Benton.
BROWN, Mrs. MAURICE, 3223 Central
BROWNING, Mrs. J. M., 1519 Grand.
BRUSH, Mrs. F. S., 1371 Versailles.
BUCK, Miss FLORENCE, 1232 Sherman.
BULL, Mrs. C. GEO., 2015 Central.
BURGNER, Mrs. A. J., 1601 High.
BURGNER, Mrs. CHAS. A., 3016 Lincoln.
CASE, Mrs. HOWARD H., 1910 S. Clara
CHAPMAN, Mrs. F. Y., 3262 Central Av.
CHAPMAN, Mrs. I. N., 2225 Pacific Av.
CHIPCHASE, Mrs. C., 2128 Encinal.
CLAFLIN, Mrs. FULLER, 723 Paru.
CLARK, Mrs. R. FRANK, 1808 Alameda.
CLARK, Mrs. H. D., 1823 San Jose Av.
CLAWITER, Miss GRACE, Mt. Eden.
COLLAR, Mrs. F. J., 1434 Union.
CORNELIUS, Mrs. A. W., 824 Grand.
COUCHOT, Mrs. M. C., 2133 S. Clara Av.
COUPER, Mrs. E. W., 1718 Alameda.
CRAGIN, Mrs. W. S. W., 1207 Sherman.
CRAMER, Mrs. W. H., 1543 Santa Clara.
CROSS, Mrs. CHARLES, 2511 Chester.
CROWE, Mrs. S. E., 1734 Eagle Av.
DAVIS, Mrs. S. H., 1337 Broadway.
DAVIS, Mrs. WM. G., 1003 Morton.
DENNISON, Mrs. W. E., 2150 Santa Clara
DEWEY, Mrs. F. N., 1004 Grand.
DE WITT, Mrs. JAMES, 1221 Paru.
DEXTER, Mrs. H. F., 1603 Santa Clara.
DICKIE, Mrs. JOHN W., 2244 Clinton Av.
DIECKMANN, Mrs. G., 1910 Alameda.
DURNEY, Mrs. JOSEPH, 1325 Dayton.
EASTMAN, Mrs. H. L., 2066 Central Av.
ECKLEY, Mrs. F. N., 2049 Alameda Av.
EDWARDS, Mrs. W. P., 2102 Clinton Av.
EGGERS, Mrs. J. H., 2036 San Jose Av.
EHRENBERG, Mrs. I., 1825 S. Antonio.
ELFERS, Mrs. CHAS. D., 2050 San Antonio Av.
EIMER, Mrs. R. G., 821 Paru.
EMMAL, Mrs. J. B., 3011 Lincoln Av.
EMMONS, Mrs. G. W., 891 Union.
ESCHEN, Mrs. J. C., 1303 Caroline.
FARRAR, Mrs. W. T., 2232 Clinton Av.
FIELDS, Mrs. J. L., 2141 Clinton Av.
FLEMING, Miss G., Redding, Cal.
FLETCHER, Miss MARY, 1410 Oak.
FORDERER, Mrs. J. F., 1212 Regent.
FORE, Mrs. HENRY W., 2233 Vine, Berkeley, Cal.
FOSTER, Mrs. JULIA B., 2717 Hillegas Av., Berkeley, Cal.
FOSTER, Mrs. GEORGE J., 1429 Oak.
FOSTER, Mrs. WM. H., 1614 Lincoln Av.
FOX, Mrs. GEO. H., 2022 San Antonio.
FOYE, Miss G. A., 893 Union.
FRASER, Mrs. JAS. C., 1128 Bay St.
GAMMANS, Mrs. W. E., 1103 Oak.
GARDNER, Mrs. CHAS. C., 2017 Central.
GARRETT, Mrs. W. S., 3104 Lincoln Av.
GARRETTE, Miss BELLE, 2503 Central.
GELDERMANN, Mrs. E., 928 Lafayette.
GILLAM, Mrs. J., 2240 13th Av., East Oakland.
GILLOGLY, Mrs. L. L., 2065 Buena Vista.
GODING, Mrs. E. S., 2513 Central Av.
GORDON, Mrs. F. E., 2921 Lincoln Av.
GOTT, Mrs. ARTHUR O., 2124 Alameda.
GOTTFRIED, Mrs. F., 641 Santa Clara.
GOULD, Mrs. J. L., 1816 Encinal Av.
GREEN, Mrs. W. F., 1625 San Antonio
GREEN, Miss E., 924 Union.
HALL, Mrs. J. C., 1440 San Antonio Av.
HALSEY, Mrs. ESTELLE L., 1234 E. 24th, East Oakland.
HAMILTON, Mrs. J. K., 1275 Weber St.
HAMMERSMITH, Mrs. F. ARTHUR, 1230 Sherman.
HAMBLY, Mrs. JAS., 1527 Verdi.
HASKINS, Mrs. THOS., 2115 San Jose.
HASLETT, Mrs. S. M., 1605 Clinton Av.
HAWORTH, Miss MAY, 2115 Clinton
HEBARD, Mrs. H. A., 2151 Buena Vista.
HENDY, Mrs. GEO. W., 1422 Walnut.
HENKENIUS, Mrs. J. C., 1210 Paru.
HEWETT, Miss L., 1836 Clinton.
HIGGINS, Mrs. JAS. E., 1242 St. Charles.
HIGGINS, W. D., 2703 Central Av.
HOLT, Mrs. E. J., 1007 Morton.
HOOPER, Mrs. C. A., 1234 Hawthorne.
HOOVER, Mrs. A. H., 2103 Clinton Av.
HOOVER, Mrs. RALPH Y., 1209 Bay.
HOWARD, Mrs. C. H., 2035 Alameda Av.
HOVEY, Mrs. E. S., 2037 San Jose Av.
HUNT, Mrs. HUBERT, 2124 Ridge Road, Berkeley, Cal.
HUSBANDS, Mrs. M. F., 2124 Ridge Road, Berkeley, Cal.
JACKSON, Mrs. ELLEN, 1423 Central.
JACOBS, Mrs. AL., 1319 Pacific Av.
JAMIESON, Mrs. J. D., 2242 San Jose Av.

ADELPHIAN CLUB (Alameda) Continued

JEHU, Mrs. SARAH, 2001 San Jose Av.
KEARNEY, Mrs. J. G., 1332 High.
KIRK, Mrs. THOS. J., 1737 Santa Clara.
KNOWLAND, Mrs. J. R., 1543 Everett.
KNOWLAND, Mrs. L. B., 1547 Everett.
KNOWLES, Mrs. WM. R., 1001 San Antonio.
KRUSI, Mrs. HERMAN, 2033 Central Av.
LANCASTER, Mrs. C. J., 1728 Central.
LANDSBURG, Mrs. GEO. M., 1200 Bay.
LAUGHLIN, Mrs. JOHN O., 3256 Central.
LAUENSTEIN, Mrs. ROBT., 1611 Central.
LEMCKE, Mrs. M., 1551 Sta. Clara Av.
LESSIG, Mrs. CHAS. H., 1503 Walnut.
LINDERMAN, Miss ISABEL, 1380 High.
LITTLETON, Mrs. W. D., 2046 Eagle Av.
LOOP, Mrs. F. S., 1275 Caroline.
MacDOWELL, Mrs. J. S., 1501 Fernside Blvd.
MACLOON, Mrs. CHAS. H., 1124 Morton.
MacMILLAN, Mrs. D. G., 1220 Paru.
MAGUIRE, Miss L. M., 1410 Oak.
MANSFIELD, Mrs. SHIRLEY, 2020 Clinton Av.
MARTIN, Mrs. D. W., 1247 Park Av.
MAJORS, Mrs. GREEN, 2004 Clinton.
MASLIN, Mrs. E. W., 1826 S. Jose Av.
McCARTHY, Mrs. C. F., 1021 Union.
McGURN, Mrs. M. F., 2017 Central Av.
McKEAN, Miss MINNIE, 1216 Versailles Av.
McKIMMONS, Mrs. F. G., 849 Laurel.
MEARS, Mrs. CHAS. L., 2029 Alameda Av
MECARTNEY, Mrs. A., Bay Farm Island.
MEREDITH, Mrs. WYNN, 1004 Union.
MESICK, Mrs. S. P., 2214 Clinton Av.
MIDDLEMAS, Mrs. H., 1100 Chestnut.
MINIUM, Mrs. WILLIS, 1122 Bay.
MINOR, Mrs. ROBT., 1105 Sherman.
MITCHELL, Mrs. MABEL, 2849 Jackson.
MONETTI, Mrs. A. L., 1015 Oak.
MOORE, Mrs. F. T., Sacramento, Cal.
MOORE, Mrs. G. A., 916 Union.
NASH, Mrs. F. D., 2247 Central Av.
NEAL, Mrs. A. S., Belmont, Cal.
NELSON, Mrs. CHAS. W., 2039 San. Clara
OTIS, Mrs. FRANK, 1609 S. Clara Av.
PALMER, Mrs. GEO., 1217 Sherman.
PARKHURST, Mrs. MARY, 2037 Central.
PARKHURST, Mrs. W., 2503 Central.
PHILPOTT, Mrs. C. H., Mill Valley, Cal.
PORTER, Mrs. A. W., 1816 San Jose Av.
PLUMMER, Mrs. G. E., 1433 S. Antonio.
PROLL, Miss G., 2160 Santa Clara Av.
PUTNAM, Mrs. K. B., 2051 B. Vista Av.
ROBINSON, Mrs. W. H., 2237 S. Antonio Av.
ROBINSON, Miss MAY, 2237 San Antonio.
ROCHE, Mrs. JOHN R., 810 Grand.
ROGERS, Mrs. N., 2019 Lincoln Av.
ROHR, Mrs. JOHN H., 922 Chestnut.
ROSEKRANS, Mrs. GEO., 922 Paru.
ROSENTHAL, Mrs. H., 2829 Van Buren.
RUE, Mrs. EDMOND D., 1429 Grand.
RUSSELL, Mrs. L. P., 2205 San Antonio.
SARGENT, Mrs. F. G., 2116 S. Antonio.
SAYRE, Mrs. F. F., 1244 St. Charles.
SCHOUTEN, Mrs. J. W., 1215 Grand.
SCOTT, Mrs. G. W., 1723 Central Av.
SEREX, Mrs. MARY, 1820 Central Av.
SIEGFRIED, Mrs. J. C., 2044 Alameda.
SLOAN, Mrs. J. R., 1005 Chestnut, S. F.
SMITH, Mrs. E. G., 2104 Eagle Av.
SMITH, Mrs. E. MINOR, 1511 Broadway.
SMITH, Mrs. H. D., 1723 Clinton Av.
SMITH, Mrs. J. C., 2245 Santa Clara Av.
SMITH, Mrs. LUCY A., 1000 Paru.
SMITH, Mrs. RAUSWELL, 2128 Clinton.
SOULE, Mrs. JOHN F., 1801 Central Av.
SPENCER, Miss IDA, 2254 San Jose.
STEPHENS, Mrs. WM. B., 1250 Bay.
STURTEVANT, Mrs. GEO., 1238 Versailles Av.
SWAYNE, Mrs. R. H., 1717 Alameda Av.
TABOR, Mrs. CHAS. E., 2119 Alameda.
TAYLOR, Mrs. ALFRED, 2191 Prince, Berkeley, Cal.
TAYLOR, Mrs. E. R., 2116 San Jose Av.
TELLER, Mrs. P. S., 1819 Central Av.
TISDALE, Mrs. C. L., 1601 Alameda.
TROY, Mrs. JOHN S., 1024 Union.
VAUGHAN, Mrs. W. E., 1512 Union.
VOOGT, Mrs. GEO. W., 1205 Lafayette.
WAITE, Mrs. BERTHA, 2026 Central Av.
WARD, Mrs. LOUIS T., 1124 Versailles
WAYCOTT, Mrs. W. B., 1134 Bay.
WAYMIRE, Mrs. JAMES A., 1115 Paru.
WEEKS, Mrs. D. H., 2255 Central Av.
WEEKS, Mrs. F. B., 1804 Alameda Av.
WESTGATE, Miss E., 1117 Paru.
WESTBROOK, Mrs. HENRY, 1247 Sherman.
WHITE, Mrs. C. H., 2219 Santa Clara Av.
WINANS, Mrs. M. N., 821 Grand.
WINANT, Mrs. C. S., 2257 Clinton Av.
WOOD, Mrs. WILL C., 2134 San Jose Av.
WRIGHT, Mrs. DUNCAN M., Paloma and Lerida Av., Oakland, Cal.
WRIGHT, Mrs. GEO. A., 3873 Clay, S. F.
WRIGHT, Mrs. J. E., 1511 8th.
YATES, Mrs. E. C., 3255 Central Av.
YOUNG, Mrs. J. N., 2510 Etna, Berkeley
ZIEL, Mrs. F. R., 1617 Alameda Av.

ALAMEDA WEDNESDAY AFTERNOON CLUB.

OFFICERS AND DIRECTORS

Mrs. WALDO P. PARKHURST, 2503 Central Av., Alameda (Alameda 1675) ..... President
Mrs. EDWARD F. BURRELL, 1209 Bay, Alameda (Alameda 682) ..... First Vice-President
Mrs. JOHN L. McVEY, 3279 Liberty Av., Alameda (Alameda 3333) ..... Secretary
Mrs. WALLACE E. JACKSON, 1357 Broadway, Alameda (Alameda 736) ..... Treasurer

MEMBERS

ADAMS, Mrs. C. F., 2316 Buena Vista.
BACON, Mrs. JOHN, 3000 Central Ave.
BARTON, Mrs. P. W., 1117 Morton.
BORDWELL, Mrs. G., 2425 Buena Vista.
BRADLEY, Mrs. C. H., 2017 Alameda.
BROOKS, Mrs. F. E., Walnut Creek, Cal.
BRUSH, Mrs. FRANK S., 1371 Versailles.
BURGNER, Mrs. A. J., 1601 High.
BURGNER, Mrs. CHAS. A., 3016 Lincoln.
BURRELL, Mrs. E. F., 1209 Bay.
CORTELYOU, Mrs. P. L., 2221 San Jose.
DAVIS, Mrs. F. P., 2630 Santa Clara.
DAVIS, Mrs. S. H., 1337 Broadway.
FOX, Miss ANNA E., 1525 Benton.
GARRETT, Mrs. W. S., 3104 Lincoln.
GOTT, Mrs. ARTHUR O., 2124 Alameda.
JACKSON, Mrs. H. K., Piedmont, Cal.
JACKSON, Mrs. W. E., 1357 Broadway.
JENKINS, Mrs. CHAS. H., 2527 S. Jose.
KENNEY, Mrs. F. A., 1519 Ashley, Berk.
LE COUNT, Mrs. F. P., 1833 San Antonio.
LINDERMAN, Mrs. FRED, 2001 Alameda.
LINDERMAN, Miss ISABEL, 1380 High.
McDOWELL, Mrs. J. S., 1501 Fernside.
MEYERS, Mrs. H. H., 2021 Alameda Av.
McVEY, Mrs. JOHN L., 3279 Liberty Av.
MILLER, Mrs. H. A., 740 Santa Clara.
PARKHURST, Mrs. W. P., 2503 Central.
PHILPOTT, Mrs. CHAS., Mill Valley.
RAY, Mrs. FRED, 311 Ramona Av., Piedmont, Cal.
ROHR, Mrs. JOHN, 922 Chestnut.
ROSENTHAL, Mrs. H., 2829 Van Buren.
SHOUP, Mrs. A. C., 2763 Prince St., Berk.
SIDEY, Mrs. JAS., 251 Acton Pl., Oak'd.
SIMPSON, Mrs. R., 2258 San Jose Av.
SLAVAN, Mrs. JOHN, 3080 Kansas, Fruitvale, Cal.
TABOR, Mrs. C. E., 1803 San Antonio.

MOUNTAIN VIEW WOMAN'S CLUB.

San Francisco District. Organized April 9, 1904. Federated November. 1905. Meets every other Wednesday afternoon at Mountain View, Santa Clara County, (

OFFICERS AND DIRECTORS

Mrs. M. FARRELL, Mountain View.....President
Mrs. A. McBEAN, Mountain View.....First Vice-President
Mrs. E. J. WOODRUFF, Mountain View.....Second Vice-President
Mrs. M. F. SPARKS, Mountain View.....Third Vice-President
Miss EMMA J. STEVENS, Mountain View.....Corresponding and Recording Secretary
Mrs. R. V. BURNS, Mountain View.....Financial Secretary and Treasurer
Mrs. F. JACKSON, Mountain View.....Auditor

MEMBERS

ACKLEY, Mrs. W. A., Mountain View.
AINSWORTH, Mrs. H., Mountain View.
AMES, Mrs. D. T., Mountain View.
ANWEY, Mrs. W. J., Mountain View.
AWALT, Mrs. L., Mountain View.
BACON, Mrs. FRANK, Mountain View.
BACON, Mrs. LLOYD, Mountain View.
BAKER, Miss RISA, Mountain View.
BATES, Mrs. W. H., Mountain View.
BERRY, Mrs. E., Mountain View.
BRACKETT, Mrs. EVA, Mountain View.
BRUENHOFFER, Mrs. HENRY, Mountain View.
BURKE, Mrs. D. W., Mountain View.
BURNS, Mrs R. V., Mountain View.
CAMP, Mrs. W. F., Mountain View.
CHANDLER, Mrs. G., Mountain View.
CORDOZA, Miss A., Mountain View.
COUCH, Mrs. CARL, Mountain View.
CUTTER, Mrs. F. L., Mountain View.
DALE, Mrs. J. J., Mountain View
DICK, Mrs. R. L., Mountain View.
DONALDSON, Mrs. V. M., Mountain View
DONOVAN, Miss, Mountain View.
DRAKE, Mrs. L., Mountain View.
DREISCHMEYER, Mrs. F. L., Mt. View.
ESCOLLE, Mrs. K., Mountain View.
FARRELL, Mrs. M., Mountain View.
EASTWOOD, Miss MARY, Mountain View
FARRELL, Mrs. M., Mountain View.
FORBES, Mrs. D. L., Mountain View.
FREDERICKS, Mrs. C. C., Mountain View
FREE, Mrs. A. M., Mountain View.
GARDNER, Mrs. C., Mountain View.
GERRELLS, Mrs. N., Mountain View.
GORDON, Mrs. A. H., Mountain View.
GRAHAM Miss L., Mountain View.
GWARTNEY, Mrs. J. G., Mountain View.
HARTLEY, Mrs. W. W., Mountain View.
HEASTAND, Mrs. DAVID, Mt. View.
HIGDON. Mrs. L., Mountain View.
HULT, Mrs. J. F., Mountain View.
INGRAHAM, Mrs. A. A., Mountain View.
JACKSON, Mrs. F., Mountain View.
JOHNSON, Mrs. E. T., Mountain View.
KENNEDY, Mrs. J., Mountain View.
KLECKNER, Mrs. M. M., Mount. View.
LAWLER, Mrs. E. J., Mountain View.
LEVY, Mrs., Mountain View.
MASON, Mrs. H. A., Mountain View.
McBEAN, Mrs. A., Mountain View.
McCORKLE, Mrs. N. H., Mountain View.
McDONALD, Mrs. R., Mountain View.
McFARLANE, Mrs. A. H., Mountain A
MERRILL, Mrs. O. D., Mountain View.
MILNER, Mrs. F., Mountain View.
MINTON, Mrs. C. C., Mountain View.
MINTON, Mrs. EARL, Mountain View.
MORRIS, Mrs. J. L., Mountain View.
MUMFORD, Mrs. G., Mountain View.
MUNCY, Mrs. N., Mountain View.
NICHOLS, Miss MAUD, Mountain View.
OWLER, Mrs. C., Mountain View.
PEARSON, Mrs. C., Mountain View.
PEARSON, Mrs. C., Jr., Mountain View.
PLATT, Mrs. W. A., Mountain View.
PORTER, Mrs. E. F., Mountain View.
PORTER, Mrs. H. McI., Mountain View.
POWELL, Mrs. H., Mountain View.
REID, Mrs. F., Mountain View.
RENGSTORFF, Mrs. H., Mount. View.
ROBERTS, Mrs., Mountain View.
ROCKHOLD, Mrs. E. V., Mountain View.
ROWE, Mrs. M. C., Mountain View.
SCRANTON, Mrs. C., Mountain View.
SHIPPY, Mrs., Mountain View.
SKINNER, Mrs. EVA, Mountain View.
SLADE, Mrs. G., Mountain View.
SNYDER, Mrs. A. J., Mountain View.
SPARKS, Mrs. G. P., Mountain View.
STEVENS, Miss E. J., Mountain View.
STOVER, Mrs. J. T., Mountain View.
SWENSON, Mrs., Mountain View.
TAIT, Mrs. O. A., Mountain View.
THORNE, Mrs. E. R., Mountain View.
TRULSEN, Mrs. H., Mountain View.
WALTERS, Mrs. L. E., Mountain View.
WATKINS, Mrs., Mountain View.
WEAVER, Mrs. S., Mountain View.
WHITE, Mrs. BELLE S., Mountain View.
WHITESIDE, Mrs. G. N., Mountain View.
WHITTLETON, Mrs. E. W., M't'n View.
WOOD, Mrs. CHAS., Mountain View.
WOODRUFF, Mrs. E. J., Mountain View.
WOOG, Mrs. CHARLES, Mountain View.
WRIGHT, Mrs. W. P., Mountain View.

TUESDAY CLUB (Sacramento).

Northern District. Organized 1896. Meeting first, third and fifth Tuesdays at the Tuesday Club House, 28th and L, Sacramento, Cal. Election third Tuesday in March.

OFFICERS AND DIRECTORS

Mrs. HUGH B. BRADFORD, 1530 Sierra, Sacramento.....President
Mrs. E. E. EARLE, 2019 K, Sacramento.....1st Vice-President
Mrs. GROVE L. JOHNSON, 1929 23rd, Sacramento.....2nd Vice-President
Mrs. HETTIE A. DUNN, 1819 G., Sacramento.....Recording Secretary
Miss EDITH WHITE, 630 21st, Sacramento.....Corresponding Secretary
Mrs. W. S. KENDALL, 2600 J, Sacramento.....Treasurer
Mrs. M. R. BEARD, 1820 H, Sacramento.....Sentinel

MEMBERS

ADAMS, Miss BELLE, 1402 J St.
ADAMS, Mrs. CHAS. H., 2727 M.
ADAMS, Mrs. H. W., 1866 El Dorado Av., Maple Park.
ANDERSON, Mrs. ALDEN, 2606 L St.
ANDERSON, Mrs. C. W., 811 27th.
ANDERSON, Mrs. J. W., Davis.
ANDERSON, Mrs. LUDWIG, 515 13th.
ARMSTRONG, Mrs. AGNES G., Davis.
ASHLEY, Mrs. A. B., 1831 K St.
ATKINSON, Mrs. ALLMAND, 2803 1st Av
ATKINSON, Mrs. E. C., 1711 I St.
ATKINSON, Mrs. F. F., 1425 Sierra Av.
AUSTIN, Mrs. E. S., 2605 K St.
BAKER, Miss ALICE K., 1105 O.
BALDWIN, Mrs. W. H., 1130 N St.
BANDY, Mrs. J. E., P. O. Box 748.
BASSETT, Mrs. M. L., 2731 E.
BAUMAN, Mrs. GUSTAV, 1305½ G.
BEARD, Mrs. GEORGE F., 225 22nd.
BEARD, Mrs. M. R., 1820 H St.
BEATON, Mrs. C. M., 615 22nd.
BECKER, Mrs. C. F., 1216 27th.
BECKMAN, Mrs. WM., 1027 L St.
BELLHOUSE, Mrs. FRANK, 1100 I.
BENNETT, Mrs. F. M., 2618 H St.
BIDWELL, Mrs. C. H. S., 3000 Lower Stockton Av.
BIDWELL, Mrs. FRANK, 1019 I.
BIDWELL, Mrs. HOWELL G., 2816 U.
BIEWENER, Mrs. F. W., 1123 L St.
BIEWENER, Miss HELENA, 1123 L St.
BILLS, Mrs. C. B., 1215 26th.
BLACK, Mrs. J. GRANT, 1330 P St.
BLAIR, Mrs. J. A., 1614 8th.
BLUE, Miss LILLIE, 1331 L St.
BOCK, Mrs. GEORGE, 1117 22nd.
BONTZ, Mrs. L. E., 1731 I St.
BOOK, Mrs. F. W., 717 29th.
BOSTWICK, Mrs. MARY A., Elk Grove.
BOWLING, Miss JENNIE D., 716 23d.
BOYER, Mrs. H. A., 162 27th Av.
BOYD, Mrs. J. C., 1227 L.
BOYD, Mrs. J. W., 2505 L St.
BRADFORD, Mrs. GEORGE, Bruceville.
BRADFORD, Mrs. H. B., 1530 Sierra Av.
BRAND, Mrs. GEO. S., 2211 2d Av.
BRAUGHLER, Mrs. P. H., 1630 N.
BREUNER, Mrs. L. F., M St. Road.
BRIDGEWATER, Mrs. H. S., 1517 11th.
BROACH, Mrs. FRED, 1009 L St.
BROOK, Mrs. ROY L., 905 23d.
BROWN, Mrs. E. S., 1515 L St.
BROWN, Mrs. H. P., 1225 P.
BROWN, Mrs. J. FRANK, 2711 M.
BROWN, Mrs. J. Q., 2507 M.
BROWN, Mrs. J. Q., Jr., 2507 M.
BROWN, Mrs. S., 1517 11th.
BUFFUM, Mrs. J. H., Fair Oaks.
BURNETT, Mrs. A. G., 820 18th.
BURNS, Miss AGNES, 3913 J.
BURNS, Mrs. S. E., 1015 22nd St.
BUSH, Mrs. ELMER A., 612 21st St.
BUTLER, Mrs. J. W. S., 1100 Cutter Av.
BUTLER, Mrs. E. L., 2518 Bonta Av.
BYRON, Miss MARGARET, 2321 H St.
CAMERON, Mrs. HOWARD, 1122 O.
CAMPBELL, Mrs. JOHN F., 1301 23d.
CARLAW, Mrs. J., 2425 10th.
CARRAGHER, Mrs. WILLIAM, 2126 L St.
CARLY, , Mrs. J. CLARENCE, 1700 G. St
CARRAGHER, Mrs. E. J., 2130 L St.
CARTWRIGHT, Mrs. G. W., 2326 3rd Av.
CASELLI, Mrs. A., 1615 26th.
CAVANAUGH, Mrs. C. B., 814 9th.
CAVANAUGH, Miss MARGARET, 602 I.
CHAMBERS, Mrs. J. S., 2705 H St.
CHAPMAN, Mrs. F. W., 2407 J St.
CHAPPE, Mrs. R. A., 1614 N.
CHATTERTON, Mrs. W. L., 2111 28th.
CHILES, Mrs. W., Davis, Cal.
CHINN, Mrs. F. C., St. Francis.
CHIPMAN, Mrs. N. P., 1431 I St.
CLARK, Mrs. ANNA T., 2404 H St.
CLAUSS, Mrs. John, 1706 I St.
COFFING, Mrs. J. C., 2015 21st.
COGHLAN, Mrs. C. M., 1214 O St.
COLGAN, Mrs. EDWARD P., 1400 H.
COMSTOCK, Miss SOPHIE, 1631 G St.
CONN, Mrs. C. B., 1209 23rd.
CONN, Mrs. FRANK H., 2501 J St.
CONNELLY, Mrs. BRUCE B., 2400 L. St.
CONNELLY, Miss EMILIE, 823 28th.
CONRAN, Mrs. J., El Phoedora.
COOMES, Mrs. H. V., 2230 E. St.
CORNELL, Miss ETTA, Fair Oaks.
COTTER, Mrs. CLAUDE, 2818 O St.
COULTER, Mrs. THOMAS, 2701 H.
CRANE, Mrs. A. L., Applegate, Cal.
CREW, Mrs. J. E., 2147 4th Av.
CROFTON, Miss JENNIE, 2228 K.
CROKE, Mrs. FRANK, 826 16th.
CUMMINGS, Mrs. H. A., 1606 H St.
CURTIN, Mrs. W. L., 1427 10th.
CURTIS, Mrs. W. A., 2030 M St.
CUTTER, Mrs. EUGENE G., 1401 Cutter.
DALTON, Mrs. E. F., 2131 F.
DAVIS, Mrs. R. H., 1731 J St.
DAKE, Miss KITTIE, 619 P St.
DANN, Mrs. K. D., 2121 I.
DEAN, Mrs. H. L., Cutter Av.
DE COE, Mrs. C. A., 1625 K St.
DERR, Mrs. H. H., 2428 L St.
DEVLIN, Mrs. WILLIAM H., 1214 O St.
DEWEES, Mrs. C. B., 1516 Sierra Av.
DIERSSON, Mrs. GEORGE, 920 H St.
DIGGS, Mrs. MARSHALL-HAGGIN, Sacramento.
DILLON, Mrs. G. PARKER, 1510 15th.
DIXON, Mrs. G. M., St. Francis Apts.
DOANE, Mrs. WARREN E., 1601 P.
DODSON, Mrs. L. P., Curtis Oaks.
DOHRMANN, Mrs. PAULINE W., 1100 N.
DONNELLAN, Miss OLIVE, 1204 N. St.
DOYLE, Mrs. E., 1730 P St.
DRAY, Mrs. FINDLEY R., 700 22d.
DRESCHER, Mrs. P. C., 1423 H St.
DUFFICY, Mrs. G. W., 2119 H. St.
DUFFY, Mrs. FRANK J., 2404 L St.
DUNCAN, Mrs. L.M., Emigrant Gap, Cal.
DUNLAP, Miss NELLIE, 629 11th.
DUNN, Mrs. C. H., 2219 Capitol Av.
DUNN, Mrs. HETTIE, 1819 G St.
EARLE, Mrs. E. E., 2019 K St.
EBEL, Mrs. M. H., 1901 M. St.
EBERT, Miss EMILY, 2226 K St.
EBY, Mrs. T. M., 2623 J St.
ECKHARDT, Mrs. M., 1408 9th.
EDINGER, Mrs. F. A., Hood, Cal.
EGAN, Mrs. F. M., 1731 N St.
ELLIS, Mrs. H. M., 2414 H.
ELKUS, Mrs. ALBERT, 1515 N St.
ERLEWINE, Mrs. O. W., 1225 15th.
FAIRBANK, Mrs. H. A., 2731 M St.
FANCHER, Mrs. F. B., Maple Park, Sacramento.
FARLEY, Mrs. S. H., 1917 21st.
FARNSWORTH, Miss, M. St.
FENTON, Mrs. ARTHUR, 1237 I St.
FERGUSON, Mrs. M. J., 2511 Q.
FILCHER, Miss IRMA, 3120 4th Av.
FILCHER, Mrs. J. A., 3120 4th Av.
FILCHER, Mrs. T. J., 2530 M St.
FINNIE, Mrs. ROBERT D., 819 M St.

TUESDAY CLUB OF SACRAMENTO (Continued)

FISKE, Mrs. K., 188 Riverside Road.
FITZGERALD, Mrs. J. J. C., 1518½ N.
FLAA, Miss LOUISE, 1014 18th.
FLEMING, Miss IDA, 1414 12th.
FLINT, Mrs. FLOOD, 1500 N St.
FOALE, Mrs. F. A. S., 818 17th.
FOLGER, Mrs. A. G., 1122 H St.
FORBES, Mrs. ROBERT, 1125 E St.
FOUNTAIN, Mrs. W. A., 1430 P St.
FOUNTAIN, Mrs. C., 1310 19th.
FOX, Mrs. D. F., 1215 15th.
FOX, Mrs. THOMAS, 1502 10th.
FRATT, Mrs. C. E., 1511 P.
FRAZER, Mrs. F. W., 1605 P.
FREUND, Mrs. H., 431 O St.
FURLONG, Mrs. H. W., 815 15th.
GALLUP, Miss IDA, 1521 I St.
GARDINER, Mrs. A. J., 1306 6th St.
GAVIGAN, Mrs. LOUISE, 1414 8th.
GAY, Mrs. R. U., Freeport Road.
GEISTREITER, Mrs. EUGENE, 2400 10th.
GERBER, Miss A., Rural Del. Box 90.
GERBER, Mrs. J., Rural Del. Box 285.
GERBER, Mrs. WM. E., 1424 N St.
GETT, Mrs. W. A., 2330 P St.
GIAMELLI, Miss EDNA, 2518 P St.
GIFFORD, Mrs. GEO. 2920 Stockton Av.
GILBERT, Miss ANNIE, 1602 H St.
GILLETT, Mrs. FRANK B., 1620 15th.
GILLIS, Mrs. J. L., 2121 21st.
GILLIS, Miss MABEL R., 2121 21st.
GLAS, Miss P. J., 1831 H St.
GLENN, Mrs. MALCOLM, 1416 18th.
GODDARD, Mrs. A. A., 1227 H St.
GODDARD, Mrs. C. W., 1800 G St.
GOETHE, Mrs. CHAS. M., 2615 K St.
GOODIN, Miss BERYL, Casa del Rey.
GOVAN, Miss JENNIE W., 1031 O st.
GOETHE, Miss H. J., 2531 L St.
GORDON, Mrs. ALEXANDER, 1118 N.
GOVAN, Mrs. W. H., 1503 13th.
GRAU, Miss BERTHA, 2200 21st.
GRAU, Mrs. H. H., 2200 21st.
GREEN, Mrs. JOHN T., 3031 G St.
GREGORY, Miss MILLIE, 1205 15th.
GRIMSHAW, Miss T. M., 2014 L St.
GRINTON, Mrs. J., 1431 E St.
GROTH, Miss BERTHA, 725 21st.
HAINES, Mrs. CYRUS A., 1319 L St.
HALIFAX, Mrs. C. F., 2125 2d Av.
HALL, Mrs. T. B., 1031 O St.
HANDLIN, Mrs. J. J., 817 10th.
HANLON, Mrs. W. H., "Maydestone."
HARBAUGH, Mrs. J. T., 2706 H.
HARDING, Mrs. M. M., P. O. Box 488.
HARMSON, Mrs. J. W., 1233 H.
HARNEY, Mrs. P. J., 2300 L.
HARRIS, Mrs. JUNE B., Box 600.
HART, Mrs. A. C., 2131 H St.
HART, Mrs. E. C., 2503 K St.
HART, Mrs. IRENE, 2131 H.
HAUB, Mrs. C. W., 1012 H. St.
HAUSSLER, Mrs. G. J., Davis, Cal.
HAWK, Mrs. E. L., 2204 M St.
HAWK, Mrs. L. A., 1118 9th.
HAYES, Mrs. JAS., 1708 N St.
HAYNES, Mrs. EDWARD, 711 9th.
HAYFORD, Mrs. G. O., 828 14th.
HEARD, Miss SUE V., 1010 P St.
HEILBRON, Mrs. H., 2025 Capitol Ave.
HEILBRON, Miss MARIE, 704 O.
HEILBRON, Miss TILLIE, 704 O St.
HEITMAN, Mrs. J. H., 719 N St.
HEMMINGS, Mrs. E. C., 1711 H.
HENDERSON, Mrs. JACK, 2631 G St.
HENDERSON, Mrs. J. M., 618 22d St.
HENNING, Mrs. ARTHUR E., 1122 O.
HENRY, Mrs. G. B., 1604 K St.
HENRY, Mrs. L. P., Sacramento Hotel.
HEROLD, Mrs. R. A., 2100 22d.
HESS, Miss LAURA, 2119 G St.
HEVENER, Mrs. WM., 1815 K St.
HICKS, Mrs. J. B., 820 T St.
HICKS, Mrs. WILLIAM A., 723 M.
HILL, Mrs. DOUGLAS, 2701 G St.
HINDSON, Mrs. NORMAN, 2009 N St.
HIRSCH, Mrs. J., 2124 J.
HOFFMAN, Mrs. G. A., 1808 T St.
HOGAN, Miss MARGUERITE, 2331 I.
HOGAN, Mrs. WM. J., 1830 H St.
HOLL, Mrs. S. S., 3821 I St.
HOOD, Mrs. WILLIAM, Placerville, Cal.
HOPKINS, Mrs. W. H., 2826 K St.
HOUSTON, Mrs. W. G., 1413 L.
HOWLAND, Mrs. C. F., 2811 I St.
HUDSON, Mrs. LEWIS T., 1501 M.
HUGHES, Mrs. J. W., 915 L St.
HUGHSON, Miss E. IVA, 1044 Cutter.
HUNTER, Mrs. L. C., 1227 23rd.
HYATT, Mrs. M. G., 112 3rd Av., Oak Park.
HYLAND, Miss NORA, 1128 9th.
ING, Mrs. JOHN, 719 F St.
IRELAND, Mrs. D. J., 2414 T. St.,
IRELAND, Miss MARY, 2414 T.
IRVINE, Mrs. RICHARD, 1900 H St.
JACKS, Mrs. A. R., 2231 K St.
JACOX, Mrs. L. H., 2212 L.
JAMES, Mrs. J. WM., 1315 22d.
JAMES, Mrs. THOMAS, 2300 O.
JEFFREY, Mrs. J. W., 1515 O.
JOHNSON, Mrs. F. A., 811 14th.
JOHNSON, Mrs. G. L., 1929 23rd.
JOHNSON, Miss MARY B., 1101 O.
JOHNSON, Mrs. P. B., 530 21st.
JOHNSTON, Mrs. A. J., 603 11th.
JOHNSTON, Miss M. BELLA, Courtland.
JONES, Mrs. ANTOINETTE, 1419 O St.
JONES, Mrs. A. F., Oroville, Cal.
JONES, Mrs. A. M., 716 11th.
JONES, Mrs. W. H., 2204 J St.
JORDAN, Mrs. FRANK C., Auburn, Cal.
KATZENSTEIN, Mrs. GEO. 1213 O St.
KAVANAUGH, Mrs. E. C., 808 M St.
KEEGAN, Mrs. J. J., 2114 N St.
KELLER, Mrs. L. B., 1714 L St.
KENDALL, Miss MARY, 2600 J.
KENDALL, Mrs. W. S., 2600 J.
KENNEDY, Mrs. E., 2409 I St.
KERR, Miss EDITH, 1121 12th.
KESTLER, Mrs. MINNIE, 2608 S St.
KILGARIF, Mrs. H. J., 2317 M St.
KIMBALL, Mrs. M. N., 1402 H.
KIRK, Miss AGNES, 1029 F St.
KIRK, Mrs. H. S., 1623 H St.
KLAUS, Mrs. ARNOLD B., 1523 13th.
KLEINSORGE, Mrs. CHAS. E., 2023 L St.
KLEINSORGE, Mrs. E., 1319 L.
KLEINSORGE, Mrs. H. E., 1800 J St.
KLEINSORGE, Mrs. W. E., 1301 L St.
KLUNE, Mrs. J. B., 1322 7th.
KNOX, Mrs. GEORGE E., 920 O St.
KNOX, Mrs. GEORGE G., 2010 L St.
KNOX, Mrs. W. F., Sacramento Hotel.
KOPP, Mrs. G. W., 1514 15th.
KRAMER, Mrs. G. W., 3231 2nd Av.
KRAUS, Mrs. F. L., 1712 I St.
KREBS, Mrs. F. H., 2401 H St.
KULPER, Mrs. ELLA E., 1300 I.
LANE, Mrs. G. W., 815 17th.
LARKIN, Mrs. WM. H., 2211 K St.
LA RUE, Mrs. H. M., 1602 H St.
LA RUE, Mrs. H. M., Jr., 1044 Cutter Av.
LA RUE, Mrs. J. R., 2128 V St.
LATHROP, Mrs. J. R., 814 25th.
LEONARD, Mrs. B., 905 H.
LIGHTNER, Mrs. B., 612 11th.
LINDLEY, Mrs. D. A., 1314 H St.
LINDSAY, Mrs. W. K., 1708 N St.
LITTLE, Miss FANNIE, 423 11th.
LITTLEFIELD, Mrs. G. L., 820 15th.
LOCKE, Mrs. GEORGE G., 1601 L St.
LONG, Mrs. MARGARET, 1427 G.
LONGBOTHAM, Mrs. W., Maple Park.
LORENTZ, Mrs. GEO. B., 1822 G.
LORENZ, Mrs. G. W., 1007 I St.
LUBIN, Mrs. S. J., 1142 Cutter Av.
LYNN, Mrs. MINA, 1513 N St.
MACK, Mrs. CHAS. E., Sacramento.
MACLEAN, Mrs. DUNCAN, 1223 K St.
MAC LEAN, Mrs. S. IDA, Pacific Grove.
MADELEY, Mrs. T. W., 610 22d.
MAHLER, Mrs. W. F., 1621 11th St.
MAIER, Mrs. F. W., 1223 H St.
MAKER, Mrs. R., 1609 20th.
MALONEY, Mrs. JOHN, 2031 21st.
MARSHALL, Mrs. J. O., 1004 H.
MARTIN, Mrs. J. A. M., 1503 I St.
MARTIN, Mrs. J. T., 1206 O St.
MAUGHMER, Miss CARL, Redding, Cal.
MAYHEW, Mrs. A. B., Kennett, Cal.
McANEAR, Mrs. S. F., 2230 Capitol Ave.
McCAFFERTY, Mrs. W. J., Casa Del Rey.
McCLATCHY, Mrs. CHAS. K., 2101 22nd.

TUESDAY CLUB OF SACRAMENTO (Continued)

McCLATCHY, Mrs. V. S., 2207 J St.
McCLEARY, Miss ELLA, 510 21st.
McCOY, Mrs. GEO. W., 2410 K.
McCLELLAND, Mrs. H. A., 1930 N St.
McCLELLAND, Mrs. MARY M., 1901 N.
McCONNELL, Miss ANNA, Elk Grove.
McCONNELL, Mrs. G. W., Elk Grove.
McCONNELL, Miss JENNIE, 827 14th.
McCORMICK, Miss H., St. Joseph's Cvt.
McDONNELL, Mrs. C. H., 2014 24th.
MAC DONALD, Miss E., St. Francis.
McFALL, Miss MARGARET, 806 M St.
McKEAN, Mrs. W. R., 1209 23rd.
McKEE, Mrs. E. H., 1711 P St.
McKEVITT, Mrs. F. B., 2507 M St.
McKIM, Mrs. S. W., 2015 H.
McKILLIP, Mrs. C. W., 2604 H St.
McKILLOP, Mrs. A., 1328 12th.
McLAUGHLIN, Mrs. CHAS., 1930 22nd.
McLAUGHLIN, Mrs. G. H., La Hermosa.
McLAUGHLIN, Mrs. WM., 1221 O St.
McQUISTON, Mrs. J. H., 1630 M.
MEISTER, Miss PAULINE, 323 16th.
MENKEN, Miss EDNA, 915 11th.
MENKEN, Miss VIOLA, 915 11th.
MERIDETH, Mrs. JAMES O., 2030 K.
MERRILL, Mrs. MARGARET D., 715 19th
MERRITT, Mrs. J. M., Sutterville.
MEYER, Miss EMMA E., 811 27th.
MEYER, Mrs. J. G., 1414 26th.
MEYER, Mrs. W. A., 2618 L St.
MIKULICH, Mrs. A., 1501 M St.
MILES, Mrs. H. F., 2300 1st Av.
MILLER, Miss ALICE A., P. O. Box 726.
MILLER, Mrs. ARTHUR, 730 21st.
MILLER, Mrs. CARRIE, 1010 10th.
MILLER, Mrs. J. H., 931 Capitol Ave.
MILLER, Mrs. M., 918 9th St.
MILLER, Mrs. O. H., 2201 1st Av.
MOORE, Mrs. J. H., 1711 G St.
MORRILL, Mrs. FRANK O., 715 23d.
MORRIS, Mrs. WM. J., Box 100 R. F. D.
MORTON, Mrs. CHAS. W., 626 21st.
MOSS, Mrs. G. H., 1723 N St.
MOUTON, Mrs. D. A., 2404 H.
MOUTON, Miss ELLA A., 1110 18th.
MOYNIHAN, Mrs. J. A., 1513 N St.
MULLIGAN, Miss MAMIE E., 1233 O St.
MURRAY, Mrs. M. J., 1025 G.
NATHAN, Mrs. MITCHELL, 2305 M.
NICHOLSON, Mrs. MARY, 2530 J.
NICKELL, Mrs. L. W., 721 Capitol Ave.
NYE, Mrs. A. B., 1008 19th.
O'BRIEN, Mrs. A. W., 710 21st.
OLIVER, Mrs. EMERY, 1301 O St.
OLSEN, Mrs. J., 1431 K St.
ORMEROD, Mrs. THOMAS, 1309 H.
OSBORNE, Mrs. J., 1412 7th.
PAINE, Mrs. C. W., 2621 P St.
PAINE, Miss SADIE, 2621 P St.
PARKS, Mrs. L. H., 2219 K St.
PARROTT, Miss RETTA, 516 15th.
PATTISON, Mrs. A. B., 1531 O.
PEARSON, Mrs. C. F. J., 2323 F St.
PECK, Mrs. FRED, 512 21st.
PELTIER, Mrs. FRANK A., 1216 22d.
PELTIER, Mrs. GEO. W., 2228 21st.
PENDERGAST, Mrs. J. F 1625 28th.
PETTIT, Mrs. D., 1408 7th.
PETRIE, Mrs. W. M., 622 J St.
PHILLIPS, Mrs. GEO., 2726 2d Av.
PHIPPS, Mrs. W. T. HUGGIN GRANT.
PHLEGER, Mrs. MARY L., 2201 H St.
PIERCE, Mrs. E. A., West Curtis Oaks.
POTTER, Mrs. R. GRANT, 814 13th.
PRATT, Mrs. D. S., Sacramento R. F. D. 1
PRENTISS, Mrs. C. F., 1117 12th.
PROUTY, Mrs. W. H., 614 11th.
PUGH, Mrs. W. H., 626 10th.
PURNELL, Mrs. GEO. M., 2207 2d Av.
QUIMBY, Mrs. S. H., Newcastle, Cal.
RACLIFFE, Mrs. P. B., 3213 2nd Av.
RACKERBY, Mrs. WILLIAM, 1224 K St.
RANDLE, Mrs. GEORGE N., 920 O St.
READ, Mrs. J. D., Davis, Cal.
RECKERS, Mrs. W. A., Placerville, Cal.
REED, Mrs. WARREN S., 1031 O St.
REMICK, Mrs. J. S., 1931 22nd.
RENFRO, Mrs. W. F., 1315 23rd.
RENNIE, Mrs. WALTER, Cutter Av.
RENSCHLER, Mrs. L. W., 2608 Q St.
RHOADS, Mrs. L., El Phoedora.
RHODEN, Mrs. W. A., 2131 N St.
RICHARDS, Mrs. J. L., 1416 15th.
RICHARDSON, Mrs. ROBT. A., 1115 L
RICHMOND, Mrs. C., Woodland, Cal.
ROBERTS, Mrs. E. D., 1631 H.
ROBERTS, Mrs. J. H., 717 N St.
ROBERTSON, Mrs. C. C., 2601 M St.
ROBINSON, Mrs. G. P., Fair Oaks.
ROWLEY, Mrs. H. M., 530 10th.
RUNYON, Mrs. SOL, 1801 H St.
RYAN, Miss BLANCHE, 1022 Q St.
RYAN, Mrs. F. D., 1200 P St.
SANBORN, Mrs. A. W., 2026 N.
SAUNDERS, Mrs. C. E., 2501 H St.
SCHAD, Mrs. ISADORE, St. Francis.
SCHADEN, Mrs. A., 1122 O.
SCHELD, Mrs. PHILIP, 1101 L St.
SCHILLING, Mrs. E. I., 1329 H.
SCHMEISER, Miss LOUISE C., Davis.
SCHNABEL, Mrs. CARL K., Newcastle.
SCHNEIDER, Mrs. C. V., 2710 H St.
SCHROTH, Miss CLARA, 2515 M St.
SCHWEISER, Mrs. T. G., Davis, Cal.
SCHWILK, Mrs. CHAS., 1227 P St.
SEAWAS, Mrs. L., Riverside Road.
SEE, Mrs. W. LYMAN, 1214 23d.
SELLINGER, Mrs. GEO., 2131 L St.
SEYMOUR, Mrs. ARTHUR, 1605 H St.
SEYMOUR, Mrs. H. I., 1915 21st.
SHANAHAN, Mrs. J. W., Sutter Apts.
SHEEHAN, Mrs. E. C., 1621 F.
SHEEHAN, Mrs. J. T., 1711 K St.
SHEEHAN, Miss ROSE, 2122 22d.
SHERMAN, Mrs. GEO. C., 711 8th St.
SHIELDS, Mrs. PETER J., 2700 Capitol.
SHOWLER, Mrs. W. Y., J St Road.
SIKES, Miss CLARA, Davis, Cal.
SIMMONS, Mrs. CELIA, St. Francis Apts
SIMMONS, Mrs. G. L., 2000 N.
SINNETT, Mrs. J. E., 1620 15th.
SLAUSON, Miss PERITA, 2701 P St.
SLIGHT, Mrs. S. B., 1309 I St.
SMITH, Mrs. ALICE D., 3203 H.
SMITH, Miss ALICE M., 2504 H St.
SMITH, Mrs. H. G., Sacramento.
SMITH, Mrs. MARY E., 706 10th St.
SMITH, Mrs. SPARROW, 1331 15th.
SNOW, Mrs. GERTRUDE, S. W., 2531 Q.
SNOW, Mrs. W. F., 2710 J.
SOLOMON, Mrs. A., 2315 P St.
SPENCER, Mrs. G. A., East Sacramen-
SPERRY, Mrs. W. F., 2300 1st Av.
STANLEY, Mrs. KATHERINE, 915 L.
STEARNS, Mrs. A. E., 811 F.
STEPHENSON, Mrs. H., 2413 M St.
STEINMAN, Mrs. EMIL, 1631 O St.
STEPHENS, Mrs. J. H.,2531 H St.
STICKNEY, Mrs. E. A., 1722 Q St.
STRAKOSCH, Mrs. E., 1011 26th.
STODDARD, Mrs. G. A., 702 10th.
STRAUB, Mrs. JOHN, 2131 U.
STUBBS, Mrs. ABBIE L., 810 25th.
SWAIN, Mrs. FRANK R., 1728 I.
SWEENEY, Miss MARY, 1508 L St.
SWINGLE, Mrs. GEO., Davisville.
SWISLER, Mrs. C. A., 2222 P.
TABOR, Mrs. A. R., 715 24th.
TAYLOR, Mrs. E. J., 1900 H.
TAYLOR, Mrs. W. J., 1215 17th St.
TERRY, Mrs. JOS. E., 1114 N St.
TEICHERT, Mrs. ADOLPH, 2401 J St.
THARP, Mrs. C. J., 2505 Q.
THOMSON, Mrs. HERBERT, 1725 P St.
THORP, Mrs. HARRY, 2600 L St.
TIEL, Mrs. E. R., 916 O St.
TINAM, Mrs. RICHARD, Colonial Hgts.
TITHERINGTON, Miss M., 819 O St.
TITUS, Mrs. C. G., 1719 T St.
TODD, Miss NELLIE L., 2715 K St.
TUBBS, Mrs. HENRY, 2414 J.
TURNER, Mrs. FRED A., 2916 G St.
TURNER, Mrs. G. S., 720 26th.
VALENSIN, Mrs. ALICE M., Arno.
VIRDER, Mrs. C. E., 1206 Cutter Av.
VON HATTEN, Miss E., 3000 J.
VAN HEUSEN, Mrs. H. A., 2717 L.
WACHORST, Mrs. E. S., 1531 M St.
WAHL, Mrs. EDWARD, 823 28th St.
WAHRHAFTIG, Mrs. M. S., 1611 17th.
WALKER, Mrs. THERON, Thayer Apts.
WALKER, Mrs. W. C., 614 22d.
WALSH, Mrs. C. H., East Auburn, Cal.

TUESDAY CLUB OF SACRAMENTO (Continued)

WALSH, Mrs. GEORGE F., 1601 16th.
WANZER, Mrs. H. S., 914 27th.
WASHBURN, Miss ANNA, 2310 L St.
WASHBURN, Mrs. O. F., 1826 G St.
WALTON, Mrs. B. F., Yuba City.
WARD, Mrs. P. B., 810 22nd.
WARING, Mrs. MARY, 1512 15th.
WASHBURN, Mrs. O. F., 1826 G St.
WATSON, Mrs. V., 1430 C St.
WAYMIRE, Mrs. C. F., 2109 2d Av.
WEISEL, Miss MINNIE, 2818 O St.
WELLS, Miss C. T., 2523 Q.
WENTZEL, Mrs. C. E., 2505 J.
WETTIG, Miss E. A., 1416 11th.
WHIPPLE, Mrs. ORRIN B., 622 14th.
WHISNER, Mrs. H. S., 2626 P.
WHISNER, Mrs. J. R., 2301 2d Av.
WHITBECK, Mrs. D. D., 3125 Magnolia.
WHITE, Mrs. CLINTON L., 630 21st.
WHITE, Miss EDITH M., 630 21st.
WHITE, Mrs. HENRY, 814 25th.
WHITE, Mrs. J. L., 2514 Capitol.
WILCOX, Miss FLORENCE, 2015 I.
WILLIAMS, Mrs. H. O., 608 21st.
WILLIAMSON, Mrs. M. N., Upper Stockton Rd.
WILSEY, Mrs. L., 1221 26th.
WILSON, Mrs. P., 1218 16th.
WINKELMAN, Mrs. M. L., 2504 N St.
WILSON, Mrs. W. J., Jr., Newcastle, Cal.
WITHERBEE, Mrs. W. L., 1310 H St.
WITTENBROCK, Miss ELIZA, 1301 I St.
WITTENBROCK, Miss LISTA, 1301 I St.
WITTENBROCK, Mrs. G. T., 1808 J St.
WOLF, Mrs. H. C., 717 10th St.
WOOD, Mrs. CLARA S., 3735 Cypress Av.
WOOD, Mrs. JOB, Jr., 1430 Q.
WOOD, Mrs. WILLIAM, 2225 K.
WOODS, Miss MARY L., 617 15th.
WRIGHT, Mrs. C. E., 805 M St.
WRIGHT, Mrs. H. E., 1511 M St.
WRIGHT, Mrs. J. M., 703 24th.
WRIGHT, Mrs. WILLIAM, 805 M St.
YARDLEY, Mrs. H. E., 917 H St.
YELL, Mrs. ARCHIBALD, 3716 J.
YOERK, Miss CARRIE, 1413 H St.

LADIES' MUSEUM ASSOCIATION (Sacramento).

Northern District, organized October, 1888. Meets at Sacramento, E. B. Crocker Art Gallery. Election in April. Membership limited to 100.

OFFICERS.

Miss BESSIE LOUISE CROUCH, 1406 H St. ..... President
Mrs. JOSEPH E. TERRY, 1114 N St. ..... Vice-President
MRS. EDWARD F. FRAZER, 1605 P. ..... Corresponding Secretary
Mrs. WILLIAM H. GOVAN, 1503 13th St. ..... Treasurer

MEMBERS.

BALDWIN, Mrs. W. H., 1130 N
BECKMAN, Mrs. WM., 1027 L
BEASLEY, Mrs. M., 2000 L
BEARD, Mrs. M. R., 1827 H
BIRDSALL, Mrs. FRED, 1230 N St.
BOYD, Mrs. J. C., 1227 L.
BRIGGS, Mrs. W. A., 1300 I
BRUENER, Mrs. L. F., M Road.
CROUCH, Miss MARY C., 1406 H
COX, Mrs. T. J., 801 I
COLGAN, Mrs. E. P., 1400 H
CROUCH, Mrs. M. E., 1406 H
COTHRIN, Mrs. W. K., St. Francis Hotel
CUMMINGS, Mrs. H. C., 1606 H
CROUCH, Miss BESSIE LOUISE, 1406 H
CARR, Mrs. G. B., 1612 14th
DEVLIN, Mrs. W. H., 1214 O
DILLMAN, Mrs. C. F., 1214 N
DILLMAN, Mrs. M. J., 1401 I
DIGGS, Mrs. M., Haggin Grant.
DOAN, Mrs. W. E., 1601 P
DRESCHER, Mrs. P. C., 1423 H
ELKUS, Mrs. A., 1512 N
EDENGER, Mrs. F. A., 829 M
FITZGERALD, Mrs. J. C., 1518½ N.
FOYE, Mrs. A. L., Sacramento.
FRAZER, Mrs. E. F., 1605 P.
GATTMAN, Mrs. J. S., Elmhurst.
GEISER, Mrs. R. M., 2119 F.
GERBER, Miss ANNIE, City.
GILLIS, J. L., 2121 21st
GILLMAN, Mrs. 1221 26th.
GOVAN, Mrs. W. H., 1503 13th.
HALE, Mrs. E. W., 1300 H
HAMILTON, Mrs. E.R., Bellevedere Hotel San Francisco, Cal.
HOPKINS, Mrs. S. I., 2116 L
HEILBRON, The Misses, 700 O.
HART, Mrs. E. C., 2503 K
HARMAN, Mrs E. H., 1111 D
HUGHES, Mrs. J. W., 915 L.
JORDAN, Mrs. E. C., 1111 D
JACKSON, Mrs. W. F., 1622 G
JONES, Miss S. M., 2400 N
KAUFMAN, Mrs. C., Hotel Sacramento
KLEINSORGE, Mrs. E. W., 1201 L
KIRK, Mrs. H. C., 1623 H
KEEGAN, Mrs. J. J., 2114 N
LA RUE, Mrs. H. M., Cutter Av.
LA RUE, Mrs. J. E., 1606 H
LAVENSON, Mrs. G., 2020 22d Av.
LORENZE, Mrs. G. W., 1007 I
LINDLEY, Mrs. D. A., 1314 H
LONGBOTHAM, Mrs. W., 1915 Shasta Av
McCLATCHY, Mrs. C. K., 22d.
McLAUGHLIN, Mrs. C. E., 1930 22d
MERKELEY, Mrs. C. T., Sacramento.
MITAU, Mrs. H., 1517 M
MOORE, Mrs. J. H., 1711 G
McKEE, Mrs. E. H., 1711 P
McCLATCHY, Mrs. V. S., 2007 J
MAC LEAN, Mrs. A. L., 1906 21st
McKUNE, Miss F. A., 1511 H
McKISICK, Mrs. R. A., 2022 W
NEILSON, Mrs. A., Sacramento.
PAINE, Miss S., 2621.
PELTIER, Mrs. G. W., 2228 21st.
PETRIE, Mrs. WM., 622 J
PEALER, Mrs. M. A., 1215 P
POMMER, Mrs. G., Sacramento.
PRENTISS, Mrs. C. F., 1117 12th
PURNELL, Mrs. GEORGE, 1308 25th St.
REDINGTON, Mrs. A. A., 1100 H
RICHARDSON, Mrs. R. A., "Bee" Office
ROBERTS, Mrs. J. H., 717 N.
ROBERTSON, Mrs. C. C., 2701 M.
RUSSEL, Miss M. A., 719 H
SCHAW, Miss N., 1431 H
SCHELD, Mrs. A. P., 1121 11th
SCHWARTZ, Mrs. F. J., 1413 I
SHEEHAN, Mrs. J. T., 1821 K St.
SHEEHAN, Mrs. T. W., 2122 22d
SHIELDS, Mrs. P. J., 2700 M.
SIDDONS, Mrs. WM., 1421 I
SIMMONS, Mrs. G. L., 1328 10th
SIMMONS, Mrs. C. M., 1100 H
SIMMONS, Mrs. S. E., 2431 M
SLIGHT, Mrs. S. B., 1309 I.
STIENMAN, Mrs. E., 1631 O
SUTLIFF, Mrs. F. B., 801 N.
TERRY, Mrs. J. E., 1114 N
TWITCHELL, Mrs. E., 1414 H
TWITCHELL, Mrs. E. W., 1408 H
WARRACK, Mrs. J. H., 700 22d
WASHBURN, Mrs. O. F., 1826 G.
WASSERMAN, Mrs. D., 2131 M
WEINSTOCK, Mrs. H., San Francisco.
WILSEY, Mrs. C. A., 1221 26th.
WISEMAN, Mrs. J. H., 2211 Y.
WOODSON, Mrs. A. J., 808 10th
WRIGHT, Mrs. H. E., 1511 M.
YARDLEY, Mrs. E. H., 917 H
YOERK, Miss C., 1413 H

KINGSLEY ART CLUB (Sacramento)

Northern District. Meets alternate Mondays from November to May, in Sacramento, at the homes of members. Election last Monday in April.

OFFICERS

Mrs. H. WEINSTOCK, San Francisco, Cal.....Honorary President
Miss ANNIE GILBERT, 1602 H. St., Sacramento..... President
Mrs. E. B. OSLER, 823 14th St., Sacramento.....Corresponding Secretary

MEMBERS

BASSETT, Mrs., 2631 K St.
BEASLEY, Mrs. MARTIN, 2000 L St.
BRIGGS, Mrs. W. A., 1300 I St.
BRIGGS, Mrs. W. E., 2209 M St.
CLARK, Miss MINNIE, 1614 11th.
CHIPMAN, Mrs. N. P., 1341 I St.
COMSTOCK, Miss SOPHIE P., 1631 G St.
CROUCH, Miss MARY, 1406 H St.
DEVLIN, Mrs. WILL, 1214 O St.
DILLON, Mrs. G. P., 1510 15th.
FANCHER, Mrs. F. B., Maple Park.
FAY, Miss, 800 O St.
FERGUSON, Mrs. M. J., 2511 Q St.
GILBERT, Miss ANNIE, 1602 H.
HOPKINS, Mrs. A. S., 1413 I St.
IRVINE, Mrs. R. C., 1900 H St.
JEFFERDS, Miss ORA, 1129 O St.
JOHNSTONE, Mrs. H., Curtis, Otis.
JULIAN, Mrs. E. B., 1506 O St.
KIRK, Mrs. HARRY, 1623 H St.
KLEINSORGE, Mrs. W. E., 1200 L St.
LATHROP, Mrs. J. R., 114 25th.
MASON, Mrs. DANIEL, 1701 G St.
McCLATCHY, Mrs. V. S., 2207 J St.
McCREARY, Mrs. CHAS., 1416 11th.
McKEAN, Mrs., 1209 23rd.
McKISICK, Mrs. R. J., 2022 W St.
MOULTON, Mrs. DWIGHT, 2404 H.
NYE, Mrs. A. B., 1010 19th.
OSLER, Mrs. E. B., 823 14th.
PURNELL, Mrs. GEORGE, 1308 25th.
PATTEN, Miss, 500 9th.
ROBERTS, Mrs. E. D., 1631 H.
RUTAN, Mrs. WM. L., 1704 O.
SIMMONS, Mrs. G. S., 2431 M St.
SIMMONS, Mrs. G. L., 1000 N St.
SIMMONS, Mrs. S. E., 2431 M St.
STEPHENS, Mrs. RUSSELL, 1210 N St.
SEYMOUR, Mrs. IRVING, 1915 21st.
SHEEHAN, Mrs. JOHN T., 1711 K St.
WARING, Mrs. R., 1512 15th.
WITHERBEE, Mrs. W. L., 1310 H St.

WOMEN'S IMPROVEMENT CLUB (Roseville)

Northern District, organized September 23, 1910. Federated March 15, 1911. Meets at Roseville, Placer County, at McRae Hall, first and third Fridays, from October to June. Election first Friday in June.

OFFICERS.

Mrs. W. R. L. JENKS, Roseville..... ..... President
Mrs. C. ETZEL, Roseville..... ..... Vice-President
Mrs. M. M. ODOM, Roseville. ..... Corresponding Secretary
Mrs. G. W. MACPHERSON, Roseville.. .... Treasurer
Mrs. BRADFORD WOODBRIDGE, Roseville .....Sentinel

MEMBERS.

ARCHIBALD, Mrs. EVA, Roseville.
ASHBY, Mrs. R. H., Roseville.
ANDERSON, Mrs. C. W., Roseville.
BADGER, Mrs. J. E., Roseville.
BAKER, Mrs. CHAS., Roseville.
BISCOE, Miss MABEL, Roseville.
BREMSER, Mrs. ELLEN, Roseville.
BUTLER, Mrs. WM. T., Roseville.
BROWN, Mrs. A. E., Roseville.
BROWN, Mrs. P. D., Roseville.
CLARK, Mrs. W. A., Roseville.
CORLETT, Mrs. ED, Roseville.
CRAVEN, Mrs. T. G., Roseville.
COX, Mrs. J. J., Roseville.
COSGROVE, Mrs. FRANK, Roseville.
CORNISH, Mrs. R. E., Roseville.
DEMING, Mrs. ELLEN, Roseville.
EGGER, Mrs., Roseville.
ETZEL, Mrs. C., Roseville.
FOGUS, Mrs. C. A., Roseville.
GIBSON, Mrs. J. B., Roseville.
GIBBONS, Mrs. J. E., Roseville.
GRAHAM, Miss HAZEL, Roseville.
HEMPHILL, Mrs. W. G., Roseville.
HAMILTON, Mrs. MARY, Roseville.
HERRING, Mrs. J., Roseville.
JENKS, Mrs. W. R. L., Roseville.
JOHNSTON, Mrs. J. R., Roseville.
JOHNSON, Mrs. G. A., Roseville.
JONES, Mrs. T. J., Roseville.
JOHNSON, Mrs. M. B., Roseville.
JUDY, Mrs. WALTER, Roseville.
KASEBERG, Mrs. W. J., Roseville.
KASEBERG, Miss W., Roseville.
KEARNS, Mrs. O. H., Roseville.
KELNHOFER, Mrs. MARY., Roseville.
KING, Mrs. L. L., Roseville.
LINN, Mrs. OTIS L., Roseville.
LOCKERMAN, Mrs. L. L., Roseville.
LENTZ, Mrs. GEO., Roseville.
LEWIS, Mrs. F. A., Roseville.
McRAE, Mrs. A. B., Roseville.
McRAE, Mrs. C. A., Roseville.
MACPHERSON, Mrs. G. A., Roseville.
MARTIN, Mrs. A. H., Roseville.
MARTIN, Mrs. W. H., Roseville.
MEZGER, Mrs. F. J., Roseville.
MITCHELL, Mrs. FRANK, Roseville.
OSBORN, Mrs. W. G., Roseville.
ODOM, Mrs. M. M., Roseville.
PHILLIPS, Mrs. PHILLIPS, Roseville.
PRESTON, Mrs. C. H., Roseville.
RICHARDSON, Mrs. H. A., Roseville.
RICKART, Mrs. BRUCE, Roseville.
SAWTELL, Mrs. WM., Roseville.
SCHELLHOUS, Mrs. E. J., Roseville.
SLAVEN, Miss KATHRYN, Roseville.
SMART, Mrs. J. H., Roseville.
SPRAGUE, Mrs. MARY, Roseville.
STINEMAN, Mrs. J. H., Roseville.
TULLY, Mrs. J. E., Roseville.
UDBYE, Mrs. C., Roseville.
WATERMAN, Mrs. E. R., Roseville.
WATERS, Mrs. ED., Roseville.
WOODBRIDGE, Mrs. CORA M., Roseville.

STOCKTON PHILOMATHEAN CLUB.

Alameda District. Organized November 17th, 1893. Meets Friday P. M. at Club House, Stockton, San Joaquin Co. Election 4th Friday in May.

OFFICERS AND DIRECTORS

Mrs. A. E. PRYOR, 1440 N. Center, Stockton, San Joaquin Co. .....President

Mrs. E. L. GIBBENS, 222 E. Flora, Stockton, San Joaquin Co. .....Treasurer

Miss GLADYS CAMPBELL, 527 W. Oak, Stockton, San Joaquin Co. .....Cor. Secretary

ACTIVE MEMBERS.

ABELL, Mrs. J. M., Stockton.
ADAMS, Mrs. EGBERT, Stockton.
ADAMS, Mrs. HENRY, Stockton.
AHRENS, Mrs., Stockton.
AKERLY, Mrs. A. B., Stockton.
ALBERTI, Miss B., Stockton.
ASHLEY, Mrs. GEORGE, Stockton.
ATHERTON, Mrs. GEORGE, Stockton.
BACKUS, Mrs. W. J., Stockton.
BALDWIN, Mrs. HERBERT, Stockton.
BARRETT, Mrs. J. W., Stockton.
BERTHOLF, Mrs. C. F., Stockton.
BIXLER, Miss ELEANOR, Stockton.
BLAKE, Mrs. GEORGE, Stockton.
BROADHURST, Mrs. GEORGE, Stockton.
BROOKS, Miss EVA, Stockton.
BROWN, Mrs. ALEX, Stockton.
BRUECK, Mrs. K. C., Stockton.
BURTON, Mrs. FRANK, Stockton.
CALDWELL, Mrs. F. M., Stockton.
CAMPBELL, Mrs. J. D., Stockton.
CARSON, Mrs. O. D., Stockton.
CASTLE, Mrs. J. U., Stockton.
CATTS, Mrs. GEORGE, Stockton.
CARY, Mrs. FRED, Lodi, Cal.
COOK, Mrs. A. H., Stockton.
CHESTNUTWOOD, Mrs. W. H., Stockton.
CLARK, Mrs. ASA, Stockton.
CLARK, Mrs. FRED P., Stockton.
CLARKE, Mrs. F. R., Stockton.
CLARY, Miss ETHEL, Stockton.
COBB, Mrs. F. D., Stockton.
CONDY, Mrs. E. B., Stockton.
CONNOLLY, Mrs. T. F., Stockton.
CORY, Mrs. J. B., Acampo, Cal.
CRAIG, Mrs. J. H., Stockton.
CRAIG, Mrs. J. L., Stockton.
CROSS, Mrs. HARRY, Stockton.
CURREY, Mrs. J. T., Stockton.
DAMERON, Mrs. J. D., Stockton.
DANFORD, Mrs. V., Stockton.
DAVIS, Mrs. MARGARET, Stockton.
DERR, Mrs. J. O., Stockton.
DICKINSON, Mrs. E. C., Stockton.
DODGE, Miss EMILY, Stockton.
DOLL, Miss HELEN, Stockton.
DIETRICH, Mrs. JOSEPH, Stockton.
DOOLITTLE, Mrs. W. W., Stockton.
DOUGLAS, Mrs. MACDONALD, Stockton
DUNBAR, Mrs. T., Stockton.
DYER, Mrs. E., Stockton.
ECKSTROM, Mrs. A., Stockton.
ELLIS, Mrs. F. E., Stockton.
ECKSTROM, Mrs. F., Stockton.
EDWARDS, Mrs. ROSE, Stockton.
ELLIOTT, Mrs. STEWART P., Stockton.
FAGAN, Mrs. D., Jr., Stockton.
FANNING, Miss JANE D., Stockton.
FERGUSON, Mrs. M. A., Stockton.
FISHER, Mrs. JOHN, Stockton.
FISH, Mrs. J. D., Stockton.
FISHER, Mrs. W. R., Stockton.
FOLTZ, Mrs. E. P., Stockton.
FORTUNE, Mrs. E. F., Stockton.
FOWLER, Mrs. W. M., Stockton.
FRANKENHEIMER, Mrs. L., Stockton.
FRANKENHEIMER, Mrs. SAM, Stockton.
FRASER, Mrs. P. B., Stockton.
FERGUSON, Miss EDITH, Stockton.
FERGUSON, Miss RUTH, Stockton.
FRIEDBERGER, Mrs. M., Stockton.
FREITAS, Mrs. L. T., Stockton.
FYFE, Mrs. J., Stockton.
GAINES, Mrs. NETTIE, Stockton.
GALL, Mrs. C. G., Stockton.
GIBBENS, Mrs. EDWARD L., Stockton.
GILLIS, Mrs. SARAH, Stockton.
GNEKOW, Mrs. E. L., Stockton.
GNEKOW, Miss ROSE, Stockton.
GOODE, Mrs. B. F., Stockton.
GOODELL, Mrs. FRANK, Stockton.
GOODMAN, Miss ROSE, Stockton.
GRAHAM, Mrs. EUGENE, Stockton.
GRAVEM, Mrs. M. L., Stockton.
GRIMM, Mrs. MAX, Stockton.
GROSS, Miss GENEVIEVE, Stockton.
GROSS, Mrs. E. E., Stockton.
GRUNSKY, Mrs. E. M., Stockton.
GUERNSEY, Mrs. D. A., Stockton.
HENDERSON, Mrs. ORRIN, Stockton.
HEWITT, Mrs. W. T., Stockton.
HEWLETT, Mrs. H. H., Stockton.
HEWLETT, Miss MARY, Stockton.
GUMMER, Mrs. F. A., Stockton.
HAAS, Mrs. C. J., Stockton.
HAIGHT, Mrs. L. M., Stockton.
HALL, Mrs. J. W., Stockton.
HAMILTON, Mrs. G. B., Stockton.
HARBERT, Mrs. ELLIS, Stockton.
HARRISON, Mrs. A. F., Stockton.
HARRISON, Mrs. FRANK E., Stockton.
HASSESLL, Mrs. J. J., Stockton.
HART, Mrs. C. B., Stockton.
HARRY, Mrs. C. R., Stockton.
HEFFERMAN, Mrs. J., Stockton.
HENDERSON, Miss ELLA, Stockton.
HESS, Mrs. EDWIN, Stockton.
HICKINBOTHAM, Mrs. S. M., Stockton.
HILKE, Miss EMMA, Stockton.
HILDRETH, Mrs. W. A., Stockton.
HODGKINS, Mrs. FRANCIS, Stockton.
HOLLEY, Mrs. F. S., Stockton.
HOLT, Mrs. BENJAMIN, Stockton.
HORNAGE, Mrs. GEORGE, Stockton.
HORNBEAK, Mrs. M. A., Stockton.
HOUSKEN, Mrs. G. E., Stockton.
HUBBARD, Mrs. F. B., Stockton.
HUBBARD, Mrs. M. S., Stockton.
HUDSON, Mrs. HARRY, Stockton.
HUSKINS, Mrs. W. B., Stockton.
ILGNER, Mrs. CHAS., Stockton.
ISRAEL, Mrs. F. S., Stockton.
JACKSON, Mrs. C. M., Stockton.
JAHANT, Miss ELLA, Stockton.
JAHANT, Miss FANNIE, Stockton.
JOHNSON, Mrs. L. R., Stockton.
JOHNSON, Mrs. J. F. Stockton.
KAPP, Mrs. FRANCES, Stockton.
KAPPENBURG Mrs. A., Stockton.
KENYON, Mrs. PERCY, Stockton.
KETCHAM, Mrs. CHAS. H., Stockton.
KING, Mrs. W. E., Stockton.
KINNEY, Miss MAY, Stockton.

STOCKTON PHILOMATHEAN CLUB (Continued)

KNIGHT, Mrs. H. B., Stockton.
KNIGHT, Mrs. R. B., Stockton.
KOCH, Mrs. J. R., Stockton.
LADD, Mrs. GEORGE S., Stockton.
LANGFORD, Mrs. GEO., Stockton.
LEA, Mrs. EUGENE, Stockton.
LEISTNER, Mrs. GEORGE, Stockton.
LUBOSCH, Mrs. M. E., Stockton.
LADD, Mrs. GEORGE E., Stockton.
LAOGIER, Mrs. D., Stockton.
LATTA, Mrs. S. E., Stockton.
LAUXEN, Mrs. R., Stockton.
LEE, Mrs. EUGENE, Stockton.
LEFFLER, Mrs. W. H. E. Stockton.
LEITCH, Mrs. THOMAS, Stockton.
LEVY, Mrs. M., Stockton.
LEWIS, Mrs. KATHERINE, Stockton.
LONG, Miss NONIE, Stockton.
LOUTTIT, Mrs. THOS., Stockton.
LUND, Mrs. ANDREW, Stockton.
LUNDY, Mrs. J. W., Stockton.
MANTHEY, Mrs. H. M., Stockton.
MARKHEIM, Mrs. M., Stockton.
MARSH, Mrs. ORPHA, Stockton.
MARTIN, Mrs. IRVING, Stockton.
McCABE, Mrs. HARRY, Stockton.
McCAN, Mrs. F. A., Stockton.
McDOUGALD, Mrs. J. D., Stockton.
McKAIN Mrs. FRED, Stockton.
McLEOD, Mrs. GEO., Stockton.
McNOBLE, Mrs. H. R., Stockton.
MEIGS, Mrs. J. J., Stockton.
MEYERS, Mrs. FRANK, Stockton.
MINAHEN, Mrs. GEORGE E., Stockton.
MINAHEN, Mrs. CLARENCE, Stockton.
MORSE, Mrs. ELLIOTT, Lodi, Cal.
MILLER, Mrs. LYNDALL, Stockton.
MINOR, Mrs. R. C., Stockton.
MINTA, Mrs. MAY, Stockton.
MITCHELL, Miss BELLE, Stockton.
MITCHELL, Mrs. E. J., Stockton.
MOORE, Mrs. J. WILLIAM, Stockton.
MOORE, Mrs. JOHN W., Stockton.
MOORE, Mrs. ROY T., Stockton.
NOBLE, Mrs. E. B., Stockton.
NELSON, Mrs. T. A., Stockton.
NEUMILLER, Mrs. W. C., Stockton.
NOBLE, Mrs. A. M., Stockton.
NORTON, Mrs. C. W., Stockton.
NUNAN, Mrs. J. J., Stockton.
NUTTER, Mrs. W. B., Stockton.
O'HIGGINS, Mrs. P. J., Stockton.
PARKER, Mrs. ALBERT, Stockton.
PARKER, Miss MARY, Stockton.
PARKINSON, Mrs. O. B., Stockton.
PARSONS, Mrs. E. T., Stockton.
PEART, Mrs. L. W., Stockton.
PERRY, Miss S. E., Stockton.
PERRY, Mrs. J. M., Stockton.
PETERS, Mrs. JOSEPH, Stockton.
PHILLIPS, Mrs. MARY, Stockton.
POWELL, Mrs. B. J., Stockton.
PROLE, Mrs. H. A., Stockton.
PERRY, Mrs. WALTER, Stockton.
POWELL, Mrs. ROBERT, Stockton.
PRYOR, Mrs. A. C., Stockton.
RAGGIO, Mrs. JOHN, Stockton.
RAY, Miss GRACE, Stockton.
READ, Mrs. T. Y., Stockton.
REIBENSTEIN, Mrs. R. R., Stockton.
REID, Mrs. CLARA S., Stockton.
REID, Mrs. R. A., Stockton.
RENISON, Mrs. W. T., Stockton.
REYNOLDS, Miss GERTRUDE, Stockton.
RICE, Mrs. JAMES E., Stockton.
RICE, Mrs. REUBEN, Stockton.
ROBERTS, Mrs. A. F., Stockton.
ROBINSON, Miss MARGARET, Stockton.
ROBINSON, Miss MARIE, Stockton.
ROSS, Mrs. ARTHUR, Stockton.
ROSS, Mrs. D., Stockton.
ROSSI, Miss CLORINDA, Stockton.
ROTHENBUSH, Mrs. F. W., Stockton.
RUESS, Mrs. CLINTON, Stockton.
RUFF, Mrs. S. F., Stockton.
RUFF, Miss CLARA, Stockton.
RUGGLES, Mrs. C. A., Stockton.
RUGGLES, Miss LOTTIE, Stockton.
SAFFERHILL, Mrs. S. S., Stockton.
SANDERSON, Mrs. H. E., Stockton.
SANFORD, Mrs. HOLDEN, Stockton.
SANFORD, Mrs. J. A., Stockton.
SARGENT, Mrs. C. S., Stockton.
SINGLE, Mrs. ANNA, Stockton.
SIX, Mrs. C. L., Stockton.
SMALLFIELD, Mrs. A. A., Stockton.
SMITH, Miss NELL. A., Stockton.
SMITH, Miss NELLIE C., Stockton.
SMITH, Mrs. R. R., Stockton.
STEIN, Mrs. M. P., Stockton.
STEINBECK, Mrs. W. M., Stockton.
STEINHART, Mrs. CARL, Stockton.
STEWART, Mrs. J. A., Stockton.
STEWART, Mrs. E. C., Stockton.
STITT, Mrs. P. H., Stockton.
STOWE, Mrs. E. B., Stockton.
SWAIN, Mrs. GEORGE, Stockton.
SHEPHERD, Mrs. D. C., Stockton.
SMITH, Mrs. CHARLES B., Stockton.
TAYLOR, Mrs. E. D., Stockton.
TENNYSON, Mrs. C. B., Lodi, Cal.
THOMPSON, Mrs. J. C., Stockton.
THRESHER, Mrs. W. R., Stockton.
THOMAS, Mrs. W. B., Stockton.
TURNER, Mrs. W. J., Stockton.
WAGNER, Mrs. A. I., Stockton.
WAGNER, Mrs. JAKE, Stockton.
WALSH, Mrs. THOMAS, Stockton.
WARD, Mrs. J. E., Stockton.
WEST, Mrs. FRED, Stockton.
WALDENMEIER, Mrs. A., Stockton.
WEBSTER, Mrs. P. S., Stockton.
VIEBROCK, Mrs. FRANK, Stockton.
VIZELICH, Miss NELL, Stockton.
WAKEFIELD, Mrs. C. G., Stockton.
WAGNER, Mrs. E. C., Stockton.
WAGNER, Mrs. L. J., Stockton.
WALLACE, Miss MAY, Stockton.
WALTERS, Mrs. BENJ., Stockton.
WEBB, Mrs. E., Stockton.
WEBER, Miss JULIA, Stockton.
WHITE, Miss ETTA, Stockton.
WILHOIT, Mrs. G. E., Stockton.
WILLARD, Mrs. G. A., Stockton.
WILLIAMS, Mrs. A., Stockton.
WILLIAMS, Miss BINA, Stockton.
WILLIAMS, Mrs. JOHN R., Stockton.
WILLIAMSON, Mrs. H., Stockton.
WILLIAMSON, Mrs. R. W., Stockton.
WIMBLE, Mrs., Stockton.
WOOD, Mrs. W. E., Stockton.
WOODHULL, Mrs. BENJ., Stockton.
WOODRUFF, Mrs. C., Stockton.
WOODS, Mrs. E. W. S., Stockton.
WRIGHT, Mrs. A. H., Stockton.
WURSTER, Mrs. F. W., Stockton.
YOUNG, Mrs. W. J., Stockton.
ZEIGLER, Mrs. JAMES, Stockton.
ZEIMER, Mrs. IRVING, Stockton.
ZUCKERMAN, Mrs. ROSCOE, Stockton.

BEAUMONT CLUB

Southern District. Meets at Beaumont, Riverside Co., every Tuesday afternoon at 2:30 o'clock. The object of this Club is educational and social advance

OFFICERS AND DIRECTORS

Mrs. K. B. SMOOT, Beaumont, Riverside County, Cal. .....President
Mrs. A. M. BELFORD, Beaumont, Riverside County, Cal. .....First Vice-President
Miss A. GILLIS, Beaumont, Riverside County, Cal. .....Second Vice-President
Mrs. J. D. FUNK, Beaumont, Riverside County, Cal. .....Recording Secretary
Miss FRANCES R. SMITH, Beaumont, Riverside County, Cal.....Corresponding Secretary
Mrs. F. E. FREAR, Beaumont, Riverside County, Cal. .....Treasurer

BAILEY, Mrs. C. M., Beaumont.
BAILEY, Mrs. ROBERT, Beaumont.
BAKER, Mrs. W. E., Beaumont.
BARBER, Miss EDITH, Beaumont.
BERLIER, Mrs. HARRY, Beaumont.
BOULTON, Mrs. EMILY A., Beaumont.
BOULTON, Miss MARJORIE, Beaumont.
BOULTON, Miss MURIEL, Beaumont.
BOWER, Miss LILLIAN, Beaumont.
CHASE, Mrs. F. C., Beaumont.
COGGESHALL, Mrs. H. F., Beaumont.
DICKSON, Miss SALLIE, Beaumont.
DICKSON, Miss RUTH, Beaumont.
DODDS, Mrs. C. S., Beaumont.
DRISCOLL, Mrs. G. W., Beaumont.
ELDER, Miss ADA A., Beaumont.
ENNIS, Miss ELIZABETH, Beaumont.
ESPY, Mrs. H. P., Beaumont.
EVERETT, Miss SUSAN, Beaumont.
EYER, Mrs. C. B., Los Angeles
FULTON, Miss BLANCHE, Beaumont.
FULTON Mrs. ROBERT Beaumont.
GANTT, Mrs. A. T., Beaumont.
GANTT, Mrs. S. J., Beaumont.
GANTT, Mrs. BRICE, Beaumont.
GRANT, Mrs. A. D., Beaumont.
GRAY, Mrs. MELVILLE, Beaumont.
HANNON, Mrs. C. D., Beaumont.
HATHORN, Mrs. T. L., Beaumont.
KEMP, Mrs., Beaumont.
KOHLER, Miss TILLIE, Beaumont.
LEE, Mrs. HERBERT, Beaumont.
MARTIN, Mrs. F. C., Beaumont.
MASON, Mrs. CLARK, Beaumont.
McCONNELL, Miss SUSIE, Beaumont.
McCOY, Miss JESSIE, Beaumont.
McDONALD, Mrs. F. P., Beaumont.
McDONALD, Mrs. HUGH, Beaumont.
McQUILLEN, Miss ELIZABETH, Upland.
MILLER, Mrs. J. E., Beaumont.
NORTON, Miss IONE, Beaumont.
NUTTALL, Miss KATHERINE, Beau'mt.
OSWALD, Mrs. R. I., Beaumont.
PETER, Mrs. F. J., Beaumont.
PIATT, Mrs. D. D., Beaumont.
PIERCE, Mrs. R. T., Beaumont.
REDMOND, Mrs. HARRIET, Beaumont.
REYNOLDS, Mrs. E. D., Beaumont.
RICE, Mrs. C. F., Beaumont.
RICE, Mrs. C. C., Beaumont.
ROBB, Miss EDRINA, Beaumont.
ROBERTS, Mrs. J. E., Beaumont.
ROYCE, Mrs. A. G., Beaumont.
SEITZ, Mrs. ALLEN R., Beaumont.
SEYKORA, Miss MARIE, Beaumont.
SICKELS, Mrs. WM., Beaumont.
SMITH, Mrs. WALTER, Beaumont.
SMOOT, Mrs. C. E., Beaumont.
SPINNER, Miss MABEL, Beaumont.
STAFFORD, Miss E., Beaumont.
STAHL, Mrs. F. P. X., Beaumont.
STEWART, Mrs. FLORENCE, Beaumont.
STEWART, Miss LAURA M., Beaumont.
STEWART, Miss CLARA M., Beaumont.
STREET, Miss JANE H., Beaumont.
TAYLOR, Mrs. T. F., Beaumont.
THOMPSON Mrs. SAMUEL Beaumont.
TILLERY, Mrs. J. O., Beaumont.
VASSER, Mrs. A. A., Beaumont.
WALKER, Mrs. CYRUS, Beaumont.
WALLACE, Mrs. C. H., Beaumont.
WHITE, Mrs. WILLIAM S., Beaumont.
WILSON, Mrs. ROBERT L., Beaumont.
WINTERS, Mrs. N., Beaumont.
WOOD, Mrs. SHERMAN, Beaumont.

HONORARY MEMBERS

HEBBARD, Mrs. W. C., Colton, Cal.
BARTLETT, Mrs. WM., Redig, S. Dak.
ELDER, Mrs. J. W., Beaumont, Cal.
FISHER, Mrs. M. M., Beaumont, Cal.
SHEPARD, Mrs. WALTER, Colton, Cal.

THURSDAY AFTERNOON CLUB (Tropico).

Los Angeles District. Organized January 11th, 1906. Federated November 1st, 1906. Meets 1st and 3d Thursdays at homes of members, Tropico, Los Angeles Co.

OFFICERS AND DIRECTORS

Mrs. CHARLES A. BARKER, 115 S. Glendale Av., Tropico, Los Angeles Co. .....President
Miss IDA MYERS, 307 S. San Fernando Road, Tropico, Los Angeles Co.....Treasurer
Mrs. WILLIE M. KIMBALL, 1303 Maple, Tropico, Los Angeles Co.....Cor. Secretary

ASHTORO, Mrs. J., Tropico.
AYRES, Mrs. ED., Tropico.
BACON, Mrs. E. V., Tropico.
BALLANTYNE, Mrs. F. P., Tropico.
BALLANTYNE, Mrs. GEORGE, Tropico.
BANCROFT, Mrs. A. L., Tropico.
BANCROFT, Mrs. L., Tropico.
BARNES, Mrs. EVERETT, Glendale, Cal.
BECKER, Mrs. A. J., Tropico.
BLACK, Mrs. W. G., Tropico.
BROWN, Mrs. S. E., Tropico.
BROWN, Mrs. WAYLAND, Tropico.
BULLIS, Mrs. W., Tropico.
BURK, Mrs. WILLIAM, Tropico.
CARMACK, Mrs. CLYDE, Tropico.
CARPENTER, Mrs. MABEL, Tropico.
CHOLWELL, Mrs. J. M., Tropico.
COLLINS, Mrs. A. U., Tropico.
CONRAD, Mrs. A. O., Tropico.
CURTIS, Mrs. F., Tropico.
DAVENPORT, Mrs. H. H., Tropico.
DAVIS, Mrs. F. H., Tropico.
EDWARDS, Mrs. HARRY, Tropico.
FARRAR, Mrs. J. C., Tropico.
FRYER, Mrs. R. L., Tropico.
GAARDER, Mrs. A. H., Tropico.
GAITHER, Mrs. ELLA, Tropico.
GOOD, Mrs. CLARENCE, Tropico.
GIBSON, Mrs. DORA, Glendale.
GREENWELL, Mrs. B., Tropico.
GREGORY, Mrs. JAMES, Tropico.
HALLACK, Mrs. W. H., Tropico.
HARRIS, Mrs. J., Tropico.
HOUGH, Mrs. W. A., Tropico.
HIBBEN, Miss LETTA, Tropico.
HICKMAN, Miss CORA, Tropico.
HOWE, Mrs. GEORGE, Tropico.
HUNTER, Miss IVA, Glendale.
IMLER, Mrs. D. N., Tropico.
LOGAN, Mrs. JOHN A., Tropico.
LYNCH, Mrs. E., Tropico.
MAREK, Mrs. ANNA E., Tropico.
MABRY, Mrs. W. C., Glendale, Cal.
McCLURE, Mrs. E. M., Glendale.
McKENNEY, Mrs. F., Tropico.
McLEAN, Mrs. MARY, Glendale.
MOORE, Mrs. F. E., Tropico.
MORGAN, Mrs. ERNEST, Tropico.
MYERS, Miss HARRIET, Tropico.
MYERS, Mrs. MAUD, Tropico.
NEAL, Mrs. HARRY, Glendale, Cal.
PETERS, Mrs. F. E., Tropico.
PETTIT, Mrs. F. G., Tropico.
PHILLIPS, Mrs. C. H., Tropico.
PRUES, Mrs. ERA, Tropico.
REYNOLDS, Mrs. H. M., Tropico.
RICE-WRAY, Mrs. T. C., Tropico.
RICHARDSON, Mrs. E. W., Tropico.
RICHARDSON, Mrs. FRED, Tropico.
RUSSELL, Mrs. Dr. J. A., Glendale.
SMITH, Mrs. B., Glendale, Cal.
SMITH, Mrs. J. H., Tropico.
STONE, Mrs. A. P., Tropico.
THOLEN, Mrs. EMIL, Tropico.
THORNTON, Mrs. THOS., Glendale.
WEBSTER, Mrs. JOS., Tropico.
WATTLES, Mrs. W. C., Tropico.
WILKINSON, Mrs. C. R., Tropico.

ALDINE READING CLUB (Stockton).

Alameda District. Organized February, 1902. Federated, May, 1907. Meets at 2:30 each Monday at homes of members at Stockton, San Joaquin county, Cal. Election 1st Monday in May.

OFFICERS AND DIRECTORS

Mrs. N. A. WHEELER, Stockton.....President
Mrs. T. P. BONNEY, Stockton.....Vice-President
Mrs. A. W. KEITLE, Stockton.....Corresponding Secretary
Mrs. L. H. BARNEY, Stockton.....Treasurer
Mrs. FRANK WHALE, Stockton.....Recording Secretary
Mrs. MIRIAM EASTON, Stockton.....Parliamentarian
Mrs. MARGARET ABBOTT, Stockton.....Director
Mrs. J. W. WILLY, Stockton.....Director
Mrs GENEVA ALLEN, Stockton.....Director

MEMBERS

ABBOTT, Mrs. MARGARET, Stockton.
ALLEN, Mrs. GENEVA, Stockton.
BACHELLER, Mrs. R. M., Stockton.
BARNES, Mrs. JOHN E., Stockton.
BARNEY, Mrs. L. H., Stockton.
BEECHER, Mrs. JOHN, Stockton.
BLACKMUN, Mrs. E. L., Stockton.
BLAIN, Mrs. A. W., Stockton.
BONNEY, Mrs. T. P., Stockton.
BROADHURST, Mrs. Geo. W., Stockton.
BUCKALEW, Mrs. F. R., Stockton.
BURKETT, Mrs. J. J., Stockton.
BURNETT, Mrs. M. M., Stockton.
COOLEY, Mrs. E. D., Stockton.
COLT, Mrs. W. P., Stockton.
DAVIS, Mrs. B. S., Stockton.
DAVIS, Mrs. E. C., Stockton.
DORLAND, Mrs. S. A., Stockton.
DROWN, Mrs. IRWIN, Stockton.
EASTON, Mrs. MIRIAM, Stockton.
FINKBOHNER, Mrs. GEO., Stockton.
FRENCH, Mrs. W. A., Stockton.
FRENCH, Mrs. W. E., Stockton.
GRIMM, Mrs. MAX, Stockton.
GRUPE, Mrs. GEORGE, Stockton.
GRUPE, Mrs. HENRY, Stockton.

HARRIS, Mrs. JOHN W., Stockton.
HORNAGE, Mrs. GEORGE, Seockton.
JONES, Mrs AMOS, Stockton.
KEITLE, Mrs. A. W., Stockton.
KING, Mrs. T. A., Stockton.
MARCEN, Mrs. E. C., Stockton.
MATTHEWS, Mrs. D. J., Stockton.
MAXEY, Mrs. JOHN D., Stockton.
MURRAY, Mrs. WM. H., Stockton.
OWENS, Mrs. T. A., Stockton.
PARKER, Mrs. E. C., Stockton.
RAMSEY, Mrs. E. C., Stockton.
SINGLE, Mrs. M. J., Stockton.
SNOW, Mrs. WILLIAM, Stockton.
SMITH, Mrs. STARK B., Stockton.
SPOONER, Mrs. JOHN P., Stockton.
STEINEY, Mrs. THEO J., Stockton.
STEVENSON, Mrs. JENNIE, Stockton.
STOWE, Mrs. E. B., Stockton.
TRASK, Mrs. EDWARD, Stockton.
TREMPER, Mrs. H. N., Stockton.
UTT, Mrs. J. H., Stockton.
WARD, Mrs. JOSIAH E., Stockton.
WEAVER, Mrs. F. A., Stockton.
WELLS, Mrs. THOMAS W., Stocktoon.
WHALE, Mrs. FRANK, Stockton.
WHEELER, Mrs. N. A., Stockton.
WHITE, Mrs. M. B., Stockton.
WILLIAMS, Mrs. J. E., Stockton.
WILLIAMS, Mrs. J. M., Stockton.
WILLY, Mrs. J. W., Stockton.
WOODWARD, Mrs. M. G., Stockton.

ASSOCIATE MEMBERS

ABEEL, Mrs. JAMES M., Stockton.
FERGUSON, Mrs. W. W., Stockton.

PATHFINDER CLUB (Compton).

Los Angeles District. Organized October 12th, 1905. Federated 1906. Meets Second Thursday of Each Month at Club House, Compton, Los Angeles County, Cal. Election Second Thursday in May. OFFICERS AND MEMBERS

Miss LILLIE MORRISON, Compton, Los Angeles County.....President
Mrs. JOHN ABBOTT, Compton, Los Angeles County.....First Vice-President
Mrs. J. O. McDONALD, Compton, Los Angeles County.....Second Vice-President
Mrs. P. R. MERCER, Compton, Los Angeles County.....Recording Secretary
Mrs. CHARLES DAVIDSON, Compton, Los Angeles County.....Corresponding Secretary
Mrs. F. M. LEE, Compton, Los Angeles County.....Treasurer

ABBOTT, Mrs. John, Compton.
AIKEN, Mrs. GEORGE, Compton.
ANDERSON, Mrs. H. B., Compton.
BENNETT, Miss NELLIE, Compton.
BIRD, Miss KATHERINE, Compton.
CARPENTER, Mrs. W. O., Compton.
CHAFFEE, Mrs., Compton.
CLELLAND, Mrs. F. W., Compton.
COLLINGRIDGE, Mrs. E. R., Compton.
CRESSEY, Mrs. BERT, Compton.
CUMMINGS, Mrs. JOHN, Compton.
DAVIDSON, Mrs. CHAS., Compton.
DELMAR, Mrs. D. H., Compton.
DENNIS, Mrs. JOHN, Compton.
ELLIOTT, Mrs. E. E., Compton
ERWIN, Mrs. LAURA, Compton.
FREDERICKS, Mrs. J. C., Compton.
GALLUP, Mrs. LUKE, Compton.
HATHORN, Mrs. D. M., Compton.
HATHORN, Mrs. ROY, Compton.
HOEFELD, Mrs., Compton.
HOLCOMBE, Mrs. A. L., Compton.
HOUTON, Mrs. F. W., Compton.
HOWIE, Mrs. MAITLAND, Compton.
JENNINGS, Mrs. C. R., Compton.
KENT, Mrs. H. J., Compton.
KENT, Miss HELEN, Compton.
KING, Mrs. J. W., Compton.
LEE, Mrs. F. M., Compton.
LEGG, Mrs. WALTER, Compton.
LENNOX, Mrs. S., Compton.
LEWIS, Mrs. F. H., Compton.
LODGE, Mrs. JAMES E., Compton.
LONG, Mrs., Compton.
MASON, Mrs. CHARLES I., Compton.
MAYO, Mrs. A., Compton.
MAYO, Mrs. J. M., Compton.
McCLURE, Mrs. A., Compton.
McDONALD, Mrs. JAMES O., Compton.
McINTOSH, Mrs., Compton.
MEALEY, Mrs. C., Compton.
MERCER, Mrs. P. R., Compton.
MOBERLY, Mrs. W. H., Compton.
MORRISON, Miss LILLIAN, Compton.
MORRISON, Miss MARGARET, Compton.
NEEL, Mrs. R. C., Compton.
NICHOLS, Mrs. J. B., Compton.
NORTON, Mrs. JOHN B., Compton.
PALMER, Mrs. ROBERT, Compton.
RICE, Mrs. A., Compton.
RICE, Mrs. H. B., Compton.
SHEPARD, Mrs. A. J., Compton.
SHEPARD, Mrs. J. LEE, Compton.
SHEPARD, Mrs. J. V., Compton.
TAYLOR, Mrs. CHAS., Compton.
TAYLOR, Mrs. MABEL, Compton.
THOMPSON, Mrs., Compton.
TRODD, Mrs. M., Compton.
VETTER, Mrs. P., Compton.
WAITE, Mrs. J. O., Compton.
WALTON, Mrs. FRANK, Compton.
WILSON, Mrs. GEORGE, Compton.
WILLIAMS, Mrs. HERBERT, Compton.
WILLIAMS, Mrs. J. H., Compton.
YINGLING, Mrs., Compton.

WOMAN'S IMPROVEMENT CLUB (Lodi).

Alameda District. Organized October, 1906. Federated April, 1909. Meets First and Third Saturdays, Davies' Hall, at Lodi, San Joaquin Co Election Third Saturday in January.

OFFICERS AND DIRECTORS

Mrs. JOHN S. MONTGOMERY, Lodi, San Joaquin County.....President
Mrs. ADDINE BECKMAN, Lodi, San Joaquin County.....Vice-President
Miss ESTHER BOWEN, Lodi, San Joaquin County.....Corresponding & Recording Secretary
Mrs. CHARLES M. FERDUN, Lodi, San Joaquin County.....Financial Secretary
Mrs. W. J. THOMAYER, Lodi, San Joaquin County.....Treasurer

AUSTIN, Mrs. M. E., Lodi.
BAILEY, Mrs. H. T., Lodi.
BAMMAN, Miss LOUISE, Lodi.
BARE, Mrs. J. V., Lodi.
BARZELLOTTI, Mrs., Lodi.
BAUER, Mrs. JOHN, Lodi.
BAWDEN, Mrs. T. L., Lodi.
BLODGETT, Mrs. J. M., Lodi.
BOYCE, Mrs. EMMA, Lodi.
BOYCE, Miss E., Lodi.
BOYCE, Miss V., Lodi.
BULLOCK, Mrs. P. R., Lodi.
BRACK, Miss ANN, Lodi.
BREITENBUCHER, Mrs. E. E., Lodi.
BRIGMAN, Mrs. A. A., Lodi.
CARY, Mrs. E. C., Lodi.
CHASE, Mrs. C. J., Lodi.
CLARK, Mrs. HARVEY S., Lodi.
CLARK, Mrs. R. L., Lodi.
CLOUSE, Mrs. MAY H., Lodi.
CONKLIN, Mrs. JAMES, Lodi.
COOK, Mrs. A. J., Lodi.
COVELL, Mrs E., Lodi.
CROCKER, Mrs. MAY H., Lodi.
CUSTER, Mrs. R. J., Lodi.
CUTTING, Mrs. J. M., Lodi.
DAVID, Mrs. E. E., Lodi.
DAVIES, Mrs. JOHN H., Lodi.
DAVIS, Mrs. E. L., Lodi.
DE VRIES, Mrs. I. R., Lodi.
DE VRIES, Mrs. W. G., Lodi.
De VRIES, Miss E., Lodi.
DOUGHERTY, Mrs. F. A., Sr., Lodi.
DOUGHERTY, Mrs. F. A. Jr., Lodi.
EDDLEMON, Mrs. A. O., Lodi.
ELDRIDGE, Miss E., Lodi.
ELLIS, Mrs. HENRY, Lodi.
FAUST, Mrs. W. H., Lodi.
FERGUSON, Mrs. CHARLES, Lodi.
FERRY, Mrs. M. J., Lodi.
FIELDS, Miss CATHERINE, Lodi.
FISHER, Mrs. C. R., Lodi.
FRIEDBERGER, Mrs. A. V., Lodi.
FROST, Mrs. H. E., Lodi.
FULLER, Mrs. ROBERT, Lodi.
GAMMON, Mrs. CASTLE, Lodi.
GAMMON, Mrs. MAY C., Lodi.
GERLACH, Mrs. GUS A., Lodi.
GILLINGHAM, Mrs. S. A., Lodi.
GODDARD, Miss ELEANOR, Lodi.
GOODMAN, Mrs. H. A., Lodi.
GORE, Mrs. J. E., Lodi.
GRAHAM, Miss GLADYS, Lodi.
GRAHAM, Mrs. R. L., Lodi.
GREEN, Mrs. MYRTLE, Lodi.
GREENWOOD, Mrs. W. L., Lodi.
HALE, Mrs. F. O., Lodi.
HARFORD, Miss CHRYSTAL, Lodi.
HAWES, Mrs. LESLIE, Lodi.
HILL, Mrs. G. W., Lodi.
HINES, Mrs. L. B., Lodi.
HOLT, Mrs. M. O., Lodi.
HOPKINS, Mrs. S. W., Lodi.
HORN, Miss FLORENCE Lodi.
HUND, Miss HAZEL, Lodi
HUTCHINS, Mrs. EDWARD, Lodi.
HUTCHINS, Miss NELLIE, Lodi.
INCH, Mrs. WM., Lodi.
ISAACS, Mrs. BEN, Lodi.
JAHANT, Mrs. C., Lodi.
JAHANT, Miss JENNIE, Lodi.
JONES, Mrs. LEE, Lodi.
KEAGLE, Mrs. G. A., Lodi.
KELLER, Mrs. DORETTA, Lodi.
KELLER, Mrs. J. C., Lodi.
KILGORE, Mrs. W., Lodi.
LANDERS, Mrs. E., Lodi.
LA SELLE, Mrs. A. S., Lodi.
LAWRENCE, Mrs. G. E., Lodi.
LECKENBUSH, Mrs. W., Lodi.
LEMOIN, Mrs. GEORGE W., Lodi.
LINK, Miss MYRA, Lodi.
LORENTZ, Mrs. W. H., Lodi.
LYONS, Miss G., Lodi.
LYONS, Mrs. J. A., Lodi.
MADISON, Mrs., Lodi.
MAYGINNIS, Mrs. J. H., Lodi.
MARCHAND, Mrs. FRED., Lodi.
McELROY, Mrs. SADIE, Lodi.
McMURTRY, Miss MABEL, Lodi.
MEISSNER, Mrs. GEO. L., Lodi.
MEYERS, Mrs. HARRY, Lodi.
MILLS, Mrs. F. B., Lodi.
MONROE, Mrs. D. H., Lodi.
MONTGOMERY, Miss M., Lodi.
MOORE, Mrs. GEO. H., Lodi.
MOORE, Miss M., Lodi.
MOORE, Mrs. R. L., Lodi.
MOORE, Miss VIRGINIA, Lodi.
MORSE, Mrs. E. E., Lodi.
MORSE, Miss EVELYN, Lodi.
MULLER, Mrs. JACOBA, Lodi.
NELSON, Mrs. J. E., Lodi.
NEWFIELD, Mrs. J. K., Lodi.
NEWFIELD, Mrs. MARCUS, Lodi.
NEWMAN, Mrs. O. S., Lodi.
NEWTON, Mrs. C. L., Lodi.
OLIVER, Mrs. G. J., Lodi.
PATTEE, Miss FLORA, Lodi.
PEARSON, Mrs. Joe., Lodi.
PERCIVAL, Mrs. A. E., Lodi.
PERROTT, Mrs. FRED, Lodi.
PERROTT, Mrs. JOHN, Lodi.
PERRYMAN, Mrs. EVA, Lodi.
PETERSON, Mrs. L. V., Lodi.
PERROTT, Mrs. FRANK, Lodi.
PHILLIPS, Mrs. W. L., Lodi.
PICKERING, Mrs. J. L., Lodi.
POPE, Mrs. RALPH, Lodi.
POST, Mrs. FRED, Lodi.
PRATT, Mrs. H. N., Lodi.
RAINES, Mrs., Lodi.
RAUHUT, Mrs. OTTO, Lodi.
REED, Miss MABEL F., Lodi.
RICH, Mrs. GEORGE, Lodi.
RINFRET, Mrs. BERT, Lodi.
ROPER, Mrs. F. P., Lodi.
ROSS, Miss G., Lodi.
RUFF, Mrs. C. W., Lodi.
RUTLEDGE, Mrs. GEORGE, Lodi.
RYAN, Miss MARIAN, Lodi.
RYAN, Mrs. R. E., Lodi.
SAHLSTROM, Mrs. HALLIE P., Lodi.
SCHRODER, Mrs. O. A., Lodi.
SCOTT, Mrs. MERLE H., Lodi.
SHARP, Mrs. HARRY, Lodi.
SHAW, Mrs. J. P., Lodi.
SMITH, Mrs. D. D., Lodi.
SMITH, Miss MILDRED, Lodi.
SNYDE, Mrs. CLARK, Lodi.
SOLLARS, Mrs. ANNA, Lodi.
SPOONER, Mrs. W. A., Lodi.
STANNARD, Mrs. H. B., Lodi.
STEACY, Mrs. W., Lodi.
STEIN, Mrs. JOHN, Lodi.
STRONG, Mrs. T. A., Lodi.
TENNYSON, Mrs. C. B., Lodi.
THOMPSON, Mrs. R. J., Lodi.
THOMPSON, Mrs. W. H., Lodi.
TINDELL, Miss EMMA, Lodi.
TOWER, Mrs. A. M., Lodi.
TOWNE, Mrs. B. A., Lodi.
VAN BUSKIRK, Mrs. ANGIE, Lodi.
VAN GELDER, Mrs. C., Lodi.
VAN GELDER, Mrs. MAURICE, Lodi.
VAN VALKENBURGH, Mrs. L. H., Lodi.
VILLINGER, Mrs. FRED H., Lodi.
WADE, Miss PEARL, Lodi.
WELCH, Mrs. H. E., Lodi.
WELLS, Mrs. O. H., Lodi.
WILKINSON, Mrs. IRA, Lodi.
WILLARD, Mrs. O. C., Lodi.
WILLIAMS, Mrs. E. G., Lodi.
WILLMS, Mrs. J. H., Lodi.
WOOD, Mrs. T., Lodi.
YOUNG, Mrs. H. M., Lodi.
ZIMMERMAN, Mrs. S. H., Lodi.

MODESTO WOMAN'S CLUB.

San Joaquin Valley District. Organized April 16, 1906. State Federation, 1907. General Federation, 1912. Meets First and Third Mondays at Modesto, Stanislaus County, Cal.

OFFICERS AND DIRECTORS

Mrs. WALKER E. GARRISON, Modesto, Cal.....President
Mrs. JAMES P. VAN DEUSEN, Modesto, Cal.....First Vice-President
Mrs. C. D. SWAN, Modesto, Cal.....Second Vice-President
Mrs. LESLIE A. FERRIS, Modesto, Cal.....Corresponding Secretary
Mrs. A. A. FIELDS, Modesto, Cal.....Recording Secretary
Miss CORDA STONE, Modesto, Cal.....Financial Secretary
Mrs. C. H. GRISWOLD, Modesto, Cal.....Treasurer

TRUSTEES

Mrs. H. A. BATES, Modesto, Cal.
Mrs. MOSES ADAMS, Modesto, Cal.
Mrs. H. HART, Modesto, Cal

AUDITORS

Mrs. P. LATZ, Modesto, Cal.
Mrs. H. C. KEELEY, Modesto, Cal.
Mrs. J. K. CORSON, Modesto, Cal.

HEADS OF DEPARTMENTS

Finance—Mrs. C. M. CLARY.
Education—Mrs. L. L. DENNETT.
Art—Mrs. B. F. SURRYHNE.
Civics—Mrs. L. A. FERRIS.
Civic Improvement—Mrs. J. P. BROUGHTON.
Philanthropy—Mrs. G. B. HUSTED.
Literature—Mrs. C. H. GRISWOLD.
Program—Mrs. W. P. SHOEMAKE.

HONORARY MEMBERS.

BAKER, Mr. R. R., Modesto.
DAVISON, Mr. J. W., Modesto.
DE YOE, Mr. L. E., Modesto.
DOZIER, Mr. EDWARD C., Modesto.
DUNN, Mr. J. A., Modesto.
ELIAS, Mr. S. P., Modesto.
HOCKING, Mr. T. C., Modesto.
HUSTED, Dr. G. B., Modesto.
KILLAM, Mr. W. H., Modesto.
LATZ, Mr. P., Modesto.
NOONAN, Mr. M. H., Modesto.
PERIGO, Mr. O. E., Modesto.
SCHAFER, Mr. GEORGE, Modesto.
SWAN, Mr. C. D., Modesto.
THOMPSON, Mr. W. O., Modesto.
WALTHALL, Mr. J. M., Modesto.
WOOD, Mr. E. E., Modesto.

MEMBERS

ABBOTT, Mrs. C. S., Modesto.
ADAMS, Mrs. MOSES, Modesto.
ANNEAR, Mrs. E. H., Modesto.
BACON, Mrs. W. E., Modesto.
BANGS, Mrs. VITAL E., Modesto.
BATES, Mrs. H. A., Modesto.
BEARD, Mrs. T. K., Modesto.
BELL, Mrs. FRANK M., Modesto.
BELL, Mrs. J. W., Modesto.
BENNETT, Mrs. A. K., Modesto.
BLEDSOE, Mrs. WILLIS, Modesto.
BOGGS, Miss FLORENCE, Modesto.
BORTLE, Mrs. W. H., Modesto.
BOWKER, Mrs. W. S., Modesto.
BRIGGS, Mrs. A. M., Modesto.
BRIGGS, Mrs. D. O., Modesto.
BRIGGS, Mrs. H. M., Modesto.
BRINKERHOFF, Mrs. GEO., Modesto.
BROUGHTON, Mrs. J. R., Modesto.
BROWN, Mrs. LORA DE YOE, Modesto.
CAMPBELL, Mrs. HATTIE. Modesto.
CAMPBELL, Mrs. S. P., Modesto.
CARLSON, Mrs. A. J., Modesto.
CASE, Mrs. B. L., Modesto.
CAVELL, Mrs. JOSEPH C., Modesto.
CHAMBERLAIN, Mrs. ELLA O., Modesto.
CHRIST, Mrs. H., Modesto.
CLARY, Mrs. CHARLES M., Modesto.
COFFEE, Mrs. L. J., Modesto.
COFFIN, Mrs. EMMA H., Modesto.
CONNEAU, Miss LETTIE, Modesto.
CORSON, Mrs. J. K., Modesto.
CORSON, Mrs. J. W., Modesto.
CRESSEY, Mrs. GEORGE A., Modesto.
CRESSEY, Mrs. F. A., Modesto.
CRESSEY, Mrs. A. L., Modesto.
DALLAS, Mrs. R. L., Modesto.
DAVIS, Mrs. H. M., Modesto.
DAVISON, Mrs. D. C., Modesto.
DAVISON, Mrs. J. W., Modesto
DE LAPPE, Mrs. F. R., Modesto.
DENNETT, Mrs. L. L., Modesto.
DE YOE, Mrs. N. E., Modesto.
DINGLEY, Mrs. A. S., Modesto.
DODGE, Miss ANNA L., Modesto.
DONKIN, Mrs. T. H., Modesto.
DOWNEY, Mrs. HUGH J., Modesto.
DOWNEY, Mrs. THOS., Modesto.
DOZIER, Mrs. ED. C., Modesto.
DUNN, Mrs. J. A., Modesto.
DUNN, Mrs. JOHN, Modesto.
EDWARDS, Mrs. IDA B., Modesto.
ELLIOTT, Mrs. S. W., Modesto.
EVANS, Mrs. KATHERINE, Modesto.
FALK, Mrs. E. V., Modesto.
FELLOWS, Mrs. CHARLES, Modesto.
FERLIN, Mrs. J. J., Modesto.
FERRIS, Mrs. LESLIE A., Modesto.
FIELDS, Mrs. A. A., Modesto.
FRAZINE, Mrs. W. H., Modesto.
FRENCH, Mrs. LOUISA M., Modesto.
FULKERTH, Mrs. LENA W., Modesto.
GAILFUS, Mrs. C. R., Modesto.
GARLOCK, Mrs. M. L., Modesto.
GARRISON, Mrs. HENRY, Modesto.
GARRISON, Mrs. WALKER E., Modesto.
GEER, Mrs. S. C., Modesto.
GRIFFIN, Mrs. THOMAS F., Modesto.
GRIFFIN, Mrs. P. H., Modesto.
GRENFELL, Mrs. GEORGE, Modesto.
GRISWOLD, Mrs. C. H., Modesto.
GROLLMAN, Miss THERESA, Modesto.
GROVE, Mrs. W. C., Modesto.
HAMILTON, Mrs. HENRY, Modesto.
HARRIS, Mrs. G. EMERY, Modesto.
HARRIS, Mrs. LOUIS, Modesto.
HART, Mrs. H., Modesto.
HATCH, Mrs. H. M., Modesto.
HATTON, Mrs. W. H., Modesto.
HAZEN, Mrs. P. J., Modesto.
HEWEL, Mrs. A., Modesto.
HEWELL, Miss KATHERINE, Modesto.
HILLIER, Mrs. G. O., Modesto.
HINING, Mrs. C. H., Modesto.

WOMAN'S IMP. CLUB (Modesto).

HOCKING, Mrs. T. C., Modesto.
HOGIN, Mrs. OSCAR, Modesto.
HOWARD, Mrs. S. W., Modesto.
HUSBAND, Mrs. J. W., Modesto.
HUSTED, Mrs. G. B., Modesto.
JAMISON, Mrs. A. R., Modesto.
JAMISON, Mrs. M. A., Modesto.
JENNINGS, Mrs. J. B., Modesto.
JOHNSON, Mrs. EMMA, Modesto.
JONES, Mrs. JENNIE, Modesto.
JONES, Mrs. M. A., Modesto.
JONES, Mrs. W. A., Modesto.
KEELEY, Mrs. HOWARD C., Modesto.
KEITH, Mrs. E. G., Modesto.
KELLEY, Mrs. J. F., Modesto.
KEWIN, Mrs. T. H., Modesto.
KITTRELLE, Mrs. M. B., Modesto.
KNOWLTON, Mrs. J. J., Modesto.
LANGDON, Mrs. W. H., Modesto.
LATZ, Mrs. P., Modesto.
LATZ, Mrs. SYLVAIN, Modesto.
LAWRENCE, Mrs. E. B., Modesto.
LE HANE, Mrs. W. C., Modesto.
LEE, Mrs. C. C., Modesto.
LEEK, Mrs. N. E., Modesto.
MARSHALL, Mrs. R. S., Modesto.
MAZE, Mrs. CLAUDE M., Modesto.
MAZE, Mrs. ELLA, Modesto.
McALLEN, Mrs. MAY, Modesto.
McCONNELL, Mrs. M. M., Modesto.
McMAHON, Mrs. J. J., Modesto.
McQUEEN, Mrs. MARY A., Modesto.
MILLER, Miss LOUISE, Modesto.
MOREY, Miss FANNY, Modesto.
MORRIS, Mrs. D. W., Modesto.
MORRIS, Mrs. EDWIN H., Modesto.
MORRIS, Mrs. LE ROY M., Modesto.
MOSS, Mrs. L. T., Modesto.
MURPHY, Mrs. E. J., Modesto.
MURTHA, Mrs. R. E., Modesto.
NELSON, Mrs. GEORGE, Modesto.
NORTHCUTT, Mrs. C. A., Modesto.
ORDWAY, Mrs. L. W., Modesto.
PALMERLEE, Mrs. K. L., Modesto.
PECK, Mrs. E. C., Modesto.
PERKINS, Mrs. G. A., Modesto.
PERLEY, Mrs. GEORGE, Modesto.
PIKE, Mrs. GEORGE K., Modesto.
POWELL, Miss MARY A., Modesto.
PURVIS, Mrs. JENNIE, Modesto.
REEVES, Mrs. M., Modesto.
RICE, Mrs. FRANK, Modesto.
RICHARDS, Mrs. J. W., Modesto.
ROBINSON, Mrs. A. J., Modesto.
ROBERTS, Mrs. A. B., Modesto.
ROBERTSON, Mrs. J. C., Modesto.
RUSSELL, Mrs. J. FRANK, Modesto.
SAUNDERS, Mrs. D. E., Modesto.
SCHAFER, Mrs. GEORGE P., Modesto.
SCOTT, Mrs. ARCHIE, Modesto.
SHOEMAKE, Mrs. WALKER P., Modesto.
SIMMS, Mrs. T. F., Modesto.
SORENSEN, Mrs. ANNA, Modesto.
SORENSEN, Mrs. MARIE, Modesto.
STEELE, Mrs. W. N., Modesto.
STONE, Miss CORDIE, Modesto.
STONE, Miss MABEL P., Modesto.
STREEN, Mrs. E. E., Modesto.
SURRYHNE, Mrs. B. F., Modesto.
SWAN, Mrs. C. D., Modesto.
THOMPSON, Mrs. L. D., Modeto.
THOMPSON, Mrs. W. O., Modesto.
THRELFALL, Mrs. G. A., Modesto.
TILLSON, Mrs. C. R., Modesto.
TREGEA, Mrs. WM., Modesto.
TUCKER, Mrs. M. E., Modesto.
TULLY, Mrs. J. S., Modesto.
TURNER, Mrs. GARRISON, Modesto.
TURNER, Mrs. GUY, Modesto.
TURNER, Mrs. HENRY G., Modesto.
TURNER, Mrs. THEO, Modesto.
ULLMAN, Miss SADIE, Modesto.
VAN DEUSEN, Mrs. J. P., Modesto.
WALTHALL, Mrs. J. M., Modesto.
WARBURTON, Mrs. C. P., Modesto.
WEBB, Mrs. J. W., Modesto.
WEIL, Mrs. CHARLES B., Modesto.
WEIL, Mrs. FANNIE, Modesto.
WISECARVER, Mrs. MARIAN, Modesto.
WISECARVER, Mrs. T. J., Modesto.
WOOD, Mrs. E. E., Modesto.

COALINGA WOMAN'S CLUB

San Joaquin Valley District. Meets First and Third Wednesdays at Coalinga, Fresno County. Election in June. Organized January, 1905. Federated January, 1907.

OFFICERS AND DIRECTORS

Mrs. MAX FLENTGE, 376 Pleasant, Coalinga.....President
Mrs. GEORGE LOCKE, Coalinga.....First Vice-President
Mrs. G. W. SATCHEL, Coalinga.....Second Vice-President
Mrs. BUNNEY MYLLIE, Coalinga.....Recording Secretary
Mrs. NELLIE M. COMBS, 140 Tyler, Coalinga.....Corresponding Secretary
Mrs. L. S. STEPP, 402 East E St., Coalinga..... Treasurer

MEMBERS

ABBOTT, Mrs. OSMER, Coalinga.
ANDERSON, Mrs. H., Coalinga Field.
AWALT, Mrs. GEORGE, 439 Sunset.
BAKER, Mrs. CARL, Sunset Blvd.
BAKER, Mrs. G. M., 436 Polk.
BORST, Mrs. A. T., Coalinga Field.
BROTHERS, Mrs. F. C., East D St.
BROWN, Mrs. C. A., 396 Pleasant.
BORDEAN, Mrs., Jefferson St.
BURNHAM, Mrs., West E St.
CALDWELL, Mrs. M., West G St.
CARLSON, Mrs., Fresno St.
COMBS, Mrs. NELLIE M., 139 Tyler.
CREAGER, Mrs. W. D., Sunset Blvd.
CROZER, Mrs. H. R., 140 Monroe.
CRUMM, Miss, Sunset St.
DALLIS, Mrs. R. W., Qoe Jefferson.
DAVIDSON, Mrs. E., Pleasant Val Hotel.
DILTZ, Mrs. GLENWARY, West E St.
ERWIN, Mrs. JEWELL, Tyler St.
FALCONBURY, Mrs. WM., 308 Monroe.
FEARRON, Mrs. A., East D St.
FLENTGE, Mrs. MAX, 376 Pleasant.
GRESHMAN, Mrs. I. L., C St.
HALLIBURTON, Mrs. C., 275 East E St.
HICKEY, Mrs. T., 205 West G.
HUTCHINSON, Mrs. C. W., 555 Fresno.
JAMULOWSKY, Mrs. S., 321 East C.
JONES, Mrs., West D St.
KERR, Mrs. W. H., Polk & I Sts.
KINNEY, Mrs. T., 149 East B.
KRATZER, Mrs. C. C., C St.
KREYENHAGEN, Mrs. A., Coalinga Fld.
LOCKE, Mrs. GEORGE, Jackson St.
McCUTCHEN, Mrs. W. C., Monroe St.
MOHR, Mrs. L. E., Coalinga Field.
OGDEN, Mrs. GEORGE, 315 Pleasant.
PATTERSON, Mrs. R. L., Jefferson St.
PERKINS, Mrs. E. A., 169 B.
POFF, Miss M. LOUISE, Polk & I Sts.
REISE, Mrs., 775 California.
ROBERTS, Mrs. J. H., 338 S. 5th.
ROBERTS, Miss CHARLOTTE, 338 S. 5th.
ROE, Miss, Monroe St.
SATCHELL, Mrs. GEO. W., 445 S. 5th.
SHAW, Mrs. A. B., Monroe St.
SMITH, Miss ABBIE, 439 Sunset.
SMITH, Mrs. FRANK, 176 Buchanan.
STEPP, Mrs. L. S., 402 East E.
STRANDHAM, Mrs. JOHN, Field.
STORY, Mrs., Coalinga Field.
TENNANT, Mrs. J. W., 196 Jackson.
TIFFANY, Mrs. E. N., 255 East C.
TIFFANY, Miss ANGELINE, 255 East C.
WATTON, Mrs., Coalinga Field.
WYLLIE, Mrs. BUNNEY, Jackson St.

WOMAN'S CLUB (Hanford).

San Joaquin Valley District. Organized February 2d, 1895. Meets 1st and 3d Saturdays, Woman's Club House, Hanford, Kings Co. Election 1st Saturday in May.

OFFICERS AND DIRECTORS

Mrs. DAVID PORTER, Box 465, Hanford, Kings Co. ..... President
Mrs. W. C. McFARLANE, R. F. D., Hanford, Kings Co. ..... Treasurer
Mrs. LOUIS ALLEN, 309 N. Brown, Hanford, Kings Co. ..... Corresponding Secretary

MEMBERS.

ABRAMS, Mrs. N., 409 N. Douty.
ACKERMAN, Miss GRACE W., H'ford.
AINSWORTH, Mrs. T. H., Harris St.
ADOLPH, Mrs. ANNA, 125 W. Myrtle.
ARNOLD, G. KATHRINE, Hanford.
BAYLES, Mrs. P. H., Hanford.
BRADLEY, Mrs. M. E., Hanford
BROOKS, Mrs. C. H., Hanford.
BROOKS, Mrs. E. L., Hanford.
BROOKS, Miss GEORGIA, Hanford.
BROWN, Mrs. O. E., 320 N. Harris.
CAMERON, Mrs. D. R., 102 W. Bush.
COE, Mrs. CHAS. 416 N. Harris.
DIAMOND, Miss S., Hanford.
DODGE, Mrs. F. A., 105 W. Ivy.
DODGE, Mrs. L. E., 618 N. Harris.
EVERETT, Miss E., Hanford.
FARLEY, Mrs. J. H., 9th & Redington.
FELTON, Mrs. L. E., 110 W. Bush.
FINN, Mrs. D., 123 W. Ivy.
FORD, Mrs. J. P., 404 N. Kaweah.
FOWLER, Mrs. FLOYD, Hanford.
FOWLER, Mrs. MABEL, Hanford.
FREDERICK, Mrs. A. M., 324 4th.
FURBY, Mrs. C. N., Douty.
GALLUP, Mrs. E., Hanford.
GALLUP, Miss MAUD, Hanford.
GAMBLE, Mrs. D., 403 N. Douty.
GLASS, Mrs. N. A., Hanford.
GOLDBERG, Mrs. A., 200 W. Bush.
GOMEZ, Mrs. A. P., Hanford.
HAMMOND, Mrs. A., Florinda.
HICKS, Mrs. S. B., 220 E. 7th.
JACOBS, Mrs. KATE, 213 N. Irwin.
KAUNTZE, Mrs. E., Opera House Blk.
KINSPEL, Mrs. L., Hanford.
LACY, Mrs. H. G., 209 W. 4th.
LACY, Mrs. O. M., 120 S. Irwin.
LEE, Miss SYLVA, Hanford.
MARTIN, Mrs. E., Hanford.
MENDELSOHN, Mrs. L., Hanford.
McCORD, Mrs. J., 1404 N. Douty.
McGINNIS, Mrs. B. B., Hanford.
McGINNIS, Mrs. H., 301 E. 9th.
McQUIDDY, Mrs. W. R., 114 E. 8th.
MOODY, Miss IDA, Hanford.
MURRAY, Mrs. DAVID, Hanford.
PAGE, Mrs. E. J., Hanford.
PHILLIPS, Mrs. D. L., 606 N. Irwin.
PHILLIPS, Miss F. V., 606 N. Irwin.
RHOADS, Mrs. J. W., 212 W. 8th.
RICE, Mrs. C., Hanford.
RUBENSTEIN, Mrs. A., 211 W. 11th.
RUSSEL, Mrs. M. S., Hanford.
SPINKS, Mrs. C. C., Hanford.
STIMPSON, Mrs. M., Hanford.
TAYLOR, Mrs. W. M., Hanford.
THOMAS, Mrs. W. M., Hanford.
VAN VLEAR, Mrs. J. W., Hanford.
WALKER, Mrs. E. H, 914 N. Harris.
WEISBAUM, Mrs. N., 205 E. 8th.
WEISHAR, Mrs. GEO., Hanford.
WILLIAMS, Mrs., Hanford.
YOUNG, Mrs. J. W., Hanford.

MADISON SOCIAL AND LITERARY CLUB (Fresno).

San Joaquin District. Meets on Two Fridays of Each Month at Homes of Members at Fresno, Cal. Election April 18th.

OFFICERS AND DIRECTORS

Mrs. DAN DIRMUKET, Blythe Av., Fresno ..... President
Mrs. ANNIE DANIELS, Fresno ..... Vice-President
Mrs. R. BARKER, Church Av., Fresno ..... Corresponding Secretary
Mrs. ALINE BENEDICT, Kearny Av., Fresno ..... Treasurer

MEMBERS

BARKER, MRS. R., Church Av.
BELL, Mrs. NELLIE, R. R. 3, Fresno.
BENEDICT, Mrs. ALINE, Kearny Av.
CANHAM, Mrs. ANNIE, Fresno.
DANIELS, Mrs. ANNIE, Fresno.
DISMUKES, Mrs. DAN, Fresno.
DORE, Miss ALICE, 1811 Stuart St., Berkeley, Cal.
GLEN, Mrs. MARGARET, Kearny Av.
GRANGER, Mrs. HELEN, Fresno.
HART, Mrs. DAVADELLA, Fresno.
HURFORD, Mrs. MATTIE, Fresno.
KEYSER, Mrs. GEORGIA, Fresno.
LUCE, Mrs. LAURA, R. F. D. 5, Fresno.
MAXSON, Miss GENEVIEVE, Fresno, R. F. D. No. 5.
MAXSON, Mrs. V., R. F. D. 5, Fresno..
MILLER, Mrs. BESSIE, Marks Av.
NORTON, Miss ALMA, Fresno.
PERKINS, Mrs. M., R. F. D. 5, Fresno.
SCOTT, Mrs. LYDA, Fresno.
SCRIVEN, Mrs. B., R. F. D. 5, Fresno.
WALLACE, Mrs., Braley Av., Fresno.
WHITTEN, Mrs. CECELIA, Fresno.
WILSON, Mrs. LEMMA, Fresno.

FRESNO WEDNESDAY CLUB.

San Joaquin Valley District. Organized February 6, 1889. Meets every Wednesday afternoon at homes of members at Fresno, Fresno Co., Cal.

OFFICERS AND DIRECTORS

Mrs. L. R. WILSON, 732 Dennett Av., Fresno, Cal. (Fresno 1248).....President
Mrs. J. R. WEBB, 874 M. St., Fresno, Cal. (Fresno 787).....Vice-President
Mrs. C. F. REILLY, 122 San Pablo St., Fresno, Cal. (Fresno 2449).....Secretary

MEMBERS.

ABER, Mrs. E., 847 M St.
AITKEN, Miss M, 1130 U St.
BARR, Mrs. W. T., 1725 J St.
BROOKS, Miss DEALSY, 350 Forthcamp.
CHARTRAND, Mrs. A. S., 2020 McKenzie.
CHRISTIE, Mrs. J. A., 803 T St.
COOK, Mrs. F. C., 1810 K St.
CROSS, Mrs. FLORENCE, 937 U St.
EDWARDS, Mrs. J. E. F., 276 Abby.
HOCKETT, Mrs. S. S., 1744 K St.
HIGGINS, Mrs. E. R., Forthcamp Av.
McCORMICK, Mrs. M., 232 Van Ness.
MILLER, Mrs. CHAS., 1035 S St.
MILLER, Mrs. W. P., 1026 P St.
NEELY, Mrs. H. W., 920 T St.
OLUFS, Mrs. C. B., 435 Blackstone Av.
REILLY, Mrs. C. F., San Pablo.
SWARTZ, Mrs. A. C., R St.
TUPPER, Mrs. H. C., 1045 R. St.
WEBB, Mrs. J. R. 847 M St.
WEBSTER, Mrs. C. E., 933 V St.
WEBSTER, Mrs. J. A., P St.
WELSH, Mrs. H. H., 319 Blackstone Av.
WILLIS, Mrs. V. I., 1822 I St.
WILLSON, Mrs. L. R., 732 Bennett Av.

SYLVAN IMPROVEMENT CLUB (Modesto).

San Joaquin District. Organized Oct. 12, 1907. Federated March 17, 1909. Meets at Modesto, Cal., 1st and 3d Wednesday at Sylvan Hall. Election 1st Wednesday in October.

OFFICERS AND DIRECTORS

Mrs. A. B. SMITH, Modesto, Stanislaus County, R. F. D. 4.....President
Mrs. A. H. LADD, Modesto, Stanislaus County, R. F. D. 4.....Vice-President
Mrs. E. A. MOWREY, Modesto, Stanislaus County, R. F. D. 4.....Recording Secretary
Mrs. AGNES HULL, Modesto, Stanislaus County, R. F. D. 4.....Treasurer
Mrs. LEM DRAKE, Modesto, Stanislaus County, R. F. D. 4.....Parliamentarian

MEMBERS

ASHMAN, Mrs. GEO., R. F. D. 4, Modesto
BOVEN, Mrs. J. H., Modesto, R. F. D. 4.
BUTLER, Mrs., Modesto, R. F. D. 3.
CADE, Miss ALMA, Modesto, R. F. D. 4.
COFFEE, Mrs. W. F., Modesto.
DRAKE, Mrs. E. Modesto, R. F. D. 4.
DRAKE, Mrs. LEM., Modesto, R. F. D. 4.
DRAKE, Mrs. LYNN, Modesto, R. F. D. 4.
EKSTEIN, Mrs. A., Modesto, R. F. D. 4.
GARRISON, Mrs., Modesto, R. F. D. 4.
GLOVER, Mrs. J. E., Box 555, Modesto.
GODDARD, Mrs. W. A., R. F. D. 4, Modesto.
GREER, Mrs., Modesto, R. F. D. 4.
GROOM, Mrs. PERCY, Stockton, Cal.
HARDIE, Mrs. D., R. F. D. 4, Modesto.
HARDIE, Mrs. G., R. F. D. 4, Modesto.
HARRIS, Mrs. C. F., Modesto, R. F. D.
HART, Mrs., Modesto, R. F. D.; 4.
HAYES, Mrs., Modesto, R. F. D. 4.
HAYMAN, Miss A., Modesto, R. F. D. 4.
HULL, Mrs. AGNES, Modesto, R. F. D. 4.
KERVIN, Mrs. W. E., R. F. D. 4, Modesto
KIMBALL, Mrs. P., Modesto, R. F. D. 4.
KROHN, Mrs. L., Modesto, R. F. D. 4.
LADD, Mrs. A. H., R. F. D. 4, Modesto.
LADD, Miss ALLIE, Modesto, R. F. D. 4.
LADD, Miss JOSIE, R. F. D., Modesto.
LEWIS, Mrs., Modesto, R. F. D. 4.
MAYALL, Mrs. E. L., Modesto, R.F.D. 4.
MEILY, Mrs. ADAM, Modesto, R.F.D. 4.
MOORE, Mrs. JESSIE, Modesto, R.F.D. 4.
MORSE, Mrs. F., Modesto, R. F. D. 4.
MOWREY, Mrs. E. A., Modesto, R.F.D. 4.
MOYE, Mrs. GEO., Modesto, R. F. D. 4.
NICKERSON, Mrs. F. C., Modesto, R. F. D. 4.
PELTON, Mrs. G., R. F. D. 4, Modesto.
PIERCE, Mrs. H. G., Modesto, R.F.D. 4.
ROBINSON, Mrs. A., Modesto, R.F.D. 4.
SMITH, Mrs. A. B., R. F. D. 4, Modesto.
SMITH, Mrs. C. M., Modesto.
SMITH, Mrs. D. C., R. F. D. 4, Modesto.
STANIFORD, Miss MARGARET, Modesto.
STANIFORD, Mrs. N., Modesto, R.F.D. 4.
STEWART, ELLA, R. F. D., Modesto.
TALBOT, Mrs. C., R. F. D. 4, Modesto.
WALKER, Mrs. F., R. F. D., Modesto.
WAY, Mrs. WM., R. F. D., Modesto.
WOOD, Mrs. R. W., Modesto.
WOOD, Mrs. W. E., R. F. D., Modesto.
YOUNG, Mrs. TOM, Modesto, R. F. D. 4.

LIFE MEMBERS.

Mrs. W. H., REGAN 2323 W. 9th.
Mrs. M. F BRADLEY, Providence R. I.
Mrs. ELIZABETH BORGHAM, Sierra Madre, Cal.

HONORARY MEMBERS.

Mrs. H. H. BOYCE
Mrs. R. BURDETTE
Mrs. G. W. CASWELL
Mrs. F. A. EASTMAN
Mrs. G. H. WADLEIGH
Mrs. W. B. HERRIOTT
Mrs. W. A. SPAULDING
Miss TESSA KELSO

PARLOR LECTURE CLUB (Fresno).

San Joaquin District. Organized December, 1894. Meets Thursday at Parlor Lecture Club House, Fresno, Cal. Election first Thursday in April.

OFFICERS AND DIRECTORS

Mrs. S. L. WILEY, Box 67C, R. F. D. 9, Fresno.....President
Mrs. L. R. WILLSON, 732 Dennett Av., Fresno.....First Vice-President
Mrs. C. W. MUSICK, 1744 J St., Fresno.....Second Vice-President
Miss MARGUERITE HUMPHREY, 1561 M St., Fresno.....Recording Secretary
Mrs. W. A. FITZGERALD, 1525 J St., Fresno.....Corresponding Secretary
Mrs. W. G. BAYMILLER, 178 Fortcamp Av., Fresno.....Treasurer
Mrs. J. A. STEBBINS, 732 Van Ness Av., Fresno.....Trustee
Miss LUCY HATCH, 1562 J St., Fresno.....Director
Mrs. GEORGE H. TAYLOR, 248 Van Ness Av.....Director
Mrs. S. L. PRATT, 1720 J St., Fresno.....Director
Mrs. M. R. MADARY, 1115 Van Ness Av., Fresno.....Director

MEMBERS

AARONSON, Mrs. P. V., 1753 K St.
ADAMS, Mrs. D. R., 1094 Van Ness.
ALEXANDER, Mrs. H. H., 225 Forthcamp.
ALLISON, Mrs. D. D., 842 Franklin.
ANDERSON, Mrs. J. Q., Inyo & N St.
ANDREWS, Mrs. GEO. R., Shields Av.
ARMITAGE, Mrs. H. V., 455 Nielsen Av.
AUSTIN, Mrs. J. R., 1436 K St.
AWALT, Mrs. E., 430 Nielsen Av.
BADER, Mrs. FRITZ, Kern & T Sts.
BAIRD, Mrs. J. M., 1435 L St.
BAKER, Mrs. WESTWOOD, Fresno.
BALL, Mrs. FRANK, Fresno.
BARKELEW, Mrs. H. A., 153 Van Ness.
BARNUM, Mrs. H. E., Mahoney Av.
BAYMILLER, Mrs. W. G., 573 Van Ness.
BERG, Mrs. EDWARD A., 1254 U St.
BISSETT, Miss ROXIE, Butler Av.
BLASINGAME, Mrs. JESSIE, Fresno.
BOLES, Mrs. G. M., 1555 J St.
BOLTON, Mrs. J. P., 448 Forthcamp.
BOUGHTON, Mrs. C. H., 702 Mildreda.
BOWDISH, Mrs. J. S., 363 Glen Av.
BOWEN, Mrs. W. P., 553 Nielsen Av.
BREEDEN, Mrs. H. O., 1038 O St.
BREWSTER, Mrs. W. J., 1861 I.
BRIX, Mrs. H. H., Fresno and S Sts.
BROOKS, Miss D. I., 450 Forthcamp.
BROOKS, Mrs. I., 350 Forthcamp.
BROWN, Mrs. EVA, 1704 I St.
BULLARD, Mrs. E. J., Blackstone Av.
BURDICK, Mrs. A. W., 1133 P St.
BURNHAM, Mrs. F., 1046 T St.
BURNHAM, Miss JESSIE, 1046 T St.
BURKS, Mrs. F. L. R., Fresno.
BURKS, Mrs. W. T., 1633 J St.
BURRELL, Mrs. W. A., 1006 N St.
BUTIN, Mrs. MARY B., Madera St.
BUTTNER, Mrs. ADOLPH, 324 Nielsen.
CARVER, Mrs. H. D., 1549 L.
CASTNER, Mrs. E. R., Voorman Blk.
CHAMBILLE, Mrs. E. F., 1357 M St.
CHANDLER, Mrs. W. F., Whites Bridge Road.
CHARTRAND, Miss M., 2020 McKenzie.
CHRISTIAN, Mrs. N. D., 580 Fortcamp.
CHURCH, Mrs. GEO. E., Echo Av.
CLARK, Mrs. ALBERT, 1544 K St.
CLARK, Miss EVA B., 1544 K St.
CLARK, Miss GEORGIA, 1544 K St.
COBLEIGH, Mrs. C. K., Butler Av.
COLLIER, Mrs. J. M., 350 Forthcamp.
COLLINS, Mrs. W. L., 1756 L St.
CONN, Mrs. W. A., 1130 S St.
COOK, Mrs. F. E., 1810 K St.
COOPER, Miss DELPHINE, 1000 Forthcamp.
CRANDALL, Miss HELEN, 1729 K St.
CRAWFORD, Mrs. J. M., 21 Calaveras.
CROSS, Mrs. W. W., 937 U St.
CUMBERLAND, Mrs. E. W., 1270 Temple.
CUTTEN, Miss VICTORIA, 231 Abby.
DAHLGREN, Mrs. ARTHUR, 153 Effie.
DALY, Mrs. R. W., 1212 U St.
DAVIS, Mrs. J. E., 189 Van Ness Av.
DEAN, Miss FRANCIS, 1562 J St.
DENHAM, Mrs. C. B., Fresno, R. D. 9.
DICK, Mrs. WILLIAM, 476 Van Ness.
DICKINSON, Mrs. J. E., 260 Fortcamp.
DORE, Miss JENNIE, Fresno.
DORSEY, Mrs. R. C., 1855 J St.
DOW, Mrs. F. J., Butler Av.
DOW, Mrs. W. B., Fresno, R. D. 8.
DREW, Mrs. A. M., 215 Blackstone Av.
DROGE, Mrs. PETER, 280 Van Ness.
DURFEY, Mrs. W. E., 559 Forthcamp.
ECKERMAN, Mrs. C. W., 1430 K St.
EDEN, Mrs. W. W., 962 Van Ness.
EGAN, Mrs. J. H., Balmont & Van Ness.
EVANS, Mrs. A. JAY, Merced, Cal.
EVERTS, Mrs. O. L., 1917 San Joaquin.
EVINGER, Mrs. S., 2024 Amador.
FAIRWEATHER, Mrs. J. W., 1035 Fort'p.
FARRIS, Miss MYRTLE, 1306 P St.
FERGER, Mrs. J. C., 535 O St.
FILES, Mrs. J. W., 544 Van Ness Av.
FISHER, Mrs. F. W., Summer Av.
FISHER, Mrs. W. A., 856 T St.
FITZGERALD, Mrs. W. A., St. Andrews.
FOIN, Mrs. OWEN, 327 Neilsen Ave.
FRAME, Miss LILLIAN, 1505 J St.
FREMAN, Mrs. C. C., 1055 P St.
FREMAN, Mrs. G. N., Nielson and Forthcamp.
GAINES, Mrs. C. K., Fresno.
GARRETT, Mrs. GEO. A., 702 Glenn Av.
GILBERT, Mrs. SOPHIE, Fresno.
GIFFEN, Mrs. LESLIE F., 3024 Fresno Av.
GIFFEN, Mrs. WILEY M., Butler Av.
GILBERT, Mrs. GEO. W., Fresno.
GILLIAM, Mrs. W. N., Fresno.
GODDARD, Mrs. H. A., 15 Fortcamp Av.
GLASS, Miss EMMA, 1441 I St.
GLASS, Mrs. WM., 1441 I St.
GOBLE, Miss REBECCA, 1247 M St.
GOWELL, Mrs. FRANK, 1562 J St.
GRAFF, Mrs. H., 410 Nielsen Av.
GRANGER, Mrs. H. L., Whites Bridge Road.
GRANT, Mrs. A., Butler Av.
GRANZ, Miss CLARA, Fresno.
GREGORY, Mrs. F., 2231 San Joaquin.
GRIFFITH, Mrs. S. N., 570 Oakland Av., Oakland, Cal.
GRIMES, Mrs. ELIZA, Nielsen and Forthcamp.

PARLOR LECTURE CLUB (Fresno)

GUNTER, Mrs. GEORGE P., 1050 P St.
GURLEY, Mrs. J. F., 392 Calaveras.
HABER, Miss LUCIA, 340 Van Ness.
HAMMOND, Mrs. T. J., Mariposa & T Sts.
HANGER, Mrs. W. W., 425 Van Ness.
HARLAN, Mrs. C. W., 936 Roosevelt.
HARE, Mrs. G. A., Wishon & McKinley.
HARGROVE, Mrs. R. L., Madera St.
HARRIS, Mrs. E. M., 160 Clark St.
HARRIS, Mrs. W. G., 176 Thesta.
HARVEY, Mrs. B. A., 508 Van Ness Av.
HASSELBACH, Mrs. A., 108 Van Ness.
HASTINGS, Mrs. GEO., 2628 Fresno St.
HATCH, Miss LUCY, Fresno.
HAWSON, Mrs. HENRY, 2315 Hill.
HAYDEN, Mrs. T. M., 2155 Amador.
HELM, Mrs. FRANK, L and Amador.
HERTWECK, Mrs. EDWARD, 1031 Q St.
HICKMAN, Mrs. J. D., 348 Nielsen Av.
HICKMAN, Mrs. J. R., 1821 K St.
HILL, Mrs. CALVIN, 1010 T St.
HILL, Mrs. F. M., Echo Av.
HILLINGSWORTH, Mrs. R. B., Paragon Vineyard.
HOBBS, Mrs. A. L., 208 Clark.
HOCKETT, Mrs. S. S., 1744 K St.
HOCKETT, Miss IRMA, 3039 Washington.
HOGUE, Mrs. S. L., Van Ness Ave.
HOHMAN, Miss MAUDE, 1220 P St.
HOLLAND, Mrs. HERSHEL, Butler Av.
HOLLAND, Mrs. W. B., 25 Fortcamp Av.
HOOVER, Mrs. T. H., 1640 J St.
HOPKINS, Mrs. E. L., 766 Nielsen Av.
HOTALING Mrs. C. H., Fresno.
HOWARD, Mrs. O. J., 3264 Huntington.
HOXIE, Mrs. GEO. L., Berkeley St.
HUEBNER, Mrs. F. C., 8th & Iowa.
HUFFMAN, Miss BREEZE, 1422 L St.
HUFFMAN, Mrs. G.. W., Box 14, R. D. 7.
HUFFMAN, Mrs. M. D., 565 Nielsen Av.
HUGHES, Mrs. J. ED., 1021 O St.
HUMPHREY, Miss M., 1560 M St.
ISAACS, Mrs. W. B., 405 Van Ness Av.
JACOBSON, Mrs. H., 183 Forthcamp.
JENSEN, Mrs. M., 501 Nielsen Av.
JOHNSON, Mrs. M. G., 8th & Illinois.
JOHNSON, Mrs. W. R., Fresno.
JONES, Mrs. JOHN, 1540 K St.
JONES, Mrs. R. D., 1860 K St.
JONSEN, Mrs. JOHN, 1745 J St.
KAEHLER, Mrs. GEO., 102 Fortcamp Av.
KANE, Mrs. GERALD V., 1562 J St.
KAVANAUGH, Mrs. M., Orange Ave.
KELLY, Mrs. J. H., Fresno.
KENNEDY, Mrs. J. E., 270 Howard.
KENNEDY, Mrs. W. C., Fresno.
KJAERBYE, Mrs. C. P. H., 920 K St.
KNOWLES, Mrs. J. E., 64 Forthcamp.
KNOWLES, Mrs. W. T., 561 Neilsen Ave.
LAMKIN, Mrs. B. B., 166 Van Ness Av.
LANE, Mrs. F. M., 346 Blackstone Av.
LAZARUS, Mrs. S. J., 720 Mildreda Av.
LEVY, Mrs. HERMAN, 846 K St.
LIDDEKE, Mrs. FREDERICK, 1445 O St.
LINGLE, Mrs. C. C., 3016 Fresno.
LISENBY, Mrs. A., 1156 S.
LOCHEAD, Mrs. ROBERT, 231 Thesta.
LONG, Miss FLOY R., 2956 Tulare.
LOPER, Mrs. A. M., 1407 M St.
LOVE, Miss MAUD, 2219 San Joaquin.
MADARY, Mrs. M. R., 1115 Van Ness Av.
MADISON, Mrs. JAMES, 921 U St.
MALCOLM, Mrs. FRANK, R. R. Ave.
MARKLEY, Mrs. O. L., Blackstone Av.
MARTIN, Mrs. G. V., 703 Mildreda Ave.
MATHEWSON, Mrs. C., 1848 I St.
MATHEWSON, Mrs. E., 319 Calaveras.
MATTEI, Mrs. ANDREW, Malaga.
MATTEI, Miss ANNE, Malaga St.
MAUL, Mrs. FRANK, St. Andrews Apts.
McAFEE, Mrs. A., 2222 Stanislaus.
McCARTHY, Mrs. D. L., 1118 J St.
McCOURT, Mrs. ROBERT, 124 Clark.
McGRAW, Miss RUTH, 1729 K St.
McLANE, Mrs. C. L., 471 Neilsen Ave.
McMAHON, Mrs. F., 61 Forthcamp.
McFARLAND, Mrs. H. J., 452 Calaveras.
McWHIRTER, Mrs. H. B., Fresno.
MELLEN, Mrs. EUGENE, 265 Van Ness.
MELVIN, Mrs. I. A., 1649 M St.
MENDELSOHN, Mrs. L. M., 924 I St.
MILLWARD, Mrs. GEO., 5th and Belmont
MINARD, Mrs. FRANK, Mahoney Av.
MOSGROVE, Mrs. W. A., 1515 L St.
MOSSMAN, Mrs. NILES, 1019 Angus.
MURRAY, Mrs. G. G., 1361 O.
MUSICK, Mrs. C. W., 1744 J St.
NAYSON, Mrs. M. E., Kohler House.
NEELEY, Mrs. H. W., 920 T St.
NEELEY, Mrs. M. L., Paloma & El Monte.
NELSON, Mrs. N. G., 235 Valeria.
NELSON, Mrs. S. E., 815 Dudley Av.
NEU, Mrs. JOHN A., 2222 Stanislaus.
NEWLIN, Mrs. M. E., Dudley Ave.
NICEWONGER, Mrs. C. S., 953 S St.
NIEDERAUR, Mrs. P., 841 Blackstone.
NOBLE, Mrs. W. D., 935 T St.
NOLAN, Mrs. F. J., 633 N St.
NORTON, Miss ALMA, White's Road.
NORTON, Mrs. P. B., 1824 J St.
OLNEY, Miss RUBY, 175 Clark.
OWENS, Mrs. A. D., Forthcamp Ave.
PARSONS, Mrs. W. W., 821 Mildreda Av.
PATTERSON, Mrs. T. W., Tulare & W.
PEART, Mrs. L. N., 321 Nielsen Av.
PERSON, Mrs. H. G., Echo Av.
PETERSON, Mrs. N. H., 715 Berendo.
PETERSON, Mrs. ROBT., Pine & West.
PETTIS, Mrs. J. H., 822 T St.
PHILLIPS, Mrs. C. E., 304 Van Ness Av.
PHILLIPS, Mrs. W. W., 346 Van Ness.
PIERCE, Mrs. C. S., 1509 K St.
PIERCE, Miss ETHEL J., 1509 K St.
PLATT, Mrs. S. L., 1720 J St.
POSNER, Mrs. ALVA, St. Andrews Apts.
POSSEN, Mrs. GEO. B., Fresno.
POTTLE, Mrs. J. C., Jr., 3081 McKenzie.
PULLIAM, Mrs. ROY, 1751 K St.
PURT, Mrs. BELA, 546 Poplar Av.
REYNOLDS, Mrs. C. H., 416 Blackstone.

FRESNO PARLOR LECTURE CLUB. (Continued.)

ROEDING, Mrs. GEO., Fresno, Cal.
ROWE, Mrs. WM., 441 Van Ness.
ROWELL, Mrs. C., Fortcamp & Mildreda.
ROWELL, Mrs. GEO., 153 Effie.
REDDEN, Mrs. S. H., 2640 Fresno.
REILLY, Mrs. C. F., 122 San Pablo.
RITCHIE, Miss BELLE, Cherry Ave.
RODGERS, Mrs. E. F., La Margarita Vineyard.
RUBIN, Mrs. A. H., 1018 N St.
RUDY, Mrs. H. V., Fresno, Cal.
RUSCHAUPT, Mrs. A. C., 1848 J St.
RUSCHAUPT, Mrs. K. W., 1634 I St.
SAIER, Mrs. M., 1504 K St.
SAMELSON, Mrs. S. J., 261 Van Ness.
SAMPLE, Mrs. D. C., 1435 M St.
SAMPLE, Miss SALLY, 1435 M St.
SANFORD, Mrs. L. C., 515 Nielsen Av.
SARGENT, Mrs. W. W., 250 Yosemite.
SAYRE, Mrs. C. H., 181 Yosemite Av.
SAYRE, Miss JULIA, Fresno.
SCHUBERT, Mrs. A., 539 Voorman Av.
SCHELL, Mrs. FRED, 2126 S. Joaquin.
SCHWEIZER, Mrs. N. A., 1357 M St.
SHANNON, Mrs. S. J., 449 Nielsen Av.
SHAW, Miss RUTH, 2747 Fresno.
SHAW, Mrs. WM., 2747 Fresno St.
SHEPARD, Mrs. B. W., 384 Clark.
SHIMMINS, Mrs. M., 1111 Belmont Av.
SHIPP, Mrs. J. M., Friant St.
SIBLEY, Mrs. ROBERT, 1124 M St.
SIMPSON, Mrs. H. R., Wishon & Terrace.
SIMPSON, Mrs. G. S., Kernkay Apts.
SMITH, Mrs. ALBERT G., 103 Abby.
SMITH, Mrs. ALICE, 1436 L St.
SMITH, Dr. FLORA W., Kingsburg.
SMITH, Mrs. GEO. H., 1646 J.
SMITH, Mrs. G. W., 1754 K St.
SMITH, Mrs. J. F., 1559 I St.
SMITH, Mrs. M. E., 57 Forthcamp.
SORENSEN, Mrs. A. A., 1099 Echo.
STEBBINS, Mrs. J. A., 594 Van Ness Ave.
STEPHENS, Mrs. J. D., Neilsen Av.
STEPHENS, Mrs. L. O., Forthcamp Av.
STORCH, Mrs. A. M., 2921 Iowa Av.
SWIFT, Mrs. L. P., Carlton Hotel, Berkeley, Cal.
TAYLOR, Mrs. GEO., 1735 J.
TEAGUE, Mrs. L. A., 222 Blackstone.
TERKEL, Mrs. A., Reedley, Cal.
THOMPSON, Mrs. HELEN, Strother Av.
THOMSON, Mrs. T. R., 1526 K St.
THRANE, Mrs. R., 106 Van Ness Av.
TILTON, Mrs. G. L., 1562 J.
TINNIN, Mrs. WILEY J., 938 O St.
TOMSON, Mrs. T. R., 1526 K St.
TOOMEY, Mrs. W. F., 165 Forthcamp.
TORRANCE, Mrs. CHAS., Fresno Av.
TRUXAW, Mrs. W. J., Fresno.
TURNER, Mrs. J. R., 803 Dudley Av.
TURNER, Mrs. OTIS, 114 Thesta St.
TWINING, Mrs. FRED, 443 Neilsen Ave.
VOGEL, Mrs. H. E., P. O. Box 955.
VOGELSANG, Mrs. E. D., 728 Mildreda.
WALKER, Mrs. J. R., 211 Van Ness Ave.
WALTHAL, Mrs. E. B., 1860 K St.
WARLOW, Mrs. G. L., Fresno, Cal.
WARNER, Mrs. H. C., 1617 J St.
WATSON, Mrs. G. G., 1508 Central Av.
WATTERS, Mrs. W. ORAL, 605 Echo Av.
WELSH, Mrs. H. H., Fresno.
WELLS, Mrs. G. P., Kearney Blvd. Hgts.
WESTPHAL, Miss CLARE, 1452 K St.
WHITE, Mrs. T. C., 1559 I St.
WHITE, Mrs. W. A., 1940 I St.
WHITLOCK, Mrs. H. S., 1473 Lucerne.
WHITNEY, Mrs. E. E., 831 Thomas Av.
WIENEKE, Mrs. H. E., 1525 J St.
WILBER, Mrs. H., Box 201, R. F. D. 6.
WILEY, Mrs. S. L., 1450 J St.
WILLIAMS, Mrs. E. A., 1350 O St.
WILLIAMS, Mrs. WADE, Berkeley, Cal.
WILLIS, Mrs. G. T., 1882 I.
WILSON, Mrs. G. A., 1000 Fortcamp Av.
WILSON, Mrs. L. R., 732 Dennett.
WILSON, Mrs. L. W., 1036 Mildreda Av.
WINNE, Mrs. D. T., 116 Van Ness Av.
WISHON, Mrs. A. EMORY, 1360 Central.
WOODEN, Mrs. J. H., Wishon Av.
WOODSON, Mrs. J. B., Maubridge Apts.
WRIGHTSON, Mrs. J. M., 1127 P St.
WYATT, Mrs. W. M., 1055 R St.
YOUNG, Mrs. E. E., 805 Mildreda Av.
ZIMMERMAN, Mrs. D. L., 117 Fortcamp.

WOMAN'S IMPROVEMENT CLUB (Gustine).

San Joaquin District. Organized October, 1910. Federated May, 1911. Meets at Gustine Pavilion, Merced County,

OFFICERS AND DIRECTORS

Mrs. D. T. Haley, Gustine.....President
Mrs. ELLA M. SILVA, Gustine.....Second Vice-President
Mrs. E. PARKINGTON, Gustine.....Recording Secretary
Mrs. CHARLES F. REUTTER, Gustine.....First Vice-President
Mrs. SARAH WALDON LESH, Gustine.....Corresponding Secretary
Mrs. ALICE OLSEN, Gustine.....Treasurer

MEMBERS

ALLAN, Mrs. J., Gustine.
AZAVEDA, Mrs., Gustine.
REDMAN, Mrs. LOUIS, Ingomar.
BRADLEY, Mrs., Gustine.
CLARK, Mrs. W., Gustine.
DAVENPORT, Mrs. RUBY, Gustine.
DE VECHIO, Mrs. FRANK, Gustine.
GREEN, Mrs. HENRY, Gustine.
GREEN, Mrs. LESLIE, Gustine.
HALEY, Mrs. D. T., Gustine.
HILL, Mrs. L. T., Gustine.
HOLLINGSWORTH, Mrs., Gustine.
LESH, Mrs. SARAH WALDON, Gustine.
LYNN, Mrs. GUSSIE, Gustine.
MOONEY, Mrs., Gustine.
NAGLE, Mrs. JESSIE, Gustine.
OLSEN, Mrs ALICE, Gustine.
OSTRUM, Mrs. FANNIE, Gustine.
PARKINGTON, Mrs. E., Gustine.
REED, Mrs. BERTHA, Gustine.
REUTTER, Mrs. CHAS, Gustine.
RIMMER, Mrs., Gustine.
SELVAGGI, Mrs. LOUIS, Gustine.
SILVA, Mrs. ELLA M., Gustine.
STEINBERG, Mrs. G., Gustine.
THOMLINSON, Mrs., Gustine.
TRUITT, Miss LENA, Gustine.
VIRGO, Mrs. LILY, Gustine.
WHITTMAN, Mrs., Gustine.

WALNUT IMPROVEMENT CLUB (Selma).

San Joaquin District. Meets at Homes of Members Every Two Weeks, Walnut District, Fresno County, Cal. Election March 27th.

OFFICERS AND DIRECTORS

Mrs. F. M. DODSON, Selma.....President
Mrs. CHARLES JAMISON, Selma.....Vice-President
Mrs. F. E. WINKELMAN, Box 74, Fowler, R. F. D. 2.....Corresponding Secretary
Mrs. JANE SHANNON, Selma.....Treasurer

MEMBERS

ADAMS, Mrs. M., Fowler, R. F. D. 2.
ABBOTT, Mrs. A., Fowler.
BOYD, Mrs. J. P., Fresno.
BRAMLET, Mrs. R. H., Del Rey.
BRECKENRIDGE, Mrs. R., Fowler.
BRECKENRIDGE, Miss C., Fowler.
CARRINGTON, Mrs. M. B., Selma.
CHANDLER, Mrs. EDNA, Fresno.
CHAPMAN, Mrs., Del Rey, Cal.
COLE, Mrs. R. E., Selma.
CROUCH, Mrs. J. L., Selma.
DILL, Mrs. O. S., Selma.
DODSON, Mrs. F. M., Selma.
DOUGLAS, Mrs. WARREN, Selma.
FINE, Mrs. FANNIE, Fowler.
FORSYTHE, Mrs. CHAS., Selma.
FRANKLIN, Mrs. ANNA, Selma.
GIBBS, Mrs. ROY C., Selma.
GOODENNIGH, Mrs. GEO., Selma.
HILLEBRAND, Mrs. FRED, Selma.
HULBERT, Mrs. EMMA, Del Rey.
JAMISEN, Mrs. CHARLES, Selma.
KAUS Mrs. MARGARET, Selma.
LA FEVRE, Mrs. AGNES, Fowler.
LYNN, Mrs. W. L., Selma.
MARTIN, Miss MYRTLE, Selma.
MATTHEWS, Mrs. ANNIE, Selma.
McLANE, Mrs. MABEL, Del Rey.
MINNIE, Mrs. DAVID, Selma.
NELSON, Mrs. FRANK, Selma.
POE, Mrs. SARAH, Selma.
RAMSEY, Mrs. CHARLES, Selma.
SHANNON, Mrs. JANE, Selma.
STALEY, Miss EDITH, Selma.
STIREWALT, Mrs. ANNIE, Selma.
TRACY, Miss ELDA, Fowler.
TRACY, Mrs. N. W., Selma.
TRACY, Miss VESTA, Fowler.
VAN WORMSER, Mrs., Selma.
WELLS, Mrs. CHAS., Selma.
WHITE, Mrs. F. L., Delsey.
WHITSON, Mrs. ELLEN R., Selma.
WILEMAN, Mrs. LAURA P., Orosi.
WOODHOUSE, Mrs., Selma.

WOMAN'S IMPROVEMENT CLUB OF TURLOCK.

San Joaquin Valley District. Organized June 12, 1906. Federated Dec. 16, 1907. Meets in Broadway Hall at Turlock, Stanilaus county, Cal.

OFFICERS.

Mrs. M. SHADLE, Turlock..... President
Mrs. ESTELLA RITCHEY, Turlock.....First Vice-President
Mrs. BELLE McALLISTER, Turlock.....Second Vice-President
Mrs. F. J. PENFIELD, Turlock..... Secretary
Mrs. ERNEST SEIM, Turlock..... Treasurer
Mrs. BURTON SMITH, Turlock..... Federation Secretary

MEMBERS.

ANDERSON, Mrs. C. E., Turlock.
BAKER, Mrs. J. V., Turlock.
BARRY, Mrs. Dr., Turlock.
BAXTER, Mrs. ED, Turlock.
BAYAN, Mrs., Turlock.
BERLIN, Mrs., Turlock.
BROWN, Mrs. NELLIE, Turlock.
CATON, Mrs. M. J., Turlock.
CHENEY, Dr. FLORENCE, Turlock.
CLINE, Mrs. D. M., Turlock.
COLVIN, Mrs., Turlock.
COOPER, Mrs. L. F., Turlock.
CROSS, Mrs. F., Turlock.
CROWNOVER, Mrs. A. B., Turlock.
CRANE, Mrs. H., Turlock.
DOCKHAM, Mrs. H. W., Turlock.
DOWNING, Mrs. Dr., Turlock.
DUNN, Mrs. GRACE, Turlock.
EDDY, Mrs. A. J., Turlock.
FOWLER, Mrs. BLANCHE, Turlock.
FLESHMAN, Mrs., Turlock.
FOWLER, Mrs. R. A., Turlock.
GAMEWELL, Mrs. L. J., Turlock.
GEER, Mrs. FRED, Turlock.
GREER, Mrs. ORA, Turlock.
HEISER, Miss DELLA B., Turlock.
HENDERSON, Mrs. W. W., Turlock.
HENDRICKS, Mrs. M. E., Turlock.
HICKOK, Mrs. M. E., Turlock.
HOLLISTER, Mrs. GRACE, Turlock.
JOHNSTON, Mrs. ANDREW, Turlock.
JOHNSON, Mrs. CORA, Turlock.
JOLLY, Miss CORA B., Turlock.
JONES, Mrs. A. F., Turlock.
KEITH, Mrs. GEORGE, Turlock.
KELLER, Mrs. F. W., Turlock.
KIERNAN, Mrs. P., Turlock.
LANDERS, Mrs., Turlock.
LEWIS, Mrs. S. J., Turlock.
LUNGUIN, Mrs., Turlock.
MAINS, Mrs. E. P., Turlock.
MARTIN, Mrs. M. K., Turlock.
McALLISTER, Mrs. BELLE, Turlock.
McCHESNEY, Mrs. H. B., Turlock.
MENZIERS, Mrs., Turlock.
MILLER, Mrs. T. G., Turlock.
MILLER, Mrs. T. C., Turlock.
MOLINE, Mrs., Turlock.
NELSON, Miss JEAN, Turlock.
OLSEN, Mrs. A. C., Turlock.
OLSEN, Mrs. O. H., Turlock.
PENFIELD, Mrs. F. J., Turlock.
PERKINS, Mrs. M. C., Turlock.
PETTIE, Mrs. J. J., Turlock.
PIEDMONT, Mrs., Turlock.
POOL, Mrs. M. S., Turlock.
QUIGLEY, Mrs. ELIZ., Turlock.
RANDALL, Mrs. MAUDE, Turlock.
RAPP, Mrs. A., Turlock.
REEDY, Mrs. LULU, Turlock.
RITCHIE, Mrs. ESTELLA, Turlock.
RICKENBACHER, Mrs. H. W., Turlock.
ROSS, Mrs. A G., Turlock.
SAMUELSON, Mrs. J., Turlock.
SCHENDLE, Mrs. GEO., Turlock.
SERVICE, Mrs. W. R., Turlock.
SHADLE, Mrs. M., Turlock.
SHOQUIST, Mrs., Turlock.
SIEMS, Mrs. ERNEST, Turlock.
SIEMS, Mrs. FRED, Turlock.
SIMENSON, Mrs. A. E., Turlock.
SIMON, Mrs. EMMA A., Turlock.
SMITH, Mrs. BURTON, Turlock.
SPALDING, Mrs. DORA, Turlock.
STEWART, Mrs. A. M., Turlock.
TAYLOR, Mrs. T. B. C., Turlock.
THOMBURG, Mrs., Turlock.
TILDEN, Mrs. EVA, Turlock.
VIGNOLO, Mrs. E. T., Turlock.
WARREN, Mrs. THOMAS, Turlock.
WOLD, Mrs. CHARLES, Turlock.
WRIGHT, Mrs. G. S., Turlock.

SAN BERNARDINO WOMAN'S CLUB.

San Diego District. Organized 1892. Meets at San Bernardino, Cal.

OFFICERS AND DIRECTORS

Mrs. CLARENCE HUBERT JOHNSON, 426 5th, San Bernardino ..... President
Mrs. WILL L. BROWN, 350 Base Line, San Bernardino ..... 1st Vice-President
Mrs. W. H. SWAN, 441 17th, San Bernardino ..... 2nd Vice-President
Mrs. W. S. INGRAM, 449 10th, San Bernardino ..... 3rd Vice-President
Mrs. FRED DOOLITTLE, 448 9th, San Bernardino ..... Recording Secretary
Mrs. HARRY DODGE, 1496 Arrowhead Av., San Bernardino ..... Corresponding Secretary
Mrs. JOHN W. BARTON, 495 F St., San Bernardino ..... Treasurer
Mrs. HENRY GOODCELL, 864 D St., San Bernardino ..... Auditor
Mrs. O. M. CANNON, 250 8th, San Bernardino ..... Sentinel
Mrs. S. S. DRAPER, 479 Fifth, San Bernardino ..... Historian

ACTIVE MEMBERS

ALLEN, Mrs. BYRON, 457 8th.
ALLEN, Mrs. EMMETT, 361 20th.
ALLISON, Mrs. CHARLES L., 478 9th.
AMES, Mrs. A. C., 148 4th.
ANDRESON, Mrs. JOHN Jr., 671 4th.
ANDREWS, Mrs. H. F., 348 9th.
ANKER, Mrs. JOHN R., 456 Arrowhead.
ATWOOD, Mrs. G. A., 234 4th.
AYER, Mrs. JULIET G., 207 S. Mt.Vernon
BARNUM, Mrs. J. HAROLD, 462 G St.
BARNUM, Miss EMMA, 462 G St.
BARROWS, Mrs. E. L., 544 Victoria Av.
BARROWS, Mrs. WILL T., 534 Victoria.
BARTON, Mrs. H. M., 660 D.
BARTON, Mrs. J. W., 496 F St.
BARTON, Mrs. J. H., 665 D St.
BARTON, Miss MARY, 656 D St.
BATCHELOR, Mrs. J. EDWIN, 502 B St.
BAYLIS, Mrs. J. N., 667 E St.
BEAM, Mrs. LEE, 801 Arrowhead Av.
BEAM, Miss JENNIE, 750 Waterman Av.
BEEMAN, Mrs. L. L., 347 11th.
BELL, Mrs. J. W., 585 5th.
BENNETT, Mrs. C. E., 9th and B.
BEIMER, Mrs. ANTHONY, 320 20th.
BELL, Mrs. Z. T., 265 Base Line.
BENNETTE, Dr. ANTOINETTE M., 499 D
BIDWELL, Mrs. J. A., 798 4th.
BISHOP, Mrs. J. W., 274 8th.
BLAIR, Mrs. E. SCOTT, 320 17th.
BLEDSOE, Mrs. B. F., 750 D St.
BOGGS, Mrs. W. S., 570 7th.
BOHAN, Mrs. W. D., 637 7th.
BOONE, Mrs. H. W., 706 F St.
BOSENBERG, Mrs. F., Sr., 633 F St.
BOWERS, Mrs. N. B., 546 6th.
BOYD, Mrs. JAMES H., 586 D St.
BRENNAN, Miss REGINA, 530 Victoria.
BRIGHT, Mrs. J. S., Jr., 1025 E St.
BRISON, Mrs. W. W., 490 E St.
BROOKS, Mrs. GEO. T., Nr. Ass'n Park.
BROWN, Mrs. WILL L., 350 Base Line.
BRUA, Mrs. GEORGE A., 649 6th.
BRYDOLF, Mrs. R. A., 656 G.
BUSH, Mrs. STELLA P., Rialto, Caal
BUZZELL, Mrs. O. D., 370 6th.
CAMPTON, Mrs. BEN W., 725 G St.
CANNON, Mrs. O. M., 250 8th.
CAPER, Mrs. EDWARD, County Hospital
CARSON, Mrs. HAROLD, 394 G St.
COCHRAN, Miss HAZEL, 340 G St.
COHN, Mrs. JOSEPH, 398 6th.
COLE, Mrs. IRA J., 1094 D St.
COLE, Mrs. JOHN A., 814 2d.
CONGER, Mrs. W. S., 430 17th.
CONNER, Mrs. H. E., 695 8th.
CONNER, Mrs. HENRY, 668½ E.
COOLEY, Mrs. GEORGE M., 573 D St.
COOPER, Mrs. HARRY B., 729 G St.
COY, Mrs. MARY J., 434 6th.
CRAIG, Mrs. JOHN, County Hospital.
CRUIKSHANK, Mrs. B. W., 450 H St.
CURTIN, Mrs. FRANK M., 338 5th.
CURTIS, Miss HARRIET, 706 E St.
CURTIS, Mrs. I. H., 578 7th.
CURTIS, Mrs. J. W., 680 E St.
DAVIS, Mrs. CARROLL, 676 G St.
DAVIS, Mrs. H. E., 375 16th.
DEAN, Mrs. GEORGE H., 261 16th.
DEVENING, Mrs. H. C., 837 G St.
DICKSON, Mrs. J. F., 687 4th.
DIMMOCK, Mrs. M. E., 796 G St.
DOOLITTLE, Mrs. FRED, 448 9th.
DRAPER, Mrs. JOSHUA, 589 Arrowhead.
DRAPER, Mrs. S. S., 479 5th.
DREW, Mrs. F. C., 595 Arrowhead Av.
DUCKWORTH, Mrs. T. W., 495 D.
EAGON, Mrs. WILL C., Stewart Hotel.
EDDY, Mrs. JOE H., 514 Arrowhead.
ELL, Mrs. HELEN, 825 D St.
FLEMING, Mrs. JAMES, 454 7th.
FORBES, Mrs. A. J., 880 Arrowhead.
FORBES, Mrs. J. H., 270 Kendall Av.
FRANK, Miss SONAH, 585 5th.
FREERICKS, Mrs. C. S., 624 E St.
GARNER, Mrs. R. F., 498 D St.
GIBBS, Mrs. R. S., 676 6th.
GOLDMAN, Mrs. A. R., 272 8th.
GOODCELL, Mrs. HENRY, 864 D St.
GOODCELL, Mrs. R. A., 363 17th.
GOODCELL, Mrs. REX B., 561 Arrowhead
GRAHAM, Mrs. NOEL H., 298 11th.
GROW, Mrs. C. M., 854 E St.
GRUSENMEYER, Mrs. J. G., 496 F St.
HAILE, Mrs. SMITH, 468 D St.
HALE, Mrs. N. B., 8th and D Sts.
HAM, Mrs. A. M., 591 F St.
HAM, Miss HELEN, 420 17th.
HAMMER, Mrs. ERNEST, 442 10th.
HANF, Mrs. C. M., 699 4th.
HARRIS, Mrs. H. E., 716 10th.
HARBISON, Mrs. R. C., 515 D St.
HAVEN, Mrs. GEORGE N., Shaffner Apts
HAYES, Mrs. HORACE M., 863 E St.
HEARSH, Mrs. DAVID, 463 G St.
HEBBARD, Mrs. M. H., Colton, Cal.
HELM, Mrs. THOMAS F., 157 5th.
HIGGINS, Mrs. R. W., Los Angeles, Cal.
HISOM, Mrs. FRED H., San Bernardino.
HODGE, Mrs. HARRY, 1490 Arrowhead.
HOLMES, Mrs. C. R., 493 F St.
HOOPER, Mrs. W. S., 856 E.
HOROWITZ, Mrs. LEON, 527 D St.
HOROWITZ, Mrs. LIONEL, 563 E St.
INGRAM, Mrs. W. S., 449 10th.
JOHNSON, Mrs. A. K., 559 4th.
JOHNSON, Mrs. CLARENCE H., 426 5th.
JOHNSON, Mrs. CLARENCE T., 1079 D.
JONES, Mrs. E. B., 210 S. Mt. Vernon.
KATZ, Miss IRMA, 546 6th.
KEIR, Mrs. W. E., 695 7th.
KEIR, Mrs. ALEX., Mill St.
KELLER, Mrs. F. D., 168 5th.
KELLER, Miss CLARA, nr Assn. Park.
KELLOGG, Miss EDITH, 827 D.
KELLOGG, Mrs. E. H., 827 D St.
KELLY, Mrs. F. A., 563 E St.
KENDALL, Mrs. A. G., 650 4th.
KINLEY, Mrs. W. J., 869 F.
KIRKMAN, Mrs. J. F., 491 F St.
KOHL, Mrs. WALTER, 633 4th.
KUBELSKY, Mrs. M. L., 505 Arrowhead.
KUGLER, Mrs. D. E., 388 16th.
LANE, Miss ERMA, 530 Victoria Av.
LEONARD, Mrs. W. E., 741 E St.
LIVERMAN, Mrs. J. R., 468 E St.
LOVE, Mrs. JOHN M., 754 Arrowhead.
LOVE, Mrs. JAMES C., 688 G St.
LUKINS, Mrs. A. A., 725 Arrowhead.
LUNCEFORD, Mrs. A. W., 620 4th.
LYMAN, Mrs. E. H., 453 10th.
MACBETH, Mrs. H. R., 487 3d.
MAC CRACKEN, Mrs. B. W., Shaffner Ap
MAGEE, Mrs. C. E., 817 2d.
MALLERY, Mrs. GEORGE T., 615 6th.
MALONEY, Mrs. A. S., 697 F St.
MARLENEE, Mrs. C. L., 950 D St.
MARTIN, Mrs. ERNEST, 369 6th.
MATTIMORE, Mrs. L. A., 339 11th.
MAYFIELD, Mrs. HARRIET, 452 9th.

SAN BERNARDINO WOMAN'S CLUB

McCREA, Mrs. REBA C., 737 G St.
McGILLIVRAY, Mrs. R. W., 960 D St.
McKENNEY, Mrs. M. C., 360 5th.
McKIEE, Mrs. F. A., 699 F St.
McNEIL, Mrs. W. R., 216 S. Mt. Vernon.
McNEILL, Mrs. J. B., 236 I St.
McNEILL, Miss ROXIE, 236 I St.
MICHOLSON, Mrs. F. J., 594 10th.
MILER, Mrs. JAMES, 752 F.
MOORE, Mrs. GUY, 612 4th.
MORE, Mrs. W. G., 467 H St.
MULLEN, Mrs. WALTER G., 637 7th.
NIELSON, Mrs. CARL, 811 Norton.
OSTER, Mrs. F. F., Los Angeles, Cal.
PALMER, Miss HELEN, 677 8th.
PARKER, Mrs. W. M., 728 Arrowhead.
PARKS, Mrs. FRED, 468 F St.
PARMENTER, Mrs. FRANK, Gilbert.
PARSONS, Mrs. MURRAY, 1083 2d.
PEACOCK, Mrs. FRANK J., 1001 D St.
PECK, Mrs. HARRY G., 207 G St.
PERKINS, Mrs. C. D., 448 7th.
PERRIS, Mrs. A. E., 520 D.
PHILLIPS, Mrs. W. H., 563 E St.
POOLE, Mrs. J. H., 953 B St.
POST, Mrs. CHARLES, 369 10th.
RANDLE, Mrs. W. A., 441 8th.
REID, Mrs. J. J., 998 E St.
RICH, Mrs. J. E., 590 D.
ROBERTS, Mrs. E. D., 775 2d.
ROBERTS, Mrs. J. WALTER, 1130 D St.
ROGERS, Mrs. OSCAR C., 774 D St.
ROGERS, Mrs. R. E., 429 G St.
ROLFE, Mrs. S. J., 1014 Arrowhead.
RONNA, Mrs. J., Torphican Apts.
ROWELL, Mrs. GEORGE B., 487 7th.
RUBIN, Miss ESTELLE, 563 E St.
RUSSELL, Mrs. JAS., 101 S. Mt. Vernon.
SAVAGE, Mrs. C. A., 4th and B Sts.
SAVAGE, Miss MARGARET, Co. Hospital
SAVAGE, Mrs. P. M., 445 17th.
SAVAGE, Mrs. W. W., San Bernardino.
SCHAFFER, Miss GLADYS, 850 D St.
SCHILLING, Miss BERTHA, 563 E St.
SCOTT, Mrs. A. E., 438 16th.
SCOTT, Mrs. HOMER, 965 D.
SECCOMBE, Mrs. W. C., 850 D St.
SELDNER, Mrs. GEORGE W., 740 G St.
SHAFFNER, Mrs. C. H., Shaffner Apts.
SHAW, Mrs. M. B., 645 4th.
SHEPARDSON, Mrs. JOHN, Loma Linda, Cal.
SIBLEY, Mrs. H. D., 456 G St.
SMITH, Mrs. J. WILLIAM, 737 E. St.
STANGLAND, Mrs. K. M., 628 7th.
STARKE, Mrs. W. W., 310 7th.
STEPHENSON, Mrs. J. W., 657 H St.
STICKNEY, Mrs. F. G., 853 2d.
STILES, Mrs. E. I., E. 9th.
STILES, Miss PAULINE, 704 5th.
STILES, Mrs. W. H., 704 5th.
STRAWSER, Mrs. J. G., 830 Arrowhead.
STRONG, Mrs. D. C., 1908 E St.
STURGESS, Mrs. D. B., 998 D St.
SWAN, Mrs. W. H., 441 17th.
SYANCER, Mrs. J. E., 468 H St.
TILTON, Mrs. GEORGE F., 1386 D St.
TUCKER, Mrs. A. C., 1955 E St.
VAHEY, Mrs. CHAS., 1299 Arrowhead.
VAN CLUTE, Mrs. V. P., 426 5th.
WACHTELL, Mrs. J. KIRBY, 409 17th.
WAGNER, Mrs. W. D., 437 7th.
WALL, Mrs. B. M., 140 30th.
WATERS, Miss CARRIE, 789 2d.
WEIR, Mrs. HERBERT H., 814 Arrowh'd
WHITCOMB, Mrs. IDA C., 486 5th.
WILLIAMS, Mrs. E. S., 255 5th.
WILMOT, Mrs. PAUL, 335 9th.
WOOD, Mrs. JONAS S., 963 D St.
YOUNG, Mrs. J. S., 338 H St.

HONORARY MEMBERS

HOLLOBAUGH, Mrs. MILTON, 280 11th.
DUNN, Mrs. CARL L., 496 16th.
CAMPBELL, Miss BLANCHE, 494 Arrowhead.
FLEMING, Miss J. Y., 494 Arrowhead.
SCOTT, Mrs. CHAS. H., 482 6th.
FESSENDEN, Mrs. ALVAH G., 635 E St.
ROADHOUSE, Mrs. A.F., 357 Monte Vista
ROMICH, Mrs. J. W., 360 16th.
BROWN, Mrs. A. P., 790 D St.
LEE, Mrs. W. J., 440 5th.
PRINCE, Mrs. W. F., 584 4th.
SAAMAN, Mrs. H., 675 H St.
MOWBRAY, Mrs. HENRY B., 380 5th.

ASSOCIATE MEMBER

SMITH, Mrs. VICTOR, 596 F St.

MT. VIEW SHAKESPEARE CLUB (El Monte Los Angeles Co.)

Los Angeles District. Organized April, 1902. Federated 1904. Meets Tuesdays, 2:30 P. M., Club House, San Bernardino Blvd., El Monte, Los Angeles Co. Election last Saturday in May.

OFFICERS AND DIRECTORS

Mrs. R. E. TAYLOR, El Monte, Los Angeles Co., R. F. D. .....President
Mrs. A. F. SNELL, El Monte, Los Angeles Co. .....Treasurer
Mrs. J. M. WILLIAMS, El Monte, Los Angeles Co. .....Corresponding Secretary

MEMBERS.

ADAMS, Mrs. ELLA, El Monte.
ANDREWS, Mrs. CLARENCE ANDREWS, El Monte.
ASHTON, Mrs. NINA, El Monte.
BAKER, Mrs. JENNIE TUCKER, El Monte.
BELCHER, Miss, El Monte.
BLACKLEY, Mrs. W., El Monte.
BROADERED, Mrs. GEORGE, El Monte.
BURDICK, Miss THISBA, El Monte.
CHARLESWORTH, Mrs. G. H., El Monte.
CLEMINSON, Mrs. JAMES, El Monte.
COLLINS, Mrs., El Monte.
CRANDALL, Mrs., El Monte.
DAVIS, Mrs. MARY N., El Monte.
DE GARMO, Mrs. ETTA, El Monte.
DOBYNS, Mrs., El Monte.
DRAKE, Mrs. MYRA, El Monte.
FARRINGTON, Mrs., El Monte.
FERRIS, Miss ANNA, El Monte.
FERRIS, Miss, El Monte.
FISCHER, Mrs., El Monte.
FREER, Mrs. CADDIE, El Monte.
FREER, Mrs. OLIVE, El Monte.
GIDLEY, Mrs. DELLA, El Monte.
GREEN, Mrs. GEORGE, El Monte.
HAYES, Mrs. JOHN, El Monte.
HAYES, Mrs. FRANK, El Monte.
HOOPER, Mrs., El Monte.
IRWIN, Mrs., El Monte.
KAUFFMAN, Mrs. I., El Monte.
KILLIAN, Mrs. J. E., El Monte.
KING, Mrs. El Monte.
KLINGERMAN, Mrs. P. L., El Monte.
KLINGERMAN, Mrs. W., El Monte.
LOWERY, Mrs. FRED, El Monte.
MAYES, Miss LULA, El Monte.
McMICHAEL, Mrs. A., El Monte.
PIERSON, Mrs. LARA, El Monte.
PYLES, Miss, El Monte.
QUINN, Mrs. M. F., El Monte.
RENFRO, Mrs. MARGARET, El Monte
RUSSEL, Mrs. WM., El Monte.
SAYLIN, Mrs. EMMA, El Monte
SHIRPSER, Mrs. F., El Monte
SLOAN, Mrs., El Monte.
SHUGG, Mrs. ALICE, El Monte.
SNELL, Miss CATHERINE, El Monte.
SNELL, Mrs. ROSE, El Monte.
SLACK, Mrs. LENA, El Monte.
SNODDY, Mrs. JOHN, El Monte.
TAYLOR, Mrs. E., El Monte.
THENIS, Mrs. El Monte.
THOMPSON, Mrs., El Monte.
THOMPSON, Mrs. MARY, El Monte
WALDRON, Mrs., El Monte.
WALLS, Mrs., El Monte.
WELSH, Mrs. El Monte.
WILLIAMS, Mrs. GRACE El Monte
WILSON, Mrs. CASSIE, El Monte.
WOOD, Mrs. El Monte.

The Ebell of Los Angeles

1719 South Figueroa Street.

Los Angeles District. Meets Mondays, October to July, at 2:30 p. m.,

Organized 1894. Incorporated 1897. Charter Member State Federation, 1900

The object of this Club is Individual Development, a United Effort toward Harmony, Charity and that Broad Culture which comes through service to

Telephones: Home 23893; West 4030.

OFFICERS AND DIRECTORS FOR 1914-1915

Mrs. W. S. BARTLETT, 3200 W. Adams (Home 74098) ..... President
Mrs. CHESTER C. ASHLEY, 2706 La Salle Av. ..... First Vice-President
Mrs. GEORGE P. THRESHER, 37 Westmoreland Pl. ..... Second Vice-President
Mrs. HERBERT P. BARTON, 715 S. Ardmore Av. ..... Third Vice-President
Mrs. S. M. BROWNE, 426 Ardmore Av. (Home 56695) ..... Fourth Vice-President
Mrs. CHARLES F. PATTERSON, 825 Ardmore Av. ..... Recording Secretary
Miss ELLEN AUGUSTA LAMB, 1929 Ocean Av. ..... Corresponding Secretary
Miss CHARLOTTE M. ROCKWELL, Los Angeles, Cal. ..... Treasurer
Mrs. C. S. WARD, 1668 W. 11th (Home 54408) ..... General Curator
Miss BESS F. OSBORN, Los Angeles, Cal. ..... Financial Secretary
Miss HELEN T. SMITH, Los Angeles, Cal. ..... Assistant Financial Secretary

DIRECTORS FOR 1914-1915—Term of Office

Mrs. W. S. BARTLETT, 3200 W. Adams (Home 74098) 1914-1915
Mrs. W. L. JONES, 2096 Harvard Blvd. (Home 72025) 1914-1917
Mrs. EDWARD C. BELLOWS, 1422 Gramercy Place (Home 71092) 1912-1915
Mrs. FRANK W. KING, 903 Westlake Av. (Home 51081) 1912-1915
Mrs. GEORGE ALEXANDER BROCK, 919 Kensington Rd. (Home 54322) 1914-1917
Mrs. E. W. MARTINDALE, 636 Lucas Av. (Home 51805) 1913-1916
Mrs. WILLIAM READ, 999 Gramercy Drive (Home 71717) 1913-1916

PAST PRESIDENTS

Mrs. H. W. R. STRONG, 1894-1897
Mrs. ROBERT J. BURDETTE, 1897-1898
Mrs. CHARLES N. FLINT, 1898-1900
Mrs. WILLIAM T. LEWIS, 1900-1902
Mrs. SUMNER P. HUNT, 1902-1904
Mrs. FRANK W. KING, 1904-1906
Mrs. PHILLIP G. HUBERT....1906-1908
Mrs. WILLITTS J. HOLE, 1908-1910.
Mrs. EDWARD C. BELLOWS, 1910-1912.
Mrs. WILLIAM L. JONES, 1912-1914.

HONORARY LIFE MEMBERS

BURDETTE, Mrs. ROBERT J.
DIETER, Mrs. EDWARD C.
PARSONS, Miss ALICE K.
PARSONS, Miss E. H.
STRONG, Mrs. H. W. R.

CHARTER MEMBERS.

Mrs. W. S. BARTLETT.
Mrs. L. W. BLINN.
Mrs. ROBERT J. BURDETTE.
Mrs. ALEXANDER CAMPBELL.
Mrs. WILLIAM J. CHICHESTER.
Mrs. JOHN E. COFFIN.
Mrs. JOSIAH EVANS COWLES.
Mrs. CHARLES W. FISH.
Miss ELIZABETH J. GIBSON.
Mrs. C. S. GILBERT.
Mrs. MERRILL MOORE GRIGG.
Mrs. O. T. JOHNSON.
Mrs. CUMMINS B. JONES.
Mrs. FRANK W. KING.
Miss AGNES M. KNIGHT.
Mrs. THOMAS TROTTER KNIGHT.
Mrs. DEAN MASON.
Miss ALICE K. PARSONS.
Miss E. H. PARSONS.
Mrs. WILLIAM CHARLES READ.
Mrs. H. W. R. STRONG.
Mrs. KATE SLAUSON VOSBURG.
Mrs. SHERMAN W. WIGGINS.
Miss MATTIE H. WILSON.

Telephones A 1335
Main 7071

Collins

Importing
MILLINER

727 So. Broadway, Los Angeles

Are You Getting Up
A Course of Entertainments
This Season?

*Do you need attractions
for a single event?*

MUSIC!
LECTURES!
ENTERTAINMENT!

For rates, dates, etc., consult

E. C. BOYNTON

A 1840 - Broadway 1919
517 Brockman Building
Seventh Street and Grand Avenue
Los Angeles, California

THE EBELL OF LOS ANGELES (Continued).

MEMBERS

ADAMS, Mrs. A. A., 1237 S. Bonnie Brae.
ADAMS, Mrs. ERNEST B., 1320 W. 47th.
ADAMS, Miss FANNIE M., 1050 Magnolia.
ADAMS, Mrs. HARRY W., 946 Menlo Av.
ADAMS, Mrs. JAMES, 2121 Gramercy Pl.
ADAMS, Mrs. JAS. H., Hotel Hollywood.
ADAMS, Mrs. JAMES P., 2205 9th Av.
AKIN, Mrs. JOHN J., 843 Beacon.
ALBRIGHT, Mrs. H., 618 Benton Blvd.
ALCHIN, Miss C. A., 1227 S. Hoover.
ALDRICH, Mrs. ALLAN, Hotel "Shoreham."
ALEXANDER, Mrs. MABEL C., Shoreham Hotel.
ALLEN, Mrs. ALFRED W. 1419½ W. 11th
ALLEN, Mrs. CHARLES W., 1839 Fremont Av., South Pasadena, Cal.
AMES, Mrs. WILTCIE B., R. F. D. No. 1, Box 30, San Dimas, Cal.
AMMERMAN, Mrs. A., 620 Berendo.
AMSBARY, Mrs. J. D., 2401 W. 9th.
AMSDEN, Mrs. M. R., 2103 S. Union Av.
ANDERSON, Mrs. A. J. T., Trebor Apts.
ANDERSON, Mrs. A. T., 1624½ Shatto.
ANDERSON, Mrs. C. S., 1437 Albany.
ANDERSON, Mrs. N. O., Beacon & 6th, San Pedro, Cal.
ANDREWS, Mrs. HARRY, 2110 Bonsallo.
ANDREWS, Mrs. L. W., 274 Andrews Bl.
ARMSTRONG, Miss LAURA M., 1708 Fletcher Av., S. Pasadena, Cal.
ARNOLD, Mrs. L. E., 1978 Estrella Av.
ARNOLD, Mrs. R. H., 903 Valencia.
ARNOTT, Mrs. GEO., 525 Harvard Blvd.
ASHLEY, Mrs. C. C., 2706 La Salle Av.
ASHLEY, Mrs. ROSCOE B., 685 Prospect, Square Crescent, Pasadena, Cal.
ASHTON, Miss ETHELYN, 426 Ardmore.
ATKINSON, Mrs. J. F., 1903 Harvard
ATKINSON, Miss L., 1903 Harvard Blvd.
ATKINSON, Miss V. I., 1903 Harvard Blvd
ATKINSON, Mrs. W. W., 1922 Oxford Av.
AVERY, Mrs. M. N., 621 S. Vermont Av.
AYRES, Mrs. LAURA H., The Rex Arms.
BACON, Mrs. E. E., 1134 Magnolia Av.
BACON, Mrs. FRANCIS E., 16 Bkly. Sq.
BAER, Miss BELLE, 626 Kenmore Av.
BAILEY, Mrs. C. F., 1422 Wilton Place.
BAILEY, Miss E., 1002 S. Burlington Av.
BAILEY, Mrs. NATHAN P., 5510 Melrose.
BAINBRIDGE, Mrs. M. E., 5278 Sunset Blvd.
BAIRD, Mrs. CHAS. R., 268 E. 49th.
BAKER, Mrs. FRED L., 4671 Pasadena.
BAKER, Mrs. M. A., 1346 Westlake Av.
BALCH, Mrs. S. C., 750 Valencia.
BALDWIN, Mrs. M. L., 131 South Mt. Vernon St., Prescott, Ariz.
BALLARD, Mrs. R. H., 1821 Westmoreland Pl.
BANKS, Mrs. W. A., 5724 Holly'wd. Blvd.
BANNISTER, Mrs. J. C., The Hartmann.
BARBER, Mrs. E. T., 967 Arapahoe.
BARBRICK, Mrs. J. F., 718 S. Alvarado.
BAREFORD, Mrs. C. H., 514 Gramercy Pl.
BARLOW, Mrs. ALLISON, 705 W. 30th.
BARMORE, Mrs. E. H., 1027 S. Burl'gtn.
BARNARD, Mrs. F. S., 837 S. Union Av.
BARNES, Mrs. W. E., Hastings, Neb.
BARNES, Mrs. W. E., 827 Green Av.
BARRERE, Mrs. G. K., 1700 Hobart Blvd.
BARRETT, Mrs. R. C., 122 N. Oxford Av.
BARROWS, Mrs. F. G., Hotel Darby.
BARRY, Mrs. D., 2219 Gramercy Place.
BARTLETT, Mrs. ALBERT GRIFFITH, Vista del Mar, Hollywood.
BARTLETT, Mrs. D. W., 1437 Malvern.
BARTLETT, Mrs. M. E., Hermosa Beach.
BARTLETT, Mrs. W. S., 2400 W. Adams.
BARTON, Mrs. H. P., 715 Ardmore.
BATES, Miss D. F., 534 Kingsley Drive.
BATES, Miss EMMA M., 534 Kingsley Dr.
BATES, Mrs. H. W., 2351 Echo Park Av.
BAUMGARDT, Mrs. B. R., 626 W. 30th.
BAURHYTE, Mrs. W., 1033 Edgeware
BAYLY, Mrs. G. W., 668 W. 28th.
BAYLY, Mrs. WM., 2025 West Adams.
BAYLY, Mrs. WM., Jr., 1947 La Salle.
BEAM, Mrs. J. W., 2294 W. 21st.
BEAU de ZART, Mrs. F. W., 1789 W. Adams.
BECK, Mrs. GEORGE W., 453 Lake.
BECKETT, Mrs. W. W., 2218 Harv. Blvd.
BECKWITH, Mrs. H., 1532 Wilton Pl.
BEEBE, Mrs. RICHARD G., 500 Cahu'ga.
BEEMAN, Mrs. G. H., 1007 S. Bonnie Brae.
BEESON, Mrs. E. W., 727 S. Coronado.
BEHRENDT, Mrs. S. M., 1709 S. Flower.
BELDEN, Mrs. S. W., 604 Oxford Av.
BELLOWS, Mrs. E. C., 1422 Gramercy
BENTON, Miss E. M., 801 Kensington
BENZ, Mrs. WM., 1011 S. Bonnie Brae.
BERNAYS, Mrs. P. H., 1656 W. 25th St.
BERNER, Mrs. J. B., 2966 Wilshire Blvd.
BETTS, Mrs. FRED, 1401 St. Andrews Pl.
BICKSLER, Mrs. W. S., 1269 5th Av.
BIERINGER, Mrs. WM. A., 439 E. 16th.
BINFORD, Mrs. H. M., 1819 Van Ness
BIRKEL, Mrs. G. J., 2306 S. Figueroa.
BISHOP, Mrs. THOMAS WILLETT, Pasadena Sanitarium, South Pasadena, Cal.
BISHOP, Mrs. H. M., 2627 S. Hoover.
BLACK, Mrs. A. W., 4128 Wilshire Bvd
BLACK, Mrs. JOS., 689 Wilshire Place.
BLAKE, Mrs. C. H., 2122 Thompson.
BLAKESLEE, Mrs. L. C., 935 Grattan.
BLETSO Mrs. A. J., 2186 Cambridge.
BLIGHT, Mrs. R. E., 1615 Van Ness Av.
BLINN, Mrs. L. W., 2920 S. Flower.
BLUETT, Miss A. M., 729 S. Union Av.
BLUMENTHAL, Mrs. RAY H., 768 New Hampshire St.
BOEHNER, Mrs. M. H., Fern Cliff, Laurel Canyon, Cal.
BOGART, Mrs. S. C., 1320 Westlake Av.
BOOTHE, Mrs. C. B., 1515 Garfield Av., So. Pasadena.
BORELLI, Mrs. J. S., 639 S. Grand Av.
BORTON, Mrs. C. F., 128 S. Kingsley Dr.
BOSBYSHELL, Miss CLARA, 1801 Electric Av., S. Pasadena.
BOSLEY, Mrs. WM. H., 833 Manhattan.
BOSSERT, Mrs. THOS. J., 5433 Rus'l. Av.
BOSWELL, Mrs. F. M., 457 Kenmore Av.
BOSTWICK, Mrs. M. A., 422 W. Adams.
BOTSFORD, Mrs. W. F., 1213 Orange.
BOUELLE, Mrs. FRANK A., 2367 W. 22nd.
BOWDEN, Mrs. JUNIUS A., 2357 23rd.
BOWEN, Mrs. ADELINE R., Hotel Reich, San Francisco, Cal.
BOWEN, Miss EDYTHE, 1433 Calumet.
BOWEN, Mrs. FRED P., 2911 S. Hope.
BOWEN, Mrs. J. F., 4069 S. Figueroa.
BOWER, Mrs. E. C., 1121 S. Hope.
BOWER, Mrs. L. S., 1617 S. Flower.
BOWLES, Mrs. FRANK A., 961 Arapahoe.
BOYLE, Mrs. J. L., 615 S. Kenmore Av.
BOYLSTON, Mrs. J., 515 Kingsley Drive.
BOYNTON, Mrs. F. W., 1014 Gramercy.
BOYNTON, Mrs. G. M., 200 S. Bonnie Brae.
BOZARTH, Mrs. C. W., 2057 Harvard Bl.
BOZLEY, Mrs. WM. H., 130 N. Mariposa.
BRADBURY, Miss F. L., 137 N. Benton W.
BRADEN, Mrs. F. B., 236 N. Alta St.
BRADFORD, Mrs. M., 1017 S. Burl'gton.
BRADLEY, Mrs. A. I., 143 S. Av. 52.
BRADLEY, Mrs. C. S., 2128 Crenshaw.
BRADLEY, Mrs. D. E., 414 Harvard Blvd.
BRAIN, Mrs. W. C., 615 Commonwealth.
BRAINERD, Mrs. E. R., Hotel Alexandria.
BRAUER, Mrs. A. K., 2129 W. 21st.
BREARLEY, Mrs. SAMUEL R., Venice, Cal., Box 365.
BREIDENBACH, Mrs. E. H., 2042 Oxford.
BREMER, Miss LINA M. C., 700 W. 1st.
BRENT, Mrs. EDWIN J., Casa en el Pedregal, Berkeley Square.
BRESEE, Mrs. M. A., 941 Bonnie Brae.
BRESEE, Mrs. P. W., 1712 W. Adams.
BRETT, Mrs. WM. L., 3318 N. Broadway.
BREWER, Mrs. W. H., 1433 S. Union Av.
BRIDGE, Mrs. NORMAN, 10 Chester Pl.

BROCK, Mrs. GEO. A., 919 Kensington
BROOKS, Mrs. F. H., 225 S. Oxford Av.
BROOKS, Mrs. S. D., 602 Carondelet.
BROUGHER, Mrs. J.W., 1331 W. 4th.
BROWN, Mrs. ANDREW, 949 S. Hoover.
BROWN, Mrs. ANDREW J., 2101 W. 9th.
BROWN, Dr. BLANCHE C., 1064 W. 7th.
BROWN, Dr. CHARLOTTE M., 518 Consolidated Realty Bldg.
BROWN, Mrs. D. R., 1207 Elden Av.
BROWN, Mrs. H. E., 672 Carondelet.
BROWN, Mrs. H. J., 1990 W. Washington.
BROWN, Mrs. JOSEPH A., The Huntley.
BROWN, Mrs. J. C., Winfield & Westlake.
BROWN, Mrs. K. B., Hotel Figueroa.
BROWN, Mrs. M., 1744 S. Harvard Blvd.
BROWN, Mrs. R. R. G., Cordova Hotel.
BROWN, Miss W. E., 726 Heliotrope Dr.
BROWN, Mrs. W. E., 1242 Elden Av.
BROWNE, Mrs. S. M., 426 Ardmore Av.
BRUSH, Mrs. W. S., 1216 S. Alvarado.
BRYAN, Mrs. WILLIAM H., 700 Stoneman Av., Alhambra, Cal.
BRYANT, Mrs. J. S., Santa Barbara, Cal.
BRYANT, Mrs. OLIVER C., 956 Elden Av.
BRYANT, Mrs. WM. F., 1713 W. 22nd.
BRYSON, Mrs. CHAS. W., Hotel Darby.
BUCKINGHAM, Mrs. G. A., 1909 Hvd. Bl.
BUGBEE, Mrs. G. F., 2915 S. Figueroa.
BULLIS, Mrs. W. S., 525 Westlake Av.
BURCHAM, Dr. R. L., 312 Coulter Bldg.
BURDETTE, Mrs. ROBERT JONES, 891 Orange Grove Av., Pasadena, Cal.
BURDICK, Mrs. RALPH M., 1855 N. Kingsley Drive.
BURGER, Mrs. T. E., 1734 Lenox Av.
BURGWALD, Mrs. A., Matthais Apts.
BURKE, Mrs. D. L., 5836 S. Olive.
BURKE, Mrs. H. D., The Kendis.
BURLEW, Mrs. FRED, 1415 Valley View Road, Casa Verdugo.
BURMEISTER, Mrs. HATTIE E., 1105 Stratford Av., South Pasadena, Cal.
BURNETT, Mrs. M. C., 904 St. Andrews Place.
BURNHAM, Mrs. R. W., Hartman Apts.
BURNHAM, Mrs. WM. H., 401 S. Kingsley Drive.
BURNS, Mrs. J. P., 2538 Wilshire Blvd.
BURNS, Mrs. J. WALTER, 1244 3rd Av.
BURROWS, Mrs. JOHN, Jr., 3024 W. 1st.
BURRUS, Mrs. ALEXANDER J., 18 Sherman Av., Venice, Cal.
BURT, Mrs. CHARLES D., 1209 E. 48th.
BUSH, Mrs. GUY F., 310 S. Vendome.
BUTT, Mrs. A. D., 1311 St. Andrews Pl.
BUTTERWORTH, Mrs. E. S., 1022 S. Hill.
BUTTERWORTH, Mrs. H. J., 809 Ardmore
BYRON, Mrs. R. L., 920 S. Alvarado.
CAIN, Dr. M. F., 823 Hollingsworth Bldg.
CALDWELL, Mrs. FRANK, 1142 W. 20.
CALKINS, Mrs. ALBERT C., Pasadena, Cal., R. F. D. 2, Box 177.
No. 2, Box 177, Pasadena, Cal.
CALKINS, Mrs. S. ALMA, 403 N. Division, Guthrie, Okla.
CALLANDER, Mrs. WM. F., 534 Kingsley Drive.
CAMPBELL, Mrs. ALEX., Pepper Hotel.
CAMPBELL, Miss ALMA T., 107 N. St. Andrews Place.
CAMPBELL, Mrs. W. D., 810 S. Alvarado
CARDELL, Mrs. H., 538 Manhattan Pl.
CARLISLE, Mrs. L. C. 674 Ardmore Av.
CARMEAN, Mrs. N. A., Hotel Seville.
CARR, Mrs. J. E., 143 Westmoreland Pl.
CARR, Miss KATHERINE, 1719 Oxford.
CARTER, Mrs. GEORGE, 3817 W. 16th.
CARTER, Mrs. M. L., 678 Kingsley Dr.
CARTER, Mrs. R., 616 Berendo.
CARUTHERS, Mrs. WILLIAM, Ocean Park, Cal., Box 898.
CARVELL, Mrs. T. F., 2323 Scarff.
CARVER, Mrs. CHAS. E., 1818 Bushnell Av., South Pasadena.
CASH, Mrs. GEO. B., 1672 W. Jefferson.
CASS, Mrs. A. B., 1601 Fair Oaks Av., South Pasadena, Cal.
CATLIN, Mrs. W. M., 2639 Normandie.
CATTERN, Mrs. F. A., S. Pasadena.
CHAFLIN, Miss M. MABEL, 317 W. 31st.
CHAMBERLAIN, Mrs. W. E., 133 Wadsworth Av., Ocean Park, Cal.
CHANDLER, Mrs. B. F., 1109 Ingraham.
CHANDLER, Mrs. E. D., 1912 Cordova.
CHARLES, Mrs. ROSE E., 1688 Orange.
CHASE, Mrs. CHARLES W., 611 S. Hobart Blvd.
CHASE, Mrs. F. W., 1710 W. 6th St.
CHASE, Mrs. HENRY C., 106 N. Alexd'ra.
CHASE, Mrs. LUCIUS K., 126 N. Oxford.
CHENEY, Mrs. H. S., 1511 S. Figueroa.
CHENEY, Mrs. WM. C., The Rampart.
CHICESTER, Mrs. WM. J., 653 W. 28th
CHILTON, Miss O., Chamouny Apts.
CHRISTIN, Miss B., 1029 Arapahoe.
CHURCH, Mrs. B. F., 1017 S. Alvarado.
CHURCH, Mrs. H. A., 1502 Victoria Park.
CHURCH, Mrs. N. W., 2105 W. Adams.
CHURCHILL, Mrs. O. H., 2201, S.Fig'roa.
CLACIUS, Mrs. C. E., 6420 Repton.
CLAMPITT, Mrs. DON M., Banning, Cal.
CLAMPITT, Mrs. E. A., 1626 Rockwood.
CLAPP, Mrs. ALICE J., 3084 W. Pico.
CLARK, Miss ANNA B., 435 E. Adams.
CLARK, Mrs. CHAS., 1961 Lovelace Av.
CLARK, Mrs. E. P., 9 St. James Park.
CLARKE, Mrs. CARRIE A., 2880 Dor'str.
CLARKE, Mrs. C. R., 234 Ardmore Av.
CLARKE, Mrs. C. D., 2407 Ocean Vw. Av.
CLARKE, Miss EUDORA, 4432 Prospect.
CLAWSON, Mrs. C. D., 527 S. Cummings.
CLEMENT, Mrs. HARVEY, 602 E. 12th.
CLEVELAND, Mrs. CHAS. B., 1000 S. Alvarado.
CLINE, Mrs. EDGAR H., 661 S. Union Av.
CLINE, Mrs. J. C., 958 Bonnie Brae.
CLINE, Mrs. W. H., 678 Wilshire Blvd.
CLOTFELDER, Mrs. U. T., The Bryson.
COAKLEY, Mrs. T. W., 946 S. Vermont.
COBB, Mrs. C. C., 550 Serrano Av.
COCHRAN, Mrs. H. W., 1942 Hobart Blvd.
COFFIN, Mrs. J. E., Whittier, Cal.
COGSWELL, Mrs. H., 1244 Van Ness.
COHN, Mrs. KASPAR, 2601 S. Grand Av.
COLBORN, Mrs. BLONDA B., 212 Acacia, Eagle Rock, Cal.
COLE, Mrs. ELMER E., 680 Rampart.
COLE, Mrs. L. M., 650 New Hampshire.
COLEMAN, Mrs. E. M., 727 Ardmore Av.
COLEMAN, Miss E. F., 727 Ardmore.
COLEMAN, Mrs. J. E., 541 Lake Shore.
COLES, Mrs. THOS. R., 815 E. Jefferson.
COLSON, Mrs. H. D., 615 S. Virgil Av.
COLTON, Mrs. G. F., 5133 Pasadena Av.
CONE, Mrs. MORGAN H., 544 W. 47th.
CONNELL, Miss C., 136 N. Olive.
CONSIGNY, Mrs. G. J., 732 Rampart.
COOK, Mrs. EDW. J., 1155 Elden Av.
COPP, Mrs. A. J., 1222 Ingraham.
CORTELYOU, Mrs. G. A., 2650 V. Buren.
CORWIN, Mrs. W. B., Alvarado Hotel.
COTE, Mrs. G. J613 H. W. Hellman Bl
COTTLE, Mrs. C. C., 1408 Victoria Park.
COTTON, Mrs. C. U., 414 Alexandria Av.
COUCH, Mrs. C. A., 2945 Brighton Av.
COUCH, Mrs. FRED M., 1142 W. 37th Pl.
COUCH, Mrs. GEO. S., 2744 Raymond Av.
COWLES, Mrs. J. E., 1101 W. Adams.
CRAIG, Mrs. CHAS. V., 639 W. 32nd.
CRAIG, Mrs. G. W., 185 S. Virgil Av.
CRAMER, Mrs. N. E., 801 S. Union Av.
CRANDALL, Mrs. J. E., 433 S. Man'htn.
CRANE, Mrs. WM. S., Hotel Leighton.
CRARY, Mrs. C. E., 1025 Arapahoe.
CREAMER, Mrs. M. S., 1720 S. Hobart Blvd.
CRENSHAW, Mrs. G. L., 1419 Wilton Pl.
CRENSHAW, Mrs. L. O., 1517 Wilton Pl.
CRIBB, Mrs. JOHN C., 16 Wellington Road, Lafayette Square, Los Angeles.
CRONENWETT, Mrs. A. E., Monrovia.
CRONEMILLER, Miss FLORA M., 936 S. Alvarado.
CROSS, Mrs. WM. S., 1154 W. 29th.
CROSSMAN, Miss SARA, 1407 Constance
CROWE, Miss GERTRUDE, 2330 W. 21.
CROWELL, Miss B., 901 S. Union Av.
CROWELL, Mrs. C. T., 901 S. Union Av.
CROWELL, Miss IDA, 901 S. Union Av.
CRUMLEY, Mrs. EDWARD, 2283 W. 21st.
CURRIER, Mrs. E. N., 1043 W. 35th.

THE EBELL OF LOS ANGELES (Continued).

CURTIS, Mrs. E. A., 812 Westlake Av.
CURTIN, Mrs. JOHN T., 908 Kenmore Av.
DALEY, Mrs. F. H., 853 Phelan Bldg., San Francisco.
DANIEL, Mrs. THOMAS R., 1821 Wilson Av., South Pasadena, Cal.
DANSKIN, Mrs. A. L., Shoreham Hotel.
DARLING, Mrs. H. A., 1834 Gramercy P.
DAUM, Mrs. WM. H., 4052 Budlong Av.
DAVENPORT, Miss B., 948 Beacon.
DAVENPORT, Mrs. D. T., 948 Beacon.
DAVIDS, Mrs. M. A., 958 Grand View.
DAVIDSON, Mrs. P. B., 1101 Gramercy.
DAVIE, Mrs. R. P., 1041 S. Bonnie Brae.
DAVIES, Mrs. E. W., 2504 Ocean-to-Ocean Highway.
DAVIS, Mrs. D. W., 7139 Hollywood.
DAVIS, Mrs. EUGENE E., Majestic Bldg.
DAVIS, Mrs. F. P., 2201 S. Figueroa.
DAVIS, Mrs. J. M., 935W. Washington.
DAVIS, Mrs. SOL., 637 S. Oxford Blvd.
DAWSON, Mrs. J. B., 726 Rampart.
DE CAMP, Mrs. C. E., 919 W. Adams.
DE FOREST, Mrs. A. M., 1920 S. Union
DE FRIES, Mrs. ROSE, 1145 Elden Av.
de GALLER, Mrs. HENRI, 2624 Raymond.
DE LAITTRE, Mrs. J. L., 2807 West. Av.
DE MUND, Mrs. CHAS. E., Seminole Htl.
DENNEN, Miss G., Adams & Hoover.
DENNIS, Mrs. G. C., 1247 Arapahoe.
DERBY, Miss M. L., 1145 Ingraham.
de ROULET, Mrs. M. L., 697 S. Serrano.
DETMERS, Mrs. KATH. F., 1128 W. 18th.
DETWILER, Mrs. A. K., 681 Berendo.
DEYOE, Mrs. J. WELLINGTON, 152 E. Spruce, Inglewood, Cal.
DICKINSON, Mrs. D. K., 1003 Beacon.
DICKINSON, Mrs. Wm. R., 1623 Gramercy Pl.
DICKSON, Mrs. C. B., 2212 West 24th.
DIETER, Mrs. EDW. C., 722 Valencia.
DIFFENBACHER, Miss LULU D., 1011 S. Bonnie Brae.
DINSMORE, Mrs. J. H., Inglewood, Cal.
DOANE, Mrs. GEO. H., 1183 West 35th.
DOCKER, Mrs. THEO. H., 3056 W. 8th.
DODD, Mrs. M. W., Murrietta, Cal.
DODGE, Mrs. W. W., 3007 La Salle Av.
DOHENY, Mrs. E. L., 8 Chester Pl.
DONATO, Mme. JOS. A., 4748 Elmwood.
DOPKINS, Miss A., 818 S. Bonnie Brae.
DOPKINS, Mrs. J. H., 818 S. B'nie Brae.
DORAN, Miss ADDIE E., 668 S. Rampart.
DORAN, Mrs. E. L., 837 S. Burlington.
DORAN, Mrs. WM. J., 547 Harvard Blvd.
DORAN, Mrs. W. J., 1194 W. 27th.
DORLAND, Mrs. C. P., Monrovia, Cal.
DOUBLE, Mrs. EDW., 443 S. Mariposa.
DOUGLASS, Mrs. T. J., 2600 Wilshire.
DOUGLASS, Mrs. THOS. J., Jr., 900 S. New Hampshire.
DOW, Mrs. WILBER O., Hemet, Cal.
DOWELL, Mrs. B. L., 2245 Cambridge.
DROMGOLD, Mrs. R. W., 137 N. Gates.
DRYDEN, Miss ADA, 1071 W. Jeffers'n.
DRYDEN, Mrs. GEORGE W., 2207 Ocean Front, Venice, Cal.
DRYDEN, Miss J., 1071 W. Jefferson.
DUER, Mrs. CHAS. E., 957 Beacon.
DUFFIELD, Mrs. WILLIAM, 1015 Manhattan Place.
DUKEMAN, Mrs. W. H., 1116 Lake.
DUNCAN, Mrs. H. W., 605 S. New Hamp.
DUNHAM, Mrs. W. P., The Bryson.
DUNN, Mrs. WILLIAMSON, 551 S. Fremont Av.
DUNSMOOR, Mrs. A. I., 922 S. Alvarado.
DUQUE, Miss E. E., 701 N. Hampshire.
DUQUE, Miss M. J., Ocean Park, Cal.
DUQUE, Mrs. T. L., 701 N. Hampshire.
DURAND, Miss GEORGIA, 509 W. 33d.
DURNHAM, Mrs. WM. T., The Rex Arms.
EASTMAN, Mrs. CHAS. S., Pepper Hotel.
EATON, Mrs. A. J., 2419 S. Flower.
ECKLEY, Mrs. W. H., 2048 Oxford Av.
EDMONDS, Mrs. JAS. H., 666 Carondelet.
EDWARDS, Mrs. D. K., 235 S. Olive.
EDWARDS, Mrs. GODFREY, 256 Royal Drive, Eagle Rock, Cal.
EGGERT, Mrs. JOHN, 481 E. Av. 28th.
EISEN, Mrs. THEO., 2626 S. Figueroa.
EISENMAYER, Mrs. W. G., Mt. Washington, Los Angeles.
ELDER, Mrs. C. A., 1732 W. 49th St.
ELLIOTT, Mrs. J., WEIR, Bryson Apts.
ELLIOTT, Miss M. E., 731 Kensington Road.
ELLIS, Mrs. C. F., 449 St. Andrews Pl.
ELLIS, Mrs. GEO. B., 2128 Western Av.
ELLIS, Miss KATHERINE, 2320 Scarff.
ELLIS, Dr. LULA T., 1241 W. 8th.
EMPEY, Mrs. H. R., Lake View Hotel.
ENDERLY, Mrs. T. W., The Huntley.
ENYEART, Mrs. LE ROY, 1213 W. 52nd.
ERNEST, Mrs. FINIS P., 2923 Bond St., East St. Louis, Illinois.
ESHMAN, Miss CORA, 1943 S. Figueroa.
ESTES, Mrs. F. E., 2946 Dorchester.
EVANS, Miss GRACE B., Huntington Park.
EVERETT, Mrs. N. B., 1818 W. 21st.
EVERHARDY, Mrs. M. W., 1401 Alvarado Ter.
EWING, Mrs. THOS. S., Murray Apts.
FABRICK, Mrs. F. W., 1332 West 5th.
FAROAT, Mrs. S. E., 1744 S. Harvard.
FARQUHAR, Mrs. R. H., Mountain View Inn.
FARWELL, Mrs. L., 2908 S. Figueroa.
FAY, Mrs. F. P., 743 Garland Av.
FERGUSON, Mrs. J. A., Mt. Sterling, Ia.
FERRALL, Mrs. J. C., 900 S. Union Av.
FERRALL, Mrs. G. D., 445 S. Oxford Av.
FILBERT, Miss BESS, 46 Club House Av., Venice, Cal.
FINLAYSON, Mrs. F. G., 500 Gramercy.
FISH, Mrs. FARNUM THAYER, 1640 Euclid Av., Berkeley, Cal.
FISCHER, Mrs. J. P., 123 S. Mariposa.
FISH, Mrs. FARNUM T., 1222 W. 27th.
FISHER, Mrs. C. M., 1923 S. Union Av.
FISHER, Mrs. W . H., 3043 Wilshire Bv.
FITZGERALD, Mrs. F. J., 1029 S. Union
FITZGERALD, Mrs. J .T., 2445 Western.
FLEISCHMAN, Mrs. A., 927 Westm'd. Av.
FLEMING, Mrs. C. B., 1002 Beacon.
FLEMING, Mrs. EDW. J., 241 Mariposa.
FLEMING, Mrs. E. W., 966 Hoover.
FLINT, Mrs. C. N., 929 Westlake Av.
FLINT, Mrs. F. P., Los Angeles, Box 62.
FLORCKEN, Mrs. E. F., 1430 W. 25th.
FOLEY, Mrs. T. F., 538 Heliotrope Dr.
FORCE, Mrs. GEO. H., 1311 Crown Hill.
FORD, Mrs. JAMES N., Globe, Ariz.
FORD, Mrs. L. E., 1232 S. Alvarado.
FORD, Mrs. WM. F., 3563 S. Hoover.
FOREST, Mrs. K. K., 5002 Institute.
FORGY, Mrs. EDW. W., 347 Ardmore Av.
FORRESTER, Mrs. A. W., 2245 W. 8th.
FORRESTER, Mrs. E. A., 1121 Lake.
FORRESTER, Miss LENA, Darby Hotel.
FORVE, Mrs. PHILIP, 427 S. West'lk. Av.
FOSTER, Mrs. L. W., Shorb and Central.
FOSTER, Mrs. M. D., 2000 S. Union Av.
FOWLER, Mrs. FRANCIS L., 7139 Hollywood Blvd.
FRANCE, Mrs. GEO. O., 137 N. Rampart.
FRANCIS, Mrs. J. H., 1117 Elden Av.
FRANKLIN, Mrs. J. B., 2311 W. 30th.
FRANKLIN, Miss M. W., 3503 Budlong.
FREDERICKS, Mrs. C. E., 74 Victoria Park.
FREEMAN, Mrs. E. W., 3825 W. 16th.
FREEMAN, Mrs. F. F., Hotel Leighton.
FREEMAN, Mrs. G. H., 2706 Brighton Av.
FREEMAN, Mrs. H., 1759 Winona Blvd.
FREEMAN, Mrs. J. A., 300 Palmetto Drive, Pasadena, Cal.
FREEMAN, Mrs. WM. A., 5120 Hollywood Blvd.
FROST, Mrs. CHAS. H., Los Angeles.
FROST, Mrs. W. H., 1139 S. Hoover.
FULCHER, Mrs. ADA B., 814 Golden Av.
FULLER, Mrs. C. H., 603 S. Westmoreland.
FROST, Mrs. W. H., Marshall Apts.
FULLER, Mrs. ZOE B., 1428 S. Union Av.
FULLERTON, Miss F., 2482 W. 15th.
FULLERTON, Mrs. J. H., 556 Norton Av.
FULLWOOD, Mrs. J. E., 1131 W. Adams.
FUSENOT, Mrs. G., 410 Westlake Av.
GARRETT, Mrs. EDW. H., 2251 W. 20th.

GARRETSON, Mrs. LOTTIE A., 1925 S. Burlington Av.
GARRETSON, Mrs. SAMUEL W., 1728 McCadden Place, Hollywood, Cal.
GARTZ, Mrs. A. F., Altadena, Cal.
GARVER, Mrs. W. H. H., 6720 Franklin Place.
GASTREN, Miss ALICE J., 1305 Stratford Av., South Pasadena, Cal.
GATES, Mrs. E. C., 5334 Franklin Av.
GATES, Mrs. L. C., 961 Manhattan Pl.
GAVIN, Mrs. F. B., 343 Van Ness Av. Square.
GAYNOR, Dr. K. R., San Francisco, Cal.
GEARHARDT, Miss JESSIE M., 260 N. Breed.
GEHRING, Mrs. G. P., Melrose Av., Colegrove.
GEIGER, Miss H., 736 Westlake Av.
GEISSLER, Mrs. E. A., 471 Catalina.
GERMAN, Mrs. EDGAR, The Rex Arms.
GETZ, Mrs. H. A., 2111 La Salle Av.
GIBSON, Miss E. J., 1324 W. 5th.
GIDDINGS, Miss E. M., 1133 S. Hoover.
GILBERT, Mrs. C. S., Box 91, Pasadena.
GILBERT, Miss MARGARET BISHOP, R. F. D. No. 1, Pasadena, Cal.
GILBERT, Mrs. M. P., 501 Normandie.
GILBERT, Mrs. W. E., 2343 Scarff.
GILLELLEN, Mrs. W., 2101 Harvard Blv.
GILLETTE, Mrs. G. G., 1115 S. Alvarado.
GILLIS, Miss A. S., 907 W. 28th.
GILLIS, Mrs. ROBT. C., 907 W. 28th.
GILLON, Mrs. C. E., The Regent.
GIRD, Mrs. RICHARD, 648 W. 18th.
GLASS, Mrs. C. S., 734 Ardmore.
GLICK, Miss N., 2200 Ocean View Av.
GODDARD, Mrs. S. M., 3006 Wilshire Blv.
GODFREY, Mrs. M. C., 839 Gramercy Pl.
GODFREY, Miss M. C., 839 Gramercy Pl.
GODSHALL, Mrs. L. D., 2892 Sunset Pl.
GOETZ, Miss MARGARET, 688 Witmer.
GOFF, Mrs. E. E., 523 Harvard Blvd.
GOLDING, Mrs. F. E., 1940 Arlington.
GOLDMAN, Mrs. S. C., 218 Kingsley Dr.
GOLDSMITH, Mrs. G., 304 S. Kingsley Dr.
GOLDSCHMIDT, Mrs. MAX, 2104 Harvard Blvd.
GOODAN, Mrs. E. W., 2631 Meno Av.
GOODHUE, Mrs. JAMES H., 1043 6th, San Diego, Cal.
GOODRICH, Mrs. L. B., The Rampart.
GOODWIN, Mrs. W. L., 2817 Halldale Av.
GOULD, Mrs. LOUIS A., 808 W. 21st.
GOWER, Miss M. L., 965 Ingraham.
GRACE, Mrs. F. M., Chula Vista, Cal.
GRACE, Mrs. M. A., The Bonsallo.
GRADY, Mrs. JAS. B., 938 W. 28th.
GRAHAM, Mrs. E. R. M., 2810 W. 7th.
GRANT, Mrs. J. R., 619 Ardmore Av.
GRANT, Mrs. ROBT. D., 1032 S. Alvarado.
GRAUL, Mrs. H. S., 4954 Maplewood Av.
GRAY, Mrs. W. A., 431 Kingsley Dr.
GREEN, Mrs. MARY S., Auditorium Htl.
GREENE, Mrs. GEO. S., 239 N. Av. 23.
GREGG, Mrs. JACKSON S., 208 S. Occidental Blvd.
GRIER, Mrs. T. J., 29 Buckingham Rd.
GRIES, Mrs. CLARA W., 4015 W. Adams.
GRIFFIN, Mrs. J. H., 1835 W. Adams.
GRIFFITH, Mrs. L. M., 2937 Hobart Blvd.
GRIFFITH, Mrs. P. H., 6153 Lexington.
GRIGG, Mrs. M. M., 1500 S. Figueroa.
GRIMES, Mrs. GEO. W., 4430 Victoria Park.
GROSHON, Mrs. T. C., 1506 Harvard.
GUASTI, Mrs. S., 3500 W. Adams.
GUTHRIDGE, Mrs. C. F., 2337 Ocean View
GWALTNEY, Mrs. S., 1804 Lenox.
GWYNNE, Mrs. J. B., 2371 W. 27th St.
HACKLEY, Mrs. GEO. T., 2904 Sunset
HAGADORN, Mrs. ETHEL P., 1934 S. Hoover.
HAINES, Mrs. C. J., 1677 Harvard Blvd.
HAINES, Miss MILDRED G., 1677 Hvrd.
HALDEMAN, Mrs. H. M., 1732 N. Wlt. Pl.
HALE, Mrs. GEORGE J., 1350 Bond.
HALE, Mrs. JAMES M., 149 Wadsworth Av., Ocean Park, Cal.
HALE, Mrs. WINFIELD, 2030 W. 27th.
HALL, Miss B., 1735 Harvard Blvd.
HALL, Mrs. CHAS. S., 1114 Grand View.
HALL, Miss ELLA B., 2309 S. Flower.
HALLETT, Mrs. R. B., 2827 W. 7th.
HALSTED, Mrs. EDWARD M., 1746 Hobart Blvd.
HAM, Mrs. K. M., Sierra Madre, Cal.
HAMBURGER, Miss EVELYN, 2316 S. Figueroa.
HAMILTON, Mrs. H. G., 3854 Ingraham.
HAMMER, Mrs. JACK, 2327 W. 9th.
HAMMOND, Mrs. M. E., 1181 W. 36th St.
HAMMOND, Mrs. TOM B., 2232 Romeo.
HANCE, Mrs. CHAS. H., 2280 W. 23rd.
HANSEN, Mrs. H. A., 1306 Westlake Av.
HANSON, Mrs. C. L., 2534 4th Av.
HANST, Mrs. J. G., 1788 W. 25th.
HARBERT, Mrs. F. B., 1400 Gramercy Pl.
HARDIN, Mrs. F. S., 2630 Magnolia.
HARDISON, Mrs. GUY L., Sta. Paula.
HARFORD, Mrs. FRANK R., 373 S. Reno.
HARMON, Mrs. BURT, 943 N. Mariposa.
HARPHAM, Mrs. G. E., 747 S. Burlington.
HARRIMAN, Miss J. E., Ingraham Hotel.
HARMON, Mrs. BURT, 943 N. Mariposa.
HARRIS, Mrs. J. W., 1237 Hoover.
HARRISON, Mrs. T., 2151 W. 21st.
HART, Mrs. C. L., 1541 Girard.
HART, Mrs. DWIGHT, Hotel Roslyn.
HART, Mrs. GEORGE E., 448 Ford Place, Pasadena, Cal.
HARTIGAN, Mrs. F. B., 682 Kingsley Dr.
HARTLEY, Miss L. M., 829 S. Union Av.
HARVEY, Miss E. I., 627 S. Western Av.
HARVEY, Mrs. H. H., 2120 S. Union Av.
HASKELL, Mrs. E. C., 819 S. Bon. Brae.
HASKELL, Mrs. S. M., 2701 Normandie.
HATCH, Mrs. O. C., 555 Serrano Av.
HAUSER, Mrs. H., 981 St. Andrews Pl.
HAWKINS, Mrs. M. H., 1424 W. 29th.
HAY, Mrs. CHAS., 116 East 27th.
HAY, Mrs. L. T., 1547 Gramercy Place.
HAYNES, Miss M., 2007 S. Figueroa.
HAYWARD, Mrs. H 2501 Wilshire Blv
HAZELTINE, Mrs. H. S., 1011 Park View.
HEGE, Mrs. WALTER, 905 N. 3rd, Phoenix, Ariz.
HELLMAN, Mrs. ADELAIDE, 1623 S. Figueroa.
HELLMAN, Miss C. S., 1623 S. Figueroa.
HENDERSON, Mrs. H., 1303 Westlake Av.
HENDERSON, Mrs. J. A., 2515 S. Grand.
HENDERSON, Miss J. E., 713 W. 10th.
HERMANN, Mrs. A. J., 1250 Lake.
HERRON, Mrs. JULIET V., Trebor Apts.
HEWITT, Mrs. L. R., 1212 S. Alvarado.
HEYLER, Mrs. CHAS. J., 623 Serrano Av.
HIBBARD, Mrs. I. L., 906 Westlake Av.
HIBLER, Mrs. N., 3806 Oakwood Av.
HICKCOX, Mrs. ROSE T., 808 N. 2nd, Alhambra, Cal.
HIGBEE, Mrs. C. L., 4933 Rosewood.
HIGGINS, Mrs. FRANK, Hotel Angelus.
HILDEBRAND, Mrs. D., 1712 Kingsley.
HILL, Mrs. JAS. H., 2652 S. Vermont Av.
HILL, Mrs. R. W., 4031 Wilshire Blvd.
HILLIS, Mrs. M. E., 1214 W. 6th.
HINCHCLIFFE, Mrs. C. W., 1327 Crenshaw Blvd.
HINE, Mrs. AUG., 3300 S. Figueroa.
HINE, Mrs. S. B., 1442 B. Albany.
HIVELEY, Mrs. EDW. W., 2126 Hobart.
HOBBS, Miss E. L., 2479 W. 15th.
HOFFMAN, Mrs. L. B., 1804 S. Bur. Av.
HOFFMAN, Miss ROSE, 1133 Lake.
HOGAN, Mrs. G. L., 840 W. Adams.
HOLDER, Mrs. JAS. W 1200 W. 37th Pl
HOLE, Mrs. WILLITTS J., 1907 W. 6th.
HOLLAND, Mrs. WM. M., 751 Lake.
HOLLINGSWORTH, Mrs. W. I., 1103 Lake
HOLTERHOFF, Mrs. G., 1360 W. Adams.
HOMAN, Mrs. W. W., 1901 W. Adams.
HOPKINS, Mrs. F. H., Witmer Apts.
HOPKINS, Mrs. J. W., The Burlington.
HOPPER, Mrs. WM. T., 3507 Budlong Av.
HORN, Mrs. WM. E., 2280 W. 24th St.
HOUGHTELIN, Mrs. A. E., 683 Rampart.
HOUGHTON, Mrs. P. L., 1633 Orange.

THE EBELL OF LOS ANGELES (Continued).

HOUSMAN, Mrs. A. A., 342 S. Mariposa.
HOWARD, Mrs. E. G., 670 Ardmore Av.
HOWES, Mrs. F. C., 2920 S. Figueroa.
HOWLAND, Mrs. C. T., 1902 Harvard Blvd.
HOWRY, Mrs. DE FOREST, 2177 W. 24th St.
HUBBARD, Mrs. C. L., 1212 Orange.
HUBBELL, Mrs. ELLA A., Colton, Cal.
HUBER, Mrs. CHAS., The Bryson.
HUBERT, Mrs. P. G., 2144 Hobart Blvd.
HUCHENDORF, Mrs. MARY M., The Seminole.
HUDDEL, Mrs. W. F., 1847 Wilton Pl.
HUGHES, Mrs. FRANK E., 120 W. St. Joe, Lansing, Mich.
HUGHES, Mrs. F. S., 2867 Sunset Place.
HUGHES, Mrs. THOS., Palms, Cal.
HULL, Mrs. LE ROY R., 1326 Gramercy.
HUMPHREY Mrs. CLARE W., Hotel Shirley, Denver, Colo.
HUMFHREYS, Miss JANE C., Hotel Chamouny.
HUNT, Mrs. SUMNER P., 2645 Severence.
HUNTER, Mrs. G. R., Cordova Hotel.
HUNTER, Mrs. J. M., 1732 Crown Av.
HUNTER, Miss MARTHA R., 1125 Magnolia Av.
HURST, Miss SARAH S., Stilwell Hotel.
HUTCHINS, Mrs. E. S., 621 Virvil Av.
HUTTON, Mrs. A. W., Santa Monica, Cal.
HUTTON, Mrs. FRANK S., 4736 Oakwood.
HYATT, Mrs. HENRY L., 345 W. 27th.
ILES, Mrs. HARRY, 628 Virgil Av.
IRVING, Mrs. ALICE G., Westrada Apts.
ISAACS, Mrs. MARIE Z., 2202 W. 10th.
ISAMAN, Mrs. LAFAYETTE, 1835 N. Fair Oaks Av., Pasadena, Cal.
ISRAEL, Mrs. S. R., 927 Green.
IVES, Miss M. A., New Haven, Conn.
JACK, Mrs. ALBERT DENISON, 125 Almond St., Ashland, Oregon.
JACKINS, Mrs. HARRY, 621 St. Paul Av.
JACKSON, Mrs. A. T., 621 St. Paul Av.
JACKSON, Mrs. B. E., 611 Trust and Savings Bldg.
JACOBY, Mrs. GROVER I., P. O. Box 471, Venice, Cal.
JAMES, Mrs. L. H., 2703 W. 9th.
JAMES, Mrs. WILLIAM P., 1315 Chelton Way, South Pasadena, Cal.
JAMISON, Mrs. WM. H., 2024 S. Hoover.
JANES, Mrs. LOREN L., Piru, Cal.
JAY, Mrs. F. A., 825 W. 18th.
JENKINS, Mrs. GEO. E., Ocean Park, Cal.
JENKS, Mrs. C. M., 1725 S. Kingsley Dr.
JENNER, Mrs. C. W., 1019 S. Alvarado.
JEPSEN, Mrs. JACOB, 991 Arapahoe.
JESS, Mrs. STODDARD, 2133 Hvd. Bl.
JOANNES, Mrs. EUGENE, 349 S. Occidental Blvd.
JOHNSON, Miss ANNE H., 2204 W. 24th.
JOHNSON, Mrs. C. E., 303 S. Occidental.
JOHNSON, Mrs. F. W., 2151 West 21st.
JOHNSON, Mrs. H. T., 1622 Rockwood.
JOHNSON, Mrs. ILOT, 4162 Walton Av.
JOHNSON, Mrs. J. W., 912 Westlake.
JOHNSON, Mrs. M. E., 4323 N. Griffin Av.
JOHNSON, Mrs. O. T., 1221 Orange.
JOHNSON, Mrs. P. V. K., 2701 Wilshire.
JOHNSON, Mrs. S. F., 2140 W. 21st.
JOHNSON, Mrs. T. A., San Francisco.
JOHNSON, Mrs. WM. O., Care American Olive Co., Los Angeles.
JONES, Mrs. A. HALDEN, 1186 W. 27th.
JONES, Mrs. A. SIDNEY, 1401 Clmt. Av.
JONES, Mrs. C. B., 2101 Gramercy Pl.
JONES, Mrs. C. C., 102 Occidental Blvd.
JONES, Mrs. FRED H., 325 W. Adams.
JONES, Mrs. G. H., 622 S. Flower.
JONES, Mrs. OTIS, Burbank, Cal.
JONES, Mrs. WM. L., 2096 Harvard Blvd
JORDAN, Mrs. GEO. W., 3012 Vermont.
JOYCE, Mrs. MALONE, 1329 Arapahoe.
JUDD, Mrs. LOUIS C., 2310 Scarff.
KADLETZ, Mrs. T. W., 715 W. 10th.
KAHN, Mrs. JOHN, 2211 Hobart Blvd.
KARR, Mrs. FRANK, 694 Harvard Blvd.
KEASBEY, Mrs. WM. P., 3415 W. 6th.
KEESE, Mrs. SAMUEL J., 1509 Shatto.
KEGLEY, Mrs. C. H., 619 S. Westlake.
KEITH, Mrs. F. A., 229 Kingsley Drive
KEITH, Mrs. JOHN, Miller & Hollywood Blvd., Hollywood, Cal.
KELLY, Mrs. FRANK A., Alta Loma, Cal.
KELSEY, Mrs. M. L., 1416 Harvard Blvd.
KENNEDY, Mrs. A. M., 2219 Crns'w. Bl.
KENNEY, Mrs. MARY A., 109 Brooks Av., Venice, Cal.
KENT, Mrs. CHAS. S., 2405 6th Av.
KERNS, Miss EXA, 916 Grattan.
KESLER, Mrs. C. W., 2631 Monmouth.
KIGGENS, Mrs. J. T., 1039 W. 18th.
KIMBALL, Miss HELEN L., 5002 In'ste.
KIMBERLY, Mrs. CHAS. W., 1803 3rd Av.
KING, Mrs. EDWARD F., 1803 3rd Av.
KING, Mrs. GILBERT S., Hotel Darby.
KING, Mrs. F. W., 903 Westlake Av.
KING, Mrs. JOSEPH M., 1221 Lake.
KING, Miss LAURA B., 957 Beacon.
KINGMAN, Mrs. F. H., 508 Hobart Blvd.
KINNEY, Mrs. WM. M., 237 E. 27th St.
KINSEY, Mrs. R. W., 715 Irolo St.
KIRCHNER, Mrs. EMIL, 1344 Carroll A.
KNIGHT, Miss AGNES M., St. James Htl.
KNIGHT, Mrs. THOS. T., St. James Htl.
KNOWLTON, Mrs. W. T., 1632 Van Ness.
KOEBIG, Mrs. A. H., 2118 Hobart Blvd.
KRESS, Mrs. GEO. H., The Rampart.
KUHL, Mrs. JOHN H., 118 S. Normandie.
LACY, Mrs. WM., 3200 Wilshire Blvd.
LAMB, Miss E. A., 1929 Ocean View Av.
LAMB, Mrs. FAXETTE C., 1432 W. 28th.
LAMBDIN, Miss LUCY M., 349 S. Occidental Blvd.
LANE, Mrs. ANNA MAYO, 1444 W. 28th.
LANE, Mrs. PERCY A., The Huntley.
LANG, Mrs. FRED SELWYN, 640 Bixel.
LANG, Mrs. J. E., 1735 Crenshaw Blvd.
LANGDON, Mrs. F. C., 941 S. Alvarado.
LANGDON, Mrs. FREDERICK S., 1801 Garfield Place, Hollywood, Cal.
LARNED, Mrs. F. W., 948 S. Alvarado.
LAST, Mrs. C. F. A., 742 S. Bonnie Brae.
LATHAM, Mrs. J. L., 311 S. Normandie.
LA TOUCHE, Miss M., 2006 S. Union Av.
LAYTON, Mrs. W. P., 386 Mariposa Av.
LE DOUX, Mrs. J. A., 1430 Constance.
LE NOIR, Mrs. E. J., 838 Lake.
LEONARD, Mrs. MINNIE L., Baker Ap.
LEONARD, Mrs. W. C., 611 Carondolet.
LEONHARDT, Mrs. C., 2 Chester Place.
LE ROY, Mrs. JOS. M., 1768 Syc'me. Av.
LEVINSON, Mrs. HENRY, 886 Bryan.
LEWIS, Mrs. C. B., 2140 W. 20th.
LEWIS, Mrs. CORA D., 2232 W. 28th.
LEWIS, Mrs. ELEANOR, 1120 W. 37th.
LEWIS, Mrs. W. C., 1411 Oxford Av.
LEWIS, Mrs. W. T., 1002 Main St., Racine, Wisconsin.
LINES, Miss J., 404 S. Occidental Blvd.
LINNARD, Mrs. D. M., "Maryland," Pasadena.
LIPPINCOTT, Mrs. C. H., 1853 N. Crown.
LITTLE, Mrs. THEO., Berkeley, Cal.
LLEWELLYN, Mrs. D. E., 1935 S. Figu'a.
LOGAN, Mrs. A. M., 736 Kingsley Drive.
LOGAN, Mrs. G. B., 1807 Wilton Pl.
LOHMAN, Mrs. L. C., 1746 Morgan Place.
LONG, Mrs. FRANK H., Altadena, Cal.
LONG, Mrs. G. S., 671 S. Vermont.
LONG, Mrs. JOHN B., 501 Ardmore Av.
LOTHIAN, Miss BELLA D., 530 S. Hill.
LOWER, Miss CECELIA G., "Seminole."
LOWRY, Mrs. V. F., 5110 Pasadena Av.
LOY, Mrs. T. T., 3715 W. 25th.
LUKE, Mrs. EDWIN C., 2133 Norwood.
LUTHER, Mrs. D. E., 1226 Orange.
LUTON, Mrs. C. R., 2205 Gramercy Pl.
LYMAN, Mrs. E. D., 2429 Juliet.
LYON, Mrs. E. C., 744 Carondelet.
LYON, Mrs. F. S., 1912 Oxford Av.
LYSLE, Mrs. W. S., 1409 St. Andrews Pl
MABEE, Mrs. WM. E., 321 Van Ness Av.
MACAULAY, Mrs. GEO. B., 2620 Menlo.
MACFARLANE, Mrs. S. F., 1515S. Hope.
MAGAURAN, Mrs. E. C., 817 S. Alvarado.
MAGINNIS, Mrs. A. P., 200 S. Bonnie Brae.
MAHAR, Mrs. T. F., 1847 Crenshaw Blvd.
MAIER, Mrs. S., 1137 S. Grand Av.

THE EBELL OF LOS ANGELES (Continued).

MAIL, Mrs. WM. R., 1806 Hobart Blvd.
MAKINSON, Mrs. E. P., 227 N. Rampart.
MANFORD, Mrs. ROBERT, 173 Loma Dr.
MANLEY, Mrs. E. M., 1224 Highland Av.
MARMON, Miss EMMA, 1782 W. 24th.
MARQUIS, Mrs. AUGUST, 2302 W. 25th.
MARSH, Mrs. A. W., 435 E. 29th.
MARSH, Mrs. R., 1119 W. Chester Pl.
MARSHALL, Mrs. T. B., 1120 Gd. View.
MARSHALL, Mrs. W. S., 2331 Ocean View Av.
MARSTON, Mrs. CHAS. S., 2307 Juliet.
MARTIN, Miss FLORENCE, Box 191, R. F. D. 2, Pasadena, Cal.
MARTIN, Mrs. HENRY J., Fowler Apts.
MARTINDALE, Mrs. E. W., 636 Lucas-Av.
MARTINDALE, Mrs. J. H., Los Angeles.
MASCORD, Mrs. E. W., 421 W. Adams.
MASON, Mrs. DEAN, 240 Andrews Blvd.
MATHER, Mrs. COTTON, 2158 W. 21st.
MASCORD, Mrs. E. W., 421 W. Adams.
MATHER, Mrs. COTTON, 2158 W. 21st.
MATHESON, Mrs. J. L., 2067 Hobart.
MATHEWS, Mrs. A. L., 533 N. Berendo.
MATHUSS, Mrs. Z. D., 1129 W. 7th.
MATTESON, Mrs. G. E., The Buckingham.
MAURER, Mrs. JOHN E., 437 S. Kenmore.
MAXON, Mrs. GEO. W., 1144 Lake.
MAXSON, Mrs. H. E., 344 S. Alvarado.
MAXWELL, Miss M. W., 666 Coronado.
MAYNARD, Miss M., 419 Common'th Av.
MAYNE, Mrs. WM. H., 1674 Roosevelt Av.
McAFEE, Mrs. R. W., 439 Manhattan Pl.
McALESTER, Mrs. J. W., 1029 EldenAv.
McCAMET, Mrs. A. L., Monrovia, Cal.
McBRIDE, Mrs. R. Y., 942 Westlake Av.
McCAFFERY, Mrs. T 1136 Ingraham.
McCALL, Mrs. ALBERT, 1421 Constance
McCAMENT, Mrs. A. L., 138 West Lime, Monrovia, Cal.
McCARTY, Mrs. I. A., 1264 W. Adams.
McCARTHY, Miss M. B., Rosecroft Apts.
McCAUSLAND, Mrs. B. W., 500 Kin'y. D.
McCLURE, Mrs. SAMUEL V., Care American Olive Co., Los Angeles.
McCOLLUM, Mrs. EMMA L., 1117 W. 20th.
McCOMB, Mrs. HARRY, 333 S. Alvarado
McCONNELL, Mrs. WILLIAM D., 1639 Gower St., Hollywood, Cal.
McCORMICK, Mrs. ROBERT C., 2504 Park Blvd., Long Beach, Cal.
McCOY, Miss E. L., 2122 W. Washington.
McCOY, Mrs. GEO. W., 314 S. Manhattan.
McCOY, Mrs. JOHN C., 184 S. Oxford Av.
McCRAY, Mrs. M. L., 2025 Ocean View.
McCULLOCH, Mrs. J. H., 747 S. B'l'n. Av.
McCULLY, Mrs. W. M., 1138 Grand View.
McFARLAND, Mrs. CHAS. H., 2659 Ellendale Pl.
McFARLAND, Mrs. C. P., 2233 Juliet.
McFARLAND, Mrs. D. L., 2317 Juliet.
MAC FARLANE, Mrs. STEWART F., 509 S. Oxford.
McGIFFERT, Mrs. W. S., 2164 W. 25th.
McGINN, Miss E. M., 2734 Kenwood Av.
McGOWAN, Mrs. L. H., 1120 Grand View.
McKAIN, Mrs. F. L., 3000 S. Vermont Av.
McKELVEY, Mrs. C. S., 507 W. Av. 50.
McKEVITT, Mrs. C. H., 4025 W. Adams.
McMANUS, Mrs. E., The Huntley.
McMENOMY, Mrs. M. J., The Bryson.
McMILLAN, Mrs. D. A., 2626 Normandie Av.
McMULLEN, Mrs. F. E., 1532 Manh'tn.
McNALLY, Mrs. A., 1432 S. Burlington.
McNEELY, Mrs. J. T., 1020 S. Westlake.
McNISH, Mrs. E. M., 400 Gramercy.
McVAY, Mrs. WM. E., 1190 W. 29th.
MEAD, Mrs. WM., 2200 N. Vermont.
MEEKINS, Mrs. D. A., 1203 Arapahoe.
MEIGS, Mrs. N. S., New Maryton.
MENASCO, Madam ELSA VON CROFE, Baldwin Park.
MENDENHALL, Miss MARY, 614 E. 29th.
MENZIES, Miss S., 742 S. Bonnie Brae.
MERRICK, Mrs. DELLA, Leighton Hotel.
MERRIELL, Mrs. H., 618 Westlake Av.
MERRILL, Mrs. C. C., 2277 W. 23d.
MERRILL, Mrs. JOSEPH L., Box 642, Station C., Los Angeles.
METZLER, Mrs. M., 903 S. New Hamp.
MEYER, Mrs. BEN R., 2601 S. Grand Av.
MILES, Mrs. J. H., 43 Westmoreland Pl.
MILLARD, Mrs. IDA H., 665 W. Jef'rsn'
MILLARD, Mrs. J. B., 638 S. Alvarado.
MILLER, Mrs. GEORGE C., 999 S. Madison Av., Pasadena, Cal.
MILLER, Mrs. H. L., 1230 Catalina.
MILLER, Mrs. J. T., 2198 Cambridge.
MILLER, Mrs. LULU D., 1405 Hvd. Blvd.
MILLER, Mrs. R. H., 1329 Crenshaw Bl.
MILLER, Mrs. R. W., 1141 W. Adams.
MILLER, Mrs. T. F., 909 Lake.
MILLER, Mrs. U. G., 1521 Harvard Bvd.
MILLER, Mrs. WM. T., 685 S. New Hampshire.
MILLIGAN, Mrs. N. W., 2167 W. 20th.
MILLS, Mrs. ALEX., 1222 Westlake Av.
MILS, Mrs. ANNA W., 1655 W. Adams.
MILLS, Miss MARY E., 435 S. Ardmore.
MILNER, Mrs. JOHN, 266 W. Adams.
MINOR, Miss EDITH E., 1944 S. Figueroa.
MITCHEL, Mrs. L. H., 1001 S. Alvarado.
MITCHELL, Mrs. HARRIET M., 912 S. Bonnie Brae.
OSBORN, Mrs. R. O., 1732 Harvard Blvd.
MOFFATT, Mrs. A. E., 677 S. Burl'gtn.
MOFFATT, Mrs. B. F., 3 De Longpre Ct.
MOFFATT, Miss M., 677 S. Burlington.
MONK, Miss GRACE E., 1611 S. Flower.
MONTAGUE, Mrs. J. S., 1624 3d Av.
MOODY, Mrs. G. C., 1014 Beacon.
MOORE, Mrs. D. S., 722 S. Bonnie Brae.
MOORE, Mrs. F. E., 420 S. Oxford Av.
MOORE, Mrs. H. E., care Citizens Nat. Bank.
MOORE, Miss HELEN E., 321 Loma D.
MOORE, Mrs. MARY Y., 1001 S. Hoover.
MOORE, Mrs. ROSS, 2652 Hoover.
MOORE, Mrs. R. M., 3951 Budlong Av.
MOORE, Mrs. SAMUEL G., 121 S. Hill.
MOORE, Mrs. S. R., Box 911, Tonopah, Nevada.
MOORHEAD, Miss E., 1019 S. Alvarado.
MORDAUNT, Mrs. M. A., 2048 Oxford.
MOREHOUSE, Mrs. W. A., 754 Bon. Braé
MORGAN, Mrs. F. L., 831 Kingsley Dr.
MORGAN, Mrs. OCTAVIUS, 819 Westlake Av.
MORGAN, Mrs. O. H., 422 S. Hoover.
MORGAN, Mrs. O. P., Hotel Westmoore.
MORRIS, Mrs. R. B., 2392 W. 22nd.
MORRISON, Mrs. F. W., 2378 W. 23d.
MORRISON, Mrs. N. H., 1846 N. Harvard.
MORTENSON, Mrs. ALBERT, 838 Lake.
MOSES, Mrs. C. M., 1629 Gramercy Pl.
MOSES, Mrs. SEWARD E., 2367 W. 20th.
MOSES, Mrs. WM. A., The Rampart.
MOSHER, Mrs. G. H., 100 S. Rampart.
MOSS, Mrs. LEON F., 1241 Lake.
MUDD, Mrs. S. W., 2232 Harvard Bvd.
MUNN, Mrs. A. T., 438 S. Olive.
MURDOCK, Mrs. GEO. R., 2861 W. 27th.
MURPHY, Mrs. B. D., 818 S. Bonnie Brae.
MURPHY, Mrs. I. B., 1327 St. Andrews Place.
MUSHET, Mrs. WM. C., 2614 N. Griffin.
MUSSELMAN, Mrs. JOHN WM., 1213 Figueroa St.
MUZZY, Mrs. HERBERT T., 1918 W. 6th.
NANCE, Mrs. B. F., 1582 W. 51st.
NEILL, Miss MAY, 1616 Maple Av.
NEISWENDER, Mrs. LELAND W., 1824 Kingsley Drive.
NEISWENDER, Mrs. W. H., 676 S. Bonnie Brae.
NELSON, Miss ESTHER, 421 W. Adams.
NELSON, Mrs. J. W., 2716 La Salle Av.
NELSON, Mrs. JULIA A., 5633 Hunt. Dr.
NEUBAUER, Mrs. F. L., 1579 Rockwood.
NEWBERRY, Mrs. F. J., 938 S. BonnieBrae
NEWBERRY, Mrs. J. R., Htl Lank'rshim
NEWCOMB, Miss M. A., 1621 McCadden.
NEWELL, Mrs. J. M., 445 East Adams.
NEWELL, Mrs. THOS. N., Regent Apts.
NEWMAN, Mrs. T., Fowler Apts.
NEWMARK, Miss E., 880 W. Adams.
NEWMARK, Miss FRANCES, 635 Hobart.
NEWMARK, Mrs. M. N., 635 Hobart Bl.
NEWMARK, Mrs. P., 703 Catalina.
NEWTON, Mrs. A. G., Hotel Hollywood.
NEWTON, Mrs. A. G., care Jnthn. Club.
NICHOLS, Mrs. CHAS. L., 1919 W. 7th.

THE EBELL OF LOS ANGELES (Continued).

NICHOLS, Mrs. F. H., 977 Menlo Av.
NICHOLS, Mrs. H. M., San Diego, Cal.
NICHOLSON, Miss R. A., 239 Ardmore.
NILES, Mrs. WM., 450 E. Washington.
NOBLE, Mrs. M. A., 5504 Carlton Way.
NORRIS, Mrs. L. C., 2756 W. 5th.
NORTON, Mrs. E. A., 2294 W. 20th.
NORTON, Miss GOLDA, 1429 Courtland.
NORTON, Mrs. JOHN H., 834 W. 28th.
ODELL, Mrs. E. R., 1630 Gramercy Pl.
O'DONNELL, Mrs. D., 1902 W. 21st.
OFF, Mrs. J. W. A., San Juan Capistrano.
OGDEN, Miss E. M., Witmer Apts.
OGILVIE, Mrs. J. G., 1933 S. Union Av.
OLCOVICH, Mrs. E. 620 S. Burlington.
OLIVER, Miss B., 343 S. Bunker Hill Av.
OLIVER, Mrs. J. S., 639 S. Grand Av.
OLIVER, Mrs. OSWALD, Hastings, Neb.
OLSHAUSEN, Miss L., 1505 St. And's. Pl.
ORCUTT, Mrs. W. W., 1328 W. 5th.
ORDWAY, Mrs. JOHN S., 2224 W. 20th.
ORMSBY, Mrs. Edwin S., 732 Rampart.
ORNBAUN, Miss CLARA, 2650 Van Buren
ORVIS, Miss MARY E., 1408 Dewey Av.
OSBORNE, Mrs. E. B., St. Louis, Mo.
OSBORN, Mrs. T. F., 220 Harvard Blvd.
OSBORN, Mrs. FRED, 2317 W. 6th.
OSBORNE, Mrs. E. B., 1806 Harvard
OSBORNE, Mrs. HENRY ZENAS, Jr., 3009 Leeward, Av.
OSGOOD, Mrs. J. A., Sierra Madre, Cal.
OWEN, Mrs. JAMES H., 2530 W. 8th.
PAGE, Miss LULU D., 1029 Elden Av.
PAHL, Mrs. P. C. H., The Angelus Hospital.
PALLETTE, Mrs. E. M., 950 S. Hoover.
PALMER, Mrs. E., 922 S. Bonnie Brae.
PALMER, Mrs. LOU A., 2880 W. 8th.
PALMER, Mrs. WM. B., 3829 W. 7th.
PARK, Miss ANNA B., 2297 W. 23rd.
PARKER, Mrs. F. M., 216 W. 31st.
PARKER, Mrs. JAMES F., 572 E. Colorado, Pasadena, Cal.
PARKER, Miss K. S., 726 S. Bonnie Brae
PARKER, Mrs. M. L., 726 S. Bonnie Brae.
PARKER, Mrs. STANFORD D., 1145 Lake
PARMALEE, Mrs. C. A., 438 S. Broad'y.
PARSONS, Miss A. K., Adams & Hoover.
PARSONS, Miss E. H., 1189 West 29th.
PARSONS, Mrs. S. J., 625 N. Belmont Av.
PARTRIDGE, Mrs. OLIVE H., 520 Gramercy Place.
PATTERSON, Mrs. C. F., 825 S. Ardmore.
PATTERSON, Mrs. K. L., 1911 W. 41st.
PATTERSON, Mrs. T. L., 2289 W. 24th.
PAUL, Mrs. R., 1986 W. Washington.
PAULSON, Mrs. P. P., 1246 Crenshaw Bl.
PAXTON, Miss LAURA, 2207 W. 21st.
PAYNE, Mrs. THEO., 940 Manzanita.
PEACOCK, Mrs. DAVID, Hotel Darby.
PEACOCK, Mrs. J. V., 1819 Manhattan
PEASE, Miss ANNA, 957 Hoover.
PEASE, Miss JESSIE, 957 Hoover.
PECK, Mrs. CLAIR L., 420 Harvard Blvd.
PECK, Mrs. D. G., 501 S. Virgil Av.
PECK, Mrs. E. E., 515 S. Virgil Av.
PECK, Mrs. EARL W., 1706 Hobart Blvd.
PEDDER, Mrs. M. J., 521 W. 27th St.
PEDDER, Mrs. WILMER W., 3801 W. 7th.
PEER, Mrs. EDW. F., 628 S. Hobart Blvd.
PEIPERS, Mrs. PAUL, 1822 Crenshaw Bd.
PEOPLES, Mrs. G. IVAN, The Rex Arms.
PERKINS, Mrs. E. S., 627 St. Paul Av.
PERRY, Mrs. F. L., 3939 W. 7th.
PERRY, Mrs. SAMUEL L., 743 Carondelet.
PETTIGREW, Mrs. EUGENE T., 1427 S. Burlington.
PEYTON, Mrs. I. N., 1546 St. Andrews Pl.
PEYTON, Mrs. V., 857 Westlake Av.
PHELPS, Mrs. A. S., 1353 Westlake Av.
PHELPS, Mrs. IRA W., 1452 Ingraham.
PHILLIPS, Mrs. FRANK A., Fra Apts.
PHILLIPS, Mrs. L. A., 4 Berkeley Sq.
PHILLIPS, Miss RUTH, 2516 4th Av.
PHILLIPSON, Miss M. F., The Huntley.
PHILIP, Mrs. HARRY, 1124 S. Alvarado.
PORTER, Mrs. FLORENCE C., 1134 Mound Av., South Pasadena, Cal.
PORTER, Mrs. F. M., 2663 Orchard Av.
PORTER, Mrs. H. M., Van Nuys, Cal.
PORTER, Mrs. LULU G., 4074 3rd, San Diego, Cal.
POST, Mrs. CHAS. A., 946 Park View.
POST, Mrs. HENRY C., 546 Serrano Av.
POTTER, Mrs. ALONZO C., 529 S. Virgil.
POTTER, Mrs. CHAS. F., 1251 5th Av.
POTTER, Mrs. E. R., 1708 W. 23d.
POTTER, Mrs. I. B., Riverside, Cal.
POTTER, Mrs. N. K., 2627 Raymond Av.
POWELL, Mrs. T. H., 127 Wilton Drive.
POWERS, Mrs. P., 341 Andrews Blvd.
PRAGER, Mrs. C., 3101 S. Figueroa.
PRATHER, Mrs. A. K., 121½ N. Hope.
PRESTON, Mrs. FRED'K A., 3940 Mascot.
PREUSS, Mrs. KENNETH E., 2707 W. 1st St.
PRIDHAM, Mrs. R. W., 350 El Centro, South Pasadena, Cal.
PRINCE, Mrs. GEO. F., 812 Union Oil Bld.
PRIOR, Mrs. F. E., 229 N. Sichel.
PROBASCO, Dr. H. G., 2077 Hobart.
PROSER, Mrs. A. J., 1835 Argyle Av.
PURDON, Mrs. H., 1148 Magnolia Av.
PUSEY, Mrs. R. B., 2721 Portland.
PYNE, Mrs. L. A., 633 S. Union Av.
QUIMBY, Mrs. E. H., 741 Rampart.
QUINN, Mrs. EDWIN L., Cambria Union Apts.
RAMSDELL, Mrs. W. R., 2237 Cambridge.
RANDALL, Mrs. G. W., 2623 Monmouth.
RANKIN, Mrs. W. J., 2816 Normandie Av.
RAY, Mrs. EDGAR M., Leighton Hotel.
READ, Mrs. WM., 999 Gramercy Pl.
READ, Mrs. W. C., 2325 Thompson
REBMAN, Miss ETHEL, 136 Wadsworth Av., Ocean Park, Cal.
REBMAN, Miss MAY, Ocean Park, Cal.
REDMON, Mrs. M. L., The Kensington.
REED, Mrs. RALPH J., 1552 3rd Av.
REESE, Mrs. WM. K., 622 Shatto Place.
REID, Mrs. ROBT. H., 401 S. Coronado.
REILLY, Mrs. CHAS. T., 2197 W. 25th.
REQUA, Mrs. HERBERT D., 950 W. 23d.
REX, Mrs. T. A., 1423 St. Andrews Pl.
REYBURN, Mrs. CHAS. W., 1044 W. 8th.
REYNOLDSON, Mrs. L. G., 1329 Araphoe.
RHODES, Mrs. A. W., 930 Park View.
RHODES, Mrs. R. G., 1045 Manhattan Pl.
RICE, Mrs. N. E., 317 S. Occidental Blvd.
RICE, Mrs. S. L., 311 S. Occidental Blvd.
RICH, Mrs. FRANK E., 1051 Overton.
RICE, Mrs. WARD, 7218 Hollywood Blvd.
RICHARDS, Mrs. T. W. T., 619 S. Bonnie Brae.
RICHARDSON, Mrs. R. J., 636 Lucas Av.
RICHARDSON, Mrs. W. E., 2653 Menlo
RICKETTS, Mrs. C. E., 201 N. Avenue 66.
RIDDELL, Mrs. ROBERT, 274 Palemtto Drive, Pasadena, Cal.
RIEGEL, Mrs. ANDREW, 676 Berendo
RIGGLES Mrs. E. P., 1922 Hobart Blvd.
RILEY, Miss FLORENCE, 1105 S. Olive.
RINDGE, Mrs. F. H., 2263 Harvard Blvd.
RINDGE, Mrs. F. H. Jr., 400 S. Kingsley.
RISSER, Mrs. E. J., 925 S. Alvarado.
RITTERBAND, Mrs. M. M., 638 Berendo.
RIVERS, Mrs. H. L., 1348 W. 6th.
ROADS, Mrs. WM. M., in Germany.
ROBERTS, Mrs. C., 1433 Calumet.
ROBERTS, Miss C. W., 633 W. 15th.
ROBERTS, Mrs. O. W., 920 S. Alvarado.
ROBERTSON, Mrs. M. S., 2316 W. 10th.
ROBERTSON, Mrs. T. P., 1581 W. Adams.
ROBINSON, Mrs. ISAAC, The Rex Arms.
ROBINSON, Mrs. M. C., 3000 Leeward Av.
ROBINSON, Mrs. P. W., 2029 W. Wash'n.
ROCKWELL, Miss C. B., Los Angeles.
ROCKWELL, Miss C. M., Wilshire Vista.
RODGERS, Mrs. HARRY D., 1749 W. 49th.
ROGERS, Mrs. C. W., 216 W. Adams.
ROGERS, Mrs. J. A., 636 S. Harvard Blvd.
ROHRER, Mrs. C. C., 2081 W. Adams.
ROONEY, Mrs. H. M., 1025 Gramercy Pl.
ROSE, Miss BERTHA A., 727 W. 30th.
ROSE, Mrs. D. B., 658 S. Hudson Av., South Pasadena, Cal.
ROSE, Mrs. H. H., 2286 W. 22nd St.
ROSECRANS, Miss M. G., 2212 W. 24th.
ROSS, Mrs. C. G., 129 N. Burlington Av.
ROSS, Mrs. GEORGE F., 2158 W. 21st.
ROSS, Mrs. G., 1006 S. Alvarado.
ROSS, Mrs. M. H., 4015 W. Adams.
ROUSE, Mrs. WYLIE J., 631 W. 21st.

THE EBELL OF LOS ANGELES (Continued)

ROWE, Mrs. E. A., 752 Irolo.
ROWLEY, Mrs. E. S., 2621 Menlo Av.
RUNYAN, Mrs. W., The Bryson Apts.
RUPPERSBERG, Mrs. CHAS. L., 1632 N. Hobart.
RYUS, Mrs. H., 2715 Wilshire Blvd.
SAFFORD, Mrs. GEO. S., Hotel Darby.
SALYER, Mrs. JOHN F., Young Apts.
SAMSON, Mrs. DEXTER, 1638 Wilton Pl.
SANBORN, Mrs. F. D., 1138 W. 21st.
SANBORN, Miss H. A., 690 S. Burlington.
SANBORN, Miss L., The Burlington.
SANBORN, Mrs. M. F., The Burlington.
SANBORN, Mrs. M. S., 509 Manhattan Pl.
SANDERS, Mrs. C. W., 757 Bonnie Brae.
SARGENT, Miss A. P., Whittier, Cal.
SARGENT, Mrs. E. W., 621 St. Paul Av.
SARVER, Mrs. WM. N., 1722 Alexandria.
SATTERLEE, Mrs. LESTER U., Hotel Beaconsfield, Brookline, Mass.
SAWTELLE, Mrs. W. E., 2082 Harvard Blvd.
SCHADER, Mrs. CARL F., 1647 Ocean Front, Santa Monica, Cal.
SCHALLERT-BURKELMAN, Mrs. M. J., 938 Beacon St.
SCHERMERHORN, Mrs. A. M. V., 1609 W. 25th.
SCHMIDT, Miss HARRIET L., 1100 Fremont Av., South Pasadena, Cal.

SCHNEIDER, Mrs. J. M., 515 Andrews Bl.
SCHNEIDER, Mrs W. T., 1816 OxfordAv
SCHOELLER, Mrs. H. L., 2632 Kenwood.
SCHULENBERG, Mrs. E. A., 135 E. 36th.
SCHWEITZER, Mrs. D. A., 1800 11th Av.
SCOTT, Miss CLARA I., 2131 2nd Av.
SCOTT, Mrs. W. V., 1027 N. Bon. Brae.
SCOTTON, Mrs. F. B., 2209 W. 20th.
SEAMAN, Mrs. C. E., 2151 Harvard Blvd.
SEIBERT, Miss E. E., 533 Harvard Blvd.
SEIDEL, Mrs. EDW. Y., 2717 Brighton.
SELBIE, Mrs. WILLIAM, 62 N. Meredith Av., Pasadena, Cal.
SENOUR, Mrs. WM. FAUNT LE ROY, 1825 N. Kingsley Drive, Hollywood, Cal.
SESSIONS, Mrs. M. W., 2691 San Marino.
SETNAN, Mrs. D. S., 1120 Grand View.
SEVERANCE, Madam CAROLINE M., 806 West Adams St.
SEXTON, Mrs. J. B., 423 S. Garfield, Alhambra.
SEYMOUR, Mrs. L. B., 1311 Chelton Way, S. Pasadena.
SHANNON, MRS. MICHAEL F., 4311 Fairmont Drive.
SHARON, Mrs. W. C., 452 Rosemont Av.
SHARP, Mrs. C. H., 3143 Wilshire Blvd.
SHAW, Mrs. JOHN B., 2914 Wilshire Blv.
SHAW, Mrs. L. OTIS, 1223 W. 25th.
SHELDON, Mrs. WM. A., 1835 Wilton Pl.
SHEPHERD, Mrs. BAYLISS F., 2420 Raymond Av.
SHERBURNE, Mrs. C. K., 922 S. Alvarado.
SHERER, Mrs. EDW. T., The Bryson.
SHERFEE, Mrs. J. F., 1505 Arlington.
SHETTLER, Mrs. L. T., 1718 Lenox Av.
SHETTLER, Mrs. R., 3100 Wilshire Blvd.
SHIRLEY, Mrs. I. W., Hotel Darby.
SHIVES, Mrs. A., 428 S. Alvarado.
SHOUP, Mrs. PAUL, Los Altos, Cal.
SHULTZ, Mrs. JAS., Hotel Fremont.
SHUMWAY, Mrs. GEORGE, The Bryson.
SHURTLEFF, Mrs. FLAVEL, 2180 W. 24th St.
SIBLEY, Mrs. E. K., 611 Ardmore Av.
SIDELL, Mrs. C. V., 611 Ardmore.
SILVERWOOD, Mrs. F. B., 6th & Broadway.
SIMPSON, Mrs. F., 1032 Ingraham.
SIMPSON, Mrs T. McF., 1046 S.Burlingt'n
SINCLAIR, Mrs. JOHN, 2333 W. 21st St.
SKINNER, Mrs. E. F., 644 Lucas Av.
SKINNER, Mrs. E. H., 644 Lucas Av.
SKINNER, Mrs. E. S., 1454 W. 28th.
SMALL, Mrs. FRED F., 355 Hobart Blvd.
SMALL, Mrs. R. E., 612 E. Adams.
SMALLEY, Mrs. C. A., 1000 West 23d.
SMITH, Mrs. A. M., 1830 Normandie Av.
SMITH, Mrs. AGNES W 1744 S. Harvard.
SMITH, Miss A. H., 1405 Harvard Blvd.
SMITH, Mrs. E. E., 1242 West 49th.
SMITH, Miss EULA, 1503 Wilton Place.
SMITH, Mrs. F. W., U. S. National Bk.
SMITH, Mrs. G. S., 523 Virgil Av.
SMITH, Mrs. HAROLD H., 2523 4th Av.
SMITH, Mrs. H. O., 915 Kensington.
SMITH, Mrs. JULIA E., 484 El Molino Av., Pasadena, Cal.
SMITH, Miss LOUISE, 77 Harrison St., East Orange, New Jersey.
SMITH, Mrs. MARCIUS C., 525 Ardmore.
SMITH, Miss M. L., 677 Westlake Av.
SMITH, Mrs. O. F., Alvarado Hotel.
SMITH, Mrs. ROBT. A., Cedric Apts.
SMITH, Miss SALLIE R., 1523 Orange.
SMITH, Mrs. SARAH J., 201 Serrano Av.
SMITH, Mrs. THEODORE W., 350 E. Orange Grove Av., Pasadena, Cal.
SMITH, Mrs. V., 716 S. Manhattan Pl.
SMITH, Mrs. WEIGHTMAN 538 Hobart
SMITH, Mrs. WM. F., 160 S. Hobart Blvd.
SMITH, Mrs. WILL H., 742 Rampart.
SMITHER, Mrs. ALEXANDER C., 5017 Washington Blvd., St. Louis, Mo.
SOMERS, Mrs. LOUIS G., 2255 Cahuenga.
SOUDEN, Mrs. OSCAR M., 557 Manhattan Place.
SPAULDING, Mrs. THOS., 1117 Douglas.
SPENCE, Mrs. GEORGE L., 270 Charlotte Av., Monrovia, Cal.
SPENCER, Mrs. G. N., The Bryson.
SPENCER, Mrs. JOHN P., 2288 W. 20th.
SPENCER, Mrs. O. L., 1494½ W. 27th.
SPINKS, Mrs. A. M., 404 Gramercy Pl.
SPINKS, Mrs. M. E., 1049 Orange.
SPLANE, Mrs. J. R., 425 S. Bonnie Brae.
SPROWLS, Mrs. S., 507 Westlake Av.
SQUIRE, Mrs. A. M., 2366 W. 23rd.
ST. JOHN, Miss ANNA L., 1122 Elden.
ST. JOHN, Miss FRANCES, 1122 Elden.
STACY, Mrs. H. W., 4400 Fairmont Dr.
STAFFORD, Mrs. O. R., 3560 Vermont
STANBERY, Mrs. F. H., 3920 Wilshire Bl.
STANSBURY, Mrs. CHAS., 1627 Westchester Place.
STANTON, Mrs. C. Q., 448 Andrews Blvd.
STANTON, Mrs. E. J., 902 Grattan.
STAVNOW, Mrs. C. 505 Harvard Blvd.
STAVNOW, Miss E 505 Harvard Blvd
STEARNS, Mrs. A. G., The Bryson.
STEARNS, Mrs J. B., 2632 Monmouth Av.
STEARNS, Mrs. M. J. F., 1017 Elden Av.
STECKEL, Mrs. H. H., 2515 S. Grand Av.
STEPHENS, Mrs. L. H., 1220 Elden Av.
STEPHENS, Mrs. R. B., 827 Bryan.
STEPHENSON, Mrs. C. C., 1143 W. 36th.
STETSON, Mrs. A. L., 1240 W. 29th.
STEWART, Mrs. G. H., 754 Kensington Road.
STEWART, Mrs. J. H., 3715 W. 25th.
STEWART, Mrs. JOHN T., 2319 W. 11th.
STEWART, Mrs. R. W., 1200 Arapahoe.
STIFEL, Mrs. M. E., The Hershey Arms.
STIFF, Mrs. FRANK L., 2387 W. 21st.
STIMSON, Mrs. W. H., Alexandria Htl.
STOCKER, Mrs. ADA B., 1258 W. 30th.
STOCKWELL, Mrs. L. W., 1332 W. 3rd.
STOLL, Miss E. B., 1505 Millard Av.
STONE, Mrs. GEO. C., 1202 S. New Hampshire.
STONE, Mrs. H. C., 1314 Harvard Blvd.
STORY, Mrs. H. L., Altadena, Cal.
STORY, Mrs. W. P., 666 New Hampshire.
STOSE, Mrs. WILLIS C., 2658 Romeo.
STOWELL, Miss M. F., 4025 W. Adams.
STOWELL, Mrs. T. B., 832 W. 35th Pl.
STRATTON, Mrs. G. H., The Burlington.
STRATTON, Mrs. M. A., 1049 Florida.
STRONG, Mrs. H. W. R., "Ranchito del Fuerte," Whittier, Cal.
STRONG, Miss NELLIE de LUCE, "Ranchito del Fuerte," Whittier, Cal.
STURGES, Mrs. H. S., 2778 Francis Av.
SUMNER, Mrs. CHAS. E., 432 Ardmore.
SUTCH, Mrs. W. H., 2075 La Salle Av.
SWAINE, Mrs. CHAS. S., Whittier, Cal.
SWAINE, Mrs. EDGAR L., 1445 Woolsey.
SWAINE, Mrs. P. T., Whittier, Cal.
SWEENEY, Mrs. W. W., 1109 W. 30th.
SWETLAND, Mrs. W. W., 2617 Ellendale Place.

THE EBELL OF LOS ANGELES (Continued)

SWINDLER, Mrs. F. P., 421 W. Adams.
SWITZER, Miss H. V., 981 Manhattan Pl.
SWITZER, Mrs. J. V., 981 Manhattan Pl.
SYMONDSON, Mrs. WARWICK C., 1525 Gramercy Place.
TALBOTT, Mrs. J. G., 2112 La Salle Av.
TAYLOR, Miss B. C., 243 W. Adams.
TAYLOR, Mrs. W. A., Third & Normandie, Alhambra, Cal.
TEETZEL, Mrs. W. Y., 2150 Hobart Blvd.
TERRY, Mrs. E. P., 2912 Western Av.
TERRY, Mrs. V. S., 1210 Ingraham.
TERRY, Mrs. W. G., 457 Western Av.
THAYER, Mrs. J. S., 2656 Brighton Av.
THOMAS, Mrs. JAS. P., 2004 W. 6th.
THOMAS, Mrs. L. K., Hollywood Hotel.
THOMPSON, Mrs. GEO. H., 544 Wilton.
THOMPSON, Mrs. H. O., 214 East 5th.
THOMPSON, Mrs. T. M., 2200 N. Vermont.
THOMPSON, Mrs. W. E., 414 Manhattan Place.
THOMSON, Mrs. M. L., 615 S. Kenmore.
THORPE, Mrs. BENJ., 747 W. 18th.
THRESHER, Miss F., 37 Westmoreland.
THRESHER, Mrs. G. P., 37 Westmoreland Pl.
THRESHER, Miss H., 37 Westm'land Pl.
TOLL, Mrs. C. H., 1635 Kenneth Road.
TOMBLIN, Mrs. JOHN W., 720 W. 28th.
TOMKINS, Mrs. WILLIAM BISHOP, 1916 Huntington Drive, S. Pasadena, Cal.
TOMLINSON, Mrs. G. E., 2656 Dalton Av.
TONKIN, Mrs. WILLIAM C., 2316 E. 12th Av., Denver, Colo.
TORREY, Mrs. L. B., The Bonsallo.
TOUSLEY, Mrs. D. A., 1130 S. Hope.
TOUSLEY, Mrs. R. F., 331 Kenmore Av.
TOWER, Mrs. ISABEL G., Hotel Victoria, San Francisco, Cal.
TRAU, Mrs. CHAS. W., 1537 2nd Av.
TRELOAR, Mrs. A., 4449 Prospect Av.
TRIPPET, Mrs. O. A., 943 S. Hoover.
TROWBRIDGE, Miss C. A., 1045 W. 35th Pl
TRUE, Mrs. A. A., Highland, Cal.
TRUEWORTHY, Mrs. J. 742 Garland A
TUCKER, Mrs. E. P., 112 N. Andrews Pl.
TUDOR, Mrs. W. A., 439 S. Harvard Blvd.
TUFTS, Mrs. EDW. A., 2666 S. Vermont.
TURNER, Mrs. JAS. L., 946 Gramercy Pl.
TUTT, Mrs. IVA E., Fremont Hotel.
TUTTON, Mrs. G. M., 610 Carondelet.
TWEEDY, Mrs. GEO. A., 1025 Westlake.
UNDERHILL, Mrs. H. W., 738 S. Bonnie Brae.
UNDERHILL, Miss I. F., 826 S. Alvarado.
UNDERHILL, Mrs. J. J., 826 S. Alvarado.
UNDERWOOD, Mrs. C. D., 261 E. Adams
UNRUH, Mrs. DAVID S., Arcadia, Cal.
UPDEGRAFF, Miss H. E., 1414 Gram'y Pl.
UPDEGRAFF, Mrs. R. H., 1414 Gramercy.
VAIL, Mrs. D. A., 1830 Spruce, S. Pasa-
VALE, Mrs. F. M., 2527 11th Av.
VALK, Mrs. HENRY, 1942 Orchid Av.
VALLIKETT, Mrs. W. C., 2186 W. 25h.
VAN BERGEN, Mrs. H., 2121 S. Union Av.
VAN CLEVE, Mrs. J. W., 940 W. 35th Pl.
VAN HOUTEN, Mrs. R. J., 947 Elden Av.
VAN KURAN, Mrs. K. E., 1904 W. 6th.
VAN NEST, Mrs. G. C., Hotel Darby.
VAN NORMAN, Mrs. JAMES L., 224 S. Ardmore.
VAN PELT, Mrs. ADAH, 1211 Ingraham.
VAN VALKENBURG, Mrs. CHAS., 1554 Gramercy.
VAN VORST, Mrs. C. B., 625 Western.
VARIEL, Mrs. C. L., 1503 Wilton Place.
VARIEL, Mrs. R. H. F., 2237 Mich. Av.
VAUGHN, Mrs. J. W., 1046 Westlake Av.
VEEDER, Miss MARY A., Potter Apts.
VERCH, Mrs. ROBERT, Fulton Apts.
VERMILYEA, Mrs. S. E., 689 Park View
VICKERS, Mrs. J. V., 624 W. 28th.
VICKERY, Mrs. F. A., 2025 La Salle Av.
VIGUS, Mrs. THOS., 2037 Harvard Blvd.
VISSCHER, Mrs. L. G., 302 N. New Hampshire.
VOGEL, Mrs. L. L., 2171 Cambridge.
VOIGHT, Mrs. A. H., 936 Westlake Av.
VOIGT, Mrs. E. G., 163 S. Ardmore Av.
VON BRETON, Mrs. C. H., 121 Commonwealth Av.
VOORHEES, Mrs. H. M., 1716 Hobart.
VOORHEES, Mrs. LILLIE H. E., 1716 Hobart Blvd.
VOSBURG, Mrs. K. S., 2345 S. Figueroa.
VOSBURGH, Miss L., 2648 Pasadena Av.
WADE, Mrs. W. L., 820 St. Andrews Pl.
WAGGONER, Mrs. E. L., 2223 Juliet.
WAITE, Mrs. C. C., 128 S. Benton Way.
WAITE, Mrs. M. P., 2138 Hobart Blvd.
WAITE, Miss WINIFRED, 928 H St., Sacramento, Cal.
WALKER, Mrs. EDWARD I., Chino, Cal.
WALKER, Miss ETHELWYN, 1125 Lake.
WALKER, Mrs. GEO. W., 1125 Lake.
WALLIS, Mrs. E. A., 808 W. 21st.
WALLS, Mrs. J. A., 2159 W. 20th.
WALSH, Mrs. F. E., 635 S. Harvard.
WALTON, Mrs. C. S., 2337 Thompson.
WALTON, Mrs. H. H., 670 Kingsley Dr.
WARD, Mrs. C. S., 1668 West 11th.
WARD, Mrs. J. N., 2731 Budlong Av.
WARD, Miss LILLIAN, 2731 Budlong Av.
WARD, Mrs. SHIRLEY C., 2130 W. 21st.
WARD, Mrs. WM. A., 2315 W. 20th.
WARR, Mrs. J. G., 2196 W. 24th.
WASHBURN, Mrs. W. J., 2200 Harvard.
WATERS, Mrs. ARTHUR J., 685 S. New Hampshire.
WATERS, Miss M. K., 900 West Adams.
WATERS, Mrs. R. J., 900 W. Adams.
WATSON, Mrs. G. C., 4021 Denker Av.
WEAVER, Mrs. ROSS D., 1015 Magnolia.
WEBB, Mrs. H. E. C., Sierra Madre, Cal.
WEBB, Mrs. S. B., 4938 Rosewood.
WEBER, Mrs. A., 821 Manhattan Place.
WEBER, Miss M. K., 1138 S. Figueroa.
WELLMAN, Mrs. E. P., 1315 W. 36th.
WELSH, Mrs. M., 748 Garland Av.
WELSHANS, Mrs. WM. J., 2537 E. 3rd.
WENZEL, Mrs. C. E., 6128 Carlos Av.
WEST, Mrs. J. A., 1253 W. 37th Drive.
WHEAT, Mrs. F. B., 4853 Oakwood Av.
WHEELER, Miss AMY, 2175 Cambridge.
WHEELER, Mrs. BENJ., 935 W. 23rd.
WHEELOCK, Mrs. E. U., 914 Manhattan.
WHEELER, Mrs. ROY B., 689 Ardmore.
WHEELOCK, Mrs. E. U., 914 Manhattan.
WHELAN, Mrs. WELDON D., Jr., 1022 S. Oxford.
WHERRY, Miss JANET, 1707 Hobart.
WHERRY Mrs. W. R., 1707 Hobart Blvd.
WHITAKER, Mrs. MELVILLE T., 815 W. 18th.
WHITE, Mrs. JOHN D., 818 S. Lake.
WHITESELL, Miss F. R., 2641 Raymond.
WHITESELL, Mrs. W. H., 2641 Raymond.
WHITING, Mrs. PERRY, 2514 W. 6th.
WHITLEY, Mrs. HERBERT J., Van Nuys, Cal.
WHITMORE, Mrs. S. J., Ho Alexandria.
WHITNAH, Mrs. C. L., 2091 W. Adams.
WHITTIER, Mrs. C. F., 324 St. Andrews.
WHITTIER, Mrs. H. F., 2517 W. 6th.
WICKIZER, Miss G. L., 1412 Crenshaw.
WICKIZER, Mrs. H., 1412 Crenshaw Blvd.
WICKLAND, Mrs. C. F., 2727 Hobart Blv.
WIEBERS, Mrs. D. T. G., 808 W. 21st.
WIER, Mrs. CHAS., 3049 West 6th.
WIGGINS, Mrs. S. W., 1909 Board Walk, Atlantic City.
WILCOX, Mrs. F. M., "Edgecliff," Lamanda Park, Cal.
WILDE, Miss E. L., Alexandria Apts.
WILDE, Mrs. JOHN H., 2200 N. Vermont.
WILEY, Mrs. W. H., 367 S. Bonnie Brae.
WILKES, Mrs. ELIZA T., 619 Irolo.
WILKINSON, Mrs. FRANCES N., 312 Tamarind Av., Hollywood, Cal.
WILLIAMS, Mrs. G. M., 5936 Hobart Bl.
WILLIAMS, Mrs. I. C., Hollywood Hotel.
WILLIAMS, Miss NELLIE M., Casa Verdugo, Cal.
WILLIAMS, Mrs. W. L., 4501 S. Figueroa.
WILLIAMSON, Miss E. M., 2343 Ocean View Av.
WILLIAMSON, Mrs. H. K., 601 Park View Av.
WILLIAMSON, Mrs. R. B., 601 Park View Av.
WILSON, Mrs. A. J., 2218 Cambridge.
WILSON, Mrs. A. P., 1335 E. Washington
WILSON, Mrs. ERASMUS, 7 Chester Pl.

WILSON, Mrs. G. B., 1002 Main St., Racine, Wis.
WILSON, Mrs. GEORGE S., 826 W. 18th.
WILSON, Mrs. H. O., 947 Magnolia Av.
WILSON, Mrs. J. C., 1407 Wilton Place.
WILSON, Mrs. MARION C., 1600 W. 14th.
WILSON, Miss M. H., 1324 West 5th.
WILSON, Mrs. N. E., 1083 West 30th.
WILSON, Mrs. PHILIP D., 1263 5th Av.
WILSON, Mrs. P. L., 19 Chester Place.
WILSON, Mrs. S. G., 244 Cahuenga Bvd.
WILSON, Mrs. W. J., 1165 W. 37th Pl.
WINTER, Mrs. FRANK C., 2221 3rd Av.
WINTER, Mrs. G. F. 2550 W. Adams.
WISEMAN, Mrs. P., 504 Andrews Blvd.
WISLIZENUS, Mrs. A., 5025 Cimarron.
WITHERBEE, Mrs. O. O., 1020 S. Burlington Av.
WOLFSTEIN, Mrs. F. H., 1126 Lake.
WOOD, Mrs. A. H., 2666 S. Vermont.
WOOD, Mrs. C. E., 915 Kensington Road.
WOOD, Mrs. C. M., 20 St. James Park.
WOOD, Mrs. E. E., 618 S. Coronado.
WOOD, Mrs. LUTHER C., 1521 Shatto.
WOOD, Dr. RUTH M., Gates Hotel.
WOOD, Mrs. W. D., Hotel Melrose.
WOODROFFE, Dr. HELEN H., 411 Con. Realty Bldg.
WOOLLACOTT, Mrs. JAMES S., 1024 St. Andrews.
WOOLNER, Mrs. H. E., 651 Westlake.
WREN, Mrs. W. J., 2810 West 7th.
WRIGHT, Mrs. A. W., 2834 Sunset Place.
WRIGHT, Mrs. E. B., The Hershey Arms.
WRIGHT, Mrs. FRANK L., Shoreham Hotel.
WRIGHT, Mrs. H. T., 1771 N. Cahuenga.
WRIGHT, Miss MARTHA WILSON, 2121 Bonsallo Ave.
YOUNG, Mrs. F. P., 418 S. Ardmore Av.
YOUNG, Mrs. M. K., 617 Kenmore.
YOUNG, Mrs. R. B., 1001 S. Hoover.
YOUNG, Mrs. W. F., 59 Westmoreland Pl.
ZENS, Mrs. B. W., 356 St. Andrews Pl.
ZOMBRO, Mrs. S. F., 418 S. Ardmore.
ZUCKERMAN, Mrs. M., 2737 W. 8th.

ROSECRANS STUDY CLUB LOS ANGELES

Organized September 29, 1909. Joined State Federation October 9, 1910, General Federation of Women's Clubs. The object of the Rosecrans Club is advancement in all lines of study, progression and benevolence. Regular meetings held at Echo Park Club House first and third Wednesday of each month, October to June, inclusive.

OFFICERS AND DIRECTORS

Mrs. JOSEPH E. COLEMAN, 541 Lake Shore Av. (Wilshire 3422) ..... President Emeritus
Mrs. ADDIE E. JOHNSON, 208 E. 30th (South 7394) ..... President
Mrs. MINNIE POWELL, Ramona Park, R. 2, Bob 301, San Gabriel ..... First Vice-President
Mrs. W. R. BRANNON, 624 Euclid Av. (Boyle 2156) ..... Second Vice-President
Mrs. T. W. BARTON, 369 Witmer (Broadway 726) ..... Recording Secretary
Mrs. J. A. STIMSON, 5128 Gramercy Place ..... Corresponding Secretary
Mrs. EMILY DANIELS, 4310 Hammel (Boyle 2040) ..... Treasurer
Mrs. MARY A. STRATTON, 1048 W. 8th (Home 52407) ..... Delegate at Large
Mrs. LEWIS GRANT, 421 N. Belmont Av. (Wilshire 3434) ..... Director
Mrs. R. C. HUNTER, 1806 South Berendo (West 2425) ..... Director
Mrs. EDWARD L. HUFF, 621 Euclid Av. (Boyle 3853) ..... Director

HONORARY MEMBERS

Miss LEILA L. COOPER.
Mrs. JENNIE GOODWIN.
Miss MARGUERITE GOODWIN.
Mrs. CARL PARKER.
Mrs. CARO SENOUR.
Rev. HUGH K. WALKER.
Mrs. CAROL HARRISON SLOAN.

MEMBERS

BARTON, Mrs. T. W., 369 Witmer.
BRANNON, Mrs. W. R., 642 Euclid Av.
BURDICK, Mrs. C. W., 1003 Fedora.
BROOKS, Mrs. M. P., 434 Belmont.
CALKINS, Mrs. A. J., 625 Belmont Av.
CHILTON, Mrs. EVA, 3112 Eagle.
CHURCH, Mrs. C. M., 7118 Holmes Av.,
COLEMAN, Mrs. JOS. E., 541 Lake Shore.
CONLY, Mrs. MAHLON S., Farnsworth & Francis, Sierra Park.
DANIELS, Mrs. EMILY, 4310 Hammel.
DEXTER, Mrs. GEORGE B., 910 Myrtle, Oakland, Cal.
DORSEY, Mrs. ANNA, 150 W. 33rd.
DRAKE, Mrs. FANNIE, 845 E. 28th.
FELLOWS, Mrs. PYRON, 140 W. 83rd.
FIELDS, Mrs. CARRIE, 208 E. 30th.
FITCH, Mrs. HARRY, Burbank, Cal.
FREEMAN, Miss GRACE, 723 S. Flower.
GARRISON, Mrs. EVA R., 138 N. Hill.
GRANT, Mrs. LEWIS, 421 Belmont Av.
HAFF, Mrs. EDWARD L., 621 Euclid.
HILLIKER, Mrs. B. F., 427 N. B'way.
HUNTER, Mrs. R. C., 1806 S. Berendo.
JENKS, Mrs. GEORGE, 644 W. Vernon.
JOHNSON, Mrs. ADDIE, 208 E. 30th.
KELLY, Mrs. R. C., 1621 S. Berendo.
KNEEN, Mrs. J. D., 1002 6th, Santa Monica, Cal.
KNORR, Mrs. PEARL, 738 E. 31st.
LANG, Mrs. ANNA, 242 N. Hope.
McLAUGHLIN, Mrs. A. P., 1400 Magnolia.
MITTEN, Mrs. A. S., 1121 Ardmore.
MOORE, Mrs. JULIA, 747 E. 31st.
MORRIS, Mrs. J. W., 808 E. 28th.
MYOTT, Mrs. E. H., 122 E. Av. 43.
PAAR, Mrs. EARNEST, 604 E. 23rd.
POWELL, Mrs. MINNIE, San Gabriel, Cal., R. 2, Box 301.
PRUDHOMME, Mrs. B., 1710 Santee.
RICHARDSON, Mrs. L. F., 736 Stanford.
SAYERS, Mrs. CHARLES, 1559 Court.
STIMPSON, Mrs. J. A., 5128 Gramercy.
STRATTON, Mrs. MARY A., 1048 W. 8th
TAYLOR, Mrs. ADA, Glendale, Cal.
THOMPSON, Mrs. E. D., 214 E. 5th.
VERTREES, Mrs. MARY, Burbank, Cal.
WEBB, Mrs. WILLARD, Burbank, Cal.
WHILES, Mrs. BELLE, 1214 E. 46th.
WILDE, Dr. MAUDE, 1437 Calumet Av.
ZIZICK, Mrs. A. A., 4932 Rosewood Av.

The Friday Morning Club

LOS ANGELES, CAL.

Organized April 16, 1891. Incorporated August 2, 1891.
General Federation of Women's Clubs, 1892. State Federation 1900.
Place of meeting, Woman's Club House, 940 S. Figueora, Los Angeles.
Time of meeting, 10:30 a. m., each Friday. Object, consideration of timely topics, presented by competent speakers. Sociability a feature of the Club Life. Telephones **Home F-3056** and **Broadway 4259.**

PAST PRESIDENTS.

Mme. CAROLINE M. SEVERANCE, 1891-1894.
Mrs. J. A. OSGOOD, 1894-1896.
Mrs. MARGARET COLLIER GRAHAM, 1896-1897.
Mrs. J. F. SARTORI, 1897-1900.
Mrs. SHELLEY TOLHURST, 1900-1903.
Mrs. ROY JONES, 1903-1905.
Mrs. E. K. FOSTER, 1905-1907.
Mrs. SHELLEY TOLHURST, 1907-1909.
Mrs. OLIVER P. CLARK, 1909-1911.
Mrs. DAVID C. McCAN, 1911-1913.
Mrs. RUSSELL J. WATERS.....1913-1915

OFFICERS—1914-1915

Mrs. RUSSELL JUDSON WATERS, 900 West Adams, Los Angeles.....President
Mrs. SEWARD SIMONS, 1107 Buena Vista, S. Pasadena, Cal....First Vice-President
Mrs. EDWARD R. BRAINERD, Htl Alexandria, L. Angeles, Second Vice-President
Mrs. ANDREW W. FRANCISCO, 953 S. Menlo Av., Los Angeles.....Cor. Secretary
Mrs. W. F. THURSTON, Santa Monica, Cal., Box 522.....Rec. Secretary
Mrs. FRANK GARRETT, Potter Apts., 1237 S. Alvarado, L. Angeles.....Treasurer
Mrs. JOHN J. ABRAMSON, 2214 Romeo, Los Angeles .....Director
Mrs. MARGARET FRICK, 538 Harvard Blvd., Los Angeles.....Director
Mrs. E. STANTON HODGIN, 1957 W. Twentieth, Los Angeles.....Director
Mrs. NEWTON KARR POTTER, 2627 Raymond Av., Los Angeles.....Director
Mrs. GEORGE H. WADLEIGH, 1415 S. Hope, Los Angeles.....Director

DIRECTORS 1914-1915

Mrs. RUSSELL JUDSON WATERS
Mrs. JOHN J. ABRAMSON
Mrs. EDWARD RANKIN BRAINERD
Mrs. ANDREW W. FRANCISCO
Mrs. MARGARET FRICK
Mrs. FRANK GARRETT
Mrs. E. STANTON HODGIN
Mrs. NEWTON KARR POTTER
Mrs. SEWARD SIMONS
Mrs. W. F. THURSTON
Mrs. GEORGE H. WADLEIGH

COMMITTEES

Mrs. RUSSELL JUDSON WATERS.....Chairman Program Committee
Mrs. RANDALL HUTCHINSON, Art
Mrs. BENJAMIN GOLDMAN, Drama
Mrs. J. WELLS SMITH, Literature
Mrs. SEWARD SIMONS, Public Affairs
Mrs. E. STANTON HODGIN, House
Mrs. ARTHUR G. MUNN, Printing
Mrs. OLIVER P. CLARK, Finance
Doorkeeper—Mrs. CHARLES E. BENT
Hospitality—Mrs. W. C. H. NOBLE
Mrs. FLORENCE COLLINS PORTER, Guest Program
Mrs. ESTELLE HEARTT DREYFUS, Music
Mrs. J. A. OSGOOD. Parliamentarian
Mrs. ELLA H. DURLEY, Press
Mrs. C. E. SHATTUCK, Decoration
Mrs. HUGH JONES Mrs. M. A. KNABEL
Mrs. LUTHER BROWN

PUBLIC WELFARE ACTIVITIES

Resthaven Maternity Cottage Psychopathic Parole Scholarship Fund
Venice Vacation Home

LIFE MEMBERS

ASHLEY, Mrs. ROSCOE B., 685 Prospect Sq. Crescent, Pasadena, Cal.
COOK, Mrs. MARGUERITE, 105 N. Gifford, Elgin, Ill.
JAUCH, Mrs. WILHELM VON VOGELSANG, 400 S. Grand Av.
NILES, Mrs. WM., 420 E. Washington.
STORY, Mrs. H. L., Altadena, Cal.
HAINES, Mrs. M. PORTER, 517 W. 18th.

HONORARY MEMBERS

BURDETTE, Mrs. ROBERT J., 891 Orange Grove Av., Pasadena, Cal.
CLARK, Mrs. O. P., 943 Menlo Av.
COLE, Mrs. CORNELIUS, Colegrove.
EASTMAN, Mrs. FRANCES A., City Hall, Chicago, Ill.
FOLLANSBEE, Dr. ELIZABETH A., 6059 Hollywood Boulevard, Hollywood, Cal.
FOSTER, Mrs. ERNEST K., Charter, 200 E. Avenue 42.
FREMONT, Miss ELIZABETH BENTON, 3004 S. Vermont Av.
HOLLENBECK, Mrs. ELIZABETH, 573 Boyle Ave.
JONES, Miss MARY L., 1407 Garfield Av., South Pasadena, Cal.
JONES, Mrs. ROY, 636 Kingsley Drive.
KELSO, Miss TESSA, 33-37 E. 17th St., New York City.
McCAN, Mrs. DAVID C., 1671 W. 24th.
MOORE, Dr. DOROTHEA, 3 Craigie Circle, Cambridge, Mass.
OSGOOD, Mrs. J. A., Sierra Madre, Cal.
POTTER, Mrs. NEWTON KARR, 2627 Raymond Av.
SARTORI, Mrs. J. F., 725 W. 28th.
SMITH, Mrs. S. H., 1109 W. Adams.
SMITH, Mr S. H., 1109 W. Adams.
STEPHENS, Mrs. D. G., 525 Nevada, Santa Monica, Cal.
TOLHURST, Mrs. S, 662 Ardmore.
WADLEIGH, Mrs. GEO. H., 1415 S. Hope.

FRIDAY MORNING CLUB (Los Angeles).

MEMBERS

ABBOTT, Mrs. J. H., 3232 Key West.
ABERNETHY, Mrs. MARTIN, Claremont, Cal.
ABRAMSON, Mrs. JOHN J., 2214 Romeo.
ACKERMAN, Mrs. F., 563 S. Serrano.
ADAMS, Mrs. G. W., 663 Westmoreland.
ADLER, Mrs. M. C., 618 W. 17th.
AICHER, Mrs. A. JOHN, 1818 Cherokee Av., Hollywood, Cal.
ALBEE, Mrs. MORRIS, 2506 Juliet.
ALDERMAN, Mrs. LAURA A., 1821 Normandie.
ALDRICH, Mrs. H. P., 957 Valencia.
ALLAN, Mrs. J. W., 58 Penrose, East Cleveland, Ohio.
ALLEN, Mrs. A. A., 614 S. Gramercy.
ALLEN, Mrs. E. G., 1033 Gramercy Place.
ALLEN, Mrs. F. T., 2344 W. 21st St.
ALLEN, Mrs. H. C., 475 E. Colorado St., Pasadena, Cal.
ALLEN, Mrs. W. H., Jr., 829 S. Bonnie Brae.
ALLES, Mrs. M. E., 1252 Westlake Av.
AMES, Mrs. WILTCIE B., San Dimas, Cal., R. F. D. 1, Box 30.
ANDREWS, Mrs. L. W., 274 Andrews Blvd.
ANTHONY, Miss J., 629 N. Belmont.
ARNOLD, Mrs. OTTO, 1945 S. Marengo Ave., South Pasadena.
ARTHUR, Mrs. BRADFORD J., 160 N. Myrtle Ave., Monrovia.
ASHLEY, Mrs. ROSCOE B., 685 Prospect Sq., Crescent, S. Pasadena.
ATCHLEY, Mrs. THOS. J., 712 W. 42nd.
ATKINSON, Mrs. ARTHUR, "Westholm" N. La Brae, Hollywood, Cal.
ATSATT, Mrs. J. C. F., 345 S. Serrano.
AUSTIN, Mrs. AUBREY E., 742 Irolo.
AUSTIN, Mrs. SAMUEL, 2302 Budlong.
AVERY, Mrs. W. H., 963 Hoover.
BABCOCK, Mrs. ELEANOR POTTER, Ramona Park, R. F. D. No. 8, Box 856.
BABCOCK, Mrs. WM. D., 1225 4th Av.
BACON, Mrs. FRED, 344 S. Occidental.
BADGER, Mrs. J. W., 925 S. Alvarado.
BAGLEY, Mrs. G. K., 2538 7th Av.
BAIRD, Mrs. J. R., 1404 Manhattan Pl.
BAKER, Mrs. CHAS. HARRIS, "Glencair," Sierra Madre, Cal.
BAKER, Mrs. FRED L., Bryson Apts.
BAKER, Mrs. JOSEPHINE L., 2137 W. 21st.
BAKER, Mrs. MAUD DAVIS, 1616 Vine St., Hollywood, Cal.
BAKER, Mrs. RHODA, 316 Wilton Pl.
BAKER, Mrs. WM. P., Placetia, Cal.
BALCH, Mrs. A. C., Alexandria Hotel.
BALGUY, Mrs. BERTRAM, 135 Montana Av., Santa Monica, Cal.
BALINGER, Mrs. S., Young Apts.
BALL, Mrs. LAURA E., 14 Arlington, Boston, Mass.
BALLAGH, Mrs. JAMES H., 2010 5th Av.
BALLARD, Mrs. A., 421 W. Adams.
BALLARD, Mrs. EMMA F., 1257 La Brea, Hollywood, Cal.
BANDINI, Mrs. RALPH, 901 Wilton Pl.
BANNING, Mrs. H., 240 W. Adams.
BANNING, Mrs. M. H., 518 N. Hill.
BANNING, Miss MAY A., 421 W. Adams.
BARBER, Mrs. D. C., 683 Harvard Blvd.
BARBOUR, Mrs. H. P., 669 E. Seaside Boulevard, Long Beach, Cal.
BARBOUR, Mrs. JAMES W., Hotel Esrey, Lemoore, Cal.
BARCLAY, Mrs. D. E., 2933 Normandie.
BARKE, Mrs. A. C., 1437 Riverdale, Dr.
BARKER, Miss BESSIE, 1051 Beacon.
BARLOW, Mrs. JOHN C., 401 Wilton.
BARMORE, Mrs. E. H., 1313 Alvarado.
BARNES, Mrs. EVA J., Altadena, Cal.
BARNES, Mrs. E. K., 1303 N. Brand Blvd., Casa Verdugo, Cal.
BARNES, Miss RUTH L., Azusa, Cal., Box 245.
BARNUM, Mrs. O. SHEPARD, 312 S. 5th, Alhambra, Cal.
BARR, Mrs. W. M., 1228 W. 27th.
BARRACLOUGH, Mrs. GEO. A., 209 S. Rampart Blvd.
BARRERE, Miss KITTY, 1241 W. 8th.
BARRET, Mrs. A. B., 1735 Orchard Av., Hollywood, Cal.
BARRIE, Miss JESSIE W., 240 E. White Oak, Monrovia, Cal.
BARRINGTON, Mrs. C., Jr., 2711 Orchard
BARROWS, Mrs. T. M., 1404 New Hampshire.
BARRY, Mrs. GEO. A., 706 Higgins Bldg.
BARTLETT, Mrs. A. G., Vista Del Mar, Hollywood, Cal.
BARTLETT, Mrs. H. E., 101 Brand Blvd., Glendale, Cal.
BARTON, Mrs. H. P., 715 Ardmore.
BARUCH, Mrs. BERTHOLD, 1407 Figueroa.
BARUCH, Mrs. H., 2125 Harvard Blvd.
BARUCH, Mrs. J., 2058 Harvard Blvd.
BARUCH, Mrs. LUDWIG, 319 N. Oxford.
BARUH, Mrs. J. Y., 617 New Hampshire.
BASSETT, Miss KATE L., 5816 Gregory.
BASSETT, Mrs. R. S., 216 E. 11th.
BASTHEIM, Mrs. E., 980 Menlo.
BATES, Mrs. H. B., Rex Arms Apts.
BATTELLE, Mrs. E. L., 1404 Magnolia
BAUER, Mrs. F. J., 1411 Vermont Av.
BAURHYTE, Mrs. WM., 1033 Edgeware
BEARDSLEY, Mrs. JOHN, Box 362, R. F. D. 18.
BEARDSLEY, Mrs. MILLS H., 145 N. Myrtle Av., Monrovia, Cal.
BECK, Mrs. R. S., 1312 W. 11th.
BECKER, Mrs. TRACY C., Hotel Darby.
BECKETT, Mrs. W. W., 2218 Harvard Bl.
BECKWITH, Mrs. JOHN, Florence, Cal.
BEHRENDT, Mrs. SAM, 1709 S. Flower.
BEHYMER, Mrs. GLEN, 369 Av. 53.
BENBROOK, Mrs. C. M., 707 Auditorium Bldg.
BENEDICT, Mrs. R. M., 821 S. Figueroa.
BENJAMIN, Mrs. EDWIN P., 1825 Highland Av., Hollywood, Cal.
BENJAMIN, Mrs. I., 1036 Lake.
BENT, Mrs. ARTHUR S., 165 E Ave., 49.
BENT, Mrs. CHAS. E., 4211 Glen Albyn, Dr.
BENTLEY, Mrs. H. L., The Bryson.
BERRY, Mrs. A., 244 Kingsley Drive.
BERRY, Mrs. CLARENCE J., 972 Bush, San Francisco, Cal.
BERRY, Mrs. C. S., Covina, Cal.
BERRYMAN, Mrs. J. R., Alhambra, Cal.
BEVERIDGE, Mrs. PHILO JUDSON, 6427 Hollywood Blvd., Hollywood, Cal.
BEVINS, Mrs. H., 2307 W. 31st St.
BICKHAM, Mrs. K. F., 415 South Spring.
BILICKE, Mrs. A. C., 699 Monterey Road, South Pasadena, Cal.
BINFORD, Mrs. J. BAILEY, 518 Westmoreland Av.
BIRCHFIELD, Mrs. CARLETON J., Arroyo Drive, San Gabriel, Cal.
BIRD, Mrs. W. R., 4221 W. 6th St.
BIRKEL, Mrs. G. J., 2306 S. Figueroa.
BISHOP, Mrs. H. M., 2627 Hoover.
BISHOP, Mrs. W. T., 1342 W. Adams St.
BITTMAN, Miss E., Sunset Blvd. & Hay.
BIXBY, Mrs. F. H., Long Beach, Cal.
BIXBY, Mrs. J. B., 200 W. Jefferson.
BLACK, Mrs. J., 977 Westmoreland.
BLACKSTONE, Mrs. N. B., 1150 W. 28th.
BLAIR, Mrs. ALEX. C., 1237 S. Hope.
BLANEY, Mrs. CHAS. D., 2786 Vallejo, San Francisco, Cal.
BLISS, Mrs. C. H. J., 862 Gramercy Pl.
BLISS, Mrs. JOHN D., 1220 Ocean Av., Santa Monica, Cal.
BLOESER, Mrs. JOHN, 1019 Bryant, Palo Alto, Cal.
BLUMENTHAL, Mrs. HERMAN, 1850 Wilton Place.
BOECK, Mrs. ADAM, 1736 Morgan Place, Hollywood, Cal.
BOCK, Miss ANNIE, Frontenac Apts.
BOICE, Mrs. HENRY S., 1127 Columbia St., Pasadena, Cal.
BOLIEU, Mrs. JOHN, 2636 La Salle Av.

THE FRIDAY MORNING CLUB (Continued).

BOND, Mrs. C., 224 Av. 52 West.
BOOTH, Mrs. FRANK E., 2060 W. 28th.
BOOTH, Mrs. FRANKLIN, 519 Occidental Blvd.
BOOTH, Mrs. L. M., 1200 Magnolia.
BOSBYSHELL, Mrs. W. F., 1801 Electric Av., South Pasadena, Cal.
BOSWELL, Mrs. F., 457 Kenmore Av.
BOSTWICK, Mrs. M. A., 422 W. Adams.
BOTSFORD, Mrs. H. S., 916 West 30th.
BOVARD, Mrs. GEO. F., 801 W. 34th St.
BOWERS, Mrs. W. H., 532 S. Fremont.
BOWLING, Mrs. ROBERT W., 618 Fremont Av., South Pasadena, Cal.
BOWMAN, Mrs. MARY M., 1136 W. Edgeware.
BOX, Mrs. THOS. A., 3588 Griffin Av.
BOYLE, Mrs. W. J., 1657 Orange.
BOYNTON, Mrs. H. R., 207 N. Vendome.
BRACE, Mrs. E. C., 5456 Hampton Court.
BRADLEY, Mrs. EDWARD R., 2920 Wilshire Blvd.
BRADLEY, Mrs. MARIE W., Westmore Hotel.
BRADY, Mrs. MARY J., 825 Golden Av.
BRAINERD, Mrs. E. R.,The Alexandria
BRAINERD, Mrs. H. J., 454 Gramercy.
BRAINERD, Mrs. H. G., 1661 Orange.
BRAINERD, Miss H. M., 1661 Orange.
BRALY, Mrs. JOHN HYDE, 205 N. Brand Blvd., Glendale, Cal.
BREMNER, Mrs. EDWIN PARKER, 1326 12th Av. West, Vancouver, B. C.
BRENT, Mrs. E. J., 20 Berkeley Square.
BRICKELS, Mrs. JOHN L., 2053 Milan Av., South Pasadena, Cal.
BRIDGE, Mrs. NORMAN, 10 Chester Pl.
BRIGGS, Mrs. SIDNEY L., 410 Ardmore.
BRIGGS, Mrs. WM., Beverly Hills Hotel.
BRINKER, Mrs. N. L., 427 Mt. Washington Drive.
BRISBANE, Mrs. REDELIA, Alexandria Apts., Hollywood, Cal.
BRODBECK, Mrs. H. W., 212 N. Soto.
BROOKS, Mrs. M. P., 439 N. Belmont Av.
BROWN, Mrs. ANDREW M., 949 Hoover.
BROWN, Mrs. C. W., 1829 Gramercy.
BROWN, Mrs. CHAS. W., 2031 7th Av.
BROWN, Dr. CHARLOTTE M., 518 Consolidated Realty Bldg.
BROWN, Mrs. HENRY C., 1013 Lake.
BROWN, Mrs. JOEL, 1632 W. 48th.
BROWN, Mrs. LUTHER G., 128 N. Louise, Glendale, Cal.
BROWNE, Mrs. E. C. L., 2078 W. 27th.
BRYANT, Mrs. OLIVER C., 956 Elden.
BRYDGES, Miss M. L., 5568 W. Melrose.
BUCK, Mrs. M. H., 111 S. Benton Way.
BUCKINGHAM, Mrs. GARLAND A., 1909 Harvard Blvd.
BUGBEE, Mrs. G. F., 2915 S. Figueroa.
BULLARD, Dr. ROSE T., 1241 W. 8th.
BULLER, Mrs. R. F., 539 Harvard Blvd.
BULLOCK, Mrs. O. W., 55 Maplewood Terrace, Springfield, Mass.
BUNDY, Mrs. C. L., Westgate, Cal.
BUNDY, Mrs. NATHAN, Westgate, Cal.
BURCH, Mrs. F. P., 2408 S. Figueroa.
BURCHAM, Dr. ROSE L., 3836 San Rafael Av., Mt. Washington, L. A.
BURDETTE, Mrs. ROBERT J., 891 Orange Grove Av., Pasadena, Cal.
BURDICK, Mrs. CLYDE H., 51 Ventura Ave., Long Beach, Cal.
BURDICK, Mrs. E. L., Azura, Cal.
BURKE, Mrs. H. R., 1404 S. Vermont.
BURKE, Mrs. J. P., 505 Andrews Blvd.
BURNELL, Mrs. CHAS. S., 2396 W. 30th.
BURNETT, Mrs. FRANK W., 1609 W. 8th.
BURNS, Mrs. R. B., Hotel Pepper.
BUSH, Mrs. IRVING E., Box 25, Rialto, Cal.
BYINGTON, Mrs. C. S., 950 San Pasqual St., Pasadena, Cal.
BYRAM, Mrs. W. D., 323 N. Broadway.
CALDERWOOD,Mrs. J., 4224 N. Griffin.
CALDWELL, Mrs. FRANK, Wilhelm Apt.
CALDWELL, Mrs. HENRY C., 2195 W. 24th St.
CALKINS, Mrs. J. W., 625 N. Belmont.
CALKINS, Mrs. S. A., 706 W. 60th.
CALL, Mrs. JOSEPH H., 1033 Beacon.
CALLANDER, Mrs. W. F., 534 Kingsley.
CALLENDER, Mrs. H. R., 2313 S. Hope.
CALM, Mrs. C. E., 1644 Westmoreland.
CALNAN, Mrs. CHAS. A., 2261 W.28th St.
CAMPBELL, Mrs. DANIEL, N. Glendale, Cal.
CANNON, Mrs. EDW. J., 2951 Roxbury.
CARLISLE, Mrs. L. C., 674 Ardmore.
CARMAN, Miss ADA, 903 Grattan.
CARPENTER, Mrs. I., 1903 Pinehurst.
CARR, Mrs. HARRY C., 351 Av. 41.
CARR, Mrs. JESSE D., 2506 W. 8th St.
CARR, Mrs. J. E., 143 Westmoreland Pl.
CARR, Miss LOUISE B., 2506 W. 8th.
CARR, Mrs. LOUISE L., 1719 Oxford Av.
CARR, Mrs. L. W., 2506 W. 8th.
CASEY, Miss C., 331 Douglas Bldg.
CASON, Mrs. E. W., 1614 S. Wilcox, Hollywood, Cal.
CASS, Mrs. ALONZO B., Fair Oaks and Oak St., Oneonta Park, Cal.
CASS, Mrs. B. H., 1211 W. 28th St.
CATES, Mrs. H. G., 1113 Orange.
CERF, Mrs. RALPH, 538 S. Oxford Av.
CHAMBERLAIN, Mrs. LEE, 401 N. Vermont Ave.
CHAMBERS, Mrs. R., 2122 Western.
CHAPMAN, Mrs. FLORA, 1125 W. 36th
CHAPMAN, Mrs. R. A., 506 Byrne Bldg.
CHARLES, Mrs. WM. W., 346 S. Ardmore.
CHASE, Mrs. ANNA E., 1531 Van Ness.
CHASE, Mrs. F. G., 426 S. Burlington.
CHASE, Mrs. H. W., 1064 W. 7th.
CHASE, Mrs. J. L., 320 N. Garfield St., Alhambra, Cal.
CHELLIS, Mrs. E. H., 417 Central Bldg.
CHESTER, Mrs. EVERETT B., N. Myrtle Av., Monrovia, Cal.
CHEVAILLIER, Miss A. A., 2226 Rogers
CHILDS, Mrs. HELENA, 330 Arlington Drive, Pasadena, Cal.
CHRISMAN, Miss EDNA G., 1015 W. 23d.
CLARK, Mrs. E. P., 9 St. James Park.
CLARK, Mrs. E. W., 701 Ardmore Av.
CLARK, Mrs. G. H., 1437 Winfield.
CLARK, Mrs. H. H., 85 Victoria Park.
CLARK, Mrs. O. P., 943 Menlo Av.
CLARK, Mrs. PERCY H., 3425 W. Adams.
CLARK, Mrs. WESLEY, Hotel Darby.
CLARKE, Mrs. C. D., 2407 Ocean View.
CLARKE, Mrs. ERNEST L., San Gabriel, Cal., R. F. D. 2.
CLEMSON, Mrs. R. W., 620 Oxford.
CLOVER, Mrs. SAMUEL T., 11 St. Frances Court, Pasadena, Cal.
COCHRAN, Mrs. GEO. I., 2249 Harvard.
CODE, Mrs. W. H., 1729 Whitley Av., Hollywood, Cal.
COHN, Mrs. MORRIS, 1390 Marengo Av., Pasadena, Cal.
COLE, Mrs. CORNELIUS, Colegrove, Cal.
COLE, Mrs. L. B., 2053 W. 29th.
COLE, Mrs. SEWARD, Colegrove.
COLGAN, Mrs. M. A., 1449 W. 25th St.
COLLIER, Miss J. E., South Pasadena.
COLLINS, Mrs. I. LEA, Orange, Cal., R. F. D. No. 1.
CONANT, Mrs. GEORGE F., 1040 Lake.
CONATY, Mrs. JOHN J., 1344 S. Hoover.
CONABLE, Mrs. M. R., 415 N. Primrose Ave., Monrovia, Cal.
COOK, Mrs. MARGUERITE, 105 N. Gifford St., Elgin, Ill.
COOKE, Mrs. THOS. F., 7024 Hawthorne Av., Hollywood, Cal.
COOLEY, Mrs. A. W., 1536 S. Figueroa.
CORNISH, Mrs. H. L., 450 Occidental. Bl
CORNWALL, Mrs. J. B., 3001 Wilshire
COWLES, Mrs. J. E., 1101 W. Adams.
COVELL, Mrs. E. S., 220 N. Union Av.
CRABILL, Mrs. S. W., 3101 S. Grand Av.
CRAIG, Mrs. R. L., 700 Berendo.
CRAMER, Mrs. N. E., 623 W. 5th.
CRANE, Mrs. GEORGE H., 1217 Santa Barbara.
CRANE, Mrs. W. S., Hotel Leighton.
CREIGHTON, Mrs. WM. ST. C., 1431 Valencia.

THE FRIDAY MORNING CLUB (Continued).

CRENSHAW, Mrs. G. L., 1419 Wilton Place.
CROOKER, Mrs. E. R., 962 Gramercy Drive.
CROSS, Mrs. WM. S., 1154 W. 29th.
CROSWELL, Mrs. M. E., Casa Verdugo.
CROW, Mrs. E., Westmore Hotel.
CUMMINGS, Mrs. W. E., Center & Franklin Sts., Hollywood, Cal.
CURTIS, Mrs. E. A., 812 Westlake Av.
CURTIS, Mrs. W. G., 2431 3rd Av., Ocean Park, Cal.
CUTLER, Mrs. W. S., 447 S. Matthews.
DAGGETT, Mrs. FRANK S., 2833 Menlo.
DAKE, Mrs. C. P., 549 S. Grand Av.
DANDY, Mrs. F. T., 978 Berendo.
DANIELL, Mrs. W. S., 2620 Manitou Av
DAVIDSON, Mrs. ALICE M., 1954 Hillcrest Drive, Hollywood, Cal.
DAVIDSON, Mrs. A. N., 997 Western Av.
DAVIDSON, Mrs. MARION L., 2807 S. Hoover.
DAVIES, Miss ALICE J., Ingraham Hotel.
DAVIES, Mrs. BERTRAM C., 247 White Oak Av., Monrovia, Cal.
DAVIS, Miss A. M., 615 E. 22nd St.
DAVIS, Mrs. J. J., Westgate, Cal.
DAVIS, Mrs. J. M., 935 W. Washington.
DAVIS, Mrs. THEODORE G., 624 Esplanade, Redondo Beach, Cal.
DAVIS, Mrs. W. J., 2037 Harvard Blvd.
DAY, Mrs. R. V., 12 St. James Park.
DAY, Mrs. W. F., 936 S. Union Av.
DE GARMO, Mrs. E., 1725 Westmoreland Pl.
DE GARMO, Mrs. GEO. C., 823 Catalina.
DEGNAN, Mrs. P. J., 2226 W. 28th.
DE LANY, Mrs. HAYDEN, Lee Hotel.
DEMING, Mrs. U. C., 1157 S. Hoover.
DEMING, Mrs. W. E., 1157 S. Hoover.
DENNEN, Miss J., Girls' Collegiate School.
DENNIS, Mrs. H. W., 329 S. Reno.
DENNETT, Mrs. TYLER, 1307 W. 47th.
DENNISON, Mrs. J. R., 1919 Harvard.
DENSMORE, Mrs. DARLOTT, Sunset & Crescent Avs., Hollywood, Cal.
DENSMORE, Miss IANTHE, Sunset & Crescent Avs., Hollywood, Cal.
DENT, Miss ESTHER, 2720 Wilshire Blvd.
DENT, Miss MARGARET, 2720 Wilshire

DERBY, Mrs. G. M., Inglewood, Cal.
DETWILER, Mrs. A. K., 681 Berendo.
DEWEY, Mrs. J., Hotel Hollywood.

DICKEY, Mrs. J. H., 1812 Berendo Place, E. Hollywood, Cal.
DICKINSON, Mrs. G. W., 324 Andrews Blvd.
DIETERLE, Mrs. WM., 237 Pasadena Av., S. Pasadena, Cal.
DIXON, Mrs. SIDNEY R., 3141 W. 8th.
DOANE, Mrs. CHAS. P., 1864 W. 22nd.
DOBINSON, Mrs. GEO., Care of Egan School.
DODD, Mrs. W. J., 726 S. Kingsley Drive.
DODGE, Mrs. ARTHUR B., 738 S. Union
DODGE, Mrs. J. S., 1901 Ramona Ave., South Pasadena, Cal.
DOHENY, Mrs. EDW. L., 8 Chester Pl.
DOLFINGER, Mrs. JOHN, 2642 Normandie Av.
DONATO, Mme. JOS. A., 300 Broadway, Redondo Beach, Cal.
DORAN, Mrs. E. A., 711 Harvard Blvd.
DOUBLEDAY, Mrs. K., 301 S. Vendome.
DOUGLAS, Mrs. F. M., 1775 N. Wilcox Av., Hollywood.
DOWNEY, Mrs. A. D., Main & E. 45th.
DOYLE, Mrs. C. F., 1216 Orange.
D'OYLY, Miss EMILY P., 685 Berendo.
D'OYLY, Miss LEILA M., 685 Berendo.
D'OYLY, Mrs. NIGEL D., 685 Berendo.
DREYFUS, Mrs. ESTELLE H., Beverly Hills Hotel.
DUANE, Mrs. JOHN F., 1139 W. 6th.
DUBBS, Mrs. J. A., 128 San Vicente Boulevard, Santa Monica.
DUDLEY, Mrs. W. H., 1447 Malvern Av.
DUER, Mrs. C. E., 957 Beacon St.
DUNN, Mrs. W. E., 917 W. 28th St.
DUNSMOOR, Dr. N. C., 233½ N. Grand
DUQUE, Mrs. T. L., 701 N. Hampshire.
DURANT, Mrs. E. M., 1007 Orange.
DURFEE, Mrs. MARIAN A., "Overlook," La Brae St., Hollywood, Cal.
DURGIN, Miss JENNIE, 1537 W. 8th.
DURLEY, Mrs. E. H., 616 S. Burlington.
DURYEE, Mrs. EDW., 122 Occidental.
DUTTON, Mrs. O. E., 1711 Westmoreland Blvd.
DUVALL, Miss F. E., 4547 Marmion Way.
EAGER, Mrs. CHAS. E., W. Regent, Inglewood, Cal.
EAGER, Mrs. N. G., 350 West 57th.
EARL, Mrs. E. T., 2425 Wilshire Blvd.
EARLE, Mrs. L., 942 Beacon St.
EASTMAN, Mrs. CLYDE J., 7415 W. Hollywood.
EASTMAN, Mrs. FRANCES A., City Hall, Chicago, Ill.
EASTON, Mrs. EDWARD, Darby Hotel.
EBY, Miss IDA S., 1739 N. Bronson Av., Hollywood, Cal.
EDSALL, Mrs. H. F., 2266 W. 25th St.
EDSON, Mrs. CHAS. F., 950 W. 20th.
ELLIS, Mrs. JOHN, Melrose Hotel.
ELLIS, Mrs. LULA T., 1241 W. 8th.
ELLIS, Mrs. SIDNEY H., R. F. D. 13, Pasadena.
ELSASSER, Mrs. M., 2103 Hobart Blvd.
ELSON, Mrs. EDWARD J., 1919 Bonsallo.
EMERSON, Mrs. E. E., 1532 3rd Av.
EMERY, Miss LAURA J., 1634 Western.
ENSWILER, Mrs. C. C., 759 Harvard.
ENGLISH, Mrs. C. E., 26 S. Hidalgo Av., Alhambra, Cal.
ENGLISH, Mrs. GEO. E., Abbey Hotel.
ENGLISH, Mrs. M. A., Bradbury Bldg.
ERICSON, Mrs. M. E., 1675 West 25th.
ESHMAN, Miss J., 1943 S. Figueroa.
ESHMAN, Mrs. M. G., 1219 W. 27th.
ETCHEMENDY, Miss C., 237 N. Hope.
EVANS, Mrs. DAVID, 526 S. Oxford Ave.
EVERSMEYER, Mrs. ANNA L., Box 447, San Gabriel, Cal.
EYER, Mrs. C. R., 620 S. Western Av.
FAGGE, Mrs. CARY E., 1932 Toberman.
FARISH, Mrs. O. E., 2193 W. Adams.
FARNHAM, Mrs. L. M., 913 E. 20th.
FATMAN, Mrs. E., 444 S. Alvarado.
FAULKNER, Miss G., 720 W. 30th.
FAY, Mrs. ELI P., 2647 Orchard Av.
FAY, Mrs. F. E., 974 Gramercy Place.
FAY, Mrs. F. P., 743 Garland Av.
FELLOWS, Mrs. E. J., 1242 Westlake Av.
FETTE, Miss M. M., 255 Belmont Av.
FINCH, Mrs. MARY, 2721 Portland.
FINLEY, Mrs. THEO. G., 266 S. Benton.
FIRTH, Mrs. E., 679 Westmoreland Av.
FISCHER, Mrs. FRED'K., 341 Andrews.
FISHER, Mrs. A. E., 6436 Hollywood.
FISHER, Mrs. J. P., 1437½ Albany.
FISKE, Mrs. LUCY H., 978 Berendo.
FLEET, Mrs. W. H., 997 Manhattan Pl.
FLEMING, Mrs. A. P., 2030½ 6th Av.
FLEMING, Mrs. E. W., 966 Hoover.
FLETCHER, Mrs. GEORGE H., 825 Tappan Road, Ann Arbor, Mich.
FLETCHER, Miss LILLIAN M., 2510 Vermont Av.
FLINT, Mrs. F. W., 2019 W. Washington.
FLINT, Mrs. J. P., 2019 W. Washington
FOLLANSBEE, Dr. E. A., 6059 Hollywood.
FOLTZ, Mrs. CLARA SHORTRIDGE, 722 Merchants Trust Bldg.
FORBES, Mrs. ARMATAGE S. C., 1104 Lyndon, South Pasadena, Cal.
FORCE, Mrs. R. C., 1311 Crown Hill Av.
FORD, Mrs. GEORGE J. P., Rex Arms.
FORD, Mrs. JAMES N., Globe, Ariz.
FORRESTER, Miss LENA, Hotel Darby.
FORT, Mrs. E. G., 1319 Manhattan Place.
FOSTER, Mrs. E. K., 200 E. Av. 42.
FOSTER, Mrs. NEWTON H., Santa Monica, Cal., Box 182.
FOY, Miss MARY E., Gravanza, Cal.
FRAIZIER, Mrs. EVERETT D., 516 S. Rampart Blvd.

THE FRIDAY MORNING CLUB (Continued).

FRANCIS, Mrs. JOHN H., 1117 Elden.
FRANCISCO, Mrs. A. W., Hargrave Apts.
FRANCISCO, Mrs. J. B., 1401 S. Albany.
FRANK, Mrs. H. W., 1705 S. Figueroa.
FRANKEL, Mrs. BESSIE B., Vista Del Mar, Hollywood, Cal.
FRARY, Mrs. LOUISE P., 503 W. 3rd, Long Beach, Cal.
FREDERICKS, Mrs. J. D., 258 N. Union
FREMONT, Miss ELIZABETH BENTON, 3004 S. Vermont Av.
FRENCH, Mrs. LEON, 4837 Rosewood.
FRICK, Mrs. MARGARET, 538 Harvard Blvd.
FRIML, Mrs. R., 319 N. Oxford Av.
FRIZZELLE, Mrs. C. H., 1745 11th Av.
FUIKS, Mrs. R. J., 1910 Arlington.
FULLER, Mrs. O. B., 326 Normandie Av.
FURREY, Mrs. W. C., 1103 Ingraham.
FUSENOT, Mrs. GEO., 410 Westlake Av.
GALE, Mrs. E. W., Jr., 208 N. Grand Av.
GATES, Dr. A., 636 Van Nuys Bldg.
GARDINER, Mrs. M. W., Santa Monica,
GARDNER, Dr. ALAN, 1414 Gardner, Hollywood, Cal.
GARNER, Mrs. J. L., 745 W. Adams.
GARNER, Mrs. R. F., 5th & D, San Bernardino, Cal.
GARRETT, Mrs. F., 1237 S. Alvarado.
GARRETT, Mrs. MARY E., 1530 Vine, Glendale, Cal.
GARTZ, Mrs. A. F., Altadena, Cal.
GASTON, Miss B. S., 336 Loma Drive.
GEHLEN, Miss VIOLA, 3035 5th Ave.
GEORGE, Miss M. M., 1029 Araphoe.
GERSON, Mrs. E., 631 Kenmore Ave.
GIBBS, Mrs. J. D., Glendale, Cal.
GIBBS, Mrs. W. W., Jr., 1849 W. 21st.
GIBSON, Mrs. F. A., 2301 Scharff.
GILBERT, Mrs. CHARLES S., Pasadena, Box 91, R. F. D. 2.
GILBERT, Mrs. MARY S., Ware, Mass.
GILLELEN, Mrs. W., 2103 Harvard.
GILLETTE, Mrs. G. G., 1115 S. Alvarado.
GILLIENSWATERS, Mrs. FRED, 320 S. Reno.
GILLIS, Mrs. WILLIAM T., 804 5th, Santa Monica, Cal.
GILMORE, Mrs. A. F., 601 Virgil Av.
GILMORE, Mrs. E. F., Boise, Idaho.
GIRD, Mrs. RICHARD, 648 West 18th.
GIVENS, Dr. ALICE, 927 Park View.
GLEASON, Miss CELIA, Hall of Records.
GODIN, Mrs. ARTHUR F., Rampart Apt.
GODIN, Mrs. L. W., Cambria Union Apt.
GOLDMAN, Mrs. B., 810 St. Andrews Pl.
GOLDSMITH, Mrs. G., 304 S. Kingsley.
GOLDSMITH, Mrs. G., 544 S. Hobart Blv.
GOLDWATER, Mrs. LEMUEL, 1139 Lake.
GOOD, Mrs. FRANK E., 1015 Gramercy.
GOODENOW, Mrs. C. J., 2819 S. Hope.
GOODWIN, Mrs. C. O., 200 Mariposa.
GOODWIN, Mrs. EMILY, 6629 Hollywood.
GOODWIN, Mrs. W. N., Beverly Hills Hotel.
GORDON, Mrs. F., 812 Bonnie Brae.
GORDON, Mrs. F. V., 1614 Gramercy Pl.
GORMLEY, Mrs. H. J., 2202 W. 20th.
GOSS, Mrs. THOS., 643 W. 28th St.
GOULD, Mrs. WM. T., 806 Crescent Drive, Beverly Hills, Cal.
GRACE, Mrs. F. C., 6915 Hawthorne Av., Hollywood, Cal.
GRACE, Miss NANCY, 6915 Hawthorne Av., Hollywood, Cal.
GRADY, Mrs. MABEL, 6629 Hollywood.
GRAHAM, Mrs. CLARENCE VAN, 1200 E. Main St., Alhambra, Cal.
GRANT, Mrs. L. A., 615 Westlake Av.
GREAVES, Mrs. B. F., 2663 San Marino.
GREENWOOD, Mrs. G. G., 1760 Las Palmas Av., Hollywood, Cal.
GRIDLEY, Mrs. JULIA H., 131 S. Olive.
GRIFFITH, Mrs. ERNESTINE J., 2626 Ellendale Place.
GRIFFITH, Mrs. G. P., 2801 Orchard Ave.
GRIFFITH, Mrs. P. H., 6153 Lexington.
GRIGG, Mrs. M. M., 1518 Gramercy Pl.
GRIM, Miss LAURA, Merc. Bank Bldg.
GRISWOLD, Mrs. H. J., Bryson Apts.
GROFF, Mrs. L. A., 678 Irolo Ave.
GUARD, Mrs. HENRY S., 3458 Sabina.
GUDE, Mrs. A. L., 682 Kingsley Drive.
GUNSEL, Mrs. MAYNARD, 1227 Elden.
GYSIN, Mrs. JAMES, 1438 Dana.
HADLEY, Mrs. W. W., Tenth Ave., near W. Adams St.
HAINES, Mrs. MARY P., 517 W. 18th.
HALDEMAN, Mrs. GEO. C., 2154 W. 28th.
HALFHILL, Mrs. C. P., 435 Park View.
HALL, Mrs. E. E., 1320 Crown Hill Ave.
HALL, Mrs. J. Q., 1347 Kellam Ave.
HALLIDAY, Mrs. E. W., 2146 W. Adams.
HALLOCK, Mrs. C. H., 1842 W. 21st.
HALSTEAD, Mrs. W. G., 219 W. Ave. 42.
HAMILTON, Mrs. E. E., 2313 Scarff.
HAMILTON, Mrs. M. H., Albany Apts.
HAMILTON, Miss M. J., 615 S. Virgil.
HAMMOND, Mrs. W. T. S., 530 Shatto Pl.
HANBY, Mrs. KATE, 25 N. Wilson, Alhambra, Cal.
HANNA, Mrs. R. J., 2245 S. Western Av.
HARBERT, Mrs. F. B., 1400 Gramercy.
HARDING, Mrs. P. H., 301 Hollingsworth Bldg.
HARMON, Mrs. E. B., 1920 W. 22nd.
HARMON, Mrs. J. A., Piedmont Drive, Altadena.
HARMON, Mrs. L. W., Montebello, Cal., R. F. D. No. 6, Box 294.
HARNEY, Mrs. JOHN, 233 W. 27th.
HARRIS, Mrs. ARCHIE J., 2343 Scarff.
HARRIS, Mrs. C. R., Mecca, Cal.
HARRIS, Mrs. J. H., 636 W. 21st.
HARRIS, Mrs. JESSIE L., 128 W. Av. 55.
HARRIS, Mrs. R. A., 623 S. Bonnie Brae.
HARRISON, Mrs. HUGH, 1210 W. 27th.
HART, Mrs. E. W., San Dimas, Cal.
HART, Mrs. F. J., Lamanda Park, Cal.
HARTMENN, Mrs. M. V., 1720 S. Kingsley Drive.
HARVEY, Mrs. E. J., 627 S. Western Av.
HARVEY, Mrs. G. P., 153 S. Ardmore.
HARVEY, Mrs. JAS. M., 1624 Wilton Pl.
HASKIN, Mrs. JOS. R., 936 Manhattan
HASKINS, Mrs. SAM M., 2624 Orchard.
HASTIAN, Mrs. STELLA, 2102 W. 11th.
HAUGAWOUT, Mrs. A. M., 2417 Congress.
HASTIAN, Mrs. STELLA, 2207 3rd Av.
deHAVEN, Mrs. J. L., Brawley, Cal.
HAWKINS, Mrs. M. H., 1424 W. 29th.
HAWLEY, Mrs. R. C., 156 Westmoreland.
HAY, Mrs. L. T., 1517 Western Av.
HAYNES, Mrs. J. R., 2324 S. Figueroa.
HAYNES, Mrs. L. V. V., 971 Arapahoe.
HAYNES, Miss M. E., 2007 S. Figueroa.
HEATH, Dr. H. A., South Pasadena.
HEBER, Mrs. A. H., 910 Grand View.
HEBER, Miss JESSIE E., 10 Grand View.
HEFFELFINGER, Mrs. W. C., 2129 Park Grove.
HEISLER, Mrs. H. G., 954 S. Vermont.
HELLMAN, Miss C. S., 1623 S. Figueroa.
HELLMAN, Mrs. J. W., 1126 Lake.
HELLMAN, Mrs. M. S., 2225 Harvard Blvd.
HENDERSON, Mrs. I., Torrence, Cal.
HENDERSON, Mrs. J. A., 2515 S. Grand
HENNING, Mrs. EDWIN, 4839 Dorchester Av., Chicago, Ill.
HENRY, Mrs. THOS. B., 1400 Manhattan.
HENSHAW, Mrs. ABBIE, 1051 Westlake Ave.
HERRON, Mrs. S. J., 3035 5th Ave.
HERRON, Mrs. VERNON C., Trebor Apt.
HERSHEY, Miss MIRA, Hollywood Hotel.
HERVEY, Mrs. W. RHODES, 601 Shatto.
HEWLETT, Mrs. FREDERICK, 1835 Cambridge Road, Ann Arbor, Mich.
HICKS, Mrs. A. G. M., 1200 Magnolia Av.
HICKS, Mrs. T. B., 138 E. Avenue 58.
HIGGINS, Mrs. IONEL, 435 S. Virgil.
HILL, Mrs. E. F., 680 Westmoreland Av
HILL, Mrs. RICHARD A., Altadena, Cal.
HILLEBRAND, Mrs. FRANK J., 35 Carrol.
HILLS, Mrs. ABBY, 1528 2nd Av.
HILLS, Mrs. EDWIN M., 1670 W. 24th.
HILLS, Mrs. W. W., 1710 W. 6th.
HIXON, Mrs. J. S., 3101 S. Grand Ave.
HODEL, Mrs. GEORGE, Paris, France.

THE FRIDAY MORNING CLUB (Continued).

HODGIN, Mrs. E. S., 1957 W. 20th.
HODGSON, Mrs. C. E. C., 7278 Franklin Av., Hollywood, Cal.
HOFF, Mrs. JOHN E., 1850 Vista.
HOFFMAN, Mrs. H., 1133 Lake.
HOGAN, Mrs. G. L., 840 W. Adams.
HOGAN, Miss SOPHIE S., Sunset Blvd. & Hay.
HOLDEN, Mrs. CLAYTON, 1545 Cambria.
HOLE, Mrs. W. J., 1907 W. 6th.
HOLLENBECK, Mrs. ELIZABETH, 573 Boyle Av.
HOLLENBECK, Mrs. E. H., 436 Boyle
HOLLINGSWORTH, Mrs. W. I., 1103 Lake.
HOLM, Mrs. PAUL H., 1150 S. El Molino Av., Oak Knoll, Pasadena, Cal.
HOLM, Mrs. F. D., Hermosa Beach, Cal.
HOLMES, Miss FRANCES, Lissner Bldg.
HOLMES, Mrs. F. J., 1903 Cordova.
HOLTEROFF, Mrs. GODFREY, 1360 W. Adams.
HOMANN, Mrs. R. E., 1022 N. Coronado.
HONBERGER, Mrs. PAUL, 340 S. Madison Av., Pasadena, Cal.
HOOK, Mrs. W. S., 1386 West Adams.
HOPKINS, Mrs. B. F., 835 E. 33rd.
HOPKINS, Mrs. J. W., The Burlington.
HOPKINS, Mrs. UNA N., Bungalow & Bowers Court, Pasadena, Cal.
HOPPER, Mrs. E. L., Beverly Hills, Cal.
HORTON, Mrs. R. L., 1633 W. 25th.
HOUGH, Mrs. CANDACE, 2144 Beach.
HOUGHTON, Mrs. CHAS. D., 138 Serrano.
HOUGHTON, Mrs. S. O., Sr., Hynes, Cal.
HOUGHTON, Mrs. S. O., Jr., Van Nuys, Cal.
HOUSER, Mrs. FREDERICK W., 19 W. Pine, Alhambra, Cal.
HOVEY, Mrs. RICHARD, 560 N. Madison Av., Pasadena, Cal.
HOWARD, Mrs. J. M., 1669 W. Adams.
HOWARD, Mrs. WM. F., 973 Western Av.
HOWE, Mrs. E. J., 1018½ Overton.
HOWLAND, Mrs. F. F., 2252 Hobart Bvd.
HOWRY, Mrs. DE FOREST, 2177 W. 24th.
HUBBARD, Mrs. ELLA P., Azusa, Cal.
HUBBARD, Mrs. W. R., 2803 Halldale Av.
HUBBELL, Mrs. S. C., 1000 Araphoe.
HUBERT, Mrs. P G., 2144 Hobart Blvd.
HUDSON, Mrs. W. S., 339 Market, Inglewood, Cal.
HUEY, Mrs. IMOGENE W., 923 Fairview, Glendale, Cal.
HUGHES, Mrs. THOS., Palms, Cal.
HUGUS, Miss LOUISE B., 2721 Portland.
HULL, Mrs. C. P., 689 Berendo.
HULL, Mrs. MINNIE C., Burlington Apts.
HULL, Miss NORA C., 689 Berendo.
HUNSAKER, Mrs. A. C., 402 Lake.
HUNT, Miss FANNY M., 930 Grattan.
HUNT, Mrs. JNO., Santa Monica, Cal.
HUNT, Mrs. MINNIE C., Burlington Apts.
HUNT, Mrs. S. P., 2645 Severance.
HUNTER, Mrs. GEO. G., 256 S. Occidental Blvd.
HUNTER, Mrs. G. REXF'D, 2106 8th Av.
HUNTER, Mrs. J. M., 1732 N. Crown Av., Hollywood, Cal.
HUNTINGTON, Mrs. H. E., Oak Knoll, Pasadena.
HURTT, Mrs. L. H., 203 3d, Glendale.
HUSSER, Mrs. J. J., 452 Arlington Drive, Pasadena, Cal.
HUTCHINSON, Mrs. G. L., 510 Westmoreland Ave.
HUTCHINSON, Mrs. M. J., 1949 Park Grove
HUTCHINSON, Mrs. R., 2817 Menlo Av.
HYATT, Mrs. MARY P., 345 W. 27th.
INGRAHAM, Mrs. I., 2000 W. Adams.
INSLEE, Mrs. MARY E., 831 N. Orange Grove Av., Pasadena, Cal.
ISAACS, Mrs. H. JOE, 433 St.Andrews Pl.
JACK, Mrs. WM. M., 636 American Bank Bldg.
JACKSON, Mrs. W. O., Hollywood.
JACOBS, Miss LENA, 946 Elden Av.
JACOBY, Mrs. A., 665 Westlake Ave.
JACOBY, Mrs. CHAS., Van Nuys Hotel.
JACOBY, Miss LEILA, 691 Westmoreland.
JACOBY, Mrs. MORRIS, 691 Westmorel'd.
JACOBY, Miss R., 685 Westmoreland.
JAHRANS, Mrs. E. E., Laguna Beach, Cal.
JANES, Mrs. LETTIE M., 1721 Kingsley.
JARMAN, Mrs. Z. H., 242 S. Rampart.
JAUCH, Mrs. W. VON VOGELSANG, 400 S. Grand Ave.
JEAN, Mrs. F. O., 452 Ardmore Ave.
JENKINS, Mrs. F. A., 1263 W. 23rd.
JENKINS, Mrs. M. E., 401 S. Olive.
JEPSON, Mrs. CARL G., 953 Menlo Av.
JEPSON, Mrs. J., 991 Arapahoe.
JESS, Mrs. S., 2133 Harvard Blvd.
JEWETT, Mrs. C. A., 616 Shatto Place.
JOHNSON, Miss ANNIE H., 2204 W. 24th.
JOHNSON, Mrs. C. N., 1423 Burlington.
JOHNSON, Miss ELIZABETH W., 499 Ellis, Pasadena, Cal.
JOHNSON, Mrs. GAIL B., 345 Westlake.
JOHNSON, Dr. JULIA Y., 1767 W. Adams.
JOHNSON, Mrs. M. E., 4323 Griffin Ave.
JOHNSON, Mrs. M., 360 Westlake Av.
JONES, Mrs. A. HALDEN, 1186 W. 27th.
JONES, Mrs. CHLOE B., Sierra Madre.
JONES, Mrs. ELIZABETH, 22d & Strand, Redondo Beach, Cal.
JONES, Mrs. FRED H., 325 W. Adams.
JONES, Mrs. G. H., 622 S. Flower.
JONES, Mrs. HUGH, 527 S. Hope.
JONES, Mrs. INEZ M., 823 Catalina.
JONES, Mrs. JOHN P., 240 W. Adams.
JONES, Miss M. T., 727 Garland Av.
JONES, Mrs. MATTISON B., 106 Orange St., Glendale, Cal.
JONES, Mrs. ROY, Santa Monica.
JONES, Mrs. ROY, 636 Kingsley Dr.
JONES, Mrs. W. L., 2096 Harvard Blvd.
JORDAN, Miss E., 215 North Av. 66.
JUDSON, Mrs. EDW. G., 426 Manhattan.
KAHN, Mrs. JOHN, 2211 Hobart Blvd.
KARR, Mrs. GRANT, 1446 Alvarado Ter.
KAUFFMAN, Mrs. JULES, 692 S. King'ly
KAUFFMAN, Mrs. S. S., 905 Beacon.
KAYSER, Mrs. EMIL, 325 S. Madison Av., Pasadena, Cal.
KEARNEY, Dr. E. F., 2109 Estrella Av.
KEGLEY, Mrs. C. H., 619 Westlake Ave.
KEITH, Mrs. SADIE, 1636 N. Hampshire.
KELLER, Mrs. H. W., 425 Boyle Av.
KELLER, Mrs. LEO, 545 S. Serrano.
KELLIHER, Mrs. JEAN, 838 Wilton Pl.
KELSO, Miss TESSA, 33 E. 17th., N. Y.
KEMP, Mrs. J. W., 666 Carondelet.
KEMPNER, Mrs. H. B., 1919 W. 7th.
KEMPTON, Mrs. J., 671 S. Ardmore.
KENNEY, Mrs. E. L., American Bk. Bldg.
KENT, Mrs. CHAS. S., 2405 6th Av.
KENT, Mrs. SUSAN E., 2111 S. Hoover.
KENYON, Mrs. ELLIS B., 373 S. Bonnie Brae.
KERCKHOFF, Mrs. E., Van Nuys, Cal.
KERCKHOFF, Mrs. H. H., 1325 W. Adams.
KERCKHOFF, Mrs. W. G., 734 W. Adams St.
KIDDER, Mrs. F. E., Alhambra, Cal.
KIMBALL, Miss H. L., 5002 Institute.
KIMBALL, Mrs. WILLIS M., 1303 Maple St., Glendale, Cal.
KING, Mrs. DANA C., Box 642, Station C.
KINGSBAKER, Miss P., 1617 S. Figueroa.
KIRKLAND, Miss C., 475 Lake.
KIRKLAND, Mrs. J. N., 317 S. Vermont.
KIRKPATRICK, Mrs. R., 1954 S. Grand.
KLEIN, Mrs. HENRY, 601 Vermont Av.
KLEINBERGER, Mrs. L., 675 S. Vermont Av.
KLINE, Mrs. MAY, 125 Marion Av., Pasadena, Cal.
KNABEL, Mrs. M. A., 1730 S. Bon. Brae.
KNAPP, Mrs. B. A., 737 Kingsley.
KNUDSON, Mrs. VALDEMAR, 1955 Vista Del Mar, Hollywood, Cal.
KOEPFLI, Mrs. J. O., Hershey Arms.
KRESS, Mrs. GEO. H., The Rampart.
KUHN, Mrs. N. S., 1005 Toberman Ct.
LADNER, Mrs. C. B., 912 Randolph.
LAIDLAW, Mrs. ANNIE K., 407 S. Hope.
LANE, Mrs. ANNA M., 1444 W. 28th.
LANG, Mrs. F. S., 640 Bixel.
LANGLEY, Mrs. E. R., 1110 Ingraham.
LANGMUIR, Mrs. C. H., 647 W. 32nd.

THE FRIDAY MORNING CLUB (Continued).

LANGMUIR, Mrs. MURRAY, 826 S. Union Av.
LANTERMAN, Mrs. FRANK D., Box 49, R. F. D. 13.
LAPHAM, Mrs. J. H., 2045 Oxford Av.
LARKIN, Mrs. L. E., 3925 Elmwood Ave.
LAUB, Mrs. HENRY, 2005 Orange.
LAW, Mrs. K. E., 611 Coronado.
LAWLESS, Mrs. W. J., Sierra Madre, Cal.
LAWRENCE, Mrs. J., 928 S. Burlington.
LAWSON, Mrs. LILA H., Hotel Lankershim.
LAZARD, Mrs. IDA S., 508 Hobart Blvd.
LAZARD, Mrs. S. A., 673 Westlake.
LEAVITT, Mrs. J. L., 1960 W. 20th.
LECHLER, Mrs. HARRY, 310½ S. Hill.
LEIGHTON, Mrs. G. A., 2427 W. 6th St.
LEIGHTON, Mrs. K. W., 1633 W. 46th Pl.
LEONARD, Miss IDA M., 2516 4th Av.
LE ROY, Mrs. J. M., 1768 Sycamore, Hollywood.
LEVI, Mrs. H., 929 Lake.
LEVINGER, Mrs. LOUIS, 2954 Roxbury.
LEVY, Miss THERESE, 1109 Hoover.
LEWIS, Mrs. C., 2232 W. 28th St.
LEWIS, Mrs. J. C., San Gabriel, Cal.
LEWIS, Mrs. J. R., 1511 Manhattan Pl.
LEWIS, Mrs. M. L., The Del Sol.
LICHTENBERGER, Mrs. L., 2170 W 24th
LICKLEY, Mrs. E. J., 850 N. Mariposa.
LIEBERTHAL, Mrs. C. P., 2317 Budlong.
LINDLEY, Mrs. KATE, Whittier, Cal.
LINDLEY, Mrs. WALTER, 2007 S. Figueroa.
LINDSAY, Mrs. L., 2610 W. Adams.
LINDSEY, Mrs. E. L., 2416 Echo Park.
LISSNER, Mrs. MEYER, 606 Manhattan Place.
LITTLE, Mrs. THEODORE, Braemer Hotel, Berkeley, Cal.
LITTLETON, Mrs. COVINGTON H., 49 S. Madison Ave., Pasadena, Cal.
LLOYD, Mrs. CHARLES, Bryson Hotel.
LLOYD, Mrs. EARREN E., 1614 S. Oxford.
LOBINGIER, Mrs. A. S., 511 Westmore'd.
LOCKWOOD, Mrs. HANFORD N., 230 Palmetto Drive, Pasadena.
LOEB, Mrs. LEON, Shoreham Hotel.
LOEW, Mrs. J., 931 S. Alvarado.
LOFTUS, Mrs. J. P., 567 Estelle Av., Hollywood, Cal.
LONG, Mrs. FRANK B., Hotel Darby.
LONGLEY, Mrs. A. A., 617 N. Hobart.
LONGLEY, Mrs. S. J., 1717 Rollins, South Pasadena, Cal.
LONGSTETH, Miss H., Altadena, Cal.
LOOMIS, Mrs. L. D., Westgate, Cal.
LORD, Mrs. ALEXANDER N., 127 N. Brand Blvd., Glendale, Cal.
LOTT, Mrs. KARL, 431 Van Ness Av.
LOUGHAN, Mrs. J. T., 1125 Hubbard.
LOUIS, Miss A., 669 Westlake Ave.
LOUIS, Mrs. I., 669 Westlake Ave.
LOW, Mrs. A. MAURICE, Young Apts.
LOW, Miss EDITH C., 1417 Hoover.
LOW, Mrs. S. T. M., 1417 Hoover.
LOWELL, Mrs. CHARLES, 1206 Stoneman Av., Alhambra, Cal.
LUCKENBACH, Mrs. J., 1029 S. Alvarado St.
LYNCH, Miss S. E., 717 S. Burlington.
LYNDE, Mrs. GEO., 1426 Calumet.
McANANY, Mrs. G. W., Young Apts.
McBRIDE, Mrs. R. J., 942 Westlake Av.
McCABE, Mrs. P. B., 1643 6th Av.
McCALL, Miss GEORGINE, 904 2nd, Santa Monica, Cal.
McCAN, Mrs. DAVID C., 1671 W. 24th.
McCAY, Mrs. WM., 1277 Orange Grove, Pasadena, Cal.
McCLARY, Mrs. G. W., 4611 Clarissa Av., Hollywood, Cal.
McCLELLAN, Mrs. G. G., Sawtelle, Cal.
McCLELLAN, Mrs. WM., Jr., 3028 Leeward.
McCLAUGHRY, Mrs. ANITA BALDWIN, 1314 Washington Bldg., L. A.
McCOMAS, Mrs. C. C., San Dimas, Cal.
McCONNELL, Mrs. T. H., 601 S. Hobart.
McCULLOUGH, Miss E. C., Hollywood Hotel.
McCULLOUGH, Mrs. L. C., 361 W. Av. 51.
McCUSKER, Mrs. J. A., 6029 E. Hollywood.
McDONALD, Mrs. C. J., 401 Randolph, Huntington Park, Cal.
McDONALD, JOHN X., Rampart Apts.
McDONALD, Mrs. S. E., 1306 Westlake.
McEACHRAN, Mrs. WM., 2331 W. 31st.
McFARLAND, Mrs. C. H., 2659 Ellendale Pl.
McGARVIN, Mrs. D. C., 2702 Virginia, Berkeley, Cal.
McINTIRE, Mrs. H. W., Rex Arms.
McJOHNSTON, Mrs. ROBERT, 7047 Franklin Av., Hollywood, Cal.
McKENNEY, Mrs. FRANK, Tropico, Cal.
McKEVETT, Mrs. CHAS. H., 4025 W. Adams.
McKINNEY, Mrs. PRESTON, 1223 Meridian Av., R. F. D. No. 8.
McLAUGHLIN, Miss E. A., 2400 Western Ave.
McNAB, Miss ANNE, 2211 Romeo.
McNALLY, Mrs. A., Altadena, Cal.
McNAMARA, Mrs. JAS., 2nd & Rampart.
McNEIL, Mrs. J. E., 737 Ardmore Ave.
McNUTT, Mrs. P. S., Box 95, R. F. D. No. 1.
McPHERSON, Mrs. C., 615 Westlake.
MABERY, Mrs. H. N., 1125 Elza Av.
MACDONALD, Miss B., 966 W. 6th St.
MACKEY, Mrs. SPOOR, 1637 Beacon, Brookline, Mass.
MAC LAGAN, Mrs. MARY, 4903 Melrose.
MACLEISH, Mrs. A., 616 Kingsley Drive.
MAC NABB, Miss J. E., 545 S. Hope.
MACNEIL, Mrs. HUGH, 2321 S. Figueroa.
MAGAURAN, Mrs. E. C., 817 Alvarado.
MAGILL, Miss HELEN G., 663 E. Colorado, Pasadena, Cal.
MAHONEY, Mrs. F. C., 1409 Manhattan.
MANINGTON, Mrs. H., 2203 W. 24th.
MANN, Mrs. C. H., 1054 Ingraham.
MANNING, Mrs. E. C., 1504 St. Andrews.
MARKS, Mrs. J. G., 1421 S. Harvard.
MARSH, Mrs. E. F., 746 E. Washington.
MARSH, Mrs. J. O., 515 Cahuenga Blvd.
MARSH, Mrs. ROBT., 1119 Westchester.
MARSHALL, Mrs. T. B., 1120 Grand View.
MARSHUTZ, Mrs. S. G., 684 N. Hampshire
MARTIN, Mrs. HENRY J., Fowler Apts.
MARTIN, Mrs. J. E., 600 N. Vermont Ave.
MARTIN, Mrs. M. A., Marvelette Apts., Hermosa, Cal.
MARTIN, Mrs. W. P. W., 2388 W. 21st.
MASON, Mrs. DEAN, 340 Andrews Blvd.
MASON, Mrs. P. D., 627 Westmoreland.
MATERN, Mrs. MAE, Van Nuys Hotel.
MATHEWS, Mrs .B., 1857 Cahuenga.
MATTERN, Mrs. F. W., 2620 Budlong Ave.
MATTHAY, Mrs. S. H., 1141 Elden Av.
MATTHEWS, Mrs. MARY, 815 El Centro.
MATTINSON, Mrs. EVAN, Beverly Hills Hotel, Cal.
MAY, Mrs. MARY J., 1450 Woolsey.
MEAD, Mrs. WM., 2200 N. Vermont Av.
MEADOWS, Mrs. DELL, 1133 W. 36th Pl.
MERCER, Miss H., 241 S. Grand Ave.
MERCER, Mrs. R., 1001 Gramercy, Dr.
MERCEREAU, Mrs. J. D., 1201 Westchester Place.
MESERVE, Mrs. E. A., 1333 Westlake Av.
MESSER, Mrs. N., 1118 Fremont Av., South Pasadena, Cal.
METZLER, Mrs. JOS., 836 Westlake.
MEYER, Mrs. A., 937 S. Burlington Av.
MEYER, Mrs. L., 933 S. Burlington Av.
MEYER, Mrs. SAMUEL, 1337 S. Hope.
MIHRAN, Mrs. M. B., 2651 Romeo.
MILES, Mrs. I. S., 2143 W. 20th St.
MILLER, Mrs. C. A., 203 W. Vernon Av.
MILLER, Mrs. E. H., 718 New Hampshire.
MILLER, Miss LEOLLA, 201 N. Grand.
MILLER, Miss M. M., 5928 Hays Ave.
MILLER, Mrs. WM. T., 685 N. Hamp's're.
MILLS, Mrs. ANNA W., 1655 W. Adams.
MILLSPAUGH, Mrs. J. F., 5424 Russell. Av., Hollywood, Cal.
MILNE, Mrs. WM. MAC K., 1429 Milan Av., South Pasadena, Cal.

THE FRIDAY MORNING CLUB (Continued).

MILNER, Mrs. ANNA, 2646 La Salle Av.
MINER, Mrs. FRED W., 2202 W. 25th.
MITCHELL, Mrs. C. W., Sonora, Cal., Box 418.
MITCHELL, Mrs. HARRIET A., 540 N. Main, Pomona, Cal.
MITCHELL, Mrs. J. S., Orchid Av., Hollywood, Cal.
MITCHELL, Mr. J. ST. JOHN, 502 Berendo.
MITCHELL, Mrs. J. W., 125 N. Vermont.
MITCHELL, Mrs. MARY L., 132 E. 27th.
MOFFATT, Mrs. A. E., 677 Burlington.
MOHR, Mrs. R. J., South Pasadena.
MONLUX, Mrs. JOHN B., 1703 W. 23rd.
MOROE, Mrs. CHARLES, 729 W. 28th.
MONTAGUE, Mrs. HORACE E., 1722 Cedar Av., West Alhambra, Cal.
MONTGOMERY, Mrs. GEO., 1010 W. 21st.
MONTGOMERY, Mrs. W. F., 310 New Hampshire.
MOODY, Miss BESS L., 450 Harvard Bvd.
MOORE, Dr. DOROTHEA, 3 Craigie Circle, Cambridge, Mass.
MOORE, Miss F. G., 2277 Hobart.
MOORE, Mrs. HANSEN, 2412 Western Av
MOORE, Mrs. JAS. A., 672 Carondelet.
MOORE, Mrs. JOHN R., 1416 Valencia.
MORGAN, Miss ABBEY, 5924 Hays Av.
MORGAN, Mrs. O., 819 Westlake Av.
MORLAN, Mrs. A. F., 967 Manhattan.
MORRIS, Mrs. D., 410 Mariposa Av.
MORRIS, Mrs. HENRY, 2646 Normandie Av.
MORRIS, Mrs. SAUL N., 1429 Courtland.
MORRIS, Mrs. S. D., 1304 W. 7th.
MORTON, Mrs. W. O., 104 N. Mariposa.
MOSHER, Mrs. E. W., Stratford Apts.
MOSS, Mrs. LEON F., 1241 Lake.
MUDD, Mrs. D. W., 2232 Harvard Blvd.
MUELLER, Mrs. O. C., 2115 Harvard.
MUIR, Miss DOROTHY, 241 S. Grand Av.
MULLEN, Miss M. R., 626 S. Vermont.
MULVANE, Mrs. DAVID, The Briggs.
MUMFORD, Mrs. E. M., 623 Prospect Av., South Pasadena, Cal.
MUNCY, Mrs. R. E., 1941 Lovelace Av.
MUNN, Mrs. A. G., 606 W. 40th Place
MUNN, Miss BESS M., 606 W. 40th Pl.
MURDOCK, Mrs. GEO. R., R. F. D. No. 7, Box 21.
MURPHY, Mrs. CLAIRE W., 1141 W. 20th.
MURPHY, Mrs. D., 2076 W. Adams St.
MURPHY, Mrs. L. A., Baldwin Park,
MURRIETTA, Mrs. J., 112 N. Rampart.
MUSHET, Mrs. W. C., 2614 Griffin Av.
MYERS, Mrs. L. W., Western and Lemon Grove Aves. Hollywood, Cal.
MYRICK, Miss M. A., The Trenton.
NANCE, Mrs. C. H., 2943 Walton.
NASH, Mrs. ELIZABETH, 3001 Wil'sh'e.
NASH, Mrs. MARY V., Westlake Hotel.
NEAL, Mrs. JUANA, 2719 Ellendale Pl.
NEGUS, Mrs. CHARLES, 1716 El Cerrito Place, Hollywood, Cal.
NELSON, Mrs. ELMER E., E. Newport.
NELSON, Mrs. GUSTAVE, 534 S. Hudson St., Pasadena, Cal.
NELSON, Mrs. H. W., 1248 W. 40th Pl.
NEWELL, Mrs. H. T., 915 Westlake Av.
NEWELL, Mrs. JOHN P., 2520 W. 7th.
NEWLIN, Mrs. T. E., 737 W. 28th.
NEWMARK, Miss E., 880 W. Adams St.
NEWMARK, Mrs. M. H., 905 Beacon.
NEWMARK, Mrs. P. A., 334 W. 27th.
NEWTON, Mrs. C. C., 616 Shatto Place.
NICHOLS, Mrs. A. G., 4405 Pasadena Av.
NICHOLS, Mrs. C. B., 1006 Park View
NILES, Mrs. WM., 420 E. Washington.
NOBLE, Mrs. C. C., 1741 Crenshaw Blvd.
NOBLE, Mrs. SETH, Potter Apts.
NOBLE, Mrs. WM. A. E., 5419 Russell Ave., Hollywood, Cal.
NOBLE, Mrs. W. C. H., 831 Bryan.
NORCROSS, Mrs. H. F., 2707 Raymond
NORDLINGER, Mrs. L. S., 1537 W. 9th.
NORRIS, Mrs. H. C., 1765 Sycamore, Hollywood, Cal.
NORTH, Mrs. J., 1225 W. Adams St.
NORTON, Mrs. A. M., 511 Western Ave.
NORTON, Mrs. CHAS. E., 928 W. 20th.
NORTON, Mrs. E. A., 2294 W. 20th.
NORTON, Mrs. ISAAC, 535 S. Serrano.
NORTON, Mrs. ISAIAH F., 2970 Frances.
NORTON, Mrs. I. H., 1208 Elden Av.
NORTON, Mrs. S. T., 1100 Grand View
NOURSE, Mrs. CHAS. O., 21 Berkeley Square.
O'DONNELL, Mrs. A. S., c/o A. R. Lindley, Wilcox Block.
OGILVIE, Mrs. J., 1933 S. Union Ave.
OKEY, Mrs. T. W., 829 Title Ins. Bldg.
OLSHAUSEN, Mrs. I. V., 1505 St. Andrews Place.
ORCUTT, Mrs. W. W., 1325 W. 5th St.
ORRICK, Mrs. CHAS. J., 700 S. Rampart.
OSBORNE, Mrs. EARL R., 901 W. 18th.
OSGOOD, Mrs. J. A., Sierra Madre, Cal.
OWEN, Mrs. C. W., Vancouver, B. C.
OWENS, Mrs. CHAS. H., 361 Mt. Washington Drive.
OWENS, Mrs. H. J., 958 Burlington Av.
PACKARD, Miss E., 5330 Pasadena Av.
PACKARD, Mrs. SAMUEL W., 1439 N. Los Robles Av., Pasadena, Cal.
PADAN, Mrs. ALBERT J., 229 W. 25th.
PAINE, Mrs. K. L., 207 N. Vernon Av.
PALMER, Dr. HELEN C., 1018 Los Angeles Investment Bldg.
PALMER, Mrs. RUSSELL, Box 119, R. F. D. No. 2, Pasadena, Cal.
PARK, Mrs. F. B., Lakeshore Apts.
PARK, Mrs. J. W., Laurel Canyon, Cal., R. F. D. No. 10, Box 82.
PARKER, Mrs. F., Beverly Hills, Cal.
PARLEE, Mrs. HENRY, 4011 Ingraham.
PARMELEE, Mrs. E. R., 1672 Lenox.
PASCOE, Mrs. E. R., 300 S. Harvard.
PATON, Mrs. W. H., 726 S. Kingsley Dr.
PATTERSON, Mrs. W. C., The Darby.
PAXTON, Mrs. W. A., 501 N. Bunker Hill.
PEASE, Mrs. S., 1015 S. Western Av.
PECKHAM, Mrs. CHAS. V., 2287 W. 20th.
PEERY, Mrs. HERBERT, Hotel Windemere, Santa Monica, Cal.
PEET, Mrs. S. T., 322 N. Fickett.
PEHR, Mrs. M. H., 200 N. St. Andrews Place.
PENNY, Mrs. CLARA F., Beverly Hills Hotel, Cal.
PEPPER, Mrs. C. T., 2791 Francis Av.
PEPPER, Mrs. ENOCH, Rampart Apts.
PEPPER, Miss ELIZABETH, "Rampart."
PERCIVAL, Miss O., 906 Hibernia Bldg.
PERKINS, Mrs. EMILY S., 627 St. Paul.
PERRY, Mrs. E. R., 720 Kingsley Drive.
PETERS, Mrs. D. L., 1629 Huntington Drive, South Pasadena, Cal.
PETERSON, Mrs. N. H., 715 Berendo St.
PETTIGREW, Mrs. E. T., 1427 Burlington.
PETTENGILL, Mrs. ABBY L., 1134 Fair Oaks Av., South Pasadena, Cal.
PHELPS, Mrs. FRANK, 1534 Glendale Pl.
PHELPS, Mrs. GEO. M., 1559 Strickland.
PHELPS, Mrs. I. W., 1542 Ingraham.
PHILLIPS, Mrs. F., 434 Park View.
PHILLIPS, Mrs. JAMES S., 837 S. Alvarado.
PHILLIPS, Mrs. T. W., 2215 Harvard Blvd.
PICKERING, Mrs. W. H., 984 E. 55th.
PIERCE, Mrs. EDWIN, 633 W. 15th.
PIKE, Miss LYDIA, 521 Fair Oaks Ave., Pasadena, Cal.
PINKHAM, Mrs. E. F., 607 St. Paul St.
PLATT, Mrs. H. V., Laurel Canyon, Cal.
PLUMMER, Mrs. A. W., 1233 Magnolia.
POHLMAN, Mrs. P., 637 Kingsley Dr.
POLKINGTON, Mrs. IDA M., 2651 Kenwood.
POOLE, Mrs. H. F., 2106 W. 30th.
PORTER, Mrs. FLORENCE C., 1134 Mound Av., South Pasadena, Cal.
PORTER, Mrs. F. M., 2663 Orchard Av.
PORTER, Mrs. J. S., Hotel Darby.
PORTER, Mrs. L. K., 4232 Halldale Av.
POST, Mrs. WM. S., 749 Garland Ave.

POTTER, Mrs. T. McD., 1135 S. Alvarado.
POTTINGER, Mrs. F. M., Monrovia, Cal.
POWELL, Mrs. C. L., 423 S. Hope.
POWELL, Mrs. W. W., Palm Crest Apts.

THE FRIDAY MORNING CLUB (Continued).

POWELL, Mrs. G. HAROLD, 1616 Bank, South Pasadena, Cal.
POWERS, Mrs. WM. P., 350 Occidental
PRENZLAUER, Mrs. A., 926 Fedora.
PRENZLAUER, Mrs. H., Hotel Ingraham.
PRICE, Mrs. E. J., Bryson Apts.
PRIDHAM, Mrs. R. W., 350 El Centro St., So. Pasadena.
PROBASCO, Mrs. R. P., Northern Hotel.
PRUITT, Mrs. DREW, 1514 Ingraham.
PULLIAM, Mrs. CLAUDE, 118 Kenwood
PURSER, Mrs. L. S. C. 986 Magnolia.
PUTNAM, Mrs. C. H., Cypress Apts.
PUTNEY, Mrs. M. EVA, 272 W. 42nd.
QUINTON, Mrs. J. H., 835 Green.
QUITZOW, Mrs. CHAS., 809 W. 36th.
RADER, Mrs. C. A., Hotel Chickasaw.
RAILSBACK, Mrs. C. P., 504 Oxford Ave.
RAMSEY, Mrs. ADDIE A., 4201 Dalton.
RAWLINGS, Miss MUSA, 1632 Orange.
RAYMOND, Mrs. GEO. L., 24 St. James Park.
RAYNES, Mrs. C. M., 2723 Hobart Blvd.
RECKARD, Mrs. J. A., 755 Pac. Elec. Bld.
REDDING, Mrs. E. L., Engstrum Apts.
REDMAN, Miss JEANNE, 1488 W. 27th.
REED, Mrs. A. L., Whittier, Cal.
REED, Mrs. EMMA L., 1201 Fedora.
REED, Mrs. R. M., 517 W. 18th.
REESE, Mrs. WM. K., 622 Shatto Place.
REGAN, Mrs. M. F., 849 S. Burlington
REID, Mrs. J. ARTHUR, Alhambra, Cal.
REILY, Mrs. A. G., Seminole Apts.
RENAKER, Mrs. C. TAYLOR, Hillcrest Blvd., Monrovia, Cal.
RENDALL, Mrs. S. A., 819 Harvard Blvd.
REYNOLDS, Miss E. K., 324 E. Av. 60.
REYNOLDS, Miss E., 407 Court.
REYNOLDS, Miss MIRIAM, 407 Court.
REYNOLDS, Mrs. THOS. H., 245 Franklin Av., Pasadena, Cal.
REYNOLDS, Mrs. W. T., 5858 Hollywood Blvd.
RHODES, Mrs. A. W., 930 Park View Av.
RICE, Mrs. M. C., 5308 Pasadena Av.
RICE, Mrs. MARK W., 1044 W. 53rd.
RICH, Mrs. HENRY, 2248 Harvard Blvd.
RICHARDSON, Mrs. E. W., Tropico.
RICHARDSON, Mrs. R. W., Rampart Apt.
RICHMOND, Mrs. CHAS. H., 1960 Vista del Mar, Hollywood, Cal.
RICKETSON, Mrs. W. L., 737 Carondolet.
RIEGEL, Mrs. M. L., 676 Berendo St.
RIGGLE, Mrs. E. W., 1561 Norton Av.
RISING, Mrs. F. E., 1159 W. 36th.
RIXON, Miss EUGENIA, 737 S. Bonnie Brae.
ROACHE, Miss JANE DE P., 300 3rd St., Alhambra, Cal.
ROBBINS, Mrs. GEORGE, 2520 W. 7th.
ROBERSON, Mrs. J. C., Shoreham Hotel.
ROBERTS, Mrs. C. W., 21 Berkeley Sq.
ROBERTS, Mrs. W. HUMES, 461 E. Colorado St., Pasadena, Cal.
ROBERTSON, Mrs. EDW. C., 1614 West Blvd.
ROBERTSON, Mrs. M. S., 2316 W. 10th.
ROBINSON, Mrs. F. N., Monrovia, Cal.
ROBINSON, Mrs. O. H., 2045 Hobart.
ROBINSON, Mrs. PIOCHE, 423 E. 3rd.
ROBINSON, Mrs. T. W., 270 S. Harvard.
RODMAN, Mrs. W., 2631 Orchard Av.
ROGERS, Mrs. C. W., 216 W. Adams.
ROGERS, Mrs. ROBT. I., 26 St. James Park.
ROLLER, Mrs. O. P., 957 S. Union Av.
ROLLINS, Mrs. WARREN E., The Lodge, San Gabriel, Cal.
ROOT, Mrs. E. B., 1683 W. Washington.
RORICK, Miss JESSIE, 862 W. Wash'n.
ROSSETTI, Mrs. V. H., 720 Ardmore Av.
ROWAN, Mrs. G. D., 2077 Harvard Blvd.
ROWLEY, Mrs. E. S., 2621 Menlo Av.
ROYS, Mrs. HELEN M., Witmer Apts.
RUDDY, Mrs. DRAKE, 241 N. Western.
RULE, Mrs. F. K., 326 W. 23rd.
RUNDEL, Mrs. E., Shoreham Hotel.
RUSSELL, Mrs. J. N. Jr., 2263 Hobart Blvd.
RUST, Mrs. CLARISSA B., 662 Huntington Terrace, Pasadena, Cal.
RUST, Miss JOSEPHINE, 662 Huntington Terrace, Pasadena, Cal.
RYAN, Mrs. J. D., Ocean Park, Cal., Box 122.
RYDER, Mrs. M. L., 1692 W. 23rd.
RYUS, Mrs. H., 2715 Wilshire Blvd.
SALISBURY, Mrs. CAROLINE C., 923 Margate Terrace, Chicago, Ill.
SAMPSON, Mrs. J. S., Jr., 2303 W. 10th.
SANBORN, Mrs. MOORE, 938 W. 28th.
SANDERS, Mrs. W. H., 915 Grand View Av.
SANDS, Mrs. WM. J., Fowler Apts.
SANSON, Mrs. THOS. A., 1617 Marengo Av., South Pasadena, Cal.
SARTORI, Mrs. J. F., 725 W. 28th.
SATTERLEE, Mrs. D., 912 S. Burlington.
SAUNDERS, Mrs. R. S., 1528 Cambria.
SAWTELLE, Mrs. W. E., 2082 Harvard Blvd.
SCHERER, Mrs. LUTHER D., 956 W. Jefferson.
SCHIFF, Mrs. L., 1337 S. Hope.
SCHIFFMAN, Mrs. RUDOLPH, Grand View Ave. and Palmetto, Pasadena, Cal
SCHMIDT, Mrs. EDDIE, 435 Berendo.
SCHMIDT, Mrs. OSCAR, 459 Catalina.
SCHOLL, Mrs. A. J., 1336 S. Main.
SCHUSTER, Mrs. A., 919 Beacon.
SCHUTZE, Mrs. LEONORA, 225 Ridgeway Av., Eagle Rock, Cal.
SCHWAB, Mrs. BENJ., 1724 Westmoreland Blvd.
SCOTT, Mrs. A. J., 721 W. Washington.
SCOTT, Mrs. JAS. J., 1146 Dewey Av.
SEAMAN, Mrs. C. E., 2151 Harvard Blvd.
SEELEY, Mrs. C. M., 1415 Burlington Av.
SELBY, Mrs. L. J., 343 Occidental.
SELIGMAN, Mrs. C., 4003 W. Adams.
SELOVER, Mrs. SAMUEL A., 201 N. Euclid Av., Pasadena, Cal.
SEVERANCE, Mme. C. M., 806 W. Adams
SEWARD, Mrs. MINNIE, 936 W. 17th.
SEYMOUR, Miss C. M., 746 W. Adams.
SEYMOUR, Dr. E., Pacific Hospital.
SEYMOUR, Mrs. J. H., 1691 W. Adams.
SHANNON, Mrs. N., 4311 Fairmount Dr.
SHARP, Mrs. FRANK C., 1032 3rd, Santa Monica, Cal.
SHATTUCK, Mrs. C. E., Glendale, Cal.
SHAW, Mrs. W. C., 915 Harvard Blvd.
SHEARER, Mrs. ROBT. M., Bryson Apts.
SHEETS, Mrs. C. A., Strathmore Apts.
SHEPARDSON, Mrs. EVERETT, 1147 Santee.
SHERIDAN, Mrs. HARRIET C., 540 Larchmont Blvd.
SHERMAN, Mrs. MARY C., Gates Hotel.
SHERMAN, Mrs. ROBERT, Santa Monica, Cal.
SHERRARD, Mrs. E. E., 133 S. Normandie Ave.
SHETTLER, Mrs. R., 3100 Wilshire Blvd.
SHIMMIN, Mrs. G. SPENCER, 309 Oakland Av., S. Pasadena, Cal.
SHRADER, Mrs. E. R., 1736 Sycamore Av., Hollywood, Cal.
SHUMWAY, Mrs. A. W., 3438 Pasadena
SIBLEY, Mrs. E. K., 611 Ardmore Av.
SIDELL, Mrs. C. V. A., 1445 Woolsey Av.
SILVERWOOD, Mrs. F. B., 554 S. Broadway.
SIMONS, Mrs. E. O., 504 S. Boyle Av.
SIMONS, Mrs. SEWARD, 1005 Buena Vista, South Pasadena, Cal.
SIMPSON, Mrs. FRANK, 1032 Ingraham.
SINSHEIMER, Mrs. W. S., Huntington Beach, Cal.
SKEEL, Mrs. D. W., 2232 Juliet.
SKINNER, Mrs. E. H., 644 Lucas Av.
SLATER, Mrs. HARRY J., 2429 Ocean Front, Ocean Park, Cal.
SMALE, Mrs. A. K., 689 Berendo.
SMALL, Mrs. FREDERICK, 449 Harvard Blvd.
SMEAD, Miss AMELIA, 1245 Elden Av.
SMEAD, Mrs. E. G., 1245 Elden Av.
SMITH, Mrs. A. Y., Mayfair Apts.

THE FRIDAY MORNING CLUB (Continued)

SMITH, Mrs. CHAS. H., 1717 Edgemont.
SMITH, Mrs. C. W., Ave 59 and Terrace Drive.
SMITH, Mrs. CYNTHIA L., R. F. D. No. 13, Box. C.
SMITH, Mrs. F. M., Engstrum Apts.
SMITH, Mrs. F. E,, 1101 W. 46th St.
SMITH, Mrs. GEO. W., 1919 Harvard.
SMITH, Mrs. H. R., 1828 Wilton.
SMITH, Mrs. JACK W., Ivanhoe Station, Cal., R. F. D. No. 5, Box 785.
SMITH, Mrs. J. WELLS, 3512 S. Flower.
SMITH, Miss LAURA G., 1671 W. 24th.
SMITH, Mrs. O. E., Brawley, Cal., Box 566.
SMITH, Mrs. R. P., 1503 Wilton Pl.
SMITH, Miss SALLIE R., 1523 Orange.
SMITH, Mrs. S. H., 1109 W. Adams.
SMITH, Mr. S. H., 1109 W. Adams.
SMITH, Mrs. WM. J., Glendale, Cal.
SMITH, Mrs. W. J., 812 S. Burlington.
SMOOT, Mrs. K. R., Beaumont, Cal.,
SNEDAKER, Miss KATE F., 1411B Valencia.
SNYDER, Mrs. M. P., 1230 5th Av.
SOLOMON, Mrs. J. C., 1044 S. Bonnie Brae.
SONSTEBY, Miss GEORGINE, 2752 Auburn, R. F. D. No. 5.
SOUDEN, Mrs. O. M., 557 Manhattan Pl.
SPALDING, Miss J., 134 N. Gates.
SPALDING, Miss MARY, 134 Gates Av.
SPALDING, Mrs. WM. A., 134 Gates Av.
SPALDING, Mrs. WM. D., 246 E. Av. 42.
SPANGLER, Mrs. D. E., 1525 Manhattan Pl.
SPELLACY, Mrs. T., 937 Park View.
SPENCER, Mrs. L. C., 581 N. Ardmore.
SPERRY, Mrs. RAY D., 1676 36th Place.
STALEY, Mrs. WM., Santa Monica, Cal.
STARKWEATHER, Mrs. B., 636 S. Grand.
STECKEL, Mrs. GEO., 506 Harvard Blvd.
STECKEL, Mrs. H. H., 2515 S. Grand Av.
STEDDOM, Mrs. F. W., 3101 N. Broad'y.
STEDMAN, Mrs. ASA W., 341 Andrews Blvd.
STEPHENS, Mrs. A. L., 277 S. Coronado
STEPHENS, Mrs. D. G., Santa Monica.
STEPHENS, Mrs. WM. D., Washington, D. C.
STERN, Mrs. ALFRED, 639 West 18th.
STERRY, Mrs. C. N., 2632 Ellendale Pl.
STERRY, Mrs. N. S., 2622 Orchard.
STETSON, Mrs. A. L., 1240 W. 29th.
STETSON, Mrs. F. F., 389 N. Ave. 20.
STEVENS, Mrs. MARY L., Antioch, Cal.
STEVENS, Miss NEALLY, Antioch, Cal.
STEVENS, Mrs. ROY, 1062 W. 31st.
STEVENSON, Mrs. R. H., 909 Stevenson.
STEWART, Mrs. A. T., 317 Westminister.
STICKNEY, Miss SUSAN H., 63 S. Los Robles, Pasadena, Cal.
STILSON, Mrs. CHARLES A., Ocean Park, Cal.
STILSON, Mrs. W. W., 1048 Kensington Road.
STIMSON, Mrs. M., 1060 Kensington Rd.
STOCKWELL, Mrs. H. C., 2009 Oak.
STOCKWELL, Mrs. WM. E., 2811 Francis Av.
STODDARD, Mrs. E. D., 609 Hobart Bvd.
STODDARD, Mrs. FRANK, 921 W. 4th.
STONE, Mrs. FRANK A., 1625 Fremont Av., South Pasadena, Cal.
STONER, Mrs. R. R., Beverly Hills Hotel.
STORY, Mrs. H. L., Altadena, Cal.
STORY, Miss JULIA A., 1033 S. Hope.
STOWELL, Miss MARIA F., 4025 W. Adams.
STRATTON, Mrs. K. K., 1711 Arlington.
STROBRIDGE, Mrs. I. M., 231 E. Av. 41.
STROHN, Mrs. M. S., 2620 Menlo Av.
STRONG, Mrs. FRANK R., Sunsey & Laurel, West Hollywood, Cal.
STRONG, Mrs. H. W. R., Whittier, Cal.
STUTSMAN, Mrs. CARL A., 129 Ardmore.
SULLIGER, Mrs. W. R. H., 1318 7th, Santa Monica, Cal.
SULLIVAN, Miss ANNA C., 903 Heliotrope Drive.
SULLIVAN, Mrs. E. B., 2216 Cambridge.
SUMNER, Mrs. BESSIE, 432 Ardmore Av.
SUNDERLAND, Miss LILY, 1811 S. Flower.
SUTTON, Mrs. FRANK B., 1238 W. 35th.
SWAINE, Mrs. E. L., 1445 Woolsey.
SWANWICK, Miss H. T., 26 S. Hidalgo, Alhambra, Cal.
SWANWICK, Mrs. JOS. W., 446 S. Boyle.
SWEET, Mrs. HARLAN P., Magnolia Av., Gardena, Cal.
SYMONS, Mrs. A., 421 W. Adams.
TAGGERT, Mrs. MARTHA, 2310 Scarff.
TALBERT, Mrs. WRIGHT T., 2706 Anita Av., R. F. D. No. 5, Box 119A.
TALBERT, Mrs. ZAL E., 819 N. Bonnie Brae.
TATHAM, Miss FLORENCE A., 207 W. 85th, New York City.
TAYLOR, Mrs. ELLSWORTH M., 1182 Crenshaw Blvd.
TAYLOR, Mrs. F. W., 1039 W. 20th.
TAYLOR, Mrs. JESSIE W., 1501 Patterson, Glendale, Cal.
TAYLOR, Mrs. J. D., 1146 W. 31st.
TAYLOR, Mrs. N. C., 1739 W. 25th.
TAYLOR, Mrs. WALLER, 938 Lake.
THEBERG, Mrs. A. S., 816 Manhattan.
THILENEUS, Mrs. WILL, 1625 Estelle Av., Hollywood, Cal.
THOMAS, Mrs. JACK, 2323 Scarff.
THOMAS, Mrs. S. B., 1236 Alvarado.
THOMPSON, Mrs. T. ARTHUR, 1764 N. Orange Av., Hollywood, Cal.
THOMPSON, Mrs. T. M., 737 Rampart.
THORNTON, Mrs. L., 531 N. Boylston.
THORNTON, Mrs. THOMAS C., 805 Central Av., Glendale, Cal.
THORPE, Mrs. KATE, 747 W. 18th.
THURSTON, Mrs. W. F., Santa Monica.
TIEL, Mrs. A. A., 1542 4th Av.
TINSLEY, Mrs. HENRY G., 175 E. Holt, Pomona, Cal.
TOLHURST, Mrs. S., 662 Ardmore.
TOMLINSON, Mrs. GERTRUDE, 200 Reiter Arms, 1042 Sanborn Av.
TOMS, Mrs. C. C., 1663 Norton Av., West Hollywood, Cal.
TONKIN, Mrs. W. C., 1172 York, Denver, Colo.
TORRANCE, Mrs. M. H., 426 S. Kenmore.
TORREY, Mrs. L. B., The Bonsallo. mond Ave., Pasadena, Cal.
TOWNER, Mrs. ISABEL G., Victoria Hotel, San Francisco, Cal.
TOWNLEY, Mrs. H. E., 2327 Scarff.
TOWNSEND, Miss SUE, San Gabriel, Cal.
TRASK, Mrs. FRANK E., 5026 Echo.
TRASK, Mrs. W., 1829 St. Andrews Pl.
TREEN, Mrs. THOS. O., 234 Kingsley.
TRIEST, Mrs. KARL, 331 Andrews Blvd.
TRIMMER, Mrs. E. L., 904 W. 7th.
TRIPPET, Mrs. O. A., 943 S. Hoover.
TRUE, Miss ELLA P., Burlington Apts.
TUCKER, Mrs. CHARLES, 858 Woodbury Road, Pasadena, Cal., Box 30.
TURNER, Mrs. C. F., Calexico, Cal.
TURNER, Mrs. J. W., 160 Van Ness
TURNER, Mrs. THOS. O., 2120 W. 11th.
TURNER, Mrs. W. D., 332 N. Raymond Av., Pasadena, Cal.
TWIGG, Miss V., 837 N. Mariposa.
TYLER, Mrs. W. C., 1323 3d Av.
UPDEGRAFF, Mrs. R. H., 1414 Gramercy Pl.
VALLELY, Mrs. J. S., 3452 S. Flower.
VANCE, Mrs. M. P., 2205 San Pedro.
VANDERGRIFT, Miss M. P., 2619 La Salle.
VAN DYKE, Mrs. W. M., 222 W. Adams
VAN PELT, Mrs. ADA H., 1206 Ingraham
VARIEL, Mr. R. H. F., 2237 Michigan.
VARIEL, Mrs. W. J., 1236 Araphoe.
VAWTER, Mrs. E. J. Jr., Ocean Park.
VICKERY, Mrs. F. A., 2025 La Salle Av.
VINCENT, Mrs. R. W., 321 S. Hoover.
VISSCHER, Mrs. L. G., 302 N. New Hampshire Av.
VOSBURG, Mrs. K. S., 2345 S. Figueroa.
VIRDEN, Mrs. EDWIN, Burbank, Cal.
WADE, Mrs. ADELIA D., 318 W. 53rd.
WADE, Mrs. ROBERT D., 811 Lake.
WADLEIGH, Mrs. G. H., 1415 S. Hope.
WADLEIGH, Mrs. H. E., Seminole Hotel.

THE FRIDAY MORNING CLUB (Continued)

WADSWORTH, Mrs. JOHN, 685 E. Coronado St., Pasadena, Cal.
WAKEMAN, Mrs. E. B., 5340 Loma Linda, Hollywood, Cal.
WALKER, Mrs. F. E., 185 Kingsley Dr.
WALKER, Mrs. H., Jr., Good Samaritan Hospital.
WALKER, Mrs. W. K., Rivera, Cal., Box 42A, R. F. D. No. 1.
WALKER, Mrs. W. K., 34 N. El Molino, Alhambra, Cal.
WARD, Mrs. J. E., 1212½ Trenton.
WARD, Mrs. S. C., 2130 W. 21st St.
WARDEN, Mrs. C. C., Mt. Washington.
WARNER, Mrs. E. H., 317 S. Kingsley.
WARNER, Mrs. E. A., 2237 Harvard.
WARNER, Mrs. E. A., 2237 Harvard.
WARREN, Mrs. J. G., 850 S. Alvarado.
WASHBURN, Mrs. WM. J., 2200 Harvard Blvd.
WATERMAN, Mrs. J. F., 640 Manhattan
WATERS, Mrs. ARTHUR J., 685 New Hampshire.
WATERS, Miss MYRTLE, 2647 Orchard.
WATERS, Mrs. R. J., 900 W. Adams.
WATKINS, Mrs. L. E., 847 Mallard.
WATSON, Mrs. R. M., 1219 4th Av.
WATSON, Mrs. WALTER C. R., 614 Westmoreland Av.
WAYNE, Mrs. CARRIE D., 1811 N. Gower, Hollywood, Cal.
WEARIN, Mrs. CHAS. O., 1807 Electric Av., Pasadena, Cal.
WEAVER, Mrs. ROSA E., 674 E. Villa Pasadena, Cal.
WEAVER, Mrs. S. L., 1195 W. 31st.
WEBB, Mrs. F. D., 334 Harvard Blvd.
WEBB, Mrs. SAM, Valley View Road, Casa Verdugo, Cal.
WEEK, Miss ANNA L., 912 S. Figueroa.
WEIDNER, Mrs. P. W., 625 Shatto Pl.
WEITZEL, Mrs. F. W., 1415 Fedora.
WELBOURN, Mrs. O. C., 963 Western Av.
WELBOURN, Dr. P. M., 818 Security Bldg.
WELCH, Mrs. MARY T., The Rex Arms.
WELCH, Mrs. THEODORE, 929 Buena Vista St., South Pasadena, Cal.
WELDON, Mrs. W. A., 328 4th, San Pedro, Cal.
WELLER, Mrs. DANA R., 1090 W. 30th.
WELLS, Mrs. ALICE S., 1449 W. 56th.
WERN, Mrs. W. L., 2338 W. 20th.
WERNIGK, Mrs. R., 1933 Ocean View
WEST, Mrs. E. R., Box 505, Pasadena.
WESTBROOK, Mrs. H. L., 1133 Arapahoe.
WESTOVER, Mrs. MYRON, 1739 Bronson Court, Hollywood, Cal.
WETEHBEE, Mrs. J. W., 696 Alvarado.
WETHERBY, Mrs. F. BRUCE, 355 S. Madison Av., Pasadena, Cal.
WHEAT, Mrs. FRANK I., 521 N. Av. 66.
WHEATLY, Mrs. F. B., Sierra Madre, Cal.
WHEELER, Mrs. A. E., 723 Hartford.
WHEELER, Miss E. H., 1014 Kensington Road.
WHELAN, Mrs. W. D., 948 W. 30th.
WHIPPLE, Mrs. C. L., 622 Westlake Av.
WHITE, Mrs. A. B., 542 N. Alexandria.
WHITE, Miss IDA M., 421 W. Adams.
WHITTEMORE, Mrs. CHARLOTTE E., Fullerton, Cal.
WHITTIER, Mrs. HENRY F., 2517 W. 6th.
WHORTON, Mrs. H. F., 1110 W. Washington.
WICKES, Mrs. L. W., 134 S. Norton.
WIGGINS, Mrs. FRANK, Chamber of Commerce.
WILCOX, Mrs. C. E., Colton, Cal.
WILDE, Mrs. JOHN, 737 Rampart Ave.
WILDER, Mrs. G. P., 2343 Scarff.
WILDER, Mrs. JAS. L., 612 St. Paul.
WILKES, Mrs. ELIZA T., 600 Irolo.
WILL, Mrs. ARTHUR P., 1657 W. 25th.
WILLARD, Mrs. CHAS. D., R. F. D. No. 1, Box 320.
WILLIAMS, Mrs. F. E., 677 Carondelet.
WILLIAMS, Mrs. G., 3503 S. Flower.
WILLIAMS, Mrs. I. C., Hollywood Hotel.
WILLIAMS, Mrs. MENZO, Casa Verdugo, Box 66.
WILLIAMSON, Miss CORNELIA, Santa Monica, Cal.
WILLIAMSON, Mrs. M. B., 2343 Ocean View Ave.
WILLS, Miss M. F., 501 Buena Vista.
WILLSON, Mrs. B., Vancouver, B. C.
WILSHIRE, Mrs. GEO., 2501 4th Av.
WILSON, Mrs. CALVERT, 1403 Burlington.
WILSON, Mrs. E., 7 Chester Place.
WILSON, Mrs. HATTIE B., Beverly Hills Hotel.
WILSON, Mrs. JOHN K., 344 S. Oxford.
WINCHELL, Mrs. C. E., 2138 W. Washington Ave.
WINCHELL, Mrs. W., 2909 Kenwood
WING, Miss EMILY, 2156 W. Adams.
WING, Mrs. H. B., 1017 Elden Av.
WINSLOW, Mrs. FAYETTE D., Pasadena, Cal., R. F. D. No. 1, Box 137.
WINSTANLEY, Mrs. F., 1611 W. 25th.
WINTER, Mrs. K. P., 529 S. Virgil Av.
WINTERER, Mrs. EDWARD, 1728 N. Orange, Hollywood, Cal.
WITHERBEE, Mrs. O. O., 1020 S. Bur-
WOLF, Mrs. F., 1839 Mariposa Av.
WOOD, Mrs. A. H., 2666 Vermont.
WOOD, Mrs. CAROLINE S., Sierra Madre, Cal., Box 143.
WOOD, Mrs. FRED W., 910 W. 23rd.
WOOD, Mrs. HERMAN R., 669 New Hampshire Av.
WOOD, Mrs. P., Westmoore Hotel.
WOOD, Mrs. P. F., 2750 Kenwood Av.
WOODCOCK, Mrs. S. A., 2310 Cimarron
WOODHEAD, Mrs. C. B., 6427 Hollywood Blvd.
WOODRUFF, Mrs. F. E., 109 S. Hidalgo, Alhambra, Cal.
WOODS, Mrs. W. W., 318 Normandie Av.
WOODSIDE, Mrs. C. E., 1826 Crown Av., Hollywood, Cal.
WRIGHT, Mrs. ARTHUR, 1109 W. 27th.
WRIGHT, Mrs. A. W., 1047 W. 22nd.
WRIGHT, Miss B., 444 St. Andrews Pl.
WRIGHT, Mrs. C. C., 824 I. N. Van Nuys Bldg.
WRIGHT, Mrs. EDW. T., 1120 Magnolia.
WRIGHT, Mrs. FOSTER C., 2631 Anita Av., R. F. D. No. 5, Box 116.
WRIGHT, Mrs. F. C., Sierra Madre.
WRIGHT, Mrs. F. M., San Fernando, Cal.
WRIGHT, Mrs. G. V., 919 W. 34th St.
WRIGHT, Mrs. T. H., 1125 Elden Av.
WYMAN, Mrs. F. O., 926 Bonnie Brae.
YOUNG, Mrs. EDW. R., 1242 W. 7th.
YOUNG, Mrs. EVA H., 131 S. Olive.
YOUNG, Mrs. HENRY M., 1143 W. 29th.
YOUNG, Mrs. LOU M., 1021 New Hampshire Av.
YOUNG, Mrs. NESTOR A., Jr., Palmdale, Cal.
YSLAS, Mrs. S., 1232 Lake St.

TEMPORARY MEMBERS

BORGLUM, Miss THEODORA, 3224 1st.
BOX, Mrs. W. H., The Ivans Apts.
BRUCE, Miss MARGARET, Hotel at Beverly Hills, L. A., Cal.
BUTTERFIELD, Mrs. F. D., 1042 W. 38th.
EVERETT, Mrs. J. F., Dagmar Apts.
GIBSON, Mrs. ANNA H., 725 Ottowa.
JONES, Mrs. OGDEN, Mt. Washington.
McNAUGHTON, Mrs. E. P., Regent Apts.
MAC VEAN, Mrs. H. S., 5936 Hollywood.
MATTHEWS, Mrs. L. Y., Abbey Hotel.
MAY, Mrs. A., 941 Beacon.
PARSONS, Miss ELLEN, 632 W. 21st.
PORTER, Mrs. E., The Rampart.
ROGERS, Mrs. A. E., Gates Hotel.
THOMAS, Miss LOUISE, Trebor Apts.
TINKHAM, Mrs. EDW., Garland Hall.
VANDERGRIFT, Miss M. P., 2619 La Salle.
WURTSBAUGH, Mrs. D. W., Santa Monica, Cal.

BOYLE HEIGHTS ENTRE NOUS CLUB.

Los Angeles District. Organized 1901. Federated 1905. Auxiliary Incorporated 1913. Meets Alternate Wednesdays at Homes of Members Except July and August. Anniversary Day, October 28th. Election First Club Day in April.

OFFICERS AND DIRECTORS

Mrs. SUE REYNOLDS, 2718 Eagle Av. (Home 41039).....President
Mrs. ELIZABETH DAVISSON, 4183 Halldale Av.....First Vice-President
Mrs. BELLE S. BENNETT, 2109 E. 4th (Boyle 3640 Sunset).....Second Vice-President
Mrs. FROZA STANDARD, 2738 Eagle.....Corresponding Secretary
Mrs. GEORGIA PRATT, 2059 Huron.....Recording Secretary
Mrs. H. J. WILLETTS, 2430 E. 2nd.....Treasurer
Mrs. EDITH R. PEET, 322 N. Fickett.....Historian

ACTIVE MEMBERS

ANDERSON, Mrs. B., Beverly Hills, Cal.
ATKINSON, Mrs. M. L., 2821 Blanchard.
BARNARD, Mrs. KATE, 2525 E. 3d.
BEAL, Mrs. EMMALINE, 1812 Michigan.
BEEBE, Mrs. CLARA, 2453 Folsom.
BEGGS, Mrs. AUGUSTA, 1948 E. 4th.
BENNETT, Mrs. BELLE S., 2109 E. 4th.
BERRY, Mrs. FRANCES, 168 S. Rowan.
BOCKOMOKLE, Mrs. ILENE, 317 Gertrude.
BRODBECK, Mrs. HENRY, 212 N. Soto.
BROWN, Mrs. CARRIE, 340 N. Breed.
BROWNING, Mrs. C. W., 2631 E. 2nd.
BULPIN, Mrs. UTILIA, 930 Bushnell.
BURR, Mrs. HELEN, 116 N. St. Louis.
CADY, Mrs. CLARA, 224 N. Soto.
CARDER, Mrs. ALICE J., 314 N. Mott.
CATES, Mrs. MAGGIE W., 325 N. Fickett.
CHASE, Mrs. CARRIE, 224 N. Soto.
CHILDS, Mrs. LUELLA, 2325 E. 2nd.
CHURCH, Mrs. CLYDE, 1874 Echo Park.
COLDREN, Mrs. G., 224 N. Chicago.
CONVIS, Mrs. MEDA, 2715 E. 3rd.
CORSON, Mrs. LEONA, 129 Pleasant Av.
CROSS, Mrs. VIRGINIA, 2608 Michigan.
DANES, Mrs. MARY J., 2536 E. 2d.
DAVISSON, Mrs. ELIZABETH, 4183 Halldale.
DUNWELL, Mrs. JEAN T., 405 N. Soto.
ELLIOT, Mrs. EMMA, 134 S. Chicago.
EVANS, Mrs. LUCY, 138 N. Soto.
FAWCETT, Mrs. ANNA, 2118 Michigan.
FOEHLINGER, Mrs. EMMA, 1626 Pleasant.
GIBSON, Mrs. CORA, 932 Gramercy Pl.
GIBSON, Mrs. HELEN, 116 N. State.
GILL, Mrs. JENNIE, 409 N. Soto.
HAMMOND, Mrs. ROSE, 308 E. 5th.
HARRINGTON, Mrs. B., 415 N. Soto.
HAY, Mrs. EMMA, 1853 E. First.
HINMAN, Mrs. MABEL, 3416 Eagle.
KELLOGG, Mrs. BESSIE, 1325 Warren.
KOEHLER, Mrs. JENNIE J., 2031 E. 1st.
LITTLETON, Mrs. NINA, Elder & Av. 64.
LLOYD, Mrs. A. H., 2524 Pennsylvania.
LYLE, Mrs. LULU, 1617 Michigan Av.
MARTIN, Mrs. ELIZA, 4423 Prospect.
McCLURE, Mrs. ROSE, 2323 E. 2d.
McCORMACK, Mrs. NELLIE, 3746 Occidental.
MONTEE, Mrs. MARGUERITE, 2533 Michigan.
MORROW, Mrs. ROSE, 1974 Michigan.
PARDEE, Mrs. ELIZABETH, Blythe, Cal.
PARRY, Mrs. MARTHA, 235 N. Soto.
MURRAY, Mrs. CLAUDIA, 1052 Spence.
PEET, Mrs. EDITH R., 322 N. Fickett.
PAYNE, Mrs. MARY A., 2116 E. 3d.
POWELL, Mrs. MAY, 3543 Lan Franco.
PHIPPS, Mrs. MARIE, 143 N. Chicago.
PRATT, Mrs. GEORGIA, 2059 Huron.
QUINN, Mrs. AURORA, 501 Bixel.
REYNOLDS, Mrs. BELLE, 271 Eagle.
REYNOLDS, Mrs. S., 2718 Eagle.
RISDEN, Mrs. JENNIE, 2235 Terrace.
ROBBINS, Mrs. ETHEL, 339 Cornwell.
SCHAFER, Mrs. F. J., 118 N. Soto.
SCOTT, Mrs. MARY C., 2531 E. Third.
SHATTUCK, Mrs. MAUDE S., 2303 E. 2d.
SLONAKER, Mrs. EMILY, 2731 Eagle.
STANDARD, Mrs. FROZA, 2738 Eagle.
STEVENS, Mrs. MOLLIE, 123 N. Dillon.
TAYLOR, Mrs. LULU B., 1876 Cordova.
TRUMBROWER, Mrs. S. J., 3229 Winter.
VAN KERKHOFF, Mrs. NELLIE, 3340 Percey.
VARIEL, Mrs. R. H. F., 2237 Michigan.
WELSHANS, Mrs. C., 2537 E. 3rd.
WHITE, Mrs. AGNES. B., 2523 Boulder.
WIGGINS, Mrs. ADELIA, 2515 Michigan.
WILLETTS, Mrs. H. J., 2430 E. 2d.
WILLIAMS, Mrs. ANNA, 132 N. Soto.
WILSON, Mrs. JENNIE, 402 N. Soto.
YOUNGS, Mrs. JENNIE, 444 S. Soto.
YOUNG, Mrs. KATE B., 2420 Michigan.

HONORARY MEMBERS

BURDICK, Mrs. C. H., Long Beach.
KIRKES, Mrs. L. C., 107 Acacia Av.

In Monterey County at Gonzales—

"Alpine" Milk is prepared for your table

Wednesday Morning Club

The Wednesday Morning Club organized in 1898, ranks as one of the strong, progressive organizations in Los Angeles.

Devoted primarily to study and general culture, it is always found doing its share in all civic problems that deserve its support.

It meets each Wednesday from October 1st to June 1st at the Club House, corner Ave. 28 and Sichel Sts., for all day meetings, with noon luncheons.

The first Wednesday of each month a business meeting is held in the morning, all other Wednesdays being allotted to class work, with general program in the afternoon from 2 to 3:30 p. m.

Classes established: Shakespeare, French, Spanish, Music, Civics, Ramblers, with lectures once a month on Current History.

Member of State and General Federation.

OFFICERS AND DIRECTORS

Mrs. J. E. BROWN, 5328 Abbott Place, Los Angeles ..... President

Mrs. WILLIAM E. BUSH, 4151 S. Figueroa, Los Angeles ..... First Vice-President

Mrs. F. ELTON DAVIS, 419 E. Av. 28, Los Angeles ..... Second Vice-President

Miss FLORENCE JAMES, 2685 Pasadena Av., Los Angeles ..... Recording Secretary

Miss BESSIE CARRICK, 139 N. Griffin Av., Los Angeles ..... Financial Secretary

Mrs. WILLIAM O. BAILEY, 2839 N. Griffin Av., Los Angeles ..... Treasurer

Mrs. WILLIAM E. TRIBIT, 2603 N. Griffin Av., Los Angeles ..... Director

Mrs. BIRD F. LYTTLE, 2825 N. Sichel, Los Angeles ..... Director

Mrs. FRANK R. WILLIS, 154 N. Johnston, Los Angeles ..... Director

Mrs. HAMILTON H. HARRISON, 821 Hinton Av., Los Angeles ..... Director

Mrs. JAMES CALDERWOOD, 4224 N. Griffin Av., Los Angeles ..... Director

Mrs. SOLON B. WELCOME, 2903 S. Hoover, Los Angeles ..... Director

MEMBERS.

ABBOTT, Mrs. S. EDITH, 4009 N. Griffin.
ABELES, Miss EDITH, 1801 Reed.
ARNOLD, Mrs. J. W., 2623 N. Broadway.
AXELSON, Mrs. C. F., 220 N. Eastlake.
BACHELDER, Mrs. I. O., 2815 Manitou
BAILEY, Mrs. HAROLD W., 2623 N. B'dy.
BALL, Mrs. H. E., 258 Av. 25.
BANSEN, Mrs. C. M., 420 N. Belmont Av.
BATCHELDER, Miss ELLA E., 3311 N. Griffin.
BATES, Mrs. PEARL, 4243 S. Grand.
BENNING, Mrs. O. H., 2803 N. Griffin.
BENTLEY, Mrs. EDNA, 1621 Mich. Av.
BLENKIRON, Mrs. BELLE, San Gabriel.
BOESENBERG, Mrs. O. A., 4975 Pasadena
BOTT, Mrs. W. S., 2800 Manitou Av.
BREEDLOVE, Mrs. F., 6527 Pollard.
BRETT, Mrs. H. E., 137 N. Workman.
BROCK, Miss FRANCES, 2020 W. 12th.
BROWN, Mrs. J. E., 5328 Abbott Pl.
BULLARD, Mrs. L. D., 259 N. Av. 23.
BURGOIN, Mrs. E. L., 3829 S. Park Av.
BUSH, Mrs. W. E., 4151 S. Figueroa.
BOWLER, Mrs. 1221 W. 49th.
CALDWALADER, Mrs. AUSTIN S., 3924 N. Griffin Av.
CALDERWOOD, Mrs. JAS., 4224 N. Griffin.
CAMPBELL, Mrs. C. E., 123 E. 64th.
CAMPBELL, Miss MILDRED, 849 Mallard
CARPENTER, Mrs. E. B., 2633 N. Sichel.
CARRICK, Miss BESSIE, 139 N. Griffin.
CHAMBERS, Mrs. F. M., 2649 N. Sichel.
CHAMBERS, Miss J. O., 2649 N. Sichel.
CHEMBERLIN, Mrs. M. D., 1221 Maple Av., Glendale, Cal.
CHRISTY, Mrs. F. A., 623 E. 42d.
CHRISTY, Mrs. HAROLD, 40 Rose Av., Ocean Park, Cal.
COLE, Mrs. THOMAS A., 350 E. 57th.
COLMAN, Mrs. H. M., 132 W. Av. 28.
COX, Mrs. J. E., 128 N. Av. 24.
CURTIS, Mrs. H. H., 3215 Manitou Av.
DAVIDSON, Mrs. J. C., 4008 N. Griffin.
DAVIDSON, Dr. LOTTIE, 2805 Pasadena.
DAVIS, Mrs. LUCILE C., 419 E. Av. 28.
DAVIS, Mrs. VIRGINIA, 1243 El Molino.
DEMPSTER, Mrs. D. A., 947 W. 23rd.
DUNN, Mrs. L. B., 1738 Los Palmas.
DUNSMOORE, Mrs. A. V., 2843 N. Sichel.
EAGER, Mrs. CHAS., 527 Regent, Inglewood, Cal.
FENTON, Mrs. J. H., 986 Fedora.
FILLMORE, Mrs. W. H., 143 N. Sichel.
FLANAGAN, Mrs. J. L., 4225 N. Griffin.
FOELL, Mrs. F. W., 1224 W. 42d.
FORBES, Mrs. F. S., 5274 Aldama.
FOREMAN, Mrs. G. W., 2605 N. Broadw'y.
FORD, Mrs. HARRY, 1143 S. Flower.
FORD, Mrs. CLARA M., Rex Arm Apts.
FOWLER, Miss EDNA, 800 Berendo.
FOWLER, Mrs. M. L., 800 Berendo.
FOWLER, Miss RUTH, 800 Berendo.
FRANKHOUSER, Mrs. E. B., 2608 N. Griffin.
FROST, Miss M. L., 145 S. Marengo Av., Pasadena, Cal.
FULLER, Mrs. F. W., 2657 N. Sichel.
GARRETT, Mrs. M. E., 1530 Vine, Glendale, Cal.
GASKIN, Mrs. W., 2165 W. 29th Pl.
GILDER, Mrs. A. W., 1600 E. 36th St.
GIRARDY, Mrs. L. E., 2645 Pasadena.
GLENN, Mrs. B. P., 3103 N. Griffin Av.
GOTTSHALL, Mrs. H. L., 1482 W. 45th.
GRANT, Mrs. E. M., 1709 Roosevelt Av.
GRAVES, Mrs. J. F., 6901 Miramonte.
GRAY, Mrs. E. F., 3522 N. Broadway.
HAGGERTY, Mrs. D. F., 1134 W. Temple.
HANSON, Mrs. SADIE, 1704 Grove.
HARRISON, Mrs. H. H., 821 Hinton Av.
HARRISON, Mrs. W. H., 218 N. Sichel.
HARTMAN, Mrs. M. V., 1720 S. Kingsley.
HAZEL, Miss J. L., 2029 Pasadena Av.
HINES, Mrs. J. M., 1555 W. 45th.
HITCHCOCK, Mrs. H. W., 3106 Pasadena.
HOELAND, Mrs. CORA A., 2682 Pasadena.
HODGSON, Mrs. A. E., 155 N. Griffin Av.
HOLLAND, Mrs. CORA, 2684 Pasadena.
HOOK, Mrs. J. R., 2642 N. Sichel.
HOGG, Mrs. JOHN, 1521 W. 47th.
HOLDREDGE, Mrs. C. H. 233 N. Av. 22.
HORN, Mrs. GEO. E., 157 S. Normandie.
HORN, Mrs. A. D., Witmer Apts.
HORNER, Mrs. JOHN, 2669 Pasadena.
HOUSER, Mrs. FREDERICK, 19 W. Pine, Alhambra, Cal.
IRWIN, Mrs. MARY, 325 E. Av. 31.

WEDNESDAY MORNING CLUB (Continued)

IVES, Mrs. A. J., 195 N. Workman.
JACOBUS, Mrs. LYMAN E., 2719 N. Griffin.
JAMES, Miss FLORENCE, 2685 Pasadena.
JOHNSON, Mrs. FRED, 4150 S. Figueroa.
JOHNSON, Mrs. M. E., 4323 N. Griffin Av.
KELSO, Mrs. S., 126 N. Burlington.
KINGCADE, Mrs. G. W., 841 W. 57th.
KITCHEN, Mrs. GEO., 839 W. 17th.
KLINEFELTER, Mrs. F. O., 3017 Altura.
KNAPP, Mrs. C. F., 1606 Golden Gate.
KNOWLTON, Mrs. M. P., 605 E. Wash.
KNOWLTON, Mrs. R. B., 527 E. Jefferson.
KUHNS, Mrs. JOHN, 4311 S. Grand Av.
LADD, Mrs. EUGENE D., 2800 N. Sichel.
LASH, Mrs. W. E., 114 N. Av. 21.
LLOYD, Mrs. D., 632 E. 49th.
LOCKWOOD, Mrs. A. S., 423 S. Griffin Av.
LOUIS, Mrs. FLE., 1338 Albany.
LYALL, Mrs. J. W., 912 Hinton Av.
LYTTLE, Mrs. B. F., 2825 N. Sichel.
MARCH, Miss EDITH M., 205 N. Griffin.
MARIN, Mrs. CARRIE, 803 W. 16th.
MARSHALL, Mrs. N. W., 6925 Miramonte.
McMULLEN, Mrs. G., 318 W. 4th.
MEE, Miss MARY, 122 S. Hancock.
MEIGS, Miss HELEN A., 137 W. Av. 29.
MERRILL, Mrs. G. E., 2914 N. B'way.
MESIMER, Mrs. E. R. A., Hollywood, Cal.
MICHELSON, Miss EDNA, 2931 Manitou.
MITCHELL, Mrs. ELLA I., 2820 S. Olive.
MOORE, Mrs. L. S., 3301 N. Griffin Av.
MOORE, Mrs. W. L., 2902 W. Av. 33.
MORRISON, Mrs. J. P., 238 E. Av. 28.
MURCH, Miss MAE, 340 W. 48th.
MUSHET, Mrs. W. C., 2614 N. Griffin.
NATTRESS, Mrs. J. E., 1938 Estrella Av.
PALMER, Mrs. C. S., 134 N. Av. 24.
PARK, Mrs. E. D., 155 North Hancock.
PASSEL, Miss E., 165 N. Workman.
PECH, Mrs. MARY, 446 Clifton.
PIERCE, Miss ANNIE E., 225 Av. 25.
PIERCE, Mrs. C. C., 985 Ingraham Pl.
PIERCE, Mrs. W. H., 1409 W. 54th.
PIERCE, Mrs. S. T., 3110 Darwin Av.
PINSON, Mrs. E. B., 317 Neva Av.
PITKIN, Mrs. M. B., 2008 San Pedro.
POOLE, Mrs. HERBERT F., 2196 W. 30th.
PRIOR, Mrs. ELIZABETH, 229 N. Sichel.
RAYMOND, Mrs. E. S., 1455 Vine, Glendale, Cal.
RINDGE, Mrs. F. H., 450 Kingsley Dr.
ROBERTSON, Mrs. EMMA, 131 S. Sichel.
ROE, Mrs. B. H., 2116 Vallejo.
ROMANS, Mrs. T. D., 159 N. Workman.
RYUS, Mrs. CAL., 2515 Vermont.
SANBORN, Mrs. LILLIAN, 277 Ave. 23.
SAVARY, Mrs. PHILIP, 803 N. Normandie.
SCHATTE, Mrs. C. L., 2136 Vallejo.
SCOTT, Mrs. M. G., 623 W. 41st Dr.
SEAVEY, Mrs. C. A., 1334 Ingraham.
SERGEL, Mrs. E. J., 149 S. Pritchard.
SHEEHAN, Mrs. JOHN, 956 W. 10th.
SHUMWAY, Miss EMMA, 3438 Pas. Av.
SMITH, Mrs. A. K., 3523 Arroyo Seco.
SMITH, Mrs. E. C., 2106 Toberman.
SMITH, Mrs. H. S., 149 S. Main.
SNYDER, Miss ALICE A., 228 N. Av. 22.
SOUTHWICK, Mrs. A. F., 2653 Pasadena.
SOUTHWICK, Mrs. T. S., Elsinore, Cal.
SPENCER, Mrs. L. C., 2637 N. Griffin.
STEPAN, Mrs. JOHANNA, 126 E. Av. 43.
SMITH, Mrs. MARY L., 3731 S. Hope.
SNOW, Mrs. SEWARD R., 605 S. Flower.
SMITH, Mrs. O. A., 1440 W. 3d, Glendale, Cal.
STETSON, Mrs. F. F., 389 N. Av. 20.
STEVENS, Mrs. S. E., 277 N. Av. 21.
STITH, Mrs. G. E., 623 W. 5th.
STOWELL, Mrs. A. M., 135 N. Daly.
TALBERT, Mrs. GEO., 221 E. Av. 28th.
TANNER, Mrs. S. M., 1517 4th, Santa Monica, Cal.
TAYLOR, Mrs. H. N., 427 E. Av. 28.
THAYER, Mrs. E. O., 1946 La Salle.
THAYER, Mrs. F. J., 2633 N. Sichel.
THOMAS, Mrs. H. IVOR, Higgins Bldg.
THOMPSON, Miss MARTHA, 2637 Pasadena Av.
THOMPSON, Mrs. M. P., 5215 S. Figueroa.
TILLEY, Mrs. W. B., 2670 N. Sichel.
TOMPKINS, Mrs. P. G., 2652 N. Griffin.
TOOLEN, Mrs. J. F., 3214 N. Broadway.
TRIBIT, Mrs. W. E., 2603 N. Griffin.
TRISLER, Mrs. E. W., 326 S. Bonnie Brae.
TULLER, Mrs. WM., 110 Carr.
TYLER, Mrs. M. C., 2219 Pasadena Av.
TYLER, Mrs. M. R., 2125 Vallejo.
UTTER, Mrs. PHIL, 2839 N. Griffin.
WALL, Mrs. J. B., 3667 Arlington.
WALLACE, Miss MYRA A., 132 S. Johnston.
WALTERS, Mrs. DON., 2260 W. 31st.
WATERHOUSE, Mrs. D. S., 6675 F'klin.
WELLS, Mrs. L. J., 195 N. Workman.
WELCOME, Mrs. S. B., 2903 S. Hoover.
WHEDON, Mrs. W. L., 602 St. Paul Av.
WHIPPLE, Miss LUCINIA, 2626 Pas'dna.
WHITE, Mrs. LAURA M., 3000 N. Bdwy.
WHITTLESEY, Mrs. E. A., 1017 S. Boyle.
WILLIS, Mrs. F. R., 154 N. Johnston.
WORKMAN, Mrs. R. F., 1133 S. Hope.
WORLEY, Miss M. O., 126 N. Av. 22.
WYNNE, Mrs. R. A., 2627 N. Griffin.
ZAHN, Mrs. H. N., 548 Ardmore.
ZAHN, Mrs. PAUL, 5254 Monticello.
ZENSEN, Mrs. C. T., 2616 Manitou.

KERAMIC CLUB (Los Angeles).

Organized 1900. Meetings held at Los Angeles, Cal., Y. M. C. A., Bldg., the last Friday of each month.

OFFICERS.

Mrs. ISABELLE HAMPTON, 1200 S. Figu.....President
Miss EDITH ABELS, Blanchard Bldg..eroa St. ..... First Vice-President
Mrs. N. H. ELLIOTT, 354 Summitt Av, Pasadena.....2nd Vice-President.
Mrs. E. S. WOOD, 319 N. Serrano Av..... Secretary
Mrs. M. A. THOMPSON, 3100 N. Griffin Ave. ..... Treasurer

MEMBERS

ABELS, Miss EDITH, Blanchard Bldg.
ANDREWS, Mrs. HARRY, 2110 Bonsallo.
ARTHUR, Mrs. B. J., Monrovia, Cal.
ELLIOTT, Mrs. KARL, 2603 Zelda Av.
ELLIOTT, Mrs. N. H., 354 Summitt Av., Pasadena, Cal.
EMERSON, Mrs. E. E., 1524 Third Ave.
GUEST, Mrs. L. S., 632 Brittania,
HAMPTON, Mrs. ISABELLE, 1200 S. Figueroa S. Los Angeles.
HAMAKER, Mrs. H., 409 East Ave. 28,
HENDERSON, Mrs. L. R., 512 W. 5th.
PHILLIPS, Miss F., 228 W. Av. 54.
SIMPSON, Mrs. H. G., 170 N. Lake Ave., Pasadena, Cal.
SMITH, Mrs. B. F., 1116 W. 30th.
SMITH, Mrs. E. U., 28 S. Oak Ave., Pasa-
STEARNS, Mrs. J. W., 917 N. Bonniebrae,
THOMPSON, Mrs. M. A., 3100 Griffin Av.
UPTON, Mrs. HARRY, 1423 N. Vermont
WOOD, Mrs. E. S., 319 N. Serrano Av.

The Lyric Club

Los Angeles District. Meets every Tuesday in Trinity Auditorium, Ninth and Grand Av., Los Angeles. Professor J. B. Poulin acting as musical director.

Mrs. M. HENNION ROBINSON Accompanist

OFFICERS.

Mrs. HENRY P. FLINT, 920 S. New Hampshire, Los Angeles ..... President
Mrs. JOHN W. THAYER, 1033 N. Berendo, Los Angeles ..... Vice-President
Mrs. WILLIAM R. TANNER, 645 S. Chicago, Los Angeles ..... Secretary
Mrs. JOHN R. MATTHEWS, 970 Westmoreland, Los Angeles ..... Treasurer
Mrs. J. GEORGE SLOAN, 685A East 50th, Los Angeles ..... Financial Secretary
Mrs. FRANK COLLIER, 1135 Pine, South Pasadena, Cal. ..... Librarian
Mrs. CARL JOHNSON, 3434 Budlong, Los Angeles ..... Librarian
Mrs. WILLIAM H. JAMISON, 2024 S. Hoover, Los Angeles ..... Director
Mrs. JOSEPH W. ECCLESTON, 1333 W. 42d, Los Angeles ..... Director
Mrs. J. I. MORSE, 1219 N. Alvarado, Los Angeles ..... Director
Mrs. ELLA B. HANNA, 1430 S. Union, Los Angeles ..... Director

MEMBERS

ATWOOD, Miss JESSIE, 3911 S. Grand.
AYRES, Mrs. FRANK, 508 S. Oxford.
BALLARD, Mrs. CHAS. D., Sawtelle.
BEAGLES, Mrs. FRED, 630 S. Alvarado.
BENSINGER, Mrs. J. H., R. F. D. 8, Los Angeles.
BERRY, Miss PEARL, 244 Kingsley Dr.
BEST, Miss ETHEL, 1225 Dewey.
BISBEE, Mrs. C. L., 2713 Menlo Av.
BITTER, Mrs. MARIE L., 1221 Colton.
BOBO, Mrs. STEPHEN, 1137 Windsor Place, South Pasadena, Cal.
BOOK, Mrs. J. H., Huntington Park.
BRIDGES, Miss M., 255 Gramercy Place.
BRIGANDI, Mrs. M. S., 136 W. Vernon.
BRIGGS, Miss MARG., 451 Normandie.
BROHN, Miss RUTH, 202 W. 24th.
BRYSON, Mrs. FRANK, 1955 La Salle.
BURROWES, Miss E., 963 Magnolia.
BUSER, Mrs. W. H., 900 E. 25th.
BUTTERFIELD, Miss P., 801 N. Av. 66.
CARDELL, Mrs. JESSIE, 538 Man'htn.
CARR, Mrs. L. S., 489 N. Marengo Blvd., Pasadena, Cal.
CHICK, Mrs. ADA MARSH, 746 E. Washington.
CHRISTIN, Miss KIE J., 724 W. 32d.
CHRISTIN, Mrs. L. S., 724 W. 32nd.
COLLIER, Mrs. FRANK, 1133 Pine, South Pasadena.
COMINS, Miss MARY E., 1421 Constance.
COOPER, Miss HELEN B., Glendale.
COWEN, Mrs. O. L., Burbank, Cal.
CREYTS, Miss M. L., 174 Sycamore St., Hollywood, Cal.
CUNNINGHAM, Mrs. C. H., Glendale.
DEAN, Mrs. HARRY, 3474 Third.
ECCLESTON, Mrs. J. W., 1333 W. 42nd.
EDWARDS, Mrs. J. S., Redlands, Cal.
FLICK, Mrs. FRANKLIN, Alhambra, Cal.
FLINT, Mrs. H. F., 920 New Hampshire.
GALLENTINE, Mrs. E. L., 1019 E. 28th.
GILBERT, Miss C. M., 21 W. 17th.
GOODFELLOW, Mrs. W. V., 520 Ferguson Bldg.
GRANGER, Mrs. ROBT., 811 Douglas.
GROVES, Mrs. MARY, 1202 E. 57th.
HANNA, Mrs. E. B., 1430 S. Union Av.
HARMON, Mrs. L. W., R. D. No. 6, 294, L. A.
HERZOG, Miss E., R. F. D. I, Box 220.
HINKLE, Miss VELMA, Busch Hotel.
HITCHCOCK, Mrs. E. M., Glendale.
HYATT, Mrs. R. G., 238 S. Beaudry.
INGRAM, Mrs. S. S., 2611 Dalton Av.
ISGRIG, Miss ISABELLE, 2427 Cincinnati
JAMISON, Mrs. W. H., 2024 Hoover.
JOHNSON, Mrs. CARL, 3434 Budlong.
JONES, Mrs. A. HALDEN, 1186 W. 27th.
KAULL, Miss FRANCIS, 1949 Bronson Av., Hollywood, Cal.
KISSELBERG, Mrs. IONE, 2744 Kenwood.
KNOX, Mrs. C. M., 4810 Gramercy Pl.
KOLTS, Mrs. GREELY, 446 W. 40th, Monrovia, Cal.
LAND, Mrs. B. F., Jr., 2328 S. Wall.
LAWRENCE, Miss JESSICA, 742 S. Burlington Av.
MARSH, Mrs. E. F., 746 E. Washington.
MATHEWS, Mrs. JOHN R., 970 Westmoreland Av.
McCANN, Mrs. W. R., 1343 Crown Hill Av.
McCUNE, Mrs. NELL L., 1813 W. 8th.
McINTYRE, Mrs. G. L., 330 S. Alvarado.
McMULLIN, Mrs. W. P., Glendale, Cal.
MEAD, Miss FLORENCE, 151 S. Union.
MERRICK, Mrs. L. L., 360 W. 52 Pl.
MILLS, Mrs. GEORGE, Huntley Apts.
MOYSE, Mrs. J. I., 1219 N. Alvarado.
NORTHMORE, Mrs. E. R., 208 S. Carondelet.
NORTON, Mrs. I. H., 1208 Elden Av.
NUFFER, Miss GRACE, Whittier, Cal.
MULHOLLAND, Miss ROSE, 6th & Cummings.
OHMER, Mrs. EMILY, 2nd & Olive.
PATTEE, Mrs. F. A. 449 N. Grand Av.
PAYRO, Miss LYDIA, 521 Gardena Av., Tropico, Cal.
PAYTON, Miss INEZ, 675 N. Main, Pomona, Cal.
PEYCKE, Miss FRIEDA, 1207 W. 3rd.
PHILLIPS, Mrs. FRANK, 434 ParkView.
POST, Mrs. C. A., 946 Park View.
POWELL, Mrs. FRANK, 2 Chester Pl.
QUILLIAN, Mrs. C. F., 123 S. Caronado.
RAGLAND, Mrs. GEO. E., Glendale, Cal.
RICHARDSON, Miss MARY, R. F. D. No. 1, Box 323, L. A.
ROBERTS, Mrs. W. A., 5327 Monte Vista.
ROBINSON, Mrs. N., 2912 Raymond.
SAEGER, Mrs. JUD, 1029 Araphoe.
SARGENT, Miss ROSELYN, 114 N. Carondelet.
SCOTT, Mrs. W. W., 2615 Manitou.
SHAFER, Mrs. H. W., Pasadena, Cal.
SIMKINS, Miss F., 1347 E. 18th.
SLOAN, Mrs. J. GEO., 685A E. 50th.
SLOAN, Mrs. T. M., 343 S. Virgil.
SMITH, Mrs. ROBT., 1306 Westlake Av.
SMYSER, Miss WILLY, 1809 W. 21st.
STABLER, Mrs. L. J., 1122 W. 30th.
STARNER, Miss EDITH, Bells, Cal.
STOCKWELL, Mrs. E. C., 1822 W. 12th.
STRINGFELLOW, Mrs. WM., 710 Paloma.
SUTPHEN, Mrs. ELSIE, Whittier, Cal.
SWEETSER, Mrs. J. V., South Pasadena,
TANNER, Mrs. WM. R., 645 Chicago.
THAYER, Mrs. JOHN W., 1033 N. Berendo.
TORREY, Miss ALICE, 717 Temple.
TRAVERSY, Mrs. O. A., 1900 W. 6th.
VIEIRA, Mrs. G. J., 1206 W. 12th.
VINING, Mrs. NELLIE B., 917 E. 29th.
WALKER, Mrs. L. M., 922 Ardmore.
WALTON, Miss A., 2337 Thompson.
WEBB, Mrs. GEORGE, Magnolia Apts.
WEBSTER, Mrs. W. M., 1260 W. 51st.
WETMORE, Mrs. W. D., 2410 Raymond.
WHARTON, Miss L., Larchmont Apts.
WHITTIER, Mrs. M. H., 1042 S. Alvarado.
WILLIAMS, Miss L., Stratford Apts.
WILSON, Mrs. ROY C., 4312 Vista Av.
WING, Mrs. MARION B., 711 W. 32nd.
WINTERS, Miss ELLA, Tropico, Cal.
WISEMAN, Mrs. ADA P., Long Beach.
YERGER, Mrs. RUTH, 422 S. Broadway.
YOUNG, Miss MARGARET, 1622 Bank St., South Pasadena.

Ruskin Art Club

Los Angeles District. Organized October 12th, 1888. Meets Wednesdays at 10:00 a. m., Rooms 435 and 436 Blanchard Bldg., Los Angeles, Cal.

OFFICERS AND DIRECTORS

Mrs. GEORGE SINSABAUGH, 3118 Figueroa.....President
Mrs. M. J. F., STEARNS, 1017 Elden Av.....Honorary Vice-President
Mrs. W. S. BULLIS, 525 S. Westlake Av.....First Vice-President
Mrs. E. S. HODGIN, 1957 W. 20th.....Second Vice-President
Mrs. H. W. CLOUGH, 1532 Ramona Av. S. Pasadena .....Recording Secretary
Mrs. W. H. COUNCIL, 1625 Laurel, S. Pasadena .....Corresponding Secretary
Mrs. HERMON, 2620 Dalton Av.....Financial Secretary
Mrs. F. L. KENNEDY, 235 N. Wilton Pl.. .....Treasurer
Mrs. H. T. FENNELL, Sierra Madre, Cal..... Librarian
Mrs. W. S. URION, 1764 W. 22nd.....: Curator

DIRECTORS

Mrs. W. S. BULLIS, 525 Westlake Av.
Mrs. W. G. COCHRAN, 1550 W. 2nd.
Miss A. M. DONOVAN, 1228 W. 24th.
Mrs. E. S. HODGIN, 925 S. Flower.
Mrs. T. M. WALKER, 912 Union Av.
Mrs. GEO. SINSABAUGH, 3118 Figueroa.
Mrs. SAMUEL STORROW, Pasadena, Cal.
Miss A. E. WADLEIGH, 1415 S. Hope.
Miss VICTORIA WITMER, 1422 W. 3d
Mrs. A. P. METCALF, 2377 W. 20th.
Mrs. G. L. HUTCHINSON, 510 Westmoreland.

MEMBERS

ASHLEY, Mrs. R. B., 685 Prospect Square, Pasadena, Cal.
BARBER, Mrs. D. C., 683 Harvard Blvd.
BARTLETT, Mrs. W. S., 2400 W. Adams.
BEERS, Mrs. C. J., 844 N. Normandie.
BILICKE, Mrs. A. C., 699 Monterey Road. South Pasadena, Cal.
BOSWORTH, Mrs. J. C., 4216 Halldale Av.
BRADLEY, Mrs. W. H., 2323 W. 9th.
BRAINERD, Mrs. H. J., 454 Gramercy Pl.
BRAINERD, Mrs. H. G., 1661 Orange.
BRANT, Mrs. O. F., 3131 S. Figueroa.
BROWN, Mrs. W. B. 332 W. Thirty-first.
BULLIS, Mrs. W. S., 525 Westlake Ave.
CHANDLER, Mrs. W. H., 456 Ardmore.
CLEMSON, Mrs. RICHARD, 620 Oxford.
CLOUGH, Mrs. H. W., 1532 Ramona Av., S. Pasalena, Cal.
COCHRAN, Mrs. W. G., 1550 West 2d.
CONREY, Mrs. N. P., 1633 Rockwood St.
COOK, Mrs. A. B., 621 S. Virgilia.
COUNCIL, Mrs. W. H., 1625 Laurel, South Pasadena, Cal.
CRANDALL, Mrs. J. E., 605 Berendo.
CROW, Miss MARIE, Hotel Westmoor.
DAWSON, Mrs. JOHN W., 644 St. Paul Ave.
DAY, Mrs. C. E., 2620 Dalton Av.
DOCKSTADTER, Mrs. C. J., 5965 Frostless Belt Road, Alhambra, Cal.
DOHENY, Mrs. E. L., 8 Chester Place.
DONOVAN, Miss ADELE, 1927 Toberman.
EDWARDS, Mrs. D. K., 235 S. Olive St.
FAY, Mrs. F. E., 974 Gramercy Place.
FENNELL, Mrs. H. T., Sierra Madre, Cal.
FORBES, Mrs. A. S. C., 1104 Lyndon, S. Pasadena, Cal.
FRY, Mrs. DONALD, 1302 Wayne Av., South Pasadena, Cal.
GAMBLE, Mrs. SARAH, 418½ E. 23d.
GARDNER, Mrs. C. J., 1265 3rd Av.
GIBSON, Mrs. ANNA, 7021 Franklin Av., Hollywood, Cal.
GREBLE, Mrs. EDWIN, 1131 S. Orange Grove Ave., Pasadena.
GREPPIN, Mrs. A. C., 1926½ Bonsallo.
GRIFFITH, Miss A. R., 1351 S. Alvarado.
HALL, Mrs. S. H., 6655 Franklin Av., Hollywood, Cal.
HALSTEAD, Mrs. W., 219 W. Av. 42.
HAY, Mrs. L. T., 1517 Western Av.
HENDRICK, Mrs. J. W., 1421 Alvarado Terrace.
HERVEY, Mrs. RHODES, 601 Shatto Pl.
HIBBARD, Mrs. I. L., 906 Westlake Av.
HODGIN, Mrs. E. S., 1957 W. 20th.
HOUSH, Mrs. W. H., 211 E. Av. 52.
HUBBARD, Mrs. E., Azusa, Cal.
HUBBELL, Mrs. S. C., 1000 Araphoe.
HUTCHINSON, Mrs. G. L., 510 West'land
JONES, Miss LIZZIE, 258 E. Adams.
JUDIN, Mrs. A. L., 1018 St. Andrews.
KEEPERS, Mrs. W. E., 310 S. Cordova, Alhambra, Cal.
KEHLER, Mrs. HENRY, S. Pasadena.
KENNEDY, Mrs. F. L., 235 N. Wilton Pl.
KIRKLAND, Miss CORDELIA, 473 Lake.
KOEPFLI, Mrs. J. O., Hershey Arms Ap.
KOYER, Mrs. JAS., 2324 W. Seventh.
LAUGHLIN, Mrs. HOMER, Jr., 666 W. Twenty-eighth.
LEWIS, Mrs. M. A., 1425 West 3d St.
LEWIS, Mrs. WM., 3016 S. Figueroa.
LONG, Mrs. F. B., Hotel Darby.
MARSHALL, Mrs. F. J., 1003 Grand View.
MASTEN, Mrs. P. W., 816 N. Mar'psa Av.
METCALF, Mrs. A. P., 2377 W. 20th.
MOORE, Mrs. G. W., Monrovia, Cal.
MOORE, Mrs. M. Y., 1001 Hoover.
MYERS, Mrs. WM. R., 306 Av. 66.
NETHERLY, Mrs. J. W., Glendale.
OWEN, Miss E. H., Hollywood, Cal.
OWENS, Mrs. J. B., 421 W. Eighth.
PARKER, Mrs. W. B., 256 St. Andrews Blvd.
PECKHAM, Mrs. M., 1130 Mound Av., South Pasadena, Cal.
PHILP, Mrs. W. S., 1413 Van Ness Av.
PRAGER, Mrs. CHAS., 3101 S. Figueroa.
RANDALL, Mrs. A., 1428 Burlington Ave.
RAY, Mrs. WALTER, 121 N. Union Ave.
RECKARD, Mrs. J. A., 908 W. 35th.
REGAN, Mrs. M. F., 849 S. Burlington.
REX, Mrs. T. A., 1423 St. Andrews Pl.
RUBLE, Miss LULU, "The Bryson."
SAUNDERS, Mrs. W. J., 108 Grand View, Sierra Madre, Cal.
SCHLOESSER, Mrs. A. G., 306 Argyle St., Hollywood, Cal.
SHETTLER, Mrs. R., 3100 Wilshire Bl.
SINSABAUGH, Mrs. G., 3118 Figueroa St.
SKEEL, Mrs. DONALD, 2232 Juliet.
SMITH, Miss BELLE, 737 Beacon.
SMITH, Mrs. HERMON, 2620 Dalton Ave.
SMITH, Miss ROSE, 1200 Wilson Av., S. Pasadena, Cal.
SNOWDEN, Mrs. F. H., 1524 St. Andrews Place.
STEARNS, Mrs. M. J. F., 1017 Elden Av.
STEPHENS, Mrs. FRANK A., 1831 Laurel St., S. Pasadena, Cal.
STILSON, Mrs. W. W., 1048 Kensington Rd.
STORROW, Mrs. SAMUEL, 500 S. Grand Av., Pasadena, Cal.
STRONG, Mrs. H. W. R., Whittier, Cal.
SWEET, Mrs. H. P., 1038 Grand View.
TAYLOR, Mrs. W. S., 1115 Ingraham.
URION, Mrs. W. S., 1764 W. 22d.
WADDELL, Mrs. W. E., 1205 Fifth Av.
WADLEIGH, Miss A. E., 1415 S. Hope.
WALKER, Mrs. T. M., 823 S. Union Av.
WASHBURN, Mrs. W. J., 2200 Harvard Blvd.
WHITAKER, Miss PANSY, 815 W. 18th.
WIGMORE, Mrs. JOHN, 817 W. 23d.
WILLIAMSON, Mrs. BURTON, 2343 Ocean View Av.
WITMER, Miss VICTORIA, 1422 W. 3rd.
WRIGHT, Mrs. C. C., 6th & Rampart.
YOUNG, Mrs. R. B., 1001 Hoover.
YOUNG, Mrs. ROBERT, 527 Carleton Way, Hollywood, Cal.

The Cosmos Club

The object of this club shall be the literary, philanthropic and social development of its members. Organized 1904. Federated 1904. Regular meetings second fourth and fifth Wednesdays at 2 P. M., held at the Ebell Club House, 1719 S. Figueroa St. Special exercises commemorating the anniversary of the Cosmos Club organization, first Wednesday in April of each year.

OFFICERS AND DIRECTORS

Mrs. ALBERT C. HUMELBAUGH, 716 W. 30th (Home 22 37) ..... President
Mrs. WILLIAM F. ANDERSON, 1711 Oak (West 4387 Sunset) ..... First Vice-President
Mrs. ROBERT C. P. SMITH, 1044 Grattan (Home 52316) ..... Second Vice-President
Mrs. NICHOLAS L. BIEHL, 1216 Elden Av. (Home 52106) ..... Third Vice-President
Mrs. HERMAN E. LANZIT, 1312 Westlake Av. (Home 21278) ..... Corresponding Secretary
Mrs. EDWARD H. JACOBS, 1144 W. 48th (Home 26752) ..... Recording Secretary
Mrs. THOMAS S. LEWIS, 1807 Orange (Home 52879) ..... Treasurer
Mrs. WILLIAM REEVE, 1680 Harvard Blvd. (Home 74050) ..... Director

MEMBERS

ALDERSON, Mrs. E. M., 3914 Ingraham.
ALLEN, Mrs. FRED'K T., 2344 W. 21st.
ANDERSON, Mrs. A. T., 1624 Shatto.
ANDERSON, Mrs. W. F., 1711 Oak.
ANDROVETTE, Mrs. G. E., 4047 W. 23rd.
ATKINS, Mrs. G. M., 2280 W. 20th.
BABCOCK, Mrs. CHAS., 1623 N. 25th.
BAER, Mrs. OSCAR, 626 S. Kenmore Av.
BAILEY, Mrs. W. S., 813 Kensington Blvd
BARMAN, Mrs. FRED, 1913 Hobart Blvd.
BAER, Mrs. H. S., 741 W. Washington.
BARRETT, Mrs. T. V., 1942 W. 20th.
BARTLETT, Mrs. A. J., 1417 Ridge Way.
BATES, Mrs. H. B., Rex Arms Hotel.
BEAN, Mrs. J. H., 1347 Valencia.
BENNETT, Mrs. W. J., 1711½ Oak.
BIEHL, Mrs. N. L., 1216 Elden Av.
BLANDING, Mrs. HENRY, 1571 W. 35th.
BLETSOE, Mrs. A. J., 2186 Cambridge.
BRICKER, Mrs. PAULINE, 721 E. 10th.
BOSWORTH, Mrs. J. C., 4216 Halldale Av
BRADBURY, Miss FLORA, 137 N. Benton Way.
BRENT, Mrs. E. J., Casa-en-el-Pedregal, Berkeley Square.
BRUCKMAN, Mrs. CHRIS, 1042 Grattan.
BUCHANAN, Mrs. J. H., 1029 W. 17th.
BUCKIUS, Mrs. E. M., 907 W. 18th.
BUCKINS, Miss HAZEL, 907 W. 18th.
BURNS, Mrs. F. W., 937 Kingsley Drive.
BURTON, Mrs. R. H., 1948 Estrella Av.
CALDWELL, Mrs. J. A., 101 N. St. Andrews Pl.
CALKINS, Mrs. L. C., 671 Kingsley Drive.
CLARK, Mrs. JOHN D., 941 W. 17th.
CLARK, Mrs. MARGARET T., 725 Bixel.
CLARK, Mrs. WM. A., 112 S. Gramercy.
CLENDENON, Mrs. WM. I., 1648 4th Av.
CLINE, Mrs. J. C., 958 S. Bonnie Brae.
COLE, Mrs. T. A., 350 E. 57th.
CONONAY, Mrs. O. P., 855 W. 34th.
COOK, Mrs. J. B., 1809 W. 22d.
COPPOCK, Mrs. E. E., 1041 West 17th.
COTE, Mrs. G. J., 734 H. W. Hellman Bld.
CRAWFORD, Mrs. ALICE, 1837 W. 21st.
CRILEY, Mrs. B. H., 1621 Ingraham.
CRILEY, Mrs. C. H., 1621 Ingraham.
CRONKITE, Mrs. C. E., 459 Grand View.
CURTIS, Mrs. WM. D., 1913 Oxford Av.
de CHAUVENT, Mrs. JEAN, Cordova Htl.
De LANO, Mrs. C. S., 2610 W. 8th.
DIMMICK, Mrs. E., 820 S. Willow.
DODGE, Mrs. ZELLA Z., 1405 S. Vermont Av.
DOUGLAS, Mrs. F. L., 1497 W. 20th
DREYFUSS, Miss FANNY, 1738 W. 25th.
EXLEY, Mrs. S. J., 4533 Figueroa.
FLEMING, Mrs. EDWIN J., 2216 W. 8th.
FRANK, Mrs. CARLOS, 2728 Wabash
FRANKLIN, Mrs. BERT H., 3001 4th Av.
FRANKLIN, Mrs. C. M., 1410 Burlington.
FYLER, Mrs. C. W., 321 N. Common'w'th.
GALLUP, Mrs. LUKE L., 3834 Harvard.
GERMAIN, Mrs. E., Beverly Hills Hotel.
GIFFIN, Mrs. G. M., 1625 Toberman.
GREER, Mrs. P. H., 1723 Roosevelt.
GROOM, Mrs. R. W., Covina, Cal.
GROVER, Mrs. S. L., 628 Burlington.
HAIGH, Mrs. G. W., 1918 W. 21st St.
HAMILTON, Mrs. C. M., 1064 W. 7th.
HAMILTON, Miss LAURA S., 1064 W. 7th
HARTLEY, Miss LILLIE M., 829 S. Union.
HERNANDEZ, Mrs. M. C., 646 N. Hill.
HOLTON, Mrs. G. M., 227 S. Bunker Hill.
HOLZER, Mrs. WM., 3017 Normandie.
HOUSE, Mrs. W. S., 727 Beacon.
HUGGINS, Mrs. J. C., 1478 W. 28th.
HUMELBAUGH, Mrs. A. C., 716 W. 30th.
HUNTER, Mrs. D., 2803 Vermont Av.
HUTCHINGS, Mrs. O. B., 2852 Dorchester Av.
JACOBS, Mrs. E. H., 1144 W. 48th.
JASPER, Mrs. MARY E., 1035 W. 17th.
JORDAN, Mrs. G. W., 3012 S. Vermont.
KATZE, Miss CELIA, 927 Kingsley Drive.
KETCHUM, Mrs. GROVE, Harbour Apts.
KOBOLD, Mrs. G. A., 122 S. Westlake.
KILLIAN, Mrs. L. J., 523 W. 9th, Glendale, Cal.
KOOP, Mrs. J. C., 1707 Toberman.
LANZIT, Mrs. H. E., 1312 Westlake Av.
LAUGHLIN, Mrs. H. S., 2279 Cambridge
LAW, Mrs. HORACE C., 2112 Mirando.
LAYNE, Mrs. WM. H., 1703 Toberman.
LEONARD, Mrs. SUE H., Regent Hotel.
LEWIS, Mrs. CHARLES L., Pine & Stoneman, Alhambra, Cal.
LEWIS, Mrs. G. A., 4312 Brighton Av.
LEWIS, Mrs. T. S., 1807 Orange.
LOTHIAN, Miss B. D., 530 S. Bunker Hill.
LOVE, Mrs. C. E., 457 Harvard Blvd.
MacGINNIS, Mrs. GEO. H., 1587 W. 35th
MACURDA, Mrs. A. A., 1714 Harvard Bvd
MAHN, Mrs. JENNIE H., 224 S. Catalina. Redonda Beach, Cal.
MALONE, Mrs. W. L., 709 S. Kingsley.
MARTIN, Mrs. R. W., 1421 W. 22d.
McCAMMOND, Mrs. W., 810 Stewart.
McCOY, Mrs. THOS., 1459 Norton Av.
McCLURE, Mrs. L. U., 2637 Dalton Av.
McLAREN, Mrs. J. L., 620 S. Flower.
McROBERTS, Mrs. CHAS., 914 W. 17th.
MIDDLECOFF, Mrs. W. W., 10th & Alvarado.
MEYERS, Mrs. JOHN S., 1085 W. 35th.
MILLER, Mrs. J. L., 905 Irola.
MILLER, Mrs. WALLACE, 2234 W. 21st.
MOODIE, Mrs. J. G., 1443 W. 47th St.
MOORE, Mrs. H. P., 904 S. New Hamp.
MORRISON, Miss MARGARET, Compton
MULLIN, Mrs. J. F., 2123 S. Grand Av.
MURRAY, Mrs. C. W., 1547 W. 12th.
MUSSER, Mrs. H. L., 1635 Millard Av.
NIKLIN, Mrs. C. W., 324 Westlake Av.
NORTHMORE, Mrs. E. R., 1530 Winfield.
PALMER, Mrs. GEO. W., 2751 Sunset.
PARKER, Mrs. A. M., 609 S. Coronado.
PEARN, Mrs. ELLA, 1115 W. 8th.
PEASE, Mrs. HERBERT, 1824 W. 21st.
PHILIPS, Mrs. HELEN M., 1681 Millard.
POPLIN, Mrs. H. L., 6026 Franklin, Hollywood, Cal.
RAPHAEL, Mrs. R. H., 1353 Alvarado Ter.
REEVE, Mrs. ARCH., 1680 Harvard Blvd.
RHOADES, Mrs. BENJ., 1657 5th Av.
RIDDELL, Mrs. W. S., 2216 Raymond Av.
RIDER, Mrs. W. A., 2521 7th Av.
ROBBINS, Mrs. A. C., 702 St. Andrews.
ROBBINS, Mrs. J. H., 2256 W. 22nd St.
ROLEY, Mrs. MARY, 416 S. Olive.
ROSS, Mrs. MAXEY, 1247 W. 41st.
ROTHERMEL, Miss A., 443 Van Ness Av.
SASS, Mrs. J. H., Covina, Cal.
SCHERER, Mrs. OLIVER S., 435 S. Grand.
SCHILLER, Mrs. F. R., 1288 W. 23rd.

THE COSMOS CLUB (Continued)

SCHILLER, Mrs. F. R., 1288 W. 23d.
SCOTT, Mrs. A. J., Jr., 914 W. 2d.
SCOTT, Mrs. JAS., 1910 Harvard Blvd.
SELOVER, Mrs. SAMUEL A., 209 N. Euclid Av., Pasadena, Cal.
SHEPHERD, Mrs. T. P., 333 Norton Av.
SHARER, Mrs. E. E., 178 S. Ardmore.
SHAFFER, Miss EDYTHE C., R. F. D. No. 3.
SHEPHERD, Mrs. L. E., 838 E. 28th.
SHICKLE, Mrs. CHAS., 616 S. Wilton.
SIDDALL, Mrs. H. E., 444 S. Grand Av.
SILER, Mrs. CHAS., 321 N. Common'w'th.
SLOCUM, Mrs. P. D., 104 S. Los Robles Av., Pasadena, Cal.
SMITH, Mrs. M., 2366 W. 22nd.
SMITH, Mrs. ORVILLE A., Santa Monica, Cal.
SMITH, Mrs. R. C. P., 1044 Grattan.
SMITH, Mrs. SCOTT, 3917 Elmwood Av.
SNOW, Mrs. ERNEST D., 1203 Compton.
SNOW, Mrs. W. F., 2937 Harvard Blvd.
STANSBURY, Mrs. C., 1269 Westchester.
STEELY, Mrs. J. S., Glendora, Cal., Box I.
STEWART, Mrs. T. J., 1447 W. 47th.
STOCKWELL, Mrs. J. C., Manhat'n B'ch.
STOLL, Miss E. B., 1505 Millard Av.
STOCKWELL, Mrs. VERNON, 126 N. Kingston Dr.
SUGARS, Mrs. GEORGE, 2372 W. 22nd.
SUMNER, Mrs. F. C., 7th St., Palms, Cal.
SUTOR, Miss ETHEL, 1816 Arlington.
SUTOR, Mrs. LEO., 1816 Arlington.
THORNTON, Mrs. L., 531 N. Boylston.
TURNER, Mrs. M., 583 N. New Hamp.
TYLER, Mrs. L. C., 939 Kingsley Dr.
URGUHART, Mrs. JOHN C., 1807 S. Bonnie Brae.
VOGEL, Mrs. L. L., 2271 Cambridge.
WALKER, Mrs. HATTIE E., 127 E. 30th
WALLACE, Mrs. H. F., 1921 Oxford.
WEBB, Mrs. FRED'K. E., 630 Wilton Pl.
WEBSTER, Mrs. H. B., 112 S. Kingsbury.
WEINBERG, Mrs. C., 1402 Burl'ton Av.
WERN, Mrs. O. C., 1839 Gramercy Place.
WERN, Mrs. W. L., 2338 W. 20th.
WESTON, Miss JANE J., 630 Willow Pl.
WESTON, Miss RUTH, 607 Lank'shm Bld.
WETHERBEE, Mrs. J. W., 696 S. Alvarado.
WILLIAMS, Mrs. J. Q., 830 W. 36th.
WOODARD, Miss BERTHA, 716 W. 3rd.
YOUNG, Mrs. GEO. G., 1257 W. 25th.

MATINEE MUSICAL CLUB (Los Angeles).

Los Angeles District. Meets 1st and 3rd Thursdays 2:30 p. m. at Trinity Auditorium Bldg., 9th and Grand, Los Angeles. Election 1st Thursday in June.

OFFICERS AND DIRECTORS

Mrs. JAMES HENRY BALLAGH, 2010 5th Av., Los Angeles (Home 74313).....President
Mrs. EUGENE E. DAVIS, Hotel Dagmar, 840 S. Hope (Home 60385).....1st Vice-President
Mrs. FRED JUNGQUIST, 4000 S. Figueroa, Los Angeles.....2nd Vice-President
Miss AGNES WOODWARD, 2111 3rd Ave., Los Angeles (Home 73373).....3rd Vice-President
Mrs. ROY MOORE, 205 S. Mariposa, Los Angeles (Home 568108).....Recording Secretary
Miss MINNIE E. MATHEIS, 2216 Duane, Edendale, Los Angeles.....Corresponding Secretary
Mrs. CHARLES N. GRAVES, 4574 Finley Av., Hollywood, Los Angeles.....Treasurer
Mrs. C. J. HINMAN, 3416 Eagle Av., Los Angeles (Home 41986).....Director

ACTIVE MEMBERS

BALLAGH, Mrs. JAS. H., 2010 5th Av.
BAKER, Mrs. M. S., 1645 St. Andrews.
BARKER, Miss BESSIE, 1051 Beacon.
BROWNSTEIN, Mrs. WM., Pomona, Cal.
CADMUS, Miss LAURA, 3435 E. 4th. Long Beach, Cal.
CLENDENON, Miss K., 1642 4th Av.
DAVIS, Mrs. THEO. G., 624 Esplanade, Redondo, Cal.
DAVIS, Mrs. E. E., 840 S. Hope.
DE LANO, Mrs. CHAS. S., 2610 W. 8th.
DOUGHERTY, Mrs. ADA G., 1726 Cedar, Alhambra, Cal.
FREEMAN, Mrs. WM., 5118 Hollywood Blvd.
GREEN, Miss HAZEL, Lordsburg, Cal.
GRAVES, Mrs. N., 4574 Finley Av.
HIGH, Mrs. J. G., 1437 Toberman St.
HINMAN, Mrs. C. J., 3416 Eagle Av.
HEYDENREICH, Mrs. PAUL, 3424 Larissa Drive.
HIGH, Mrs. J. G., 1437 Toberman.
HARRIS, Miss ALENE, Long Beach, Cal., Box 289, R. F. D. 2.
JUNGQUIST, Mrs. FRED, 4000 Figueroa.
LOWE, Mrs. EDITH J., 630 W. 30th.
MATHEIS, Miss MINNIE E., 2216 Duane, Edendale, Los Angeles, Cal.
MERIGOLD, Mrs. C. H., 2413 Magnolia.
MOORE, Mrs. ROY E., 205 S. Mariposa.
MULHOLLAND, Miss R., 618 Cummings.
MARCHER, Miss BERNICE, 1527 4th Av.
McBRIDE, Miss RUTH, 3226 Pasadena.
NEIL, Miss JOSEPHINE, 3126 Pasadena.
OLNEY, Miss EVA A., 1127 El Molino.
PORTER, Miss F., Kensington Apts.
STOCKWELL, Mrs. V., Los Angeles.
SCHULENBURG, Mrs. EDITH, Burlington and Temple.
TAYLOR, Miss B., 243 W. Adams.
UNDERWOOD, Mrs. H., 1559 W. 47th St.
VON BACHELLE, Mrs. VERA, 2425 W. Jefferson.
VIRDEN, Miss MILICENT, Burbank, Cal.
WATERHOUSE, Mrs. DANIEL, 6677 W. Franklin.
WOODWARD, Miss AGNES, 2111 3rd Av.
WILDY, Miss FRANCES, 909 Valencia.
WATSON, Mrs. JOHN, Long Beach, Cal., Box 289, R. F. D. 2.

ASSOCIATE MEMBERS

BREESE, Mrs. W. J., 1154 Fedora.
BRENT, Mrs. E. J., 1819 Berkeley Sq.
BARNET, Mrs. C. K., 3039 Swift.
DUDLEY, Mrs. WILLIAM, 1447 Malvern.
FULLER, Mrs. O. B., 430 S. Normandie.
GARREN, Mrs. HENRY, 918 E. 28th.
HUNTER, Mrs. MARTHA, West Side Ap.
JOHNSON, Mrs. E. L., 1802 Union Av.
JORDAN, Mrs. GEO., 3012 Vermont Av.
LUND, Mrs. GEORGE, 1227 Maryland.
LIVERSIDGE, Mrs. L. L., 1421 Harvard.
MONTGOMERY, Mrs. C. F., 1034 Grattan.
OLNEY, Mrs. W. A., 1127 El Molino.
RILEY, Mrs. C., 1114 S. Hoover.
RATZER, Miss M., 4574 Finley.
SENOUR, Mrs. CARO, 1835 N. Kingsley Drive.
STOTT, Mrs. C. M., 1724 Magnolia.
TAYLOR, Mrs. F. W., 243 W. Adams.
TOWNSLEY, Mrs. A., 1130 S. Hope.
WATERHOUSE, Mrs. DANIEL, 6675 W. Franklin.

Galpin Shakespeare Club

Organized September, 1901. Meets second Wednesday at 10:30 a. m. at Cumnock Hall, 1500 S. Figueroa street, Los Angeles.

OFFICERS AND DIRECTORS

Mrs. MATHEW ROBERTSON, 2316 W. 10th, Los Angeles ..... President
Mrs. ALFRED W. ALLEN, 1419 W. 11th, Los Angeles ..... Vice-President
Miss FANNIE SMITH, 3838 S. Olive, Los Angeles ..... Recording Secretary
Mrs. ROBERT ROBINSON, 2713 Brighton Av., Los Angeles ..... Corresponding Secretary
Mrs. A. K. PRATHER, 131½ N. Hope, Los Angeles ..... Treasurer
Mrs. J. M. HALE, 149 Wadsworth Av., Ocean Park, Cal. ..... Auditor
Mrs. C. S. WARD, 1668 W. 11th, Los Angeles ..... Club Registrar
Mrs. R. H. F. VARIEL, 2237 Michigan Av., Los Angeles ..... Director
Mrs. GEORGE RICE, 5308 Pasadena Av., Los Angeles ..... Director
Mrs. J. T. FITZGERALD, Western and Adams, Los Angeles ..... Director

PAST PRESIDENTS

Mrs. C. S. WARD 1901-1902
Mrs. W. T. S. HAMMOND 1902-1903
Mrs. OLIVER C. BRYANT 1903-1906
Mrs. R. H. F. VARIEL 1906-1908
Mrs. GEORGE RICE 1908-1910
Mrs. E. H. BARMORE 1910-1911
Mrs. J. T. FITZ GERALD 1911-1912
Mrs. MATHEW ROBERTSON 1913-1914

HONORARY LIFE MEMBERS

Mrs. MERRILL MOORE GRIGG.
Mr. CROMWELL GALPIN.
Mrs. O. SHEPHARD BARNUM.
Mrs. ELIZA TUPPER WILKES.
Mrs. EDWARD NORTH.

ACTIVE MEMBERS

ABRAMS, Miss C. S., 1421 Toberman.
ALLEN, Mrs. A. W., 1419 W. 11th.
ALLEN, Mrs. BLANCHE, 639 Camules.
ATKINSON, Mrs. J. L., 95 N. Bonnie Av., Pasadena, Cal.
BAKER, Mrs. C. D., 1015 St. Andrews Pl.
BAKER, Miss JULIA, 713 W. 1st.
BAKER, Miss KATHERINE, 713 W. 1st.
BALDWIN, Mrs. MAUDE, Prescott, Ariz.
BARMORE, Mrs. E. H., 1027 S. Burlington.
BARTLETT, Miss FLORENCE, Vista Del Mar, Hollywood, Cal.
BATES, Miss EMMA, 534 Kingsley Dr.
BLEWETT, Mrs. IDA D., 229 W. 25th.
BLOESER, Mrs. JOHN, 2261 W. 24th St.
BRADLEY, Mrs. C. S., 2128 Crenshaw Bl.
BROOKS, Mrs. F. H., Oxford Blvd, nr. 3rd.
BROOKS, Miss H., 801 N. Bonnie Brae.
BROWN, Mrs. T. W., 2659 Romeo.
BRYANT, Mrs. OLIVER C., 942 S. Bonnie Brae.
BURCHAM, Mrs. C. A., 311 Coulter Bldg.
BURD, Mrs. H. A., 2946 Brighton Av.
CAMPBELL, Mrs. E. S., Gardena, Cal.
CLARK, Mrs. CHAS., 1961 Lovelace Av.
CLAMPITT, Mrs. D. L., Montrose, Cal.
COIT, Mrs. H. A., 326 N. Av. 66.
CONVIS, Mrs. MEDA L., 2715 E. 3rd.
CUMMINGS, Mrs. G. W., 409 N. 14th, Sawtelle, Cal.
DICKINSON, Mrs. GEO. W., 423 Andrews Blvd.
DIGGS, Mrs. L. C., 4510 Michigan Av.
ELLIS, Mrs. H. B., 2430 Ocean View Av.
ETCHEMENDY, Miss C., 237 N. Hope.
FERGUSON, Miss HARRIET J., 310 S. Soto
FERRIS, Miss C. W., 1327 Manhattan Pl.
FISHBURN, Miss ROSETTA C., 808 Elm, South Pasadena, Cal.
FISHBURN, Mrs. W. P., 2813 Menlo Av.
FISHER, Miss E. C., 1742 New England.
FITZGERALD, Mrs. J. T., West'n. & Adams
FLATEAU, Mrs. H., 523 Kingsley Drive.
FORTUNE, Miss BEATRIX M., 600 N. St. Andrews Place.
FREAR, Mrs. C. A., 1425 W. 46th.
FREEMAN, Mrs. GEO. H., 2706 Brighton.
GALPIN, Mrs. LLOY, Eagle Rock, Cal.
GARRETT, Mrs. S. H., 1732 Garfield Place, Hollywood, Cal.
GATES, Mrs. E. C., 5334 E. Franklin.
GILLESPIE, Mrs. ROBERT L., 1019 St. Andrews Place.
GREENE, Mrs. GEO. S., 239 North Av., 23
GREENE, Mrs. A. M., Sierra Madre, Cal.
HALL, Mrs. CHAS. S., 1114 Grand View.
GREENING, Mrs. WALTER, 854 Irola.
HALE, Mrs. J. M., 149 Wadsworth Av., Ocean Park, Cal.
HAMMOND, Mrs. W. T. S., 530 Shatto.
HICKCOX, Mrs. R. T., Alhambra, Cal.
HOLMES, Miss DORA, 312 Boyle Av.
HOUGHTON, Mrs. P., 1633 Orange.
HUKILL, Miss KATE B., 1109 Brent. South Pasadena, Cal.
JOHNSON, Miss C. W., 1707 N. England.
JOHNSON, Mrs. FRED'K W., 2151 W. 21st
JONES, Mrs. WM. L., 2096 Harvard Bvd.
KESLER, Mrs. CLAUDE, 2631 Monmouth.
LANE, Mrs. ANNA M., 1444 W. 28th.
LOBINGIER, Mrs. A. S., 511 Miami Av.
LOWELL, Mrs. C. H., 1401 N. Hobart, Hollywood, Cal.
MAYNARD, Mrs. MILA T., 1225 W. Adams.
MAYNE, Mrs. W. H., 1674 Roosevelt Av.
McCLURE, Mrs. C. B., 2323 E. Second.
METCALF, Miss BEDA, 106 Maryland Av., Glendale, Cal.
METCALF, Mrs. M. D., 106 Maryland Av., Glendale, Cal.
MOFFATT, Miss M., 677 S. Burlington.
MOHAN, Miss R., 3919 Pasadena Av.
MONK, Mrs. L. H., 1611 So. Flower.
MURPHY, Mrs. J. L., 840 S. Burlington.
NICKLIN, Mrs. C. W., 942 Kensington.
NOBLE, Miss ANNE R., 1320 W. 46th.
NORTH, Mrs. EDWARD, 441 Cummings.
OPPERMAN, Mrs. E. I., 530 W. 60th.
OSBORN, Mrs. EARL R., 901 W. 18th.
PAGE, Mrs. ROGER S., 2226 Michigan Av.
PETTIS, Mrs. C. C., 532 S. Fremont Av.
PHILLIPSON, Miss M., Chamouny Apts.
POPE, Mrs. ADELAIDE, Santa Monica.
PRATHER, Mrs. A. K., 131 N. Hope.
QUICK, Miss EVA M., 1200 W. 30th.
REESE, Miss SARA C., 1630 Araphoe.
REYBURN, Mrs. C. W., 1044 W. 8th.
REYNOLDS, Miss ADA, 1109 Brent St., So. Pasadena, Cal.
RICE, Mrs. GEO., 5308 Pasadena Av.
RIDDELL, Mrs. M. A., 2216 Raymond.
ROBERTSON, Mrs. M., 2316 W. 10th.
ROBINSON, Mrs. R., 2713 Brighton Av.
ROSENBERG, Miss J., 1305 W. 8th.

GALPIN SHAKESPEARE CLUB (Continued)

SALISBURY, Mrs. D. M., 205 E. Av. 56.
SANDERS, Miss F., 1236 Ingraham.
SCOTT, Mrs. A. J., 721 Washington.
SEIDELL, Mrs. EDW. Y., 2717 Brighton.
SHETTLER, Mrs. R., 3100 Wilshire Blvd.
SILVERWOOD, Mrs. W. E., 424 N. Soto.
SMITH, Miss FANNIE, 3838 S. Olive.
SOHMER, Mrs. C., 1418 W. 9th.
STEARNS, Mrs. J. B., 2632 Monmouth Av.
STECKEL, Mrs. H., 2515 S. Grand Av.
STEPHENS, Mrs. T. J.,Ocean Pk.,Box 905
STEWART, Mrs. A. T., 317 Westminster.
TAYLOR, Miss MARTHA, 573 S. Boyle.
THAYER, Mrs. J. S., 2656 Brighton Av.
THOMAS, Mrs. J. R., 1157 Detroit Av., Hollywood, Cal.
TODD, Mrs. OLIVIA M.,Santa Monica,Cal.
TORREY, Mrs. L. B., Bonsallo Hotel.
UNDERHILL, Mrs. IDA F., 826 S. Al-
UNDERHILL, Mrs. J. J., 826 S. Alvarado.
varado.
UNTERKIRCHER, Mrs. H. O., 950 S. Vermont.
VARIEL, Mrs. R. H. F., 2237 Michigan Av
WARD, Mrs. C. S., 1668 W. 11th.
WARMINGTON, Mrs. WM. C., 842 Edgeware.
WEBB, Mrs. F. A., 3538 S. Flower.
WELSHANS, Mrs. WM. J., 2537 E. 3rd.
WHARTON, Mrs. H. F., 1110 W. Washington.
WILHELM, Miss GLADYS, 1626 Fuller Av., Hollywood, Cal.
WILLIAMS, Mrs. IRENE C., Hotel Hollywood.
WILLIAMS, Miss J., 206 Emerald.
WILSON, Mrs. A. H., 739 Lake.
WINSLOW, Miss SADIE, Wilmington, Cal.
WISLIZENUS, Mrs. C., 5025 Cimarron.
WOOD, Mrs. A. H., 2664 Vermont.
WYMAN, Mrs. F. O., 926 Bonnie Brae.
WYMAN, Miss JULIA, 926 Bonnie Brae.
YOUNG, Mrs. M. K., 617 Kenmore Av.

AVERILL STUDY CLUB (Los Angeles).

Los Angeles District. Meets Every Tuesday, 2:00 P. M., at Cumnock Hall, 1500 South Figueroa St., Los Angeles, Cal.

OFFICERS AND DIRECTORS

Mrs. FREDERICK K. ADAMS, 2024 La Salle Av., Los Angeles (West 5346).....President
Mrs. SIDNEY T. EXLEY, 4533 S. Figueroa, Los Angeles.....First Vice-President
Mrs. G. EDWARD AVERILL, 2716 Halldale Av. (West 5332).....Second Vice-President
Mrs. JOHN FINLAY, 206 S. Boyle Av. (Boyle 538).....Recording Secretary
Mrs. FRANK H. POSTA, 821 W. 50th (Vermont 2058).....Corresponding Secretary
Mrs. SAMUEL J. PAUL, 846 Beacon (Home 51142).....Treasurer

HONORARY MEMBERS

Mrs. WM. HORACE DAY, 946 S. Union Av.
Mrs. JULIET STEVERS, Rangeley Apts., 3rd & South Flower Sts.
Mrs. L. W. GODIN, Cambria Apts., 738 Union Av. (Wilshire 143).
Mrs. J. A. SMITH, San Pedro, Cal. (Phone 479).

MEMBERS

ADAMS, Mrs. E. H., 4900 Wilton Place.
ADAMS, Mrs. F. K., 2024 La Salle Av.
ALEXANDER, Mrs. M. E., The Kensington, 668 Witmer.
AVERILL, Mrs. G. E., 2716 Halldale Av.
BARTON, Mrs. E. H., 2723 Halldale Av.
BREWER, Mrs. ADELAIDE B., 658 S. Chicago.
BROWN, Mrs. EMMA C., 148 West 43d.
BUNKER, Mrs. C. A., 125 North Av. 66.
BUSWELL, Mrs. F. W., 933 E. 25th St.
CABLE, Mrs. H. A., 1906 W. 42nd Pl.
CABLE, Mrs. G. C., 1634 W. 1st St., Glendale, Cal.
CARPENTER, Mrs. L. H., 1945 Oak.
DODGE, Mrs. C. P., 1800 Cimarron.
EXLEY, Mrs. S. T., 4533 S. Figuerroa.
FINLAY, Mrs. JOHN, 206 S. Boyle Av.
GLASSCOCK, Mrs. L. V., 2220 Michigan.
HAIGH, Mrs. G. W., 1918 W. 21st.
HALE, Mrs. J. M., 149 Wadsworth Av. Ocean Park, Cal.
KREIM, Mrs. HENRY, 1724 Harvard Blvd.
LeMASTERS, Mrs. J. C., 665 Valencia.
McDOWELL, Mrs. F. W., 625 Loomis.
McDOWELL, Mrs. G. M., 946 N. Mariposa.
MOULTON, Mrs. C. L., 1925 E. 2d.
MYERS, Mrs. EMMERSON, 1310 Crenshaw Blvd.
NEWMAN, Mrs. H. J., 215 W. 46th.
PAUL, Mrs. S. J., 846 Beacon.
POSTA, Mrs. FRANK H., 821 W. 50th.
POWELL, Mrs. GEO. F. 4624 Gramercy Pl.
REEVE, Miss RILLA F., 1717 Cherry.
ROBINSON, Mrs. G. C. B., 3675 S. Grand Av.
ROGERS, Mrs. J. A., 636 Harvard Blvd.
SANDERS, Mrs. W. H., 915 Grandview.
SILK, Mrs. CHARLES, 111 S. Union Av.
SOMERVILLE, Mrs. JAMES, 4533 S. Figueroa.
SOMERVILLE, Mrs. W. M., 2027 Columbia Road, N. W., Washington, D. C.
STILL, Mrs. J. J., 1801 Wilton Place.
TERRY, Mrs. E. P., 2912 Western Av.
VEALE, Mrs. W. J., 2120 La Salle Av.
WARDNER, Mrs. W. R., 1924 W. 21st.
WHEELER, Mrs. A. E., 723 Hartford Av.
WHITE, Mrs. ADA M., Box 58, E. Hampton, N. Y.
YOUNG, Mrs. CHARLES, 2302 E. 2d.

LOS ANGELES THURSDAY AFTERNOON CLUB.

Los Angeles District. Organized Sept. 13, 1900. Meets at Los Angeles, Cal.

OFFICERS AND DIRECTORS

Mrs. ELLA PINNEY, 465 E. 49th, Los Angeles .....President
Mrs. C. L. VOSE, 3746 Occidental Av., Los Angeles .....Vice-President
Mrs. E. RESLER, 1201 E. 46th, Los Angeles .....Recording Secretary
Mrs. PEARL KNORR, 738 E. 31st, Los Angeles .....Corresponding Secretary
Mrs. M. HAYSE, 1200 E. 45th, Los Angeles .....Treasurer
Mrs. JENNIE GOOOWIN, 1135 E. 45th, Los Angeles .....Librarian

MEMBERS

ACKERMAN, Mrs., 3788 Occidental.
CHESHER, Mrs., 1152 E. 50th.
DOWNING, Mrs., 4614 S. Central Av.
DRAPER, Mrs., 1260 E. 45th.
GOIT, Mrs., 1425 E. 46th.
GOODWIN, Mrs. JENNIE, 1135 E. 45th.
GRET, Mrs., 1421 E. 46th.
HAYES, Mrs. M., 1200 E. 45th.
HEBER, Miss MARY, 156 W. 36th.
HEMB, Mrs., 1128 E. 14th.
KNORR, Mrs. PEARL, 738 E. 31st.
McCANDLESS, Mrs., 1140 E. 33rd.
PINNEY, Mrs. ELLA, 465 E. 49th.
RESLER, Mrs. E., 1227 E. 46th.
VOSE, Mrs. C. L., 3746 Occidental Av.
WHILES, Mrs. BELLE, 1214 E. 46th.

HONORARY MEMBERS

LEROY, Mrs. H. C., 4375 Georgia, San Diego, Cal.

CALIFORNIA CLIFF DWELLERS ASSN. (Los Angeles).

California Capter of the Colorado Cliff-Dwellings Association, Los Angeles District. Organized November 6th, 1905. Federated February, 1906. Meets second Tuesday of each month, from October to June, at members' houses.

OFFICERS AND DIRECTORS

Mrs. C. N. GREEN, 1271 Elysian Park Av., Los Angeles.....Founder and Honorary Regent
Miss JOSEPHINE M. DRYDEN, 3825 W. Adams, Los Angeles.....Regent
Mrs. A. J. EATON, 2419 S. Flower, Los Angeles.....First Vice-Regent
Miss ALICE SMITH, 3523 Ransome, Long Beach, Cal.....Second Vice-Regent
Miss ANNE H. SMITH, 1405 Harvard Blvd., Los Angeles.....Third Vice-Regent
Miss M. E. ELLIOTT, 731 Kensington Road, Los Angeles.....Recording Secretary
Miss ANNE J. ROWLAND, 41 Gorham Av., Westgate, L. A.....Corresponding Secretary
Mrs. W. I. ALTER, 227 S. Grand Av., Long Beach, Cal.....Treasurer
Mrs. C. E. TAYLOR, 1620 Appleton, Long Beach, Cal.....Auditor
Mrs. J. R. McKINNIE, 1326 St. Andrews Place, Los Angeles.....Historian

MEMBERSHIP COMMITTEE

Miss ALICE SMITH, 3523 Ransome, Long Beach, Cal.
Miss EMMA ALLEN, 1033 Gramercy Pl.
Mrs. C. N. GREEN, 1271 Elysian Park Av.

HOUSE COMMITTEE

Mrs. MAY WEBER, 2631 Menlo Av.
Mrs. A. C. HUNT, 1649 W. 12th.
Mrs. J. R. McKINNIE, 1326 St. Andrews Place.
Mrs. ROBERT MARTIN, 1021 Locust Av., Long Beach, Cal.

PROGRAM COMMITTEE

Miss ANNE SMITH, 1335 Manchester Av.
Miss A. B. COFFEY, Sierra Madre, Cal.
Mrs. D. T. CORNELL, 1606 E. Ocean Av., Long Beach, Cal.
Mrs. T. P. RIGNEY, 1107 5th Av., Santa Monica, Cal.

SOCIAL COMMITTEE

Mrs. W. W. SWETLAND, 2633 Ellendale Place.
Mrs. L. D. MILLER, 1335 Manchester Av.

MUSIC COMMITTEE

Mrs. W. I. ALLEN, 227 S. Grand Av., Long Beach, Cal.
Mrs. E. C. SHARER, 138 S. Hobart Av.

PRESS COMMITTEE

Miss MARY HUBBARD, Morgan Place, Hollywood, Cal.
Miss M. ALICE SMITH, 3523 Ransome, Long Beach, Cal.

MEMBERS

ALLEN, Mrs. EMMA G., 1033 Gramercy.
ALLIS, Mrs. FRED, 1252 Westlake Av.
ALTER, Mrs. W. I., 227 S. Grand Av., Long Beach, Cal.
BANNISTER, Mrs. G. L., 1423 Calumet.
BLAKE, Mrs. A. S., 1620 Appleton, Long Beach, Cal.
BROWNSTONE, Mrs. E. E., 1606½ E. Ocean Av., Long Beach, Cal.
BROCKETT, Mrs. Z. U., 411 E. Ocean Av., Long Beach, Cal.
CANDLER, Mrs. JAMES DE FOREST, 82 Smith Av., Detroit, Mich.
CHURCHILL, Mrs. AMELIA, Sierra Madre.
CHURCHILL, Mrs. ISABELLA, 1650 Mission Hill, Sunset Blvd., San Diego.
COFFEY, Miss A. B., Sierra Madre, Cal.
COLBURN, Mrs. M. C., 1626 Wood Av., Colorado Springs, Colo.
COLE, Mrs. G. L., 921 W. 56th St.
CORNELL, Mrs. D. T., 1606 E. Ocean Av., Long Beach, Cal.
CRISSEY, Miss GERTRUDE, Huntington Beach, Cal., Box 234.
CURRIER, Mrs. G. W., 2201 Harrison Blvd., Oakland, Cal.
CURTIS, Mrs. J. P., 832 Linden Av., L. B.
DAVIE, Mrs. R. P., 224 San Vicente Blvd., Santa Monica, Cal.
DUNSCOMBE, Mrs. G. H., Santa Monica, Cal.
DAY, Mrs. J. T., Venice, Cal., Box 737.
DANIELS, Mrs. G. T., 1324 Portia.
DRYDEN, Miss JOSEPHINE M., 3825 W. Adams.
EATON, Mrs. A. J., 2419 S. Flower.
EATON, Mrs. R. J., Kennebec Hotel, Long Beach, Cal.
ELLIOTT, Miss M. E., 731 Kensington Road, Los Angeles.
FORBES, Mrs. A. S. C., 1104 Lyndon, Pasadena, Cal.
FORSYTHE, Mrs. H., 1610 S. Figueroa.
GALE, Mrs. J. M., Ponet Square Apts.
GOODAN, Mrs. E. W., 2631 Menlo Av.
GRAY, Mrs. T. B., 130 Dwight, Santa Monica, Cal.
GREAVES, Mrs. B. F., 2663 San Marino.
GREEN, Mrs. C. N., 1271 Elysian Park.
HOAGLAND, Mrs. MARY, Duarte, Cal.
HUBBARD, Miss MARY, Morgan Place, Hollywood, Cal.
HUBBARD, Miss R. L., 3629 Arlington.
HUNT, Mrs. A. C., 1649 W. 12th.
KNOWLTON, Miss EMMA, 4312 Russell
LIPSEY, Mrs. A. M., 2229 Park Blvd., Long Beach.
McKINNIE, Mrs. J. R., 1326 St. Andrews.
MARTIN, Mrs. ROBT., 1021 Locust St., Long Beach Cal.
MILLER, Mrs. L. D., 1335 Manchester Av.
MORRISON, Miss S. D., 1068 E. Ocean Av.
MURPHY, Mrs. CHAS. T., 1553 Curran.
NICHOLS, Mrs. L. B., 227 E. 12th, Long Beach, Cal.
POOR, Mrs. J. R., 1352 Elm Av., Long Beach, Cal.
PURDEN, Mrs. HENRY, 1148 Magnolia.
RIGNEY, Mrs. T. P., 1107 5th, Santa Monica, Cal.
ROWLAND, Miss ANNE J., 41 Gorham Av., Westgate, Cal.
SHARER, Mrs. E. C., 138 S. Hobert Blvd.
SMITH, Miss ANNE H., 1335 Manchester.
SMITH, Miss M. ALICE, 3523 Ransome, Long Beach, Cal.
STALEY, Mrs. D. W., 517 N. Oxford Av.
STEELE, Mrs. A., 8 Carver Court, Hollywood, Cal.
SWETLAND, Mrs. W. W., 2633 Ellendale Place.
TAYLOR, Mrs. CHAS E., 1620 Appleton, Long Beach, Cal.
TERRILL, Mrs. H. C., 1357 Bellevue.
TRELOAR, Mrs. A. J., 4312 Russell Av.
WEBER, Mrs. MAY, 2631 Menlo Av.
WHITE, Mrs. CLAY H., Long Beach.
WOOD, Mrs. H., 1219 Oak Hill, Pasadena.

CALIFORNIA BADGER CLUB (Los Angeles).

Los Angeles District. Organized May 20th, 1902. This will be remembered as the year of the meeting of the Sixth Biennial of the General Federation of Woman's Clubs. A call was sent out by Mrs. W. T. Lewis, a Wisconsin woman President of the Ebell, of Los Angeles to register at the Ebell club house, which was then situated on Broadway, between 7th and 8th Sts., and was put at the disposal of Mrs. Lewisthrough the courtesy of the Ebell for Wisconsin headquarters. About seventy Wisconsin women registered and through the efforts of Mrs. Lewis and Mrs. G. D. Ruddy, a permanent organization known as the California Badger Club. came into existance with Mrs. GEORGE DRAKE RUDDY as its first President Object is to promote philanthropic, literary, and social interests.

Time of regular meetings: First Wednesday of each month from October till June at 2:30 o'clock.

EBELL CLUB HOUSE, 1719 S. FigueroaSt., Los Angeles.

OFFICERS AND DIRECTORS

Mrs. FRANK A. WATERS, 2343 London (Home 556643).....President
Mrs. ARTHUR C. LABRIE, 2842 W. 8th (Home 53618).....First Vice-President
Mrs. EMMETTE E. NOTT, Huntley Apts., 1207 W. 3rd (Home 10108)....Second Vice-President
Mrs. DON M. FAGG, 901 W. 18th, cor. Cherry (Home 23434).....Recording Secretary
Mrs. M. E. BARTLETT, Hermosa Beach, Cal. .....Treasurer
Mrs. CHARLES A. LOWELL, 1206 N. Stoneman Av., Alhambra (Home 756 Y).....Director
Mrs. C. H. GRANT, 1105 Garfield, Pasadena, Cal. (Home Fair Oaks 3385).....Director
Mrs. J. H. WILDER, 725 Hartford Av. .....Director
Mrs. CLARENCE H. PEASE, 1341 S. Union Av. (Home 23594).....Director
Miss MAY L. McGOVERN, Queen Anne & 10th.....Director

MEMBERS.

AISBITT, Mrs. T. W., Venice, Cal.
BADGLEY, Mrs. T. V., 2nd Av., L. A.
BAHN, Mrs. HOWARD, 1805 Normandie Av., Hollywood, Cal.
BARRY, Mrs. GEO. A., Monrovia, Cal.
BARTLETT, Mrs. M. E., Hermosa Beach.
BEESON, Mrs. W. W., 501 Temple.
BELL, Mrs. ELBERT, 1546 Wilton Place.
BENTON, Mrs. HELEN HADDOCK, 118 Alamansor Ave., Alhambra, Cal.
BERRYMAN, Mrs. JOHN R., 125 Cypress St., West Alhambra, Cal.
BEVANS, Miss MARY M., 2847 W. 8th.
BINGHAM, Mrs. C. H., 809 Electric Av., Alhambra, Cal
BISHOP, Mrs. JAMES S., 1211 W 37th Pl.
BOHAN, Mrs. E. B., 1844 Santa Cruz.
BOHAN, Mrs. E. R., 2213 Bellevue Av.
BOHAN, Miss F. C., 1844 Santa Cruz.
BRICKELS, Mrs. J. D., 2015 Milan Av., Pasadena, Cal.
BRICKELS, Miss LOUISE, 2015 Milan Av. Pasadena, Cal.
BRUNSON, Miss ELLA C., 1001 West Washington St.
BURDICK, Mrs. R. M., Franklin and Willard Sts., Hollywood, Cal.
BURGESS, Mrs. F. W., 1671 W. 1st St.
BUZZELL, Mrs. J. M., 2842 W. 8th.
CLEWETTE, Mrs. F. B., 2010 Magnolia.
COOPER, Mrs. W. E., 2056 Fletcher Av., Pasadena, Cal.
COPLEY, Mrs. ANNA W., 934 Westmoreland Av.
CUZNER, Mrs. R. L., 851 W. 23rd St.
DURANT, Mrs. H. U., 220 W. Adams.
FAGG, Mrs. DON M., 901 W. 18th.
EASTMAN, Mrs. E. E., 197 Park Grove.
FELKER, Miss SARAH C., 949 W. 7th.
FLETCHER, Mrs. W. H., 1213 W. 37th dr.
FONDA, Mrs. D. H., 456 N. Cahuenga.
FORSYTHE, Miss MILDRED C., 1447 Burlington Av.
GALPIN, Miss FLOY, Eagle Rock, Cal.
GILMORE, Mrs. E. W., 520 Manhattan Pl.
GOETZ, Miss MARGARET, 688 Witmer.
GOULD, Mrs. LOUIS A., 2367 Scarff.
GRANT, Mrs. C. H., Pasadena, Cal.
GREGG, Mrs. RUBY, 245 S. Marengo St., Pasadena, Cal.
GREGORY, Mrs. A. L., 1083 W. 35th St.
CURTIS, Mrs. NINA, 1485 W. Adams.
HADDOCK, Mrs. F. C., 118 Alamansor St., Alhambra, Cal.
HARVEY, Mrs. ANNA E., 1547 Pico.
HARVEY, Miss EMMA I., 1547 Pico.
HILTON, Mrs. JOHN W., 3789 Vermont.
HODGE, Mrs. JOHN, 2047 Milan Av., South Pasadena, Cal.
HUEY, Miss IMOGENE W., Glendale, Cal.
HUNTER, Mrs. M. R., 737 Westlake Av.
HUTCHINSON, Mrs. F. C., 1633 Bushnell Av., So. Pasadena, Cal.
INGERSOLL, Mrs. GEO. T., 120 E. Av. 53.
JAMES, Mrs. A. W., 2215 Raymond.
JESS, Mrs. STODDARD, 2133 Harvard.
JOANNES, Miss C., 885 So. Madison Av Fasadena, Cal.
JOANNES, Miss FLORA, 885 So. Madison Av., Pasadena, Cal.
JOANNES, Mrs. H. L., 885 So. Madison Av., Pasadena, Cal.
JOHNSON, Mrs. KATHERINE, 1673 W. 1st St.
JONES, Miss IDA T., 1040 W. Edgeware Road.
JONES, Mrs. L. E., 1040 W. Edgeware Road.
JONES, Mrs. MORGAN 2063 Milan Av., So. Pasadena
KANOUSE, Mrs. CARROLL, 2135 West 29th St.
KANOUSE, Mrs. T. D., 1535 W. 16th.
KELLOGG, Mrs. E. R., 2600 Wilshire Boulevard.
LABRIE, Mrs. A. C., 2842 W. 8th.
LANE, Mrs. R. B., 701 W. Franklin Av. Hollywood.
LEWIS, Mrs. W. T., Racine, Wis.
LOWELL, Mrs. CHAS., Alhambra, Cal.
LUCKENBACH, Mrs. J., 1029 S. Alvarado
McGOVERN, Mrs. ELLEN, Queen Anne and 10th.
McGOVERN, Miss MAY, Queen Anne and 10th.
MELVIN, Mrs. W. H., Pasadena, Cal.
MITCHELL, Mrs. H. H., 912 So. B. Brae.
MORGAN, Miss GRACE, 1923 Bonsallo.
MOSES, Mrs. E. J., 1632 Oak.
NEELY, Mrs. AGNES, 605 Plymouth.
NEUER, Mrs. W. W., 843 S. Bonnie Brae.
NICHOLS, Mrs. THERON, S. Pasadena.
NORMAN, Mrs. L., 227 N. Beaudry.
NOTT, Mrs. E. E., Burlington Apts.
NUTTING, Mrs. FLOYD, Pasadena, Cal.
ORMSBY, Mrs. JAMES, Glendora, Cal.
PARRY, Mrs. L. A., 235 N. Soto.
PEASE, Mrs. C. H., 1341 S. Union Av.
PINNEY, Mrs. W. W., 750 E. 31st.

CALIFORNIA BADGER CLUB (Continued)

RICE, Mrs. WM. I., Eagle Rock, Cal.
ROBBINS, Mrs. W. W., 430 E. 49th.
ROEHR, Miss C., 1416 S. Burlington Av.
ROEHR, Miss E. L., 1416 S. Burlington.
ROSE, Mrs. H. H., 2286 W. 23rd St.
RUDDY, Mrs. GEO. D., Hershey Arms.
SIMMONS, Mrs. W. B., 1406 Kellam.
SIVYER, Mrs. LEONARD D., Los An
SKINNER, Mrs. E. F., 644 Lucas St.
SMITH, Mrs. GEO. W., Pasadena, Cal.
SMITH, Mrs. J. HILDEBRANT, Chaubern Farm, Elie, Manitoba.
SQUIRES, Mrs. W. F., 403 Cornwall.
STOCKS, Mrs. L. G., 1403 W. 37th Drive.
STRUVE, Mrs. C. E. W., 2842 W. 8th St.
TESKY, Mrs. NORA, 2400 Pasadena Av.
THICKENS, Mrs. H. E., 2135 W. 29th St.
VESPERS, Mrs. C. R., 1938 E. 1st.
VORIES, Mrs. MYRTLE, 932 Denver Av.
WALLIS, Mrs. E. A., 2367 Scharff.
WARD, Mrs. HARRISON, 2707 Menlo Av.
WARREN, Mrs. ALBERT M., R. F. D. No. 8, Box 68A, Los Angeles, Cal.
WATERS, Mrs. FRANK, 2343 London.
WAY, Mrs. WALTER, J., Monrovia, Cal.
WHEELER, Miss E. H., 1014 Kens'ton Rd.
WILDER, Mrs. J. H., 725 Hartford Av.
WILLIAMS, Miss ADA B., 1425 W. 3rd.
WILLIAMS, Mrs. C. J., 2300 London St.
WILLIAMS, Miss G., 184 Kingsley Dr.
WILLIAMS, Mrs. R. H., 184 Kingsley Dr.
WINSHIP, Mrs. TALBOT, 735 E. 31st.
WOODROFFE, Dr. H. H., 411 Con. Realty Bldg.
YERKES, Mrs. G. W., 1834 Santa Cruz.
zur OEWESTE, Mrs. G., 332 W. 3d.

LIFE MEMBERS.

FRANCE, Mrs. J. S., Eagle Rock, Cal.
GRIGGS, Mrs. M. M., 1518 Gramercy Pl.

HONORARY MEMBERS.

BURDETTE, Mrs. R. J., Pasadena, Cal.
FOLTZ, Mrs. C. S., 722 Mer Trust Bldg.
OAKLEY, Miss M., 523 S. Cummings.
PORTER, Mrs. F. C., Los Angeles, Cal.
RUDDY, Mrs. GEO. D., Hershey Arms.
WILCOX, Mrs. E. W., Short Beach, Conn.
WILKES, Mrs. E. T., 1215 W. Lake Av.

LOS ANGELES TUESDAY AFTERNOON CLUB.

Los Angeles District. Meets second and fourth Tuesday afternoons.

OFFICERS AND DIRECTORS

Mrs. PEARL L. TOPLIFF, Covina, Cal. ..... President
Mrs. MARIE E. SWIGART, Los Angeles, Cal. ..... Vice-President
Mrs. ELEANOR H. MYOTT, Los Angeles, Cal. ..... Secretary
Mrs. ELLEN PALMENTIER, Los Angeles, Cal. ..... Treasurer

MEMBERS

BARTLETT, Mrs. A. J., 1417 Ridgeway
BENZ, Mrs. ANNA E., 1011 S. Bonnie Brae.
GRAY, Mrs. MINNIE A., 413 W. 28th.
HOBILL, Mrs. CYNTHIA A., 2942 Halldale Av.
HOUSER, Mrs. E. M.
JOHNSON, Mrs. ADDIE E., 3302 S. Main.
KELSO, Mrs. SYRENA, 126 N. Burlington.
MELCHOR, Mrs. AZEMA, 126 E. 30th.
MYOTT, Mrs. ELEANOR, 122 E. Av. 43.
PALMENTIER, Mrs. E., Los Angeles.
PARKER, Mrs. MARY L., 726 S. Bonnie Brae.
THOMPSON, Mrs. LIZZIE E., 214 E. 5th.
PECK, Mrs. DAISY E., 1321 S. Olive.
BOLSTER, Mrs. F. J., 257 S. Grand Av.
POWELL, Mrs. MINNIE H., 1037 E. 22nd.
SIMMONS, Mrs. MARY E., Los Angeles.
SWARTWOUT, Mrs. F. J., 107 Cahuenga.
SWIGART, Mrs. MARIA E., Sherman Hotel, 4th & Hill Sta.
THOMPSON, Mrs. LIZZIE E., 214 E. 5th.
TOPLIFF, Mrs. S. G., Covina, Cal.
TOPLIFF, Mrs. PEARL L., Covina.
TUTTLE, Mrs. ALICE J.,
WALKER, Mrs. HATTIE E., 127 E. 30th.
WILLARD, Mrs. GRACE B., 1246 W. 37th Pl.
YOAKUM, Mrs. ANNA, 1039 W. 36th.

THE ST. CECILIA CLUB (Los Angeles)

Organized September 19th, 1907. Meets at Los Angeles and Pasadena

OFFICERS AND DIRECTORS

Mrs. HARRY V. BAXTER, 112 N. Oxford Blvd. (Home 568750) ..... President
Mrs. JESSE P. McKNIGHT, 2323 Budlong Av. ..... Vice-President
Mrs. HARRY S. ROSS, 1105 Oxley Court ..... Recording Secretary
Mrs. ELMER GREY, 1372 S. El Molino Av. ..... Corresponding Secretary
Mrs. EDWARD B. JONES, 903 N. Kingsley Drive ..... Treasurer
Miss WILLY SMYSER, 1809 W. 21st ..... Member-at-Large

ACTIVE MEMBERS

ADAMS, Mrs. ROBERT H., 2508 9th Av.
BARNARD, Mrs. J. LORRAINE, 1756 Kane.
BLOSER, Mrs. BENJ., 162 Alexandria.
BUSH, Mrs. GUY F., 310 S. Vendome.
CHRISTIN, Miss KIE JULIE, 724 W. 32nd.
DOAK, Mrs. ALBERT G., 2925 W. 23d.
DUFFIL, Mrs. HARRY, 642 West 28th.
GREY, Mrs. ELMER, 1372 S. El Molino, Pasadena, Cal.
ISGRIG, Miss ISABEL, 2017 Brooklyn.
JONES, Mrs. EDWARD B., 903 N. Kingsley Dr.
KELLOGG, Mrs. ROY S., 365 N. El Molino Av., Pasadena, Cal.
KRAEMER, Mrs. W. A., 230 N. El Molino Av., Pasadena, Cal.
McKNIGHT, Mrs. JESSE P., 547 Marengo Av., Pasadena, Cal.
MORGAN, Miss EDITH, 933 W. 53d.
OUELLET, Miss MYRTLE, 809 Green Av.
SADDLER, Mrs. H., 797 N. Mentor Av.
SMYSER, Miss WILLY, 1809 W. 21st, L.A.
ROSS, Mrs. HARRY S., 1105 Oxley Ct.
THAYER, Mrs. J. W., 1033 N. Berendo.
ZANS, Mrs. RAYMOND, 4700 Oakwood.
ZOBELEIN, Mrs. PHILIP A., 3801 S. Grand Ave.

ASSOCIATE MEMBERS

BAXTER, Mrs. HARRY V., 1047 Santee.
BLISS, Mrs. J. S., Carpenteria, Cal.
DAVIES, Mrs. W. T., 920 6th, Santa Monica, Cal.
FOLEY, Miss VIOLA L., 751 Catalina.
GARBER, Mr. HAROLD, 1300 W. 55th.
HARMON, Mrs. L. W., Monte Bello, Cal.
INMAN, Mrs. F. R., 1126 S. Hoover.
JAMISON, Mrs. W. H., 2024, S. Hoover.
RASBACH, Mr. OSCAR, 712 E. 33rd.
ROBERTS, Miss LUCILLE, 622 S. Alvarado.
SEYLER, Mister JULIUS V., Blanchard Hall.
SHANK, Mrs. E. S., Majestic Bldg.
WRIGHT, Mrs. T. H., 1125 Elden Av.

COLLEGE WOMAN'S CLUB (Los Angeles).

Los Angeles District. Meets first Saturdays in Trinity Auditorium Ninth and Grand Av., Los Angeles. Election first Saturday in May.

OFFICERS

Mrs. ROGER J. STERETT, 4612 Welch Place (Home 59206) .....President
Miss SYBIL E. JONES, 930 E. Colorado, Pasadena.....First Vice-President
Mrs. F. F. PRENDERGAST, 320 St. Andrew's Place (Home 56109).....Second Vice-President
Mrs. CHARLES F. NELSON, 4615 Wilton Place (Home 59483).....Third Vice-President
Miss EDITH WILDE, 2450 Glendower, Los Angeles.....Recording Secretary
Mrs. THOMAS F. DIVINE, 1855 Echo Park Av. (Home 53029).....Corresponding Secretary
Miss ANNE MUMFORD, 623 Prospect Av., S. Pasadena.....Treasurer
Mrs. SAMUEL E. EPLER, Box C., Route 4, Los Angeles (South 4436).....Member-at-Large
Miss NINA UPDIKE, 849 Kensington Road (Home 53624).....Member-at-Large

HONORARY MEMBERS

BAURHYTE, Mrs. WILLIAM, 1033 Elgeware Road, Los Angeles, Cal.
PARK, MAUD WARD, Care Central Suffrage League, Akron, Ohio.
SEWELL, Mrs. M. W|, Indianapolis, Ind.
WALTERS, Mrs. R. J., 900 W. Adams. Los Angeles, Cal.
WENTWORTH, Mrs. MARION CRAIG, 8 Carpenter St., Salem, Mass.

UNIVERSITY OF CALIFORNIA

ALEXANDER, Mrs. D. BASIL, 1323 W. 40th Place.
ALLEN, Miss ANAIS, 214 Andrews Blvd.
ATKINSON, Miss MAY, Azusa, Cal.
AVERY, Mrs. JEAN WIGTON, 1023 Elm Av., Long Beach, Cal.
BARROW, Mrs. JOHN V., 2935 Roxbury.
BARUCH, Mrs. BERTHA, 738 S. Union.
BATES, Miss EDITH, 3115 S. Grand Av.
BOUHAM, Miss IDA, 2408 S. Grand Av.
BROOKE, Miss VERA, 336 Loma Drive.
CILKER, Miss M. E., 1325 W. 23rd.
COOPER, Miss BELLE, 2321 S. Flower.
DUFFY, Miss ELSIE, 279 5th, San Pedro.
EHRMANN, Miss LOUISE, 2235 W. 31st.
ELLSWORTH, Miss C. D., 620 S. Flower.
ENGLISH, Mrs. M. A., 419 W. 2nd St., Long Beach, Cal.
FLATEAU, Mrs. F., 523 Kingsley Drive.
FLOOD, Miss ETHEL, Glendale, Cal.
FRENCH, Miss B. L., Edgerly Apts.
FRISUIS, Miss AGNES, 1814½ Toberman.
GEARHART, Miss EDNA, 18 W. California, Pasadena, Cal.
GRAHAM, Miss BLANCHE, Hollywood High School.
GRAHAM, Miss GERTRUDE, 1535 Hudson, Hollywood, Cal.
GRAY, Mrs. ISABEL McREYNOLDS, 490 Solano Av.
GREEN, Miss BERTHA, 5715 Virginia Ter., Hollywood, Cal.
HALL, Miss BELLE, 1132 Arapahoe.
HALL, Miss BERTHA, 1735 Harvard Blvd
HAY, Miss FLORENCE, 1125 Stratford Av., South Pasadena, Cal.
HIATT, Mrs. WM. MACY, Rivera, Cal.
HILL, Mrs. R W., 4031 Wilshire Blvd.
HITCHCOCK, Mrs. E. E., 1935 W. 23rd.
HOAK, Miss CHARLOTTE, 1125 Stratford Av., South Pasadena, Cal.
HOPKINS, Mrs. C. B., Jordan Apts.
JENKS, Mrs. CLARE, 1725 Kingsley Dr.
JONES, Mrs. ELEANOR, 724 Hillside, Hollywood, Cal.
JONES, Miss MARY ETHEL, 100 N. 5th, Alhambra, Cal.
JONES, Miss SYBIL, 930 E. Colorado St., Pasadena, Cal.
JORDAN, Dr. E., 214 N. Av. 66.
LEAGUE, Miss VIRGINIA, Hotel Netherlands, 1225 W. 7th St., Cal.
LEVY, Miss ELMA C., 1401 Constance.
MACOMBER, Miss C., Ocean Park, Cal.
MAGEE, Miss ETHEL B., 505 N. Soto.
MARSTON, Mrs. S. B., 661 S. El Molino Av., Pasadena, Cal.
MATTHEWS, Miss A., 305 Kenwood, Glendale, Cal.
McCONNELL, Miss CAMILLE, The Palms, 421 W. Adams.
McCREA, Mrs. T. P., 390 N. Av. 57.
McDILL, Miss MARTHA JANE, 2110 W. 31st St.
McKEEVER, Miss H., 918 S. Bonnie Brae.
MILLER, Mrs. MYRON C., Walgrove Station, Venice, Cal.
MULLEN, Mrs. JAMES, 1015 W. 5th, Glendale, Cal.
MURDOCK, Miss PENELOPE, 810 E. 14th
NOE, Mrs. E. H., 1320 Ingraham.
NUTTING, Miss ELSIE, L. A. High Sch.
OLIVER, Miss B., 343 S. Bunker Hill Av.
ORCUTT, Miss MARY E., 1045 Ingraham,
PETERSON, Miss AGNES E., 215 S. Grfn.
PHILLEO, Miss KATHERINE, Covina, Cal.
PHILLIPSON, Miss M., Huntley Apts.
PRENDERGAST, Mrs. F. F., 320 St. Andrews.
PUTMAN, Miss MARY P., 40 St. James Park.
REID, Miss MINNIE, 916 New Hampshire
ROBERTSON, Miss J., 1237 S. Alvarado.
SHAFOR, Mrs. ESTHER, 1908 Oak.
SPELLMEYER, Miss VERONA, 738 S. Union.
STODDART, Miss BESSIE, 1052 Beacon.
STODDART, Miss EVELYN, 1052 Beacon.
STONE, Miss FLORENCE W., 1637 Las Palmas Av., Hollywood, Cal.
STRINGFIELD, Miss V., 1111 Santee.
STURGES, Miss VERA, Monrovia, Cal.
STUART, Mrs. H. I., San Rafael Heights, Pasadena, Cal.
VAN DEUSEN, Mrs. WARD, 337 Ardmore
VARIEL, Mrs. R. F., Jr., 2230 Michigan.
WALSH, Miss MABEL, 135 N. St. Andrews Pl.
WEEKS, Miss HELEN, 207 N. Almansor, Alhambra, Cal.
WILLIAMSON, Miss E., 2343 Ocean V. Av.
WILSON, Miss EMILY M. 1006 Westlake Av.
YARNELL, Miss ESTHER, 134 Bonnie Brae.

STANFORD UNIVERSITY

AMICK, Miss MYRTLE, L. A. High Sch.
BAKER, Miss LOIS, 1346 Westlake Av.
BALL, Mrs. R. B., 958 Park View Av.
BARTRUFF, Miss MARY, Claremont, Cal.
BASSETT, Miss WINONA, 165 N. Madison Av., Pasadena, Cal.
BRAINERD, Miss GERTRUDE, 494 Gramercy Place.
BROWN, Miss RUTH, 2659 Romeo.
CAVANAGH, Mrs. A. L., 1415 4th Av.
CONDIT, Mrs. A. RAE, 320 W. Av. 52.
COOPER, Miss ALICE, 2321 S. Flower.
CROZIER, Miss M., Lakeshire Apts.
DICKEY, Miss HELEN JANET, 1812 Berendo Place, Hollywood, Cal.
DIVINE, Mrs. THOS. J., 117 S. Olive.
DRISCOLL, Miss MARJORIE, 465 Oakland, Pasadena, Cal.
DRYER, Miss KATHERINE, 1050 S. Bonnie Brae.
DUNBAR, Miss FLORENCE, 1736 Hobart.
DUNLAP, Mrs. S. C., 514 Ardmore Av.
ELWOOD, Miss RUBY, Alhambra, Cal.
ENGLEHARD, Miss E., 364 Occidental.
EPLER, Mrs. SAMUEL E., Box 534 C.
EYER, Miss M., 620 S. Western Av.
FERGUSON, Mrs. FRANK, 659 N. Manhattan Pl.
GARDNER, Miss M., 1431 Melbourne.
GEAHIGAN, Miss HELEN, 385 S. Lake Av., Pasadena, Cal.
GRIDLEY, Miss KATE L., 1736 Hobart Bd
HAIG, Miss BERTHA, San Gabriel, Cal.
HAVERMAN, Miss LAURA, 3910 S. Hill.
HERMANS, Miss MABEL, 570 N. Holliston Av., Pasadena, Cal.

COLLEGE WOMAN'S CLUB OF LOS ANGELES (Continued)

Stanford

HIGH, Miss HELEN, 1129 Fremont Av., Pasadena, Cal.
HUTCHINSON, Miss RUTH, 510 Westmoreland Av.
HYDE, Mrs. OTIS, 63 N. Meredith Av., Pasadena, Cal.
JOHNSON, Miss MARTHA, 1811 Harvard Blvd.
KINNEY, Mrs. BURT O., 2018 Hillcrest Road, Hollywood, Cal.
LAWSHE, Mrs. J. E., 1207 W. 29th.
MATTHEWS, Miss JULIA, 1857 N. Cahuenga Av., Hollywood, Cal.
MEREDITH, Miss MARY C., 2334 Scarf.
MERRIMAN, Miss LAURA, 2515 W. 1st.
MERSEREAU, Miss IRENE, 349 Madison Av., Pasadena, Cal.
MICHOD, Miss HAZEL, 242 N. Rampart
MILLSPAUGH, Miss WINIFRED, 5424 Russell.
MORGAN, Miss GLADYS M., 443 Metcalf, Hollywood, Cal.
MULVIHILL, Miss MARY, Matthias Apts.
NICHOLS, Miss VIOLA, 146 El Molino Av., Pasadena, Cal.
OSBORNE, Miss EDITH, 401 W. 23rd.
OSBORNE, Mrs. SHERRILL B., 618 St. Andrews Place.
PACKARD, Miss MABEL, Los Terrados Hotel, South Pasadena, Cal.
PALMER, Miss ETHEL, 224 S. Benton Way.
PELTON, Mrs. HERBERT, 1922 Dracena Drive.
PETTINGILL, Miss TALLAHATCHIE, 800 Ardmore Av.
RAY, Dr. LILLIAN, 2418½ S. Grand Av.
SHARP, Mrs. HOMER, 1300 S. Fremont Av., South Pasadena, Cal.
SKINNER, Miss EDNA, 2308 11th Av.
SMYTHE, Miss CHARLOTTE, R. F. D. No. 7, Box 231 G.
SPENCER, Miss E., 2637 N. Griffin Av.
STERETT, Mrs. ROGER J., 4612 Welsh Place, Hollywood, Cal.
STOKES, Miss ORA, 1605 Garfield Av., South Pasadena, Cal.
STOKES, Miss SUSAN, Alhambra High School, Alhambra, Cal.
SUITS, Miss CHARLOTTE B., 1217 2nd, Santa Monica, Cal.
SULLIVAN, Miss ANNA, 903 Heliotrope.
SULLIVAN, Miss ELIZABETH, 903 Heliotrope Drive.
SWIFT, Miss EMELINE A., 342 N. Garfield Av., Alhambra, Cal.
THOMPSON, Miss HANNA, 415 Oakland Av., Pasadena, Cal.
UNDERHILL, Mrs. HARRY, 1738 Bonnie Brae.
WEBB, Miss WINNIFRED, 614 E. Colorado Av., Pasadena, Cal.
WHITTEMORE, Miss ELSIE, 210½ E. 3rd

UNIVERSITY OF SOUTHERN CALIFORNIA

BRADY, Mrs. DE WITT, 1807 Gramercy.
COCKS, Miss AGNES, 701 W. 36th.
COGSWELL, Mrs. H., 1244 Van Ness.
CROUCH, Miss V., 514 Nolden Av.
FREDENBURG, Miss M. P., 1020 W. 36th.
FREEMAN, Mrs. CORA B., 1131 Beacon, San Pedro, Cal.
HUNTER, Miss FANNIE, 1023 W. 36th.
McCARTHY, Miss ELIZ 316 W. Av. 62.
RIGGINS, Mrs. H. W., 445 S. Western Av.
RODENBURG, Miss W., 647 W. 7th.
ROSE, Miss BERTHA, 727 W. 30th.
SPLATZ, Miss F. F., 3846 S. Grand Av.
ST. JOHN, Miss ANNA, 1122 Elden Av.
TAYLOR, Mrs. HARRY, 1648 Gower, Hollywood, Cal.

POMONA COLLEGE

ORCUTT, Mrs. W. W., 1328 W. 5th.
PARRIOTT, Mrs. W. C., 301 S. Boyle Av.

OCCIDENTAL

FISHER, Miss MURIEL, 1130 Windsor Place, South Pasadena, Cal.
GARDNER, Miss ALVA, 515 El Centro, South Pasadena, Cal.
HERSKOVITS, Miss MARGARET, San Fernando, Cal.
LODWICK, Miss LEONA, 123 W. Av. 52.
LOWE, Miss ELIZABETH, 5431 Aldama.
PHILLIPS, Miss CHLOE, 5903 Echo.
McKEE, Miss W., 497 S. Boyle Av.
PHILLIPS, Mrs. LEAH A., 5903 Echo.
RUSH, Mrs. FRANK, 618 Elm, South Pasadena, Cal.
RANDOLPH, Mrs. C. M., 537 S. Virgil.
VAN METER, Mrs. S. Y., 140 E. Av. 53.

ALBION

DUDLEY, Mrs. T. L., Clement Apts.

ALLEGHANY

ETTER, Miss ELIZABETH, Kenneth Apt.

BAKER UNIVERSITY

KEMP, Miss HARRIET, 1623 Avalon.

BLACKBURN

DU BOIS, Miss LUCY A., 708 W. 6th.

BRYN MAWR

CULIN, Miss MIRA, 260 S. Madison Av., Pasadena, Cal.
EDDY, Mrs. M. E., 1450 Allison.
ESGEN, Mrs. F. W., 25th & 7th Av.
JOHNSON, Miss ALICE, 2125 6th Av.
MARBLE, Miss E. D., 3201 S. Figueroa.
McALLISTER, Mrs. F. A., 318 W. Adams.
O'CONNELL, Mrs. G., 2923 Kenwood Av.

CHICAGO

CHAPIN, Miss ADELAIDE M., Rose Hill, R. F. D. 8, Box 289.
COLLIER, Miss MYRTLE, 5330 Pasadena Av.
CONNER, Miss ELIZABETH, 526 Huntington Terrace, Pasadena, Cal.
COOKE, Miss EDNA T., 1604 Ingraham.
CRARY, Miss BESS, Baker Apts.
CROUCH, Miss R. P., 514 Nolden Av.
HOBBS, Miss JULIA, Los Terrados Hotel, South Pasadena, Cal.
MILLER, Mrs. ELIZABETH C., 327 Eagle Av., Eagle Rock, Cal.
PINE, Miss L. MAY, 1613 Girard.
MILLER, Miss ADA, 741 Pine, South Pasadena, Cal.
MORAN, Miss KATHERINE, 21st Av., Intermediate School.

UNIVERSITY OF CINCINNATI

LAMBDIN, Miss BEATRICE, 249 S. Occidental.
SPIEGEL, Miss GRACE F., 324 Cedar Av., Long Beach, Cal.

COLORADO

BRADLEY, Mrs. DOUGLAS, 4610 1st Av.
CASEBEER, Mrs. A. J., 1415 W. Lomita Av., Glendale, Cal.
ELLIOTT, Mrs. KARL, 109 N. B'way.
LE CLERE, Miss MARY, 203 Rowland Av., Eagle Rock, Cal.
MERRILL, Mrs. EDWARD S., 2900 W. 27th St.
WEBB, Mrs. CLYDE, Carpinteria, Cal.

COLUMBIA

BELL, Mrs. THOMAS, 678 Los Robles Av., Pasadena, Cal.
BIGLEY, Miss ALPHA, 2420 Trinity.
DONNELL, Mrs. BIRNEY, 2117 Magnolia
FULMER, Miss GRACE, The Palms.
MAGEE, Miss LETITIA, 505 N. Soto.
MICHEL, Miss ELENE M., 1938 Bon'slo.
MILLER, Miss ELIZABETH, 2252 W. Washington.
OLIN, Miss CHARLOTTE, Hollywood School.
OWEN, Miss MAE, 1045 Ingraham.
PARSONS, Miss BILL R., 1217 Ingraham.
WOOD, Miss C., 40 St. James Pk.

TEACHERS' COLLEGE, COLUMBIA

HASTINGS, Miss ELSIE, 5402 Russell Av., Hollywood, Cal.
PITNER, Miss INA, 2626 Portland.

COLLEGE WOMAN'S CLUB OF LOS ANGELES (Continued)

CORNELL

BAUM, Mrs. F. L., 1749 Cherokee Av., Hollywood, Cal.
EDWARDS, Miss ETHELYN, Loomis Ap.
EVERETT, Miss EDITH, 840 S. Hope St.

DENVER

COOPER, Miss LENO, L. A. High School.

COLLEGE OF EMPORIA, KANSAS

SCOVELL, Mrs. HARRY, 1032 N. Nor'de.

GOUCHER COLLEGE

OLMSTEAD, Mrs. WM., 3452 S. Flower.

HILLSDALE, MICHIGAN

FELLOWS, Mrs. E. J., 1242 Westlake Av.
RAILSBACK, Miss MATTIE B., 504 Oxford Blvd.

HOLYOKE

ATSATT, Miss MARY L., Claremont, Cal.
NELSON, Mrs. CHAS. F., 4615 Wilton Pl.
HARWOOD, Mrs. CHAS. E., Upland, Cal.
WENTWORTH, Miss MALVINA, 1912 Kent St.

ILLINOIS

LITTLEJOHN, Miss LULU, 5644 Ash.
RUTLEDGE, Miss B., 957 Valencia.
SHERMAN, Mrs. E. G., 1309 N. Hobart.
WEBSTER, Mrs. WM. W., 1255 Elden Av.
WHITE, Miss L. L., Charter Oak, Cal.

ILLINOIS WESLEYAN

HENDERSON, Mrs. EMMA, 1835 Whitely Av., Hollywood, Cal.

INDIANA

BLOUNT, Miss EFFINE P., 104 N. 4th, Alhambra, Cal.
BUNKER, Miss BERTHA, 912 S. Figueroa
FREEMAN, Miss B. K., 431 S. Grand.

IOWA

ALLEN, Mrs. D. G., 1033 Gramercy.
BROWN, Miss MAUDE, Dagmar Apts.
DURLEY, Mrs. ELLA H., 618 S. Burlington.
JAMES, Miss MARY K., 2139 W. 31st St.
LODWICK, Miss E., 123 W. Av. 52.
PIERCE, Miss JULIETTE, 140 N. Breed.
PRICE, Miss MILDRED, Covina, Cal.

IOWA STATE COLLEGE

SMITH, Mrs. W., 951 S. Union Av.

KANSAS

BREWSTER, Mrs. SCHUYLER, 1918 Monterey Road, S. Pasadena, Cal.
HUMPHREY, Miss A., 40 St. James Pk.
LESLIE, Miss E., 1150 W. Adams.
PEAIRS, Mrs. H., Bakersfield, Cal.

KNOX

CRANDALL, Miss MARIAN, 1209 Arapahoe.
PURDY, Mrs. E. R., 1735 Garfield Av.

LAKE ERIE COLLEGE

GOODMAN, Mrs. NYE WHITE, Laurel Canyon, Cal.

MICHIGAN

BAILEY, Mrs. RALPH, 685 Magnolia Av., Pasadena, Cal.
CARHART, Miss MARGARET, 211 S. El Molino, Pasa.
CONNOR, Miss RENE A., 1610 S. Figueroa.
EDGAR, Miss LENA R., Covina, Cal.
FARRELL, Mrs. M. C., Esterbrook Apts.
GIBSON, Miss K., St. Lawrence Apts.
GROSSMAN, Mrs. EMMA M., 565 S. Catalina Av., Pasadena, Cal.
HENION, Miss FANNIE E., 1099 Chicopee St., Pasadena, Cal.
HUNT, Miss INEZ, 1054 N. Ardmore Av.
KING, Miss ELSA, 346 S. Marengo Av., Pasadena, Cal.
LINDSLEY, Miss MARIE, 349 E. Av. 52.
McDOUGAL, Miss ROSA, 5362 Pasa. Av.
PETERS, Mrs. ROBERT, 827 Green Av.
RICHARDSON, Miss MARY, San Gabriel.
ROBERTS, Mrs. ANNA W., 5362 Pasadena Av.
ST. CLAIR, Mrs. MABEL H., 952 Beacon.
WILLIAMS, Mrs. LORA, Rivera, Cal.

MEDICAL COLLEGE OF PENNSYLVANIA

FOLLANSBEE, Dr. ELIZABETH, Arcade Apts., Hollywood, Cal.

MIDDLEBURY COLLEGE, VERMONT

MURDOCK, Miss AGNES, 116 N. Curtis Av., Alhambra, Cal.

MINNESOTA

BASS, Mrs. FANNIE, 118 S. Kingsley Dr.
BECK, Miss CLARA, 1024 W. 30th.
CAHOON, Miss CHARLOTTE, 1604 W. 39th.
CRAIG, Miss ALICE, 1150 W. Adams.
DAVIDSON, Miss HAZEL, 810 W. 23rd.
ELLIS, Mrs. GEORGE B., 2128 Western Av.
HUNTER, Miss MILDRED, Ivans Apts.
McCOLLOGH, Miss M., 5332 Monte Vista.
MORSE, Mrs. GEO. K., 541 E. Av. 39.
PENGILLY, Mrs. JOSEPH H., 653 Franklin Av., Pasadena, Cal.
UPDYKE, Miss NINA, 849 Kensington Rd.
WAGGONER, Miss ELSIE A., Pinehurst Terrace Road, Hollywood, Cal.
WRIGHT, Miss ELLA, 1412 Berendo.

MISSOURI

FOGELSONG, Miss ELLA, 155 Commonwealth Av.
FOGELSONG, Miss CLARA, 155 Commonwealth Av.
FOGELSONG, Miss ANNA, 155 Commonwealth Av.
PHELPS, Miss MABEL, 314 W. Av. 52.

MT. ALLISON VIEW

LAY, Miss LUCY, L. A. High School.

NEBRASKA

McDILL, Miss ALICE, 423 S. Garfield Av., Alhambra, Cal.
MILLER, Miss MARY K., San Dimas, Cal
MURPHY, Mrs. CLAIRE, 1141 W. 20th.
POST, Miss ADDA, 425 N. Hill.

NORTHWESTERN

ALABASTER, Miss MARIAN, 236 S. Madison Av., Pasadena, Cal.
BRINK, Miss OLIVE, 914 N. Mariposa Av.
CLARK, Mrs. H. D., 521 S. Hobart Blvd.
DEIMLING, Mrs. HELEN NELSON, Santa Ana, Cal.
HEPPE, Miss ELIZABETH, 18 Park Av., Venice, Cal.
HILL, Mrs. H. O., 924 W. 37th Place.
MORSE, Miss MARY S., 1412½ Rich St.
POTTER, Mrs. W. H., 4016 Bernice.
STOCKWELL, Dr. IDA B., 304 Mason Bldg.

OBERLIN

ALLEN, Miss ELIZABETH, 500 N. Holliston Av., Pasadena, Cal.
DISBROW, Miss RUTH, 246 S. Euclid Av., Pasadena, Cal.
KINGSBURY, Miss PARA L., 2143 W. 21st
MANLY, Mrs. MARY PATTERSON, 784 E. Villa St., Pasadena, Cal.

OHIO WESLEYAN

CROWE, Miss MARIE, Westmoore Htl.
HOFER, Mrs. HAZEL HYDE, 5020 Maplewood Av.
KNIGHT, Mrs. ALPHA, 1459 Sunset Av., Pasadena, Cal.
MONNETTE, Mrs. ORRA E., 3101 Wilshire Blvd.
MULL, Mrs. BERT DE F., 1832 Monterey Road, S. Pasadena, Cal.
STERETT, Mrs. ROGER J., 4612 Welsh Place.

OTTERBEIN UNIVERSITY

FRANCIS, Mrs. J. H., 1117 Elden Av.
GANTZ, Mrs. W. B., 627 N. Av. 54.

PENN COLLEGE

JOHNSON, Miss EMILY, 2125 6th Av.
LEWIS, Miss MARY, 575 Summit Av., Pasadena, Cal.

QUEEN'S COLLEGE, BELFAST, IRELAND

EWINGTON, Mrs. ALFRED, 413 North Broadway.

ASSN. COLLEGE ALUMNAE

RADCLIFFE

SABIN, Miss JESSIE M., 40 S. Grand Av., Pasadena, Cal.
TUCKER, Miss MARY A., 116 N. 5th, Alhambra, Cal.

SMITH

BARBER, Miss LOUISE, 519 Oakland Av., Pasadena, Cal.
BARMORE, Mrs. DAVID, 1533 Arlington
BEARDSLEY, Mrs. J., Box 362, R. F. D., No. 8.
BINGHAM, Miss MARY H., 1125 W. 21st.
BISSEL, Miss ELEANOR, 572 Prospect Square, Pasadena, Cal.
BLISS, Mrs. C. H. J., 862 Gramercy Pl.
BREM, Mrs. WALTER, 932 Waltman.
CLARK, Mrs. S. C., 482 El Dorado, Pasadena, Cal.
CURTIS, Mrs. C. J., 2335 E. Ocean Av., Long Beach, Cal.
GOULD, Miss MARGARET, 808 W. 21st.
IRVIN, Miss GRACE E., El Monte, Cal.
JOYNER, Miss MARY C., 310 Palmetto Drive, Alhambra, Cal.
MARKS, Miss HELEN, 258 N. Union Av.
MURPHY, Miss CAROBEL, 2743 Raymond Av.
NEWELL, Miss ESTHER L., Santa Barbara.
SKINNER, Miss ELLEN, 644 Lucas Av.

ST. LAWRENCE COLLEGE

SOULE, Mrs. A. Y., 223 S. Cahuenga. Av., Pasadena, Cal.

SWATHMORE

CARPENTER, Mrs. HOWARD N., Altadena, Cal.
DUNNING, Mrs. E. T., 1207 W. 29tn.
HOPKINS, Miss E. D., 721 Garland Av.
HOWELL, Mrs. GEORGE F., 35 Brooklyn Place, Pasadena, Cal.
HOYT, Miss FRANCES, 1026 Burlington.
LODGE, Miss ANNIE, 2722 S. Hoover.
TAYLOR, Mrs. LEVI S., San Dimas, Cal.

SYRACUSE

BAINBRIDGE, Miss HELEN, 342 N. Garfield Av., Alhambra, Cal.
BEST, Miss J., L. A. High School.

UNIVERSITY OF TORONTO

HINDSON, Miss ALICE, 702 W. 30th St.

VASSAR

BROWN, Miss ALICE, 456 N. Lake Av., Pasadena, Cal.
CADY, Mrs. L. DEAR, 964 Menlo Av.
CARR, Miss KATHERINE, 1719 Oxford.
CRENSHAW, Mrs. L., 1517 Wilton Pl.
DE LA VERGNE, Mrs. PAUL, 616 S. Vergil Av.
DORSEY, Mrs. SUSAN M.,211 W.Jefferson
HAWKS, Miss EMMA L., San Dimas,Cal.
LOCKE, Mrs. EDMUND, 1719 Oxford Av.
MACKENDRICK, Mrs. WM., 1900 Dracena Drive, Hollywood, Cal.
MORTON, Mrs. LEWIS B., 620 Drexel Place, Pasadena, Cal.
MUMFORD, Miss ANNE, 623 Prospect Av., Pasadena, Cal.
REDMAN, Mrs. EDWARD B., 1439 N. Los Robles Av., Pasadena, Cal.
STUART, Mrs. GEORGE R., 388 Lake Av., Pasadena, Cal.

VERMONT

POTTENGER, Mrs. F. M., Monrovia.

WASHINGTON

CANNELL, Mrs. S. BARTLEY, Sunny Slope, San Gabriel, Cal.

Wellesley.

BAKER, Mrs. HOWELL, 705 E. Av. 43.
BARKER, Mrs. CHARLES. A., Glendale Av., Tropico, Cal.
BROWN, Miss ANITA, 1748 Highland Av., Hollywood, Cal.,
CARPENTER, Mrs. P. H., Monrovia, Cal.
CARTER, Miss LUCIA, 424 N. Madison Av., Pasadena, Cal.
CASTLE, Mrs. D. B., 1355 Carroll Av.
FERRIS, Mrs. C. O., Hotel Casa Grand, Pasadena, Cal.
FOSTER, Miss MARY, 1735 Bank, Pasadena, Cal.
GAINES, Mrs. THOMAS R., 1735 Hope, South Pasadena, Cal.
GATCH, Miss LOUISE, Valley View Road, So. Pasadena, Cal.
HARWOOD, Miss A. S., Upland, Cal.
LEBUS, Miss BERTHA, 1222 S. Bonnie Brae.
LOVE, Miss ROMA L., 2143 W. 21st.
LOWNSBERRY, Miss ELLA, Y. W. C. A. Bldg.
MILLER, Mrs. C. ELIZABETH, 2252 W. Washington.
STOKER, Miss DORA, 644 Locust Av., Long Beach, Cal.
WILDE, Miss EDITH, 2450 Glenbower, Hollywood, Cal.

WESTERN COLLEGE, OHIO

MONTGOMERY, Mrs. O. C., 4626 Wilton Place.

WESTERN RESERVE

FISHER, Mrs. GRACE HULL, 539 Vergil Av.

WILSON COLLEGE

CREAMER, Mrs. MICHAEL, 915 S. Vermont.

WISCONSIN

ANDERSON, Miss E., 420 S. Alvarado.
BERRYMAN, Miss CLARA M., 125 N. Cypress Av., W. Alhambra, Cal.
BURGESS, Miss C., 1800 New Jersey.
CAREY, Miss KATHERINE, 4209 South Grand Av.
COOKE, Mrs. THOMAS, 724 W. Hawthorne St., Hollywood, Cal.
GALPIN, Miss LLOY, Eagle Rock, Cal.
RUEBHAUSEN, Miss JULIA, Hotel Ingraham.
SHINN, Mrs. C. L., 2326 W. 9th St.
WALKER, Mrs. W. K., Rivera, Cal., Box 42 A., R. F. D. No. 1.
WARD, Mrs. HARRISON, 2707 Menlo Av.
WATERS, Mrs. FRANK, 2343 London St.

HONORARY MEMBERS

LEWELL, Mrs. MAY WRIGHT, Indianapolis, Ind.
WENTWORTH, Mrs. MARION CRAIG, 8 Carpenter, Salem, Mass.
PARK, Mrs. CHARLES, care Central Suffrage League, Akron, O.
BAURHYTE, Mrs. WILLIAM, 1033 Edgeware Road, Los Angeles.
WATERS, Mrs. RUSSELL J., 900 W. Adams, Los Angeles, Cal.
FOLLANSBEE, Dr. ELIZABETH, Arcade Apts., Hollywood, Cal.

SOUTHERN CALIFORNIA WOMAN'S PRESS CLUB.

Los Angeles District. Organized March 12, 1894. Meetings for 1914-1915 will be held each month during the club year as follows: Second, third and fourth Tuesdays at Trinity Auditorium, Ninth and Grand Av., Los Angeles.

EXECUTIVE BOARD

Mrs. LAVINA GRIFFIN GRAHAM, 920 W. 11th. (Broadway 391 or Home 10195).....President
Mrs. HAINES WADSWORTH REED, 1966 Carmen Av. (Hollywood 2378)....1st Vice-President
Mrs. MARTIN E. JOHNSON, 4323 N. Griffin Av. (Home 31170).....Second Vice-President
Mrs. WILLIAM W. McCANDLESS, 2304 Raymond Av. (Home 73906)..Corresponding Secretary
Mrs. EVA HAMILTON YOUNG, 131 S. Olive. (Main 9287).....Recording Secretary
Mrs. HUGH HARRISON, 1210 W. 27th. (Home 23211).....Treasurer
Miss MARTHINE DIETRICHSON, 530 Center, Pasadena. (Fair Oaks 993).....Auditor
Mrs. HARRIET WILLIAMS MYERS, 311 N. Av. 66. (Home 39058) .....Historian
Mrs. MATTHEW S. ROBERTSON, 2316 W. 10th. (Home 51242).....Parliamentarian

MEMBERS FROM THE FLOOR

Mrs. EMMA L. REED, 1201 Fedora. (West 4843.)
Mrs. HAMPTON L. STORY, Altadena, Cal. (Fair Oaks 1275.)
Miss CORA CALVERT FOY, San Rafael Heights. (Home, L. A. 39031) Pasadena, Colorado (5780.)

ACTIVE MEMBERS.

ALLIOT, Mrs. HECTOR, 910 Catalina.
ALTHOUSE, Mrs. KATHERINE K., 737 S. Burlington Av.
ASHLEY, Mrs. F. M., 740 N. Av. 66.
ASHLEY, Mrs. ROSCOE B., 685 Prospect Drive, Pasadena, Cal.
BALLAGH, Mrs. JAS. H., 2010 5th Av.
BARBER, Mrs. E. T., 967 Araphoe.
BARRY, Mrs. G. A., Monrovia, Cal.
BARUCH, Mrs. EMIL, 738 S. Union Av.
BEDFORD, Miss CORNELIA C., 130 N. Los Robles Av., Pasadena, Cal.
BOHAN, Mrs. E. B., 1844 Santa Cruz.
BOWMAN, Mrs. M. M., Chamber of Com.
BRALY, Mrs. JAS. H., 205 N. Brand Av., Glendale, Cal.
BRIDGHAM, Miss J. C., Patterson, Cal.
BRIDGHAM, Mrs. M. N. F., Patterson, Cal.
BROOKS, Mrs. FLORENCE E., 2015 Kirkwood Av., Pasadena, Cal.
BROWNSON, Mrs. M. B., Whittier, Cal.
BRYSON, Mrs. N. E., 533 S. Grand Av.
BUTTERFIELD, Miss L., 1714 E. 21st.
CHASE, Mrs. CHARLES E., Wake Robin Lodge, Glen Ellen, Cal.
CLARKE, Dr. L. H., Riverside, Cal.
CLOVER, Mrs. SAMUEL T., 169 Franklin Av., Pasadena, Cal.
COE, Mrs. O. F., 4561 Glen Albyn Drive.
COFFIN, Miss HELEN LOCKWOOD, 934 Walnut, Riverside, Cal.
COIT, Mrs. H. A., 321 N. Av. 66.
CONNOR, Mrs. TORREY, Oakland, Cal.
CONVERSE, Miss J., 504 Bullard Bldg.
CRARY, Miss BESS, 1984 Park Grove Av.
CURTAIN, Mrs. JEREMIAH, 965 New York Av., Pasadena, Cal.
DENNEN, Miss GRACE A., Girls Collegiate School.
DIETRICHSON, Miss MARTHINE M., 530 Center, Pasadena, Cal.
DODGE, Mrs. A. B., 738 S. Union Av.
DOUD, Mrs. FRANK NEWLAND, Granada Park, Cal. Box 381 R. F. D. No. 8.
DRISCOLL, Miss MARJORIE C., 465 Oakland Av., Pasadena, Cal.
DURLEY, Mrs. E. H., 618 S. Burlington.
DUVALL, Miss F. E., 4547 Marmion Way.
EDDY, Mrs. CHARLOTTE M., 455 Oro.
ELLERBE, Miss R. L., 478 N. Burlington.
FETTE, Miss M. M., 255 N. Belmont Av.
FISHER, Mrs. G. A., 1333 Maple Av.
FITCH, Mrs. WM. G., Hotel Hollywood.
FOLTZ, Mrs. CLARA SHORTRIDGE, Merchants' Trust Bldg., 2d and B'dway.
FORD, Mrs. CHARLES D., 1305 Sycamore Av., Highland Park Station.
FOSTER, Mrs. ERNEST K., 200 E. Av. 42.
FROELICH, Mrs. J. T., 2000 Montana.
FOY, Miss C. C., Box 322 L. A., R. F. D. 1.
GARBUTT, Mrs. M. E., 2110 Ocean View.
GAUT, Mrs. JAS. H., 392 Arroyo Drive, Pasadena, Cal.
GEORGE, Miss M. M., 1029 Araphoe.
GODFREY, Miss L. L., 2918 Temple.
GRAHAM, Mrs. L. G., 920 W. 11th.
GRAHAM, Mrs. CLARENCE VAN, 1200 E. Main, Alhambra, Cal.
GRAY, Miss MARY R., 1427 Lake Shore.
GREEN, Mrs. SARA S., 1190 S. Pasadena Av., South Pasadena, Cal.
HARBERT, Mrs. ELIZABETH B., 1671 Raymond Av., Pasadena, Cal.
HARRISON, Mrs. ANNE H., Box 52, Los Angeles, R. F. D. No. 1.
HARRISON, Mrs. HUGH, 1210 W. 27th.
HENDERSON, Mrs. A., 2515 S. Grand.
HEUSTIS, Mrs. JAMES, The Kennesaw, Washington, D. C.
HOOKER, Mrs. FORRESTINE S., 1738 Corcoran, Washington, D. C.
HOPKINS, Mrs. UNA NIXON, 301 Congress Place, Pasadena, Cal.
HOUSH, Mrs. W. H., 211 E. Av. 52.
HOWARD, Mrs. F., 401 S. Grand Av.
IDE, Mrs. ESTHER C., 1025 W. 30th.
ISAMAN, Mrs. SARA WHITE, 1835 N. Fair Oaks Av., Pasadena, Cal.
JOHNSON, Mrs. M. E., 4323 N. Griffin Av.
JORDAN, Dr. M. E., 215 N. Av. 66.
KEEPERS, Mrs. WM. E., 310 S. Cordova, Alhambra, Cal.
KENT, Miss ELEANOR, 711 Lexington Av., New York City, N. Y.
KERN, Mrs. M. E., 659 W. 36th.
KING, Miss L. H., 3418 N. Broadway.
LA GRANGE, Rev. MARGARET C., 30 Adelaide, Detroit, Mich.
LAMPADIUS, Miss D. M., 206 Emerald.
LAWRENCE, Mrs. S., 1423 Sanborn Av.
LEHR, Miss MARY H., 3620 McClintock.
LEVY, Mrs. JUANA N., 1303 W. 24th.
LINDSEY, Mrs. D., 2416 Echo Park Av.
LORAINE, Mrs. M. W., 715 Bryson Bldg.
McCAN, Mrs. D. C., 1671 W. 24th.
McCANDLESS, Mrs. WM. W., 2304 Raymond.
McVICKER, Mrs. CHAS., 1221 Douglas, Victoria, B. C.
MAYNARD, Mrs. MILA M., 1634 W. 29th.
METCALF, Mrs. SADIE B., 724 W. 60th.
MILLER, Mrs. FREDERIC A., 216 W. Sycamore Av., Eagle Rock, Cal.
MILLS, Mrs. JAS., 1655 W. Adams.
MUNN, Miss BESS, 606 40th.
MYERS, Mrs. WM. R., 311 N. Av. 66.
NETTLESHIP, Mrs. KATHERINE, 401 S. Milton Av., Whittier, Cal.
NEWKIRK, Mrs. MARTHA M., 735 N. Los Robles, Pasadena, Cal.
NORTON, Mrs. LELAND, 1316 Alessandro
NYE, Mrs. WM. P., Covina, Cal.
PARK, Dr. L. C., 1641 W. 1st.
PEERY, Mrs. H., Hotel Trenton.
PETERSON, Mrs. ALICE F., 95 S. Madison Av., Pasadena, Cal.
PEYCKE, Miss F. E., Hotel Huntley.
PIERCE, Miss GRACE A., 1118 3d, Santa Monica, Cal.
PRUITT, Mrs. D., 1514 Ingraham.
RALL, Miss PEARL, 2382 W. 23d.
RANDOLPH, Mrs. S. D. P., 165 Marengo Av., Pasadena, Cal.
REED, Mrs. EMMA L., 1201 Fedora.
REED, Mrs. H. W., 1966 Carmen Av.
REPPERT, Mrs. C. M., 265 E. 47th.
ROBERTSON, Mrs. M. S., 2316 W. 10th.
RODMAN, Mrs. W., 2631 Orchard.
RUDDY, Mrs. GEO. D., Angelus Hotel.
RYUS, Mrs. H. D., 2715 Wilshire Blvd.
SATTERLEE, Mrs. D., 912 S. Burlington.

SOUTHERN CALIFORNIA WOMAN'S PRESS CLUB (Continued)

SEAMAN, Mrs. F. J., Fillmore, Cal.
SMITH, Mrs. J., 812 S. Burlington.
SMITH, Mrs. A. W., 228 S. Marengo, Al-
SICKLER, Mrs. M. M., 123 S. Normandie.
hambra, Cal.
SMITH, Miss LAURA G., 1671 W. 24th.
SPROULE, Mrs. A. M., Norwalk, Cal.
STANTON, Miss MARY A., 420 W. 21st.
STARKWEATHER, Mrs. BERTHA W., 636 S. Grand Av.
STERRY, Miss RUTH, 2632 Ellendale Pl.
STORY, Mrs. H. L., Altadena, Cal.
STROWBRIDGE, Mrs. IDAH M., 231 E. Av. 41.
STRONG, Mrs. ELIZABETH A., Box 176, Los Angeles. R. F. D. No. 8.
SWEET, Mrs. SUSAN M., 1832 W. 48th.
TOWNSEND, Mrs. GEORGINA S., Ben Lomond and Base Line, Azusa, Cal. R. F. D. No. 1.
TRIBIT, Mrs. W. E., 2603 N. Griffin Av.
TROTTER, Miss ADA M., 50 S. Grand Av., Pasadena, Cal.
VAN PELT, Mrs. ADA H., 1206 Ingraham.
VOGEL, Mrs. O. C., 2901 Dorchester.
WAGNER, Mrs. ROBT., 625 S. Figueroa.
WARREN, Mrs. JOHN T., Honolulu, T. H., Box 769.
WATSON, Mrs. S. B. T., 3001 7th Av.
WEBB, Miss WINIFRED, 614 E. Colorado, Pasadena, Cal.
WILKES, Miss WILLAMENA, 690 Irola.
WILLIAMSON, Mrs. BURTON, 2343 Ocean View Av.
WILLIAMSON, Mrs. C. C., 310 N. B'dway.
WILLIAMS, Miss BERNICE T., 310 Cedar, Glendale, Cal.
WILLIS, Miss D. M. T., The Tribune.
WRIGHT, Mrs. M. G., 1331 Fleming.
YOUNG, Mrs. EVA H., 131 S. Olive.

ASSOCIATE MEMBERS

LIPPINCOTT, Mrs. CHARLES H., 1853 N. Crown Av., Hollywood, Cal.
TURNER, Mrs. W. D., Hotel Maryland, Pasadena, Cal.
WASHBURN, Miss J., 705 S. Alvarado.

PROFESSIONAL ASSOCIATE MEMBERS

HIGBEE, Mrs. C. L., 4933 Rosewood Av.
HOGAN, Miss SOPHIE S., Hollywood and Wilcox, Hollywood, Cal.
HOUSEL, Miss FLORENCE, Oneonta Park, Huntington Hall School.
KEMPTON, Mrs. J. T., 671 S. Ardmore.
WOOD, Miss ELIZABETH, 328 Pinehurst, Road, Hollywood, Cal.

HONORARY MEMBERS

BOND, Mrs. C. J., San Diego, Cal.
DROMGOOLE, Miss WILL A., Nashville, Tenn.
HARRISON, Mrs. CARTER H., Chicago, Ill.
KINKAID, Mrs. M H., New York City.
MARSHALL, Mrs. EMMA S., 658 Multnomah, Portland, Ore.
MELCHER, Mrs. G. H., Topango, Cal.
PEET, Mrs. JENIA S., 500 N. Soto.
THORPE, Mrs. R. H., San Diego, Cal.
WENDT, Mrs. J. W., 2814 N. Sichel.
WOODS, Mrs. KATE T., 10 Howard, Salem, Mass.

RECIPROCITY CLUB (Los Angeles).

Los Angeles District the Reciprocity Club meets the first Tuesday of every month at 12:30 at Christopher's for luncheon. The election of officers is held the first Tuesday in June.

OFFICERS AND DIRECTORS.

Mrs. CATHERINE D. WHEAT, 521 Av. 66, Los Angeles.....President
Mrs. FREDERICK L. SCOFIELD, 3943 S. Hill, Los Angeles.....1st Vice-President
Mrs. J. W. NEWELL, Fullerton, Cal. .....Second Vice-President
Mrs. J. BLAIR BAKER, 2137 W. 21st, Los Angeles.....Recording Secretary
Mrs...WILLIAM H. EATON, 1405 Buena Vista Terrace, Los Angeles....Corresponding Secretary
Miss NAOMI CLICK, 2200 Ocean View Av., Los Angeles.....Treasurer

MEMBERS.

ANDERSON, Mrs. J. T., 111 Cedar Av., Glendale.
BACHELOR, Mrs. I. O., 2315 Manitou Av.
BAKER, Mrs. J. BLAIR, 2137 W. 21st.
BARBER, Mrs. J. B., 916 Normandie Av.
BARBRICK, Mrs. J. F., 2302 W. 9th St.
BOHAN, Mrs. ELIZ'TH., 1844 Santa Cruz.
BRASSY, Mrs. R. A., 2368 Washington.
BRAUN, Mrs. J. G., 1433 Rialto Blvd., Venice.
BROWN, Mrs. LOU S., 441 N. Grand Av.
COLDREN, Mrs. L. T., 224 N. Chicago.
COOPER, Mrs., 428 W. 18th.
CUZNER, Mrs. R. L., 851 W. 23rd.
CROWELL, Mrs. O. G., 129 Alexandra.
DICKINSON, Mrs. J. A., Balzec Apts.
DOYLE, Mrs. C. F., 1216 Orange.
EATON, Mrs. W. H., Box 277 A. R. 1, R. F. D., Los Angeles.
FRANCIS, Mrs. J. H., 1117 Elden Av.
GIDDINGS, Mrs. J. R., 1318 E. Colorado, Pasadena, Cal.
GLICK, Miss NAOMI, 2200 Ocean View.
GREENE, Miss ANNA, Sierra Madre, Cal.
HAMILTON, Mrs. A. L., 836 Raymond Av., Pasadena, Cal.
HAMILTON, Mrs. W. S., 403 N. Chicago.
HARRIS, Mrs. C. A. C., 2214 Ocean View.
HUTCHINSON, Mrs. C. E., 200 Orange. Av., Glendale, Cal.
JENKINS, Miss ANNA I., Scandville Pl., Pasadena, Cal.
JENNY, ELIZABETH I., 419 W. 9th.
KEESE, Mrs. S. J., 1509 Shatto.
LASWELL, Mrs. R. A., 829 Bartlett.
MAC DONALD, Mrs. E. D., 1220 N. Alvarado.
McGILL, Mrs. NELLIE, 237 N. Vendome.
MELTZER, Miss R., 1373 Lucile Av.
MEYERS, Mrs. H. P., 311 N. Av. 66.
MILLER, Mrs. J. L., Fullerton, Cal.
NEWELL, Mrs. J. W., Fullerton, Cal.
NOBLE, Mrs. C. C., 4th and Hill Sts.
PACKARD, Mrs. L. M., 2077 Lorane Av.
PICKERING, Mrs. GEO. C., 1713 3d Av.
PIERCE, Mrs. E. T., Sierra Madre, Cal.
PRYOR, Miss EMILY, 1303 Lyndon, So. Pasadena.
RAPP, Mrs. MARY, 2214 Ocean View Av.
REID, Miss EDITH, 1818 S. Union.
ROGERS, Mrs. JOHN H., 207 E. 30th.
SCOFIELD, Mrs. F. L., 3943 S. Hill.
RUST, Mrs. E. H., 1303 Lyndon, South Pasadena, Cal.
SLATER, Mrs. HARRY J., Ocean Park.
STOVER, Miss ALICE, 5105 Gramercy Pl.
SURBE, Miss EDITH, 5105 Gramercy Pl.
TRASK, Mrs. D. K., 1027 S. Bonnie Brae.
THOMPSON, Mrs. M. S., Huntington Pk.
USILTON, Mrs. J. W., 120 W. 7th, Glendale.
WASHBURN, Miss J., 70 S. Alvarado.
WHEAT, Mrs. CATHERINE P., 521 Ave. 66.
WHITING, Miss RUTH, 1128 Fremont Av., South Pasadena, Cal.
WILBUR, Mrs. C. D., 822 Alvarado.
WOOD, Mrs. CHARLES, 974 N. Wilton Pl.

TRAVEL CLUB (Los Angeles).

Los Angeles District. Meets first and third Fridays—2 P. M. at Carnegie Library, 48th and Budlong Ave., Los Angeles, Cal. Election in April.

OFFICERS AND DIRECTORS

Mrs. FRED B. KUCK, 3762 Halldale Av., Los Angeles ..... President
Mrs. J. H. HEBARD, 1254 W. 31st, Los Angeles ..... Vice-President
Mrs. C. M. McROBERTS, 1253 W. 36th Place, Los Angeles ..... Recording Secretary
Mrs. LAMBERT E. JENKENS, 1262 W. 36th Place, Los Angeles ..... Corresponding Secretary
Mrs. J. A. ZIMMERMAN, 1204 W. 35th, Los Angeles ..... Treasurer
Mrs. I. W. GLEASON, 1110 W. 30th, Los Angeles ..... Director
Mrs. J. P. ELLIS, 912 W. 36th Place, Los Angeles ..... Director

MEMBERS

ALDRICH, Mrs. ELLEN F., Sawtelle.
BREWER, Mrs. I. M., 2927 Kansas Av.
COX, Mrs. A. S., 1938 Bonsallo.
CURRIER, Mrs. E. N., 1043 W. 35th.
DAVIS, Mrs. M. J., 1051 W. 52nd.
DICK, Mrs. J. W., 1196 W. 36th.
GILMAN, Mrs. H. A., 878 Riverside Dr., Mt. Washington.
GLEASON, Mrs. I. W., 1110 W. 30th.
GRIER, Mrs. MAUDE, 1912 Pennsylvania
HEBARD, Mrs. J. H., 1254 W. 31st.
HESS, Mrs. ISABELLE, 1137 S. Hoover.
HUGHES, Mrs. L. M., 1187 W. 36th.
JENKENS, Mrs. L. E., 1262 W. 36th.
KILLIFER, Mrs. ROBT., 4301 La Salle Av.
KRIBBS, Mrs. W. W., 1744 W. 23d.
KUCK, Mrs. A. G., 2870 W. 27th.
KUCK, Mrs. FRED B., 3762 Halldale Av.
LOWER, Mrs. R. L., 1192 W. 35th.
LINDLEY, Mrs. J. R., 1427 Bond.
LINDSEY, Mrs. G. C., 1307 W. 35th.
LOWER, Mrs. R. L., 1192 35th.
McCUTCHEON, Mrs. M., 1258 W. 36th Pl.
McROBERTS, Mrs. C. M., 1253 W. 36th Pl.
PICKERING, Mrs. H. H., 825 W. 32nd.
SCOTT, Mrs. J. W., 1252 W. 53d.
SHERWOOD, Mrs. L., 1725 W. 42nd Pl.
SMITH, Mrs. MARY E., Glendale, Cal.
SMITH, Mrs. S. B., 1324 W. 30th Place.
VOGEL, Mrs. E. C., 1460 Exposition Blvd.
WILLIAMS, Mrs. E. I., 4264 Hobart Blvd.
ZIMMERMAN, Mrs. J. A., 1204 W. 35th.

SAWTELLE WOMAN'S CLUB.

Los Angeles District. Meets second and fourth Thursdays at 2:30 P. M. in the Club House on Sixth Street, Sawtelle, Los Angeles County, Cal. Election 1st Wednesday in April.

OFFICERS AND DIRECTORS

Mrs. LILLIE E. WEARNE, Sawtelle ..... President
Mrs. KITTIE R. RILEY, Sawtelle ..... 1st Vice-President
Mrs. GRACE C. PRICE, Sawtelle ..... 2nd Vice-President
Mrs. JULIA MOSBY, Sawtelle ..... Recording Secretary
Mrs. MABEL RITCHEY, Sawtelle ..... Corresponding Secretary
Mrs. GRACE G. McLELLAN, Sawtelle ..... Treasurer

ACTIVE MEMBERS

AXFORD, Mrs. FRANCES A., Sawtelle.
BABCOCK, Mrs. AMELIA, Sawtelle.
BALLARD, Mrs. ALLIS, Sawtelle.
BARBER, Mrs. MARY, Sawtelle.
BARROWS, Mrs. MARY, Sawtelle.
BEACHER, Mrs. ROSA, Sawtelle.
BENEDICT, Mrs. NANCY, Sawtelle.
BENTLEY, Miss HATTIE E., Sawtelle.
BERGE, Mrs. MABEL, Sawtelle.
BOWERS, Mrs. W. H., Sawtelle.
BUNDY, Mrs. NELLIE J., Sawtelle.
BURZELL, Mrs. MABEL C., Sawtelle.
BUTTS, Mrs. MAUD, Sawtelle.
CLARK, Mrs. ETTA, Sawtelle.
CONE, Mrs. H., Sawtelle.
CUMMINGS, Mrs., Sawtelle.
DEIBOLD, Mrs. KATHERINE, Westgate.
DICKENS, Mrs. MAUD, Sawtelle.
DREWGARD, Mrs. MABEL, Sawtelle.
DUNBAR, Mrs. PERRY E., Sawtelle.
EDINGER, Mrs. ETHELEAN, Sawtelle.
EDWARDS, Mrs. MYRA, Sawtelle.
EVANS, Mrs. KATHERINE, Sawtelle.
FIELDING, Mrs. G. A., Sawtelle.
FINCH, Mrs. PEARL, Sawtelle.
FINCH, Miss VIDA, Sawtelle.
FINN, Mrs. CLYDE, Sawtelle.
FORE, Mrs. BESSIE, Sawtelle.
GARRISON, Mrs. MINNIE, Sawtelle.
GEIS, Mrs. JESSIE, Sawtelle.
GOODRICH, Mrs. MABEL, Sawtelle.
GRISWOLD, Mrs. ELSIE, Sawtelle.
HASKELL, Mrs. LUNA C., Sawtelle.
HASKELL, Mrs. RUTH K., Sawtelle.
HASS, Mrs. LOUISE, Sawtelle.
HAYES, Mrs. ALICE, Sawtelle.
HAYES, Miss FLORENCE, Sawtelle.
HROMADKA, Mrs. ETHLYN, Sawtelle.
HUBBLE, Mrs., Sawtelle.
JACKSON, Mrs. IDA, Sawtelle.
JONES, Mrs. LUCY, Westgate.
JONES, Mrs. SARAH M., Sawtelle.
KEYLEY, Mrs. MARY C., Sawtelle.
KRATZER, Mrs. ELLEN B., Sawtelle.
KRESLER, Mrs. GRANT, Sawtelle.
KRESLER, Mrs. MARGARET, Sawtelle.
LAWRENCE, Mrs. LIDA, Sawtelle.
LEAVITT, Mrs. MARY H., Sawtelle.
LEWIS, Miss CAROLINE, Sawtelle.
LIPKING, Mrs. SOPHIA, Sawtelle.
MAGUIRE, Mrs. J. E., Sawtelle.
MARTIN, Mrs. FANNIE, Sawtelle.
MAY, Mrs. MARY C., Sawtelle.
MAY, Miss VEDA, Venice, Cal.
McBRIDE, Mrs. L. E., Sawtelle.
McPHAIL, Mrs. LIDA, Sawtelle.
MECUM, Mrs. MARIE, Sawtelle.
MEINELL, Mrs. ALADEL, Sawtelle.
MERO, Mrs. J. R., Sawtelle.
METCALF, Miss BEDA, Glendale, Cal.
METCALF, Mrs. CECIL, Sawtelle.
MILLER, Miss S. P., Sawtelle.
NELLIS, Mrs. ROSIA, Sawtelle.
NEWLAND, Mrs. MAY, Sawtelle.
OSBORN, Mrs. CARRA, Sawtelle.
PIERCE, Mrs. MARY R., Sawtelle.
PORTER, Mrs. G. A., Westgate, Cal.
PRICE, Mrs. MOLLIE, Sawtelle.
PRUDEN, Mrs. RUTH, Sawtelle.
PUTNAM, Mrs. ANNIE, Sawtelle.
REEVES, Mrs. ANNA J., Sawtelle.
REID, Mrs. H. B., Sawtelle.
RICHARDS, Miss GILA, Sawtelle.
RIVERS, Mrs., Westgate, Cal.
ROBBINS, Mrs. A. B., Sawtelle.
ROBBINS, Mrs. M. W., Sawtelle.
ROBISON, Mrs. MARY, Sawtelle.
ROHDA, Mrs. MARION, Westgate, Cal.
SHULL, Mrs. NELLIE, Sawtelle.
SHUTTLESWORTH, Mrs. A., Sawtelle.
SHUTTLESWORTH, Mrs. S., Sawtelle.
SMITH, Mrs. LETHA C., Sawtelle.
SNYDER, Mrs. HARRY L., Sawtelle.
SPRAGUE, Mrs. T. M., Sawtelle.
STONER, Mrs. MARGARET, Sawtelle.
STUBBLEFIELD, Mrs. S. M., Sawtelle.
TAFT, Mrs. ETTA B., Sawtelle.
TEAL, Mrs. EDITH, Sawtelle.
TEN EYCK, Mrs. EMELIE, Sawtelle.
THODE, Mrs. MARY, Sawtelle.
TREDWAY, Mrs. JOSEPHINE, Sawtelle.
WAGGONER, Mrs. STELLA, Sawtelle.
WERTENBAKER, Mrs. KATIE, Sawtelle.
WHEATON, Mrs. HATTIE, Sawtelle.
WILLIAMS, Mrs. GERTRUDE, Sawtelle.
WILSON, Mrs. MAUD, Sawtelle.
WISEMAN, Mrs. CHARLOTTE, Sawtelle.
WYANT, Mrs. ADA, Sawtelle.
WYANT, Mrs. FRANCES, Sawtelle.
YANT, Mrs. MAGGIE, Sawtelle.
YATES, Mrs. E. W., Sawtelle.
YEAGER, Mrs. LIDA, Sawtelle.
YOUND, Mrs. M. I., Sawtelle.

HIGHLAND PARK EBELL SOCIETY (Los Angeles).

Los Angeles District. Organized 1904. Federated February, 1905. Meets Tuesdays 10 A. M., at Highland Park. Los Angeles.

OFFICERS AND DIRECTORS

Mrs. FRANK E. TRASK, 5026 Echo, Los Angeles.....President
Mrs. HORACE E. SMITH, 3740 San Rafael, Mt. Washington.....First Vice-President
Mrs. CHARLES H. RANDALL, 200 W. Av. 56, Los Angeles.....Second Vice-President
Miss M. LUELLA RICE, 618 W. Av. 50, Los Angeles.....Recording Secretary
Miss PENELOPE CUTHBERT, 5417 Abbott Place, Los Angeles.....Corresponding Secretary
Mrs. SANFORD C. WING, 410 W. Av. 53, Los Angeles.....Treasurer
Mrs. SOPHIE DURHAM, 5320 Gracita Place, Los Angeles.....General Curator
Mrs. JAMES R. RIGGINS, 509 Gramercy Place, Los Angeles.....Director
Mrs. HAMPTON C., 5207 Monte Vista Av., Los Angeles.....Director
Mrs. WILLIAM RAYMOND MYERS, 311 N. Av. 66, Los Angeles.....Director
Mrs. T. R. WELCH, 323 N. Av. 61, Los Angeles.....Director
Mrs. T. B. HICKS, 137 E. Av. 58, Los Angeles.....Director
Mrs. C. J. CUMMINGS, 250 W. Av. 57, Los Angeles.....Director

HONORARY MEMBERS

Mrs. H. L. LUNT.
Mrs. EMMA GREENLEAF.
Miss ELIZABETH BENTON FREMONT.

MEMBERS.

ALCUMBRACK, Mrs. DANIEL, 263 Kenilworth Av., Eagle Rock, Cal.
ANDREWS, Mrs. B. W., 455 E. Vernon.
AVERY, Mrs. C. D., 233 W. Av. 55.
BARKER, Miss BELLE G., 5675 Ash.
BARNES, Mrs. FRED'K J., 227 Thorne.
BARNES, Mrs. HELEN M., 3900 Pasa.
BARNETT, Mrs. R. F., 1116 S. Flower.
BEATTY, Mrs. JANE M., 429 W. Av. 54.
BEATTY, Miss B., 5330 Pasadena Av.
BECK, Mrs. M. S. M., 1618 W. 38th.
BEHYMER, Mrs. GLEN, 369 W. Av. 53.
BELL, Mrs. MARIAN S. J., 5509 Arch.
BENNETT, Mrs. OSCAR D., 15 Chester.
BENT, Mrs. S., 4201 Glen Albyn.
BLACKSTOCK, Mrs. N., 109 W. Av. 54.
BOLAND, Mrs. F. H., 5346 Abbott Place.
BOREMAN, Mrs. L. B., 1421 Oak Circle.
BORUM, Miss ADDIE A., 345 W. Av. 57.
BOTSFORD, Mrs. M. E., 124 E. Av. 56.
BOWMAN, Mrs. HOMER C., 3517 E. 6th.
BRIGGS, Mrs. W. D., 149 E. Av. 58.
BRIGHAM, Mrs. E. T., 121 Roselawn Dr.
BROOKS, Mrs. J. W., 328 W. Av. 59.
BULSON, Mrs. THEO. M., 440 W. Av. 53.
BURNEY, Mrs. WM. I., 116 Sycamore.
BURNS, Mrs. J. N., 369 W. Av. 53.
BURNS, Mrs. W. T., 1037 W. 51st Place.
BURTON, Mrs. IDA S., 521 W. Av. 53.
CARR, Mrs. HERBERT, 457 W. Av. 56.
CHAMBERLAIN, Mrs. M. H., 130 W. Av. 55.
CHAMBERS, Mrs. W. K., 1433 Crenshaw.
CHANDLER, Mrs. E. W., Eagle Rock.
CHAPIN, Dr. A. D., 5336 Monte Vista.
CHENEY, Mrs. L. M., 155 E. Av. 56.
CHURCH, Mrs. C. M., 5907 Echo.
CHURCH, Mrs. J. F., 143 E. Av. 58.
CLIFF, Mrs. ANNIE B., 331 W. Adams.
COFFMAN, Mrs. B. N., 524 W. Av. 50.
COLBY, Mrs. M. T., 5224 Granada Pl.
COSGRAVE, Mrs. JOHN S., 4979 Aldama.
COOK, Mrs. GEO. F., 1117 N. Av. 54.
CORTELYOU, Mrs. J. G., 5970 Hayes Av.
CRESSE, Mrs. ARTHUR, 5860 Pasadena.
CROCKER, Mrs. J. A., 5934 Pasadena.
CROFT, Mrs. J. E., 2000 Vista Del Mar, Hollywood, Los Angeles.
CROW, Dr. LOUISE P., 139 E. Av. 59.
CUMMINGS, Mrs. C. J., 250 W. Av. 57.
CUTHBERT, Mrs. ANNIE E., 5417 Abbott Place.
CUTHBERT, Mrs. D. M., 212 W. Av. 56.
CUTHBERT, Miss PENELOPE, 5417 Abbott Pl.
DACK, Mrs. DAVID, 5425 Pasadena Av.
DAVIES, Mrs. HARRIET, 320 W. Av. 55.
DAVIS, Mrs. ELIZABETH, 5322 Monte Vista.
DAVIS, Mrs. F. H. M., 628 W. 30th.
DAVIS, Mrs. G. C., 5437 Monte Vista.
DARROW, Mrs. C. C., 5215 Pasadena Av.
DICKENSON, Mrs. JOHN C., 736 Garland.
DOUTHIT, Mrs. J. W., 155 E. Av. 56.
DUNN, Mrs. MABEL B., 5409 Pasadena.
DURHAM, Miss S., 5320 Gracita Place.
ECCLESTON, Mrs. H. B., 334 N. Av. 52.
ECHLIN, Miss JULIA, 221 W. Av. 54.
EDDIE, Mrs. GUY W., 342 W. Av. 59.
ELLISON, Mrs. H., 2256 Terrace Hgts.
ERNST, Mrs. WALTER C., 226 Thorne.
ESTERLY, Mrs. C. O., 5101 Granada.
EWING, Miss ELIZABETH, 326 W Av. 55.
FAULKNER, Mrs. C. J., 218 W. Av. 56.
FIFIELD, Mrs. G. J., 352 W. Av. 59.
FOOTE, Mrs. C. W., 5337 Monte Vista.
FOOTE, Mrs. C. H., 5337 Monte Vista.
FORSYTH, Mrs. R. S., 5564 Hillcrest.
FRARY, Mrs. B. S., 5226 Monte Vista.
FREMONT, Miss E. B., 3004 Lamont.
FUTHEY, Mrs. R. S., 125 W. Av. 53.
GILLESPIE, Mrs. J. M., 129 E. Av. 58.
GOODING, Mrs. FRED A., 623 W. Av. 54.
GORDON, Mrs. C. M., 501 W. Av. 53.
GOSS, Mrs. JOHN H., 207 W. Av. 56.
GRANT, Mrs. J. M., 5542 Pasadena Av.
GRANT, Miss M. G., 5542 Pasadena Av.
GRAY, Mrs. ARDRA, 4218 Berenice Av.
GRAY, Mrs. JOHN W., 404 W. Av. 57.
GRAY, Mrs. ROBT. H., 4218 Berenice.
GREEN, Mrs. S. O., 5343 Abbott Pl.
GREEN, Mrs. Z. T., 339 W. Av. 57.

HIGHLAND PARK EBELL SOCIETY (Continued

GREGG, Miss ELSIE, 1354 S. Olive.
GRIBBLE, Mrs. J. E., 238 W. Av. 52.
GROTTHOUSE, Mrs. H. H., 134 E. Av. 57.
GROVER, Mrs. ALBERT, 350 W. Av. 52.
HAAS, Mrs. HARRY H., 1848 Monterey Road, South Pasadena, Cal.
HALE, Mrs. N. W., 4900 Pasadena Av.
HAMMACK, Mrs. D. M., 144 E. Ave. 55.
HAMMACK, Mrs. D. S., 144 E. Av. 55.
HAMS, Mrs. HARRY, 5033 Monte Vista.
HARBRIDGE, Mrs. A. E., 113 E. Av. 58.
HARLAN, Mrs. C. E., 943 Mariposa, Glendale, Cal.
HASTINGS, Mrs. S. W., 130 E. Av. 56.
HAYWARD, Mrs. CHAS. A., 5515 Ash.
HICKS, Mrs. T. B., 137 E. Av. 58.
HILL, Mrs. ANNA B., 5367 Irvington.
HILL, Mrs. C. W., 3811 San Rafael Av., Mt. Washington.
HOOD, Mrs. ROBERT, 113 E. Av. 58.
HOWARD, Mrs. MARY D., 392 W. Av. 51.
HOWELL, Mrs. C. B., 116 N. Av. 66.
HOWETT, Mrs. GLADYS, 5212 Pasadena.
HUMPHREY, Mrs. T. Y., 119 W. Av. 54.
HUNTINGTON, Mrs. A. E., 5616 Monte Vista.
JAMES, Mrs. J. W., 5015 Almaden Av.
JENNINGS, Mrs. ROBT. T., 4170 Glen Albyn.
JONES, Mrs. G. E., 6005 Monte Vista Av.
JONES, Mrs. H. C., 5039 Monte Vista.
JONES, Mrs. O. M., 5206 San Rafael.
JUDSON, Mrs. RUTH, 216 Thorne.
JUDSON, Mrs. S. F., 4957 Pasadena Av.
KIRBY, Mrs. BENJ., 111 S. Oxford Av.
KNIGHT, Mrs. J. B., 6175 Pasadena Av.
LEAKE, Mrs. F. E., 117 Roselawn Drive.
LINDSEY, Mrs. A. E., 5330 Monte Vista.
LITTLEJOHN, Mrs. JOSEPHINE, 5644 Ash.
LOGAN, Mrs. GEORGE L., 6002 Hays Av.
LUNT, Mrs. H. L., 5300 Pasadena Av.
MACHIN, Mrs. E. B., 5603 Monte Vista.
MALLORY, Mrs. A. V., 144 E. Av. 53.
MALORY, Mrs. E. E., 5501 Monte Vista.
McCALLISTER, Mrs. A. B., 4401 Berenice
McCLURE, Mrs. A. E., 4167 Woodlawn.
McCULLERGH, Mrs. R., 4123 Berenice.
McKELVEY, Mrs. B., 226 W. Av. 56.
McKENZIE, Mrs. CHAS., 238 W. Av. 56.
MERRILL, Mrs. G., 837 Elysian.
MERRILL, Mrs. J. B., 815 Elysian Drive, Mt. Washington.
MIER, Mrs. GEO. B., 322 W. Av. 59.
MILLER, Miss MARY M., 5928 Hays Av.
MILLER, Mrs. O. R., 232 W. Av. 54.
MILLER, Mrs. S. R., 120 Roselawn Dr.
MONTGOMERY, Mrs. C. W., 509 W Av. 54.
MOODY, Dr. KATE C., 215 W Av. 56.
MORGAN, Miss ABBY B., 5924 Hays Av.
MORLAN, Mrs. C. M., 5122 Monte Vista.
MORROW, Miss L. E., 406 W. Av. 56.
MYERS, Mrs. WM. R., 311 N. Av. 66.
NEIL, Mrs. W. D., 367 W. Av. 52.
NEVIN, Miss M. D., 116 E. Av. 66.
OSBORNE, Mrs. R. B., 4934 Malta.
OSTER, Mrs. H. E., 227 N. Av. 66.
OSMOND, Mrs. MARY G., 405 W. Av. 53.
OVERACKER, Mrs. A. H., 405 W. Av. 53.
PACKARD, Miss ELIZABETH, 5330 Pasa.
PARTRIDGE, Mrs. W. E. B., 6431 Eagle Rock Av.
PAXTON, Mrs. M. A., Church & Av. 64.
PENNEBAKER, Mrs. G. F., 136 E. Av. 52.
PHELPS, Miss MABEL, 354 W. Av. 53.
PHILLIPS, Mrs. A. A., 5903 Echo.
PHILLIPS, Mrs. ERWIN, 301 W. Av. 66.
POOR, Mrs. W. F., 120 W. Av. 54.
PORTER, Mrs. S. R., 5336 Abbott Place.
QUEIN, Mrs. E. L., 738 S. Union Av.
RAMSEY, Miss A. B., 5904 York Blvd.
RANDAL, Mrs. HARRIET, 5629 Pasa.
RANDALL, Mrs. C. H., 200 W. Av. 56.
REEZOR, Mrs. A. E., 3914 Halldale Av.
REYNOLDS, Mrs. W. P., 568 Mt. Washington.
RHODES, Mrs. MARY, 310 S. Alvarado.
RICE, Mrs. GEO., 5308 Pasadena Av.
RICE, Mrs. L. J., 618 W. Av. 50.
RICE, Miss LUELLA, 618 W. Av. 50.
RIGGINS, Mrs. JAS. R., 509 Gramercy.
RITCHEY, Mrs. C. L., 5705 Monte Vista.
RITCHEY, Mrs. C. I., 5705 Monte Vista.
RITCHEY, Mrs. G. L., 520 W. Av. 53.
ROBERTS, Miss T. E., 57 E. Los Angeles, R. F. D. No. 1.
ROBERTS, Mrs. W. A., 5307 Monte Vista.
ROGERS, Mrs. L., 1450 Oak Grove.
SADLER, Mrs. JACOB F., 3461 E. 6th.
SCHOONOVER, Miss MARY, 5230 Pasadena Av.
SHUGERT, Mrs. W. J., 144 S. Gramercy.
SMITH, Mrs. HORACE E., 3740 San Rafael, Mt. Washington.
SMITH, Mrs. JAS. M., 319½ W. Av. 53.
SNELL, Mrs. R. W., 407 W. Av. 52.
SPENCER, Mrs. R. L., 4118 Berenice.
SPRAGUE, Mrs. J. W., 127 W Av. 53.
STARR, Mrs. A. E., 5376 Sherman Av.
STEMMONS, Mrs. EDNA H., 5655 Hub.
STETVENS, Mrs. T. A., 322 W. Av. 55.
STOCKWELL, Mrs. G. E., 324 E. Av. 52.
STROH, Mrs. H. C., 6028 Hayes.
STUART, Mrs. E. J., 327 W. Av. 52.
SWEET, Mrs. A. R., Mt. Washington.
SYMONDS, Mrs. E. J., 425 Buchanan.
TABOR, Mrs. R. K., 563 Fremont Av.
THORNBURGH, Miss J., 120 E. Av. 58.
TRACY, Miss, 126 W. Av. 54.
TRASK, Mrs. F. E., 5026 Echo.
TRUE, Mrs. BELLE, 461 W. Av. 56.
TUCKER, Mrs. GEORGE J., 5425 Ash.
URE, Mrs. MAY C., 113 E. Av. 58.
VANCE, Mrs. IRA L., 121 E. Av. 52.
VAN METER, Mrs. E. Y., 215 W. Av. 56.
VAN METER, Mrs. S. Y., 140 E. Av. 53.
VOLKMAN, Mrs. H. M., 5608 Monte Vista.
WAGNER, Mrs. E. C., 5532 Pasadena Av.
WATSON, Mrs. H. C., 5207 Monte Vista.
WELCH, Mrs. T. R., 323 N. Av. 61.
WEST, Mrs. GUY B., 5415 Pasadena Av.
WHITAKER, Mrs. E. A., 123 W. Av. 37.
WHITNEY, Mrs. R. M., 1110 Isabella, San Diego, Cal.
WILLIAMS, Mrs. C. J., 5645 Aldama.
WILSON, Mrs. BYRON H., 206 W. Av. 55.
WILSON, Miss CAROLINE, 6429 Roble.
WINANS, Miss M., 4425 Marmion Way.
WING, Mrs. S. C., 410 W. Av. 53.
WITHERSPOON, Mrs. GAVIN, 6193 Pasa.
WOLFRUM, Miss T. M., 5314 Pasadena.
WRIGHT, Mrs. W., 132 E. Av. 58.
YOAKUM, Mrs. M. G., 527 W. Av. 50.
YOAKUM, Mrs. T. E., 140 E. Av. 59.

THE CIVIC ASSOCIATION OF LOS ANGELES

ORGANIZED 1898, FEDERATED 1905.

Meets First Tuesday of Each Month at Assembly Hall, Chamber of Commerce Bldg., Los Angeles. Annual Lecture Meeting First Tuesday in October.

OFFICERS.

Mrs. OLIVER C. BRYANT, 956 Elden Ave .....President
Mrs. WILLOUGHBY RODMAN, 2631 Orchard Avenue.....Vice-President
Mrs. J. E. COWLES, 1101 West Adams.....Second Vice-President
Mrs. A. S. LOBINGIER, 511 Westmoreland Av. .....Third Vice-President
Mrs. N. E. WILSON, 1083 West 30th..... Treasurer
Mrs. A. B. GLASS.....Recording Secretary
Mrs. MATTHEW ROBERTSON, 1027 S. Burlington Avdg. ..... Cor Secretary
Mrs. G. H. WADLEIGH, 1415 S. Hope St..... Auditor

MEMBERS.

ANDERSON, Mrs. PETER, 116 N. Curtis Ave., Alhambra, Cal.
BARNUM, Mrs. O. SHEPPARD, 4435 State.
BOYNTON, Mrs. H. R., 1925 S. Figueroa.
BRYANT, Mrs. O. C., 956 Elden Av.
CALKINS, Mrs. AMELIA, 1633 Orange.
COLDREN, Mrs. L. T., 224 N. Chicago.
COWLES, Mrs. J. E., 1101 W. Adams.
DARLING, Mrs. ANNA, 1834 Gramercy Pl.
DAVIDSON, Mrs. A. N., 997 Western Av.
FORCE, Mrs. F. W., 2609 La Salle.
FRANCIS, Mrs. J. H., 1117 Elden Av.
GARBUTT, Mrs. E., 2110 Ocean View Av.
GERMAN, Mrs. EDGAR, 936 Burlingt'n Av
GLASS, Mrs. A. B., 5909 S. San Pedro.
GLASSELL, Mrs. ANDREW, Tropico, Cal
HAMILTON, Mrs. D. E., 257 S. Olive.
HERSHEY, Miss MIRA, Fremont Hotel.
HOUSH, Mrs. W. H., 211 E. Av. 52.
HUBERT, Mrs. P. G., 2144 Hobart Blvd.
JONES, Mrs. J. P., Adams and Grand Av.
KIRKLAND, Miss C. S., 475 Lake.
LAWLESS, Mrs. J. W., Sierra Madre.
LEWIS, Mrs. CORA, 2232 W. 28th.
LOBINGIER, Mrs. A. S., 511 Westmoreland Av.
McAFEE, Mrs. R. W. 1022½ Lake.
McLean, Mrs. J. N., 1201 W. 12th St.
MICHOD, Mrs. C. L., 58 Victoria Park.
MIEBANK, Mrs. N., 1615 Coronado.
MILLS, Miss FLORENCE, 836 S. Bonnie
MOSGROVE, Mrs. M. B., Alhambra.
MYERS, Mrs. W. R., 300 N. Av. 66.
NOBLE, Mrs. C. C., 1521 Magnolia Av.
PAINE, Mrs. NELLIE, 715 N. Ave. 64.
POTTER, Mrs. F. C., 634 Daly.
PRIOR, Mrs. F. E., 229 N. Sichel.
REESE, Mrs. SAMUEL, 632 Brittania.
RENDALL, Mrs. S. A., 905 S. Alvarado.
RHODES, Mrs. A. W., 930 Park View.
RICE, Mrs. GEO., 5308 Pasadena.
ROBERTSON, Mrs. EDW., Glendale.
ROBERTSON, Mrs. MATHEW, 1027 S. Burlington Av.
RODMAN, Mrs. WILLOUGHBY, 2631 Orchard Av.
RUSSELL, Mrs. M. T., Hotel Astoria.
SMEAD, Mrs. E. G., 1245 Elden Ave.
SMITH, Mrs. CHALMERS, 1443 Hyperion.
STEARNS, Mrs. J. B., 2632 Monmouth Av.
STODDARD, Miss BESSIE, 1052 Beacon.
STODDARD, Miss EVELYN, 1052 Beacon.
THAYER, Mrs. J. S., 2656 Brighton.
THOMPSON, Mrs. MAUDE, Huntington Park.
TORRANCE, Mrs., Sierra Madre.
TRASK, Mrs. D. K., 1027 Bonnie Brae.
WADLEIGH, Mrs. G. H., 1415 S. Hope.
WARD, Mrs. C. S., 1668 West 11th St.
WASHBURN, Mrs. W. J., 2200 Harvard Blvd.
WILLS, Miss M. F., 501 Buena Vista.
WILSON, Mrs. N. E., 1083 W. 30th.
WING, Mrs. H. B., 1017 Elden Ave.
WINANS, Mrs. JOY A., 4565 Pasadena Av.

THE MARY WILLIAMS CLUB (Avalon

OFFICERS AND DIRECTORS

Los Angeles District. Meets second and fourth Thursdays in Congregational Church, at Avalon (Catalina Island) Los Angeles County, Cal. Election second Thursday in May.

Mrs. GEORGE A. GREELEY, Avalon (Catalina Island).....President
Mrs. S. GLIDDEN, Maiden Lane, Avalon (Catalina Island).....Vice-President
Mrs. J. McNAMARA, Avalon (Catalina Island).....Secretary and Treasurer
Mrs. ELLEN NEWBERRY, Avalon (Catalina Island).....Librarian

MEMBERS

ALLEN, Mrs. B., Whitney Av.
BAKER, Mrs., Avalon.
CAMPBELL, Miss, Avalon.
CASEY, Mrs., Whitney Av.
CARRAHAR, Mrs., Madien Lane.
DANIELSON, Mrs. O. I., Madien Lane.
DAVENPORT, Mrs. B., Avalon.
DONALDSON, Mrs. G., Summer Av.
FEIK, Mrs. A., Avalon.
FISHER, Mrs. C. A., Crescent Av.
GILL, Mrs. W. H., Whitley Av.
GLIDDEN, Mrs. S., Madien Lane.
GRAY, Mrs. T., Whitley Av.
GREELEY, Mrs. GEORGE A., Avalon.
HAVENS, Mrs. E., Avalon.
HOOD, Mrs., Avalon.
HUNT, Mrs. W., Avalon St.
KOLBE, Mrs., Avalon.
MATHEWSON, Mrs. J. E., Whitley Av.
MacRAE, Mrs. H. D., Crescent Av.
McNAMARA, Miss, Madien Lane.
McNAMARA, Mrs. J., Avalon.
NEWBERRY, Mrs. ELLEN, Avalon.
NEWBERRY, Mrs. I. L., Whitley Av.
RINER, Miss GRACE, Avalon.
SAUMS, Mrs., Metropole Av.
TIMBERMAN, Mrs. E., Avalon St.
WINDLE, Mrs. E., Avalon.

WOMAN'S AUXILIARY TO RAILWAY MAIL SERVICE.

Los Angeles District. Meets at Wednesday Morning Club House, Avenue 28 and Sichel, Los Angeles, Cal. Meets Last Thursday of Each Month at 2 P. M. Election Last Thursday in June.

OFFICERS AND DIRECTORS

Mrs. CHARLES M. KITE, 1417 Rollins, South Pasadena, Cal.....President
Mrs. D. MAC DONALD, 1331 Dewey Av., Los Angeles.....First Vice-President
Mrs. JOHN W. KOEHANE, 4579 Ambrose Av., Los Angeles.....Second Vice-President
Mrs. RALPH PETTIS, 1505 W. 57th, Los Angeles.....Recording Secretary
Mrs. G. A. TROXELL, 1081 W. 39th Place, Los Angeles.....Corresponding Secretary
Mrs. KATE JOHNSON, 1671 W. 1st, Los Angeles.....Treasurer

MEMBERS

BENTLEY, Mrs. CHARLES, 1721 San Rafael Place, Los Angeles.
BERESFORD, Mrs. CHAS., 3801 La Salle.
BURGESS, Mrs. F. W., 134 S. Louise, Glendale, Cal.
BURGOYNE, Miss MARY, 912 Valencia.
BLACK, Mrs. PHOEBE, 1643 W. 39th Pl.
CLARK, Mrs. GEO. B., 1318 Magnolia.
CLEMMER, Mrs. M. I., 1329 Dewey Av.
COLE, Mrs. R. W., 5442 Lexington Av.
COLLIER, Mrs. ROBT. M., 215 St. Andrews.
DIEPHAUS, Mrs. JOHN, 1507 Rollins, South Pasadena, Cal.
DORR, Mrs. G. W., 447 E. 31st, L. A.
FARNSWORTH, Mrs. ANNA, 3522 Maple.
GRAHAM, Mrs. H., 665 E. 54th, L. A.
HERBST, Mrs. CHESTER, 1021 W. Av. 54.
HERBST, Mrs. JULIA E., 1467 E. 22nd.
HILL, Mrs. HAROLD, 1009 N. Stoneman Av., Alhambra, Cal.
HOLLAND, Mrs. J. W., 1342 Lucille Av.
HUFF, Mrs. FRED, 1424 W. 57th, L. A.
HUGHEY, Mrs. T. C., 5528 La Miranda.
JONES, Mrs. H. E., 5039 Monte Vista.
LACKLAND, Mrs. N., 1415 Arapahoe.
LEE, Mrs. W. Z., 731 Wildwood Trail.
MASON, Mrs. NELLIE G., 1422 Albany.
McKINLEY, Mrs. J. E. W., 800 Sunset Blvd.
MEREDITH, Mrs. W. G., Hermosa Beach.
MOORE, Mrs. F. I. R., 1433 La Veta Ter.
NEWBY, Mrs. R. D., 4642 Vermont Pl.
OATES, Mrs. S. R., 1105 Meridian.
O'ROURKE, Mrs. CLAUDE, 406 S. 4th, Alhambra, Cal.
PHELPS, Mrs. E. O., 2237 Aaron, L. A.
PUTMAN, Mrs. F. S., 5944 Hayes Av.
SANBORN, Mrs. C. H., 2520 E. 3rd.
SHOTTS, Mrs. F. W., 134 York Blvd.
STOCKWELL, Mrs. R. F., 639 E. 52nd Place.
STRATTON, Mrs. R. H., Stoneman Av., Alhambra.
VESTAL, Mrs. P. E., 1429 Bank, South Pasadena, Cal.
WALDIE, Mrs. G. A., 6412 N. Av. 57.
WALKER, Mrs. F. E., 1006 N. Av. 63.
WALKER, Mrs. W. R., 519 Ganahl.
WALL, Mrs. H. L., 1634 Elevado, Los Angeles.
WASHBURN, Mrs. E. E., 1509 Oxley, South Pasadena, Cal.
WEBBER, Mrs. H. A., 2002 Sunset.
WELLER, Mrs. W. W., 1429 Millard.
WIEDEY, Mrs. F. H., 23 S. Hidalgo, Alhambra, Cal.
WILSON, Mrs. A. R., 731 N. Harvard.
WINTER, Mrs. D. L., 150 W. 14th.
WOOD, Mrs. AGNES, 1721 San Rafael.

WOMAN'S CLUB OF SAN PEDRO.

Los Angeles District. Organized January, 1907. Meets First and Third Tuesdays, 2:30 P. M., Woman's Club House, Eleventh and Gaffey, San Pedro, Los Angeles County. Election Third Tuesday in May.

OFFICERS AND DIRECTORS

Mrs. CHARLES S. BATEMAN, 325 8th, San Pedro, Los Angeles County.....President
Mrs. E. T. RICHARDS, 278 5th, San Pedro, Los Angeles County.....Treasurer
Mrs. RICHARD C. GOODSPEED, Admiralty Bldg., San Pedro.....Corresponding Secretary

MEMBERS.

ABEL, Mrs. W. H., cor. 6th and Palos Verdes.
BAKER, Mrs. I. L., 6th and Grand.
BANTZER, Mrs. E. H., 482 8th.
BATEMAN, Mrs. C. S., 325 8th.
CAMPBELL, Mrs. M. L., 469 9th.
CANNON, Mrs. S. M., San Pedro.
CHESEBRO, Mrs. R. L., 228 12th.
CHRISTENSON, Mrs. W. W., 270 O'Farrell.
CRESSY, Mrs. F. S., 237 4th.
CURTIS, Mrs. MARY, Shiffield, Iowa.
DANIELS, Mrs. R. C., 705 Pacific Av.
DAVIDSON, Miss ANNA, 6th and Grand.
DODSON, Mrs. J. H., Florencita Heights.
DUFFY, Miss BLANCHE, 276 5th.
DUDLEY, Mrs. J. R., Santa Fe Spgs, Cal.
DUPUY, Mrs. ROBT. G., 657 6th.
FOOT, Mrs. FRANK D., 263 9th.
GOODRICH, Mrs. R. S., 330 10th.
GOODRICH, Mrs. V. A., 571 9th.
GOODRICH, Mrs. M. P., 8th st., San Pedro.
GOODSPEED, Mrs. R. C., San Pedro, Cal.
HAMER, Mrs. D. F., 39th and Pacific.
HAMLIN, Mrs. C. H., 628 7th.
HARTHORN, Mrs. J. D., 1311 Mesa.
HAWKINS, Mrs. E. F., 377 13th.
IHRIG, Mrs. B. L., 3541 Huntington Av.
IHRIG, Mrs. O. M., 3533 Huntington Av.
IRWIN, Mrs. G. L., 4th and Cabrillo.
JONES, Mrs. W. D., 783 11th.
KASSABAUM, Mrs. W. F., 618 11th.
KELSEY, Mrs. J. M., 3533 Huntington Av.
KOSTER, Mrs. E., 1534 Palos Verdes.
KROG, Mrs. C. N., 13th & Mesa.
LIGHT, Mrs. T. C., 350 10th.
LITHERWOOD, Mrs. L. D., 112 6th.
LODA, Mrs., 473 10th.
LUCAS, Mrs. CHAS. A., 386 5th.
LUX, Miss GENEVIEVE, 257 9th.
MAC MULLEN, Mrs. B. F., 1021 Beacon.
MILLER, Mrs. W. A., 29th St., San Pedro.
MILLARD, Mrs. I., Los Angeles, Cal.
NICHOLS, Mrs. F. S., 309 Santa Cruz.
PEARSON, Mrs. C. A., 1227 Center.
PECK, Mrs. GEO. H., San Pedro.
PENOYER, Mrs. H. B., 468 10th.
POWERS, Mrs. CHAS., San Pedro.
REESE, Miss EMMA, San Pedro.
RIES, Miss EMMA, 695 Grand.
REYNOLDS, Mrs. F. W., 425 12th.
RICHARDS, Mrs. E. T., 278 5th.
ROBINSON, Mrs. C. G., 12 Beacon.
ROSS, Mrs. ED, 639 1st.
SADLER, Mrs. O. B., 272 9th St.
SCHONEMAN, Mrs. F., Florencita Heights.
SEWARD, Mrs. E. D., 40th St., Pt. Sirnin
SPICKLER, Mrs. E., 1303 Palos Verdes.
SPINNER, Miss ELIZABETH, 265 16th St.
SPINNER, Miss MABEL, 265 16th.
STIEGLETZ, Mrs. H., 277 9th.
STONE, Mrs. H. N., 278 10th.
SYLVIA, Miss ISABEL, Wilmington, Cal.
SYLVIA, Miss L. Wilmington, Cal.
THOMAS, Mrs. J. S., Wilmington, Cal.
TREICHEL, Mrs. F., 223 5th.
WARR, Mrs. E. N., 696 12th St.
WAITE, Mrs. C. F., 1719 Center.
WELDON, Mrs. W. A., 328 4th.
YOAKUM, Mrs. F. E., San Pedro, Cal.

WOMAN'S CLUB (of Hollywood).

Organized May, 1905; State Federated, 1908; District Federated, 1908.

The object of this society is for the promotion of literature, civics, music and art and social interests. The annual meeting of the club shall take place the first Wednesday in May. The regular meeting of the club shall be held every Wednesday at 2:30 from October to May, inclusive, at club rooms, Toberman Hall, Hollywood, Cal.

PAST PRESIDENTS

Mrs. J. O. CHURCHILL, 1641 Euclid Av., Berkeley, Cal.....1905-1907
Mrs. ANSTRUTHER DAVIDSON, 1954 Hillcrest Drive 1907-1908
Mrs. S. P. RHOADES, 1936 Monicello Av.....1908-1909
Mrs. J. J. STEADMAN, 1761 Wilcox Av.....1909-1910
Miss E. C. McCULLOUGH, Hotel Hollywood.....1910-1911
Mrs. CALVIN SMITH, 4631 Kingswell Av.....1911-1912
Mrs. CASSIUS M. SMITH, 4800 Franklin Av.....1912-1913

OFFICERS AND DIRECTORS

Mrs. CASSIUS M. SMITH, 4800 Franklin Av., Hollywood, L. A.....President
Mrs. H. T. WRIGHT, 1771 Cahuenga Blvd., Hollywood, L. A.....First Vice-President
Mrs. CHAS. H. LIPPINCOTT, 1853 Crown Av., Hollywood, L. A.....Second Vice-President
Miss THEODORA MACOMBER, 1939 Franklin Circle, Hollywood, L. A.....Secretary
Mrs. E. A. DE CAMP, 4612 Russell Av., Hollywood, L. A.....Corresponding Secretary
Mrs. R. B. LANE, 7001 Franklin Av., Hollywood, L. A.....Treasurer
Mrs. J. F. REDHEAD, 1615 Wilcox Av., Hollywood, L. A.....Director
Mrs. L. FRANK BAUM, 1749 Cahuenga Blvd., Hollywood, L. A.....Director
Mrs. H. M. HALDEMAN, 1732 N. Wilton Place, Hollywood, L. A.....Director
Mrs. EMMA C. HENDERSON, 1835 Whitley Av., Hollywood, L. A.....Director
Mrs. W. H. DAVIES, Sunset Blvd., Hollywood, L. A.....Director

ACTIVE MEMBERS

ABEL, Mrs. C. C., 4637 Russell Av.
ABRAHAMS, Mrs. H. L., 7002 Hollywood.
AICHER, Mrs. A. J., 1818 Cherokee Av.
ANDREWS, Mrs. M. E., 7223 Franklin Av.
ARMSTRONG, Miss J., 1936 Pinehurst Rd.
AUSHMAN, Mrs. H. W., 1525 Poinsettia.
BAASS, Mrs. IOLA S., 1826 N. Berendo Pl.
BAILEY, Mrs. B. F., 1624 Argyle Av.
BAKER, Mrs. E. L., 1627 Wilcox Av.
BALDWIN, Miss G., 1740 N. Harvard Blv.
BANNISTER, Mrs. A. W., 6022 Yucca.
BARDEEN, Mrs. T. J., 1633 Cherokee Av.
BARNES, Mrs. MARY I., 1749 Cahuenga Av.
BARTLETT, Mrs. A. L., 1647 Sierra Bonita.
BARTLETT, Mrs. F. W., 1200 W. Hollywood.
BAUM, Mrs. L. FRANK, 1749 Cherokee.
BEGGS, Mrs. HUGH H., 1534 Wilcox Av.
BENJAMIN, Mrs. E. P., 1825 Highland.
BERGH, Mrs. C. A., 1435 Fielding.
BEVERIDGE, Mrs. P. J., 6427 Hollywood.
BIDWELL, Mrs. GEO. F., 1825 N. Curson Av.
BIRELEY, Mrs. C. E., 1751 Vine.
BOOTH, Mrs. W. C., 1757 Garfield Place.
BOTSFORD, Mrs. S. W., 7103 Hawthorne.
BOWLES, Mrs. W. E., 4402 Franklin Av.
BRADA, Mrs. F. W., 1717 Alexandria Av.
BRADLEY, Mrs. S. H., 1623 Poinsettia Pl.
BRADRICK, Mrs. M., 5106 Hollywood.
BRAY, Mrs. ELMER M., 1745 N. Wilcox Av.
BROCHON, Mrs. L. R., 1853 Gower.
BROTHERTON, Mrs. T. W., 4555 Finley Av.
BROWN, Mrs. BERNARD, 5527 Virginia.
BROWN, Mrs. F. A., 1852 Wilton Pl.
BROWN, Mrs. J. H., 1784 Orange Drive.
BROWN, Mrs. R. J., 1741 N. Kingsley Drive.
BRUNDAGE, Mrs. C. N., 1611 Orange Drive.
BUCK, Mrs. F. M., 1746 Whitley.
BUGBEE, Mrs. GEO. L., 6650 Selma Av.
BUNN, Mrs. C. T., 1525 N. Bronson Av.
BURDETTE, Mrs. L. W., 1747 Nichols Canyon Road.
BURDICK, Mrs. R. M., 1855 N. Kingsley Dr.
CAMPBELL, Mrs. LEE, 1612 Crown Av.
CARD, Mrs. KATE O., 1535 Poinsettia Pl.
CARPENTER, Mrs. I., 1903 Pinehurst.
CARPENTER, Mrs. JAS. M., 6735 Yucca.
CARSON, Mrs. J. L., 4501 Finley Av.
CARTER, Mrs. JESSIE B., 6665 Franklin.
CASON, Mrs. E. W., 1614 Wilcox Av.
CASSIL, Mrs. RODNEY P., 1526 Highland.
CHAMBERLAIN, Mrs. J. B., 1528 Kenmore.
CHASE, Mrs. P. B., 1633 Wilcox Av.
CLARK, Mrs. H. S., 6068 Franklin Av.
CLEVELAND, Mrs. C. M., 5675 Franklin Av.
CLINCH, Mrs. C. N., 6401 Hollywood Blvd.
CODE, Mrs. W. H., 1729 Whitley Av.
COLE, Mrs. C., 6121 Lexington Av.
COLE, Mrs. SEWARD, 1156 El Centro Av.
COMBE, Mrs. JOHN, 1825 La Brea Av.
CONDUITT, Mrs. H. A., 4417 Kingswell Av.
CONNARD, Mrs. C. H., 4638 Kingswell Av.
COOKE, Mrs. THOS. F., 7024 Hawthorne Av.
COVEY, Mrs. G. H., 1936 Vista del Mar Av.
COX, Miss ABBY J., 1835 Whitley Av.
COX, Mrs. H. N., 1767 Orchid Av.
CROFT, Mrs. JOHN E., 1349 Martel Av.
CUMMINGS, Mrs. W. E., 5103 Franklin Av.
CURTIS, Mrs. C. F., 1543 Martel Av.
DAVIDSON, Mrs. A., 1954 Hillcrest.
DAVISON, Mrs. F. B., 1540 Poinsettia.
DAVIDSON, Mrs. LOUISE, 7224 Hillside Av.
DAVIES, Mrs. W. H., Sunset Blvd., Crescent Heights.
DAVIS, Mrs. C. B., 6736 Franklin Place.
DAVIS, Mrs. J. S., N. Serrano Av.
DAY, Mrs. W. H., 8258 Sunset Blvd.
DeCAMP, Mrs. E. A., 4612 Russell Av.
DEERING, Mrs. W. E., 7124 Hollywood Blvd.
DENSMORE, Mrs. I., 309 Crescent Hgts.
DESMOND, Mrs. F. C., 1727 Sycamore Av.
DETZER, Mrs. G. G., 1831 Cherokee Av.
DEVELIN, Mrs. META B., 1820 La Brea Av.
DICE, Mrs. S. D., 1736 Orange Drive.
DICK, Miss ALICE, Hollywood, Cal.
DILLINGER, Mrs. JOHN L., 1746 Orange Dr.
DILLON, Mrs. M., 1737 Cherokee.
DOUGLASS, Mrs. F. M., 1775 Wilcox Av.
DREISKE, Mrs. LOUIS F., 6053 Yucca.
DREW, Mrs. WM., 4639 Fountain Av.
DUCKETT, Mrs. HAROLD L., 5611 Carleton Way.
DUNLOP, Mrs. GEORGE H., 1717 Ivar.
DWIRE, Miss J. H., 1847 N. Western Av.
DWIRE, Miss MAY E., 1847 N. Western Av.
EASTMAN, Mrs. C. J., 7415 Hollywood Blvd.
EASTMAN, Mrs. E. J., 1541 Wilcox Av.
EASTMAN, Mrs. GEO. L., 1541 Wilcox.
EDWARDS, Mrs. B. C., 1532 Highland Av.
EDWARDS, Mrs. W. T., 4920 Sunset Blvd.
ELDREDGE, Mrs. M. W., 4511 Prospect Av.
ERNST, Mrs. L., 1601 N. Kingsley Drive.
ESKEW, Mrs. E. H., 4554 Franklin Av.
FARGO, Mrs. ROBT., 1632 N. Kingsley Dr.
FEENAN, Miss ROSE, 1340 Fuller Av.
FERGUSON, Mrs. P., 6937 Hollywood Blvd.
FERRY, Mrs. F. C., 1633 Hobart Blvd.
FERRY, Mrs. LOUIS, 1618 Hobart Blvd.
FINLEY, Mrs. W. C., 1904 Monticello Av.
FISCHER, Mrs. M. E., 1623 Formosa Av.
FISHER, Mrs. A. E., 6436 Hollywood Blvd.
FLINN, Mrs. A. N., 4614 Finley Av.
FOOTE, Mrs. MARY B., 1825 Curson Av.
FOBES, Mrs. ROYAL A., 1443 Fuller.
FOSTER, Mrs. R. V., 6928 Hawthorne Av.
FRIESCKE, Mrs. H., 7614 Sunset Blvd.
FULLER, Mrs. R. E., Formosa Apts.
FUNK, Mrs. JULIA G., 1830 La Brea Av.
GARDNER, Mrs. J. P., 507 Orange Grove.
GARRETSON, Mrs. S. W., 1728 McCadden.
GIBSON, Mrs. J. J., 1826 Morgan Place.
GILLEAS, Mrs. MARY, 1815 La Brea Av.
GILLMER, Mrs. J., 5603 Harold Way.
GIVEN, Mrs. GEORGE H., 1933 Grace.
GODFREY, Mrs. F., 6705 Hollywood Blvd.
GOODWIN, Mrs. G. H. A., 1807 Crown Av.
GOULDING, Mrs. F. S., 1528 Fuller Av.
GOWER, Mrs. G. T., 1400 Gower.
GRASS, Mrs. J. F., 7102 Hollywood Blvd.
GREEN, Mrs. THOS. L., 1753 Orange Av.

WOMAN'S CLUB OF HOLLYWOOD (Continued)

GREENE, Mrs. H. B., 1733 Serrano Av.
GREENWOOD, Mrs. G. G., 1760 Las Palmas.
GRELCK, Mrs. E. G., 1857 Cahuenga.
GRIFFITH, Mrs. MORGAN D., 4416 Ambrose Av., Los Angeles.
GROH, Mrs. A., 6611 Hollywood Blvd.
GURNEY, Mrs. ANNA H., 7237 Franklin Av.
HAAS, Mrs. CHAS. E., 1633 Fuller Av.
HALDEMAN, Mrs. H. M., 1732 N. Wilton Pl.
HALLOWELL, Mrs. W. S., 7139 Hollywood.
HALSTEAD, Mrs. E. L., Prospect & Vista.
HARCOURT, Mrs. C. J., 1834 Fuller Av.
HARPER, Mrs. B. W., 6763 Hollywood Blvd.
HARPER, Mrs. GUS D., Sunset & Harper.
HASS, Mrs. ANNA O., 1971 Bromont Av.
HAY, Mrs. MARY S., 6557 Hollywood Blvd.
HAYNES, Mrs. L. C., 1817 El Cerrito Place.
HAYNES, Mrs. S. W., 5334 Loma Linda Av.
HAZELTINE, Mrs. P. R., 5603 Harold Way.
HEDDERLEY, Mrs. E. L., 1833 Normandie.
HEEB, Mrs. D. B., 1737 Orange Drive.
HEMMING, Mrs. F. L., 4623 Kingswell Av.
HENDERSON, Mrs. E. C., 1835 Whitley Av.
HERNDON, Mrs. W. F., 1738 Whitley Av.
HERRINGTON, Mrs. J. F., 1632 Hudson Av.
HESSERT, Mrs. T. L., 1814 N. Canyon Drive.
HEWITT, Mrs. CHAS. B., 4545 Melbourne Av., Los Angeles.
HIGGINS, Miss M. C., 1905 Highland Av.
HILL, Mrs. L. J., 4622 Kingswell Av.
HILLMAN, Miss B., 1745 Orange Drive.
HILLMAN, Mrs. WM. C., 1745 Orange Drive.
HINCKLEY, Mrs. G. B., 1837 Cahuenga Av.
HINSDALE, Mrs. O. B., 1825 Cahuenga Av.
HOFF, Miss ANNA, 1850 N. Vista Av.
HOFF, Mrs. J. E., 1850 N. Vista Av.
HOGAN, Miss SOPHIE S., Hay and Sunset.
HOLAHAN, Mrs. R. K., 1747 Chester Court.
HOOPES, Mrs. ELLA S., 1633 Gower.
HOUSTON, Mrs. S. O., 1844 Pine.
HOWE, Mrs. L. B., 6822 Sunset Blvd.
HUBBARD, Mrs. J. R., 5418 Russell Av.
HUBBARD, Mrs. WM. F., 1722 Morgan Pl.
HUDSON, Mrs. THOS., 1635 Hudson Av.
HUNKINS, Miss E., 1731 McCadden Pl.
HUNKINS, Mrs. WM. S., 1731 McCadden Place.
HUNT, Miss S. A., 5665 Franklin Av.
HUNTER, Mrs. J. M., 1732 Crown Av.
IRONMONGER, Mrs. F. J., 1727 Garfield Pl.
JACKSON, Mrs. J. A., Beverly Hills Hotel.
JACKSON, Mrs. W. O., 5652 Hollywood Blvd.
JAMES, Mrs. B., 1823 El Arvito Blvd.
JANES, Mrs. H. N., 6541 Hollywood Blvd.
JANES, Miss M. H., 6541 Hollywood Blvd.
JONES, Mrs. C. F., 6925 Hollywood Blvd.
JONES, Mrs. E. B., 7248 Hillside Av.
JONES, Mrs. R., 6530 De Longpre.
JORALMON, Mrs. L. B., 1753 Berendo.
KAVANAUGH, Mrs. B., Hollywood, Cal.
KELLEY, Miss BEATRICE, High School.
KELLY, Miss MAY, 1625½ Hudson.
KELLY, Mrs. T. H., 1622 McCadden.
KENNEDY, Mrs. L. H., 6772 Hawthorne.
KENNEDY, Mrs. W. A., 1950 Wilton Place.
KENT, Mrs. CHAS. W., 5439 Russell Av.
KENT, Mrs. CURTIS H., 1743 Chester Ct.
KENT, Mrs. J. F., 6251 Hollywood Blvd.
KENT, Mrs. M. S., 1436 Fielding Av.
KILNER, Mrs. W. H. B., 5140 Hollywood.
KINGSLY, Mrs. A. C., 7262 Hillside Av.
KINKEAD, Mrs. E. E., 1904 Tamarind.
KINNEY, Mrs. B. O., 2018 Hillcrest Road.
KINNEY, Mrs. R. R., 1600 N. Harvard Blvd.
KLING, Miss K. E., 5126 Hollywood Blvd.
KNIGHT, Mrs. H., 1948 Van Ness Av.
KNOX, Mrs. H. L., 7245 Franklin Av.
KNUDSON, Mrs. W., 1955 Vista Del Mar.
KOHLER, Mrs. F. W., 1821 N. Normandie.
LA GRANGE, Mrs. RENA, Argyle Apts.
LANDER, Mrs. A. E., 5257 Hollywood Blvd.
LANE, Mrs. A. T., 5331 Russell Av.
LANE, Miss CORA M., 5331 Russell Av.
LANE, Mrs. R. B., 7001 Franklin Av.
LANGDON, Mrs. F. S., 1801 Garfield Pl.
LANGLEY, Mrs. F. W., 41 Horizon Av., Venice, Cal.
LASHAM, Mrs. J. E., 1809 N. Van Ness.
LAWRENCE, Mrs. W. L., 4413 Russell Av.
LEACH, Mrs. JOHN A., 1628 Hudson Av.
LEAVELLE, Mrs. A. B., 1936 Whitley Av.
LELAND, Mrs. J. FRANK, 6284 Sunset Blvd.
LEONARD, Mrs. A. L., 1750 El Cerrito Pl.
LEONARD, Mrs. F. G., 1639 La Brea Av.
LEROY, Mrs. J. M., 1768 Sycamore Av.
LEWIS, Mrs. B. F., 5632 Hollywood Blvd.
LEWIS, Mrs. H. W., 6657 Sunset Blvd.
LEWIS, Miss M. A., 1414 Las Palmas Av.
LINDSEY, Mrs. FORBES, 1825 Cherokee.
LIPPINCOTT, Mrs. C. H., 1853 Crown Av.
LOHMEYER, Mrs. J. R., 7174 Selma Av.
LOBDELL, Mrs. B. D., 1816 Argyle Av.
LORDEN, Miss L. V., 1625 Las Palmas Av.
LOWRY, Mrs. J. W., 4423 Melbourne Av., Los Angeles.
LUCE, Mrs. CHAS. A., 4600 Clarissa.
LYON, Mrs. F. H., 1905 Highland Av.
MAC DAVIS, Mrs. N., 1835 Argyle.
MACOMBER, Miss T., 1939 Franklin Circle.
MACOMBER, Mrs. W. W. 1939 F'kl'n Circle.
MAJOR, Mrs. GEO., 6009 Yucca.
MANN, Mrs. O. A., 1756 N. Wilton Place.
MARTIN, Mrs. R. M., 7058 Hawthorne Av.
MARTZ, Mrs. C. M. S., 5160 Hollywood Blvd.
MARTZ, Mrs. W. H., 5166 Hollywood Blvd.
MATCHAN, Mrs. EDNA B., 1753 Garfield Pl.
MATTESON, Mrs. C. C., 1603 Argyle.
MATTHEWS, Mrs. J. A., R.D. Box 82 I.
MATTHIESON, Mrs. H. H., 1519 Bonita Pl.
MAURER, Mrs. B. F., 1815 Cahuenga Av.
McCLINTOCK, Mrs. J. O., 6516 Hollywood.
McCRAY, Mrs. L. A., 2100 N. Canyon Drive.
McCULLOUGH, Miss E. C., Hotel Hollywood
McFAUL, Mrs. N. A., 1924 N. Bronson Av.
McJOHNSTON, Mrs. R. P., 7047 Franklin Av.
McKEEBY, Mrs. GEORGE L., 1739 Vine.
McKEEVER, Mrs. C. H., 555 Crescent Heights.
McKEEVER, Mrs. E. E., 2200 Canyon Dr.
McLELLAN, Mrs. J. W., 1617 Fuller Av.
McLELLAN, Miss MAUDE, 1617 Fuller.
MEAD, Mrs. J. F., 7231 Hollywood.
MELVILLE, Mrs. G. W., 1420 Orange Drive.
MERRILL, Mrs. A. E., 6911 Franklin Av.
MERRILL, Miss A. C., 6911 Franklin Av.
MERRILL, Mrs. C., 1753 Orange Drive.
METZLER, Mrs. V. E., 1425 Milton Av.
MILLS, Mrs. F. J., 1639 La Brea Av.
MISEMER, Mrs. E. R. A., 5347 Loma Linda.
MOODY, Mrs. L. I., 5103 Franklin Av.
MOONEY, Mrs. C. E., 1748 Vine.
MOORE, Mrs. C. J., Crescent Hgts. Blvd.
MORAND, Mrs. W. R., 1828 Highland Av.
MORGAN, Mrs. A. F., 1959 Taft Av.
MORGAN, Mrs. J. W., 1735 Wilcox Av.
MORRIS, Miss K., 5627 Carleton Way.
MORROW, Mrs. M. P., 1426 Vine.
MOSELEY, Mrs. E. B., 6615 Franklin Av.
NEAL, Mrs. W. S., 1752 Orange Drive.
NEWMAN, Mrs. E. F., 4515 Russell Av.
NICHOLS, Mrs. J. B., 1522 Las Palmas Av.
NOBLE, Miss M. D., 1827 N. Western Av.
NOLAN, Mrs. C., Fountain and Patti Av.
O'BRIEN, Mrs. C. V., 1736 Cherokee.
O'DONNELL, Mrs. T. A., 2101 Canyon Drive.
OLIN, Miss C. H., Sunset Blvd. and Hay Av.
OWEN, Mrs. J. E., 6901 Hawthorne.
OWENS, Mrs. EDGAR B., 1933 Grace.
PALMER, Mrs. F. E., 1744 N. Wilton Pl.
PAPE, Mrs. PAUL C., 6609 Mission Court.
PARCHER, Mrs. E. P., 6727 Franklin.
PARSONS, Mrs. J. H., 336 Laurel Av.
PATTERSON, Mrs. G. K., 1616 Fuller Av.
PAUL, Mrs. CHAS. R., 1750 Sycamore.
PECK, Mrs. G. H., Head of La Brea Av.
PERRY, Mrs. W. L., 1815 Van Ness Av.
PHELPS, Mrs. B. S., 5732 Hollywood Blvd.
PHELPS, Mrs. JULIAN, 1950 N. Wilton Pl.
PICKETT, Mrs. J. J., 1629 Formosa Av.
PIERCE, Miss WILLO, Sunset Blvd.
POGSON, Mrs. R. M., 6974 Hawthorne Av.
POTTER, Mrs. L. H., 7032 Hawthorne Av.
PRESCOTT, Mrs. H. L., 4525 Melbourne.
PRIEST, Mrs. C. H., 1601 Hudson Av.
PROSSER, Mrs. BELLE M., 4 Carver Court,
PYE, Mrs. S. MANLEY, 6118 Carlos Av.

WOMAN'S CLUB OF HOLLYWOOD (Continued)

RATHBUN, Miss LUCY E., 6631 Selma Av.
RALPHS, Mrs. G. A., 7269 Hollywood.
REDHEAD, Mrs. J. F., 1615 Wilcox Av.
REED, Mrs. JOHN P., N. Cahuenga Blvd.
REID, Miss PAULINE, 2127 Cahuenga.
REINHARD, Mrs. C. J., 4612 Los Feliz.
REPPY, Mrs. R. V., 1839 N. Western Av.
RHOADES, Mrs. S. P., 1936 Monticello Av.
RICH, Mrs. GUY C., 1820 El Cerrito Pl.
RICHARDSON, Mrs. J. C., 1953 Tamarind.
RICHARDSON, Mrs. M. B., 1727 McCadden
ROBERTS, Mrs. J. P., 1810 El Cerrito Pl.
ROBINSON, Mrs. P., 1555 Hayworth.
ROCHE, Mrs. H. J., 2050 El Cerrito Pl.
ROESSLER, Mrs. E. E., 1853 Taft Av.
ROGERS, Mrs. L. H., 1615 Wilcox Av.
ROSS, Mrs. NETTIE A., 1302 Detroit Av.
ROUT, Mrs. MARY P., 7131 Hollywood.
RUPP, Mrs. JOHN, 7255 Franklin Av.
RUPPERSBURG, Mrs. C. L., 1632 N. Hobart
RUSSELL, Mrs. M., 1760 Vista del Mar.
SANBORN, Mrs. F. A., 1636 Wilcox Av.
SANDISON, Miss EDNA M., 6525 F'klin Av.
SANFORD, Mrs. G. J., 1437 Fuller Av.
SCHLOESSER, Mrs. A. G., 1904 Argyle Av.
SENOUR, Mrs. W. F., 1825 N. Kingsley Dv.
SHAEFER, Mrs. H. H., 1741 Cahuenga.
SHELTON, Mrs. W. C., 1519 Kenmore Av.
SHERMAN, Mrs. E. G., 2002 El Cerrito.
SHEPERD, Mrs. M. A., 6919 Hawthorne.
SHIPMAN, Miss C. E., 1755 N. Bronson Av.
SHOEMAKER, Mrs. R. W., 6065 Selma.
SHRADER, Mrs. E. R., 1736 Sycamore Av.
SHRADER, Miss ETHEL, 1736 Sycamore Av.
SMITH, Mrs. CALVIN, 4631 Kingswell Av.
SMITH, Mrs. C. M., 4800 Franklin Av.
SOILAND, Mrs. ALBERT, 1757 Chester Ct.
SPARKS, Mrs. W. E., 1820 La Brea Av.
SPARLING, Mrs. H., 5404 Hollywood Blvd.
SPEAKMAN, Mrs. H., 644 Serrano Av.
STEADMAN, Mrs. J. J., 1761 Wilcox Av.
STELLE, Mrs. GEO. B., 515 Crescent Hgt.
STERN, Mrs. JACOB, 1629 Vine.
STEVENS, Mrs. P. T., 7353 Sunset Blvd.
STEWART, Mrs. A. L., 912 Maltman Av. L.A.
STEWART, Mrs. LUELLA, 4709 Selma.
STITH, Mrs. F. W., 1749 Cahuenga Av.
STOCKWELL, Mrs. G., 2154 Beechwood Dr.
STODDART, Mrs. J. W., 5134 Hollyw'd Blvd.
STONE, Mrs. H. E., 1637 Las Palmas Av.
STRATTON, Mrs. O. R., 1769 Orange Drive.
STRAUS, Mrs. ARTHUR, 1732 Garfield Place.
STUKEY, Mrs. A. F., 4621 Kingswell Av.
STURTEVANT, Mrs. E. R., 5406 F'klin Av.
SUHR, Mrs. OTTO B., 326 Crescent Hgts.
SULLIVAN, Miss H. V., 903 Heliotrope Dr., L. A.
SULLIVAN, Mrs. J. F., Laurel & Fountain.
SWEET, Mrs. W. H., 7206 Harvard Blvd.
SWEETSER, Mrs. G. N., Crescent Hgts
TAYLOR, Mrs. SEVILLE, 1862 N. Edgemont
TECHENTIN, Mrs. H. W., 7511 Franklin.
THILENIUS, Mrs. W., 1625 Las Palmas Av.
THOMAS, Mrs. W. M., 1936 Wilton Place.
THOMPSON, Mrs. T. A., 1764 Orange Dr.
THORNBURG, Mrs. F., 1741 Cahuenga Av.
THORNE, Mrs. F. J., 1724 Whitley Av.
TOBERMAN, Mrs. C. E., 1761 Crown Av.
TOBERMAN, Mrs. R. S., 1749 N. Harvard.
TODD, Mrs. E. S., 2031 Maubert Av.
TOY, Mrs. JAMES F., Crescent Heights.
TURNER, Mrs. O., 1524 Torrence Av.
TURNER, Mrs. WM. S., 1519 Martel Av.
UNDERWOOD, Mrs. H., 1915 Highland Av.
UPSON, Mrs. J. E., 5617 Hollywood.
VANCE, Mrs. T. L., 1345 Orange Drive.
VAN HORNE, Mrs. GARRETT, 1726 Vine.
VAN TILLBURGH, Mrs. CHAS. R., 1611 Hudson.
VON HERZEN, Mrs. HELEN, 595 Hay.
WADSWORTH, Mrs. T. S., 1615 Wilcox Av.
WAKEMAN, Mrs. E. B., 5346 Loma Linda Av
WALKER, Mrs. IDA J., 1622 Martel Av.
WASHBURN, Mrs. E. L., 5800 Harold Way.
WATERHOUSE, Mrs. D. S., 6675 F'klin Av.
WATSON, Miss H. J., 1726 Crown Av.
WEBSTER, Mrs. L. B., 7113 Hawthorne Av.
WEHRLE, Mrs. A. F., 1633 Las Palmas Av.
WEIR, Mrs. S. T., 1527 Wilcox Av.
WELCH, Mrs. H. H., 5675 Franklin Av.
WELLS, Mrs. EMMA S., 1784 Sycamore Av.
WENZEL, Mrs. C. E., 6124 Carlos Av.
WEST, Mrs. H. S., 1765 Vine.
WEYGANDT, Mrs. J. G., 1936 N. Bronson Av
WEYL, Mrs. CERF, 7275 Franklin Av.
WHEELOCK, Mrs. R. H., 1239 Fielding.
WHITCOMB, Mrs. D. F., 1611 McCadden Pl.
WHITE, Mrs. A., 1770 Vista Del Mar.
WHITE, Mrs. J. M., Crescent Heights.
WHITLEY, Mrs. H. J., Hollywood Hotel.
WHITMORE, Miss PEARL, 1544 Wilcox Av.
WHITHERELL, Mrs. A. J., 1775 El Arvito.
WIDNER, Mrs. WM. B., 1453 Milton Av.
WILBER, Mrs. E. J., 1760 Las Palmas Av.
WILCOX, Mrs. J. BURT, 5836 Harold Way.
WILHELM, Mrs. E. C., 1626 Fuller Av.
WILKIE, Mrs. A. L., 1781 Orange Drive.
WILLIAMS, Mrs. J. E., 1842 Morgan Place.
WILSON, Mrs. C. L., 1626 Normandie Av.
WILSON, Mrs. C. S., 7039 Hawthorne Av.
WILSON, Mrs. FRANK L., 7224 F'klin Av.
WINTERER, Mrs. EDW'D, 1728 Orange Dr.
WOOD, Mrs. I. A., 452 N. Vermont Av.
WOOD, Mrs. L. B., 7117 Hawthorne.
WOOD, Mrs. M. R., 1634 Vine.
WRIGHT, Mrs. H. T., 1771 Cahuenga Av.
WYCKOFF, Miss M. S., 1541 Fuller Av.
WYCKOFF, Mrs. S. E., 1541 Fuller Av.
YOUNG, Mrs. ROBT., 7240 Hillside Av.

HONORARY MEMBERS

Mrs. CALVIN SMITH, 4631 Kingswell Av.
Mrs. J. O. CHURCHILL, Berkeley, Cal.

PASADENA STUDY CLUB.

Los Angeles District. Meets first, third and fifth Thursdays at 2:30 p. m. at homes of members at South Pasadena, Cal. Election third Thursday in April.

OFFICERS AND DIRECTORS

Miss ENA H. THURIN, 754 Stevenson Av., Pasadena.....President
Mrs. E. D. SNIDER, 825 1st, Pasadena.....Vice-President
Mrs. A. S. HEWES, 1599 Walnut, Pasadena.....Treasurer
Mrs. J. N. PROBASCO, 961 N. Michigan Av., Pasadena.....Secretary
HATCH, Mrs. A. G., Walnut & Allen, Pasadena.....Chairman Program Committee

MEMBERS

ALLEN, Mrs. A. M., 126 Kenyon.
ASPINWALL, Mrs. GEO. F., 1283 Denver.
BRANDT, Mrs. A. C., 394 Worchester.
CONNORS, Mrs. JOHN, 299 Bellevue.
GIBSON, Mrs. W. D., 1890 N. Raymond.
HARRINGTON, Mrs. LYDIA L., 914 N. Michigan.
HATCH, Mrs. ALLEN, Cor Wal. & Allen
HEWES, Mrs. A. S., 1599 Walnut.
HOLMAN, Mrs. J., 555 Summit.
HURLBUT, Mrs. M. C., 587 Summit.
JOHNSTONE, Mrs. C. H., 969 Summit.
LAWS, Mrs. J. P., 959 Summit.
PIERCE, Mrs. J. B., 495 Highlaid.
PROBASCO, Mrs. J. N., 961 N. Michigan.
RICHARDSON, Mrs. W. J., 1191 N. Los Robles Av.
ROBERTS, Mrs. S. A., 1121 N. Los Robles.
SNIDER, Mrs. E. D., 825 First.
THURIN, Miss ENA H., 754 Stevenson.
VOLK, Mrs. E. R., 1125 Avoca.
WING, Mrs. S. D., 1819 Fiske Av.

Pasadena Shakespeare Club

Los Angeles District. Organized 1888. Incorporated April 1898. Federated 1900. Meets at 2:30 p. m. Tuesday, from October to July, at club house, 220 South Los Robles Av., Pasadena, Los Angeles County, Cal.

EXECUTIVE BOARD

Mrs. ERNEST H. LOCKWOOD, 590 E. Colorado, Pasadena ..... President
Mrs. C. E. ASHCROFT, 41 S. Catalina Av., Pasadena ..... First Vice-President
Mrs. THOMAS H. SPEAKMAN, 1085 N. Raymond Av., Pasadena ..... Second Vice-President
Mrs. JAMES WHEELER MORIN, 622 Oakland Av., Pasadena ..... Recording Secretary
Mrs. EDWIN KNOWLTON, 672 Oakland Av., Pasadena ..... Corresponding Secretary
Mrs. ELIZABETH B. CARDER, 76 S. Michigan Av., Pasadena ..... Treasurer
Mrs. H. W. CHYNOWETH, 105 S. Los Robles Av., Pasadena ..... Auditor
Mrs. C. L. SEVERY, 1269 N. Mentor Av., Pasadena ..... Chairman of Civics
Mrs. J. A. PHELPS, 253 Center, Pasadena ..... Chairman of Club House
Miss ELIZABETH ADAMS, 619 N. Madison Av., Pasadena ..... Chairman of Membership

PAST PRESIDENTS

Miss ELLEN F. THOMPSON.
Mrs. ELIZABETH HUBBELL SHULTZ.
Mrs. HELEN ELLIOTT BANDINI.
Mrs. FRANCES A. STOUT.
Mrs. CHARLES H. KEYES.
Mrs. THEODORE COLEMAN.
Mrs. EMELINE F. BOWLER.
Mrs. I. J. REYNOLDS.
Miss ANNA L. MEEKER.
Mrs. ELLA B. GABRIEL TURNER.
Mrs. MARY M. COMAN.
Miss LAURETTA BARNABY.
Miss ANNA L. MEEKER.

HONORARY MEMBERS

BLACK, Dr. KATE S., Pasadena, Cal.
BURDETTE, Mrs. ROBT. J., Pasadena, Cal.
CHAPIN, Mrs. LOU V., Hollywood, Cal.
DIEHL, Mrs. B. W., Los Angeles, Cal.
GARFIELD, Mrs. JAS. A., South Pasadena, Cal.
GRINNELL, Mrs. E., Pasadena, Cal.
HILL, Mrs. LOUISE R., Pasadena, Cal.
KIRKWOOD, Mrs. A. D., Pasadena, Cal.
RUSS, Mrs. NELLIE M., Pasadena, Cal.
TROTTER, Miss ADA M., Pasadena, Cal.

HONORARY VICE-PRESIDENT

STICKNEY, Miss SUSAN H.

MEMBERS

ADAMS, Miss E., 619 N. Madison Av.
AHLSWEDE, Mrs. EDWARD, 521 S. Madison Av.
ALBROOK, Mrs. J. B., 398 Galena Av.
ALLIN, Mrs. JOHN, 109 E. Walnut.
ALLIN, Mrs. THOS. D., 101 E. Walnut.
ANDERSON, Mrs. A. B., 589 E. Orange Grove Av.
ANDERSON, Mrs. H. D., 140 Worcester.
ANDERSON, Mrs. HENRY N., 5 St. Francis Court.
APPLEGATE, Mrs. LENA MAY, 9 Brooklyn Place, Altadena, Cal.
ARMOUR, Mrs. JAS. S., 293 S. El Molena.
ARNOLD, Mrs. S. C., 383 S. Catalina.
ASHCROFT, Mrs. C. E., 50 Oakland Av.
ASHLEY, Mrs. R. B., 685 Prospect Sq.
ASHTON, Mrs. C. E., 41 S. Catalina Av.
ASHTON, Mrs. M. L., 41 S. Catalina Av.
ATWATER, Mrs. W. E., 1204 Pine, South Pasadena, Cal.
ATKINSON, Mrs. J. L., 95 N. Bonnie Av.
BAILEY, Mrs. ISAAC, 199 S. Euclid Av.
BAIRD, Mrs. L. A., 432 Worcester Av.
BAKER, Mrs. BENJ. F., 432 N. Pasadena Av.
BAKER, Mrs. ELLA, Alhambra, Cal.
BALLARD, Mrs. W. H., 71 Mary Ave.
BANKS, Mrs. J. C., 968 N. Madison Ave.
BARNABY, Miss LAURETTA, 190 Center.
BARBER, Mrs. J. H., 519 Oakland Av.
BARBER, Miss L., 519 Oakland Av.
BARNES, Mrs. W. R., 120 N. Madison Av.
BARTLETT, Mrs. L. A., 325 N. Holliston.
BARTON, Miss E. E., 59 N. Roosevelt Av.
BARZEN, Mrs. E. J., 1545 N. Los Robles.
BASSETT, Mrs. T. E., 165 N. Madison Av.
BECKWITH, Mrs. WM. S., 132 S. Lake.
BERGEN, Mrs. GUY F., 861 N. Los Robles.
BILLSON, Mrs. W. W., 779 N. Mar'go Av.
BISHOP, Mrs. T. W., Sanitarium, Meridian St., South Pasadena.
BLAIR, Mrs. WM. L., 924 Locust.
BLAKE, Miss SUSAN M., 615 Herkimer.
BLAKESBEE, Miss ELIZABETH, 214 W. California.
BLAKESLEE, Mrs. MARY V., 278 Oak-
BLICK, Mrs. J. J., 275 Madeline Drive.
BLINN, Mrs. EDMUND B., 60 Ford Pl.
BLOOD, Mrs. C. A., 654 S. Madison Av.
BOUCHER, Mrs. WM. A., 28 Valley.
BOWEN, Mrs. C. W., 666 W. California.
BOWLES, Mrs C. C., 999 N. Marengo.
BOWSER, Mrs. W., 1171 Steuben.
BOYNTON, Mrs. J. E., 395 Adena. Stevenson.
BRADDOCK, Mrs. OSCAR L., 396 N. Raymond Av.
BRADLEY, Mrs. W. H., 304 S. Madison.
BRAZELTON, Mrs. NOEL, 625 S. Pasa.
BREWER, Mrs. F. P., 555 E. Wash'gton.
BRIGGS, Mrs. C. A., 71 S. Euclid Av.
BROOKS, Mrs. T. R., 376 N. Raymond.
BROOKS, Mrs. WM. C., 2015 Kirkwood Av.
BROWNE, Mrs. C. P., 205 S. Fair Oaks.
BROWN, Mrs. J. G. 1192 Summit Av.
BUCHANAN, Mrs. FRANK W., 750 N. Chester Av.
BULLOCK, Mrs. O. W., 55 Maplewood, Springfield, Mass.
BURNHAM, Mrs FRANK E., Avalon, Cal.
BURNHAM, Mrs. F. D. 314 Lincoln Av.
BURTON, Mrs. C. H., 191 S. El Molino
BYINGTON, Mrs. C. S., 590 San Pasqual.
CALDWELL, Miss M., 5 Ford Place.
CALL, Mrs. A. B., 1025 N. Madison Av.
CAMPBELL, Mrs. G. E., 476 Oakland Av.
CAMPTON, Mrs. A. D., 463 N. Raymond
CARDER, Mrs. E. B., 76 S. Michigan Av.
CARPENTER, Mrs. J. E., 45 Ford Pl.
CARTER, Miss HELEN, Mountain & Hill.
CATTELL, Mrs. HARVEY G., 805 N. Fair Oaks.
CAUGHEY, Miss I., 416 S. Madison Ave.
CHAFFEE, Mrs. H. G., 434 S. El Molino
CHAMBERLAIN, Mrs. L. T., 830 Mariposa, Altadena, Cal.
CHAMBERLAIN, Miss L., 377 N. Los Robles Av.
CHANCE, Mrs. GEORGE, 606 N. Holliston Av.
CHICK, Mrs. J. W., 460 S. Madison Av.
CHYNOWETH, Mrs. H. W., 105 S. Los Robles Av.
CLARK, Miss ELLA C., 400 S. Los Robles Av.
CLARK, Mrs. JOHN, 749 N. Catalina Av
CRUSE, Mrs. MARY G., 248 S. Los Robles.
COGGESHALL, Mrs. J. E., 655 N. Los R.
COLEMAN, Mrs. T., 149 S. Madison Av.
COLLIS, Mrs G. W., 346 Galena Av.
COMAN, Mrs. C. W., Covina, Cal.
COOPER, Mrs. C. B., 274 Madeline Drive.
COWLES, Miss MARY V., "The Avon."
CRANCE, Mrs. A. J., 547 N. Fair Oaks Av.
CRAWFORD, Mrs L. P., 185 N. Euclid.

PASADENA SHAKESPEARE CLUB (Continued).

CRAWFORD, Miss L. A., 185 N. Euclid.
CRAWFORD, Mrs. MARY M., 552 Oakland Av.
CROCKER, Mrs. R. E., 601 Jackson.
CROSS, Mrs JEROME O., Colorado and
CULVER, Miss F. E., 319 Center.
CURTIS, Mrs. GEO H., 249 Marengo.
DANE, Mrs. EZRA, 1460 N. Michigan.
DANE, Mrs. GEO. B., 1151 Denver.
DANIELL, Miss EVELYN M., E. San Pasqual St.
DANGERFIELD, Mrs. W. E., 1105 Bell.
DAVIS, Mrs. JAMES F., 625 Franklin.
DAVIS, Mrs. M. H., 764 N. Chester.
DECKER, Mrs. F. J., 750 N. Fair Oaks Av.
DEUELL, Mrs. EDWARD, Ventura St.
DICKENSON, Mrs. CHAS. E., 5 Ford Pl.
DIETZEL, Mrs. CHAS. F., 406 S. El Molino.
DILLINGHAM, Mrs. CAROLINE F., 406 N. Marengo Av.
DRAPER, Mrs. E. M., 255 S. Euclid Av.
DUNN, Mrs. W. H., 271 Oakland Av.
DURAND, Mrs. J. B., 330 S. Grand Av.
DYSON, Mrs. VERNE, 1515 W. 8th, Los Angeles, Cal.
EASON, Mrs. WILLIS, 919 N. Raymond.
ECKLEEN, Mrs. J. P., 777 E. Walnut.
ELLERMAN, Mrs. FERDINAND, 451 Winona Av.
ELLIS, Miss MYRTLE, 115 E. Walnut.
ELY, Mrs. LE ROY, 391 S. Orange Grove Av.
EMERY, Mrs. C. R., 1101 Fremont Av., South Pasadena, Cal.
ENDERS, Miss L., 320 Center.
FARGO, Mrs. D. W., San Gabriel, Cal.
FARRIS, Mrs. CARRIE D., 5 Ford Place.
FEATHERSTONE, Mrs. A. E., 1322 W. 22nd, Los Angeles, Cal.
FEGTLEY, Mrs. J. M., 511 N. Mentor Av.
FIELDER, Mrs. CHAS., 291 Henrietta Ct.
FISH, Miss VERNA E., 428 S. Marengo.
FISK, Mrs. L. J., 510 W. California.
FITZGERALD, Mrs. J. C., 358 Grove.
FLEMING, Mrs. C. TOLEDO, 65 N. Madison.
FOBES, Mrs. LOIS G., 236 Oakland Av.
FOGG, Mrs. W. K., 1254 N. Hill.
FORDYCE, Mrs. EMMA, Altadena, Cal.
FRANZ, Miss CLARA, San Pasqual St., Lamanda Park.
FRARY, Mrs. L. W., 128 S. Grand Av.
FRASER, Mrs. A. C., 567 Jackson.
FUESSLE, Mrs. EMMA B., 697 Magnolia.
FURNAS, Miss SALLIE, 170 Oakland.
FRENCH, Miss CLARA R., 125 Worchester Av.
FRENCH, Miss MARY W., 258 Henrietta.
FROST, Miss CARRIE, 188 S. Madison
GATES, Mrs. C. W., Columbia & Rose, South Pasadena, Cal.
GAUME, Mrs. H., 833 S. Los Robles.
GEOHEGAN, Mrs. H., 385 S. Lake Av.
GIBBS, Mrs. G. A., 305 E. California.
GIDDINGS, Mrs. J. REED, 1318 E. Colo.
GILLMOR, Mrs. FRED'K., 485 El Dorado.
GILMORE, Dr. MARCIA 535 Ladera.
GLAZIER, Miss A., 280 E. California.
GOETTLER, Dr. M., 464 N. Fair Oaks.
GOLDBERG, Mrs. C., 1115 N. Fair Oaks.
GOODRICH, Mrs. C. L., 762 S. Pasa. Av.
GOODRICH, Mrs. E. M., 435 S. Lake.
GOODRICH, Mrs. H. H., 762 S. Pasadena.
GORDON, Mrs. D. W., 383 N. Raymond.
GOSNEY, Mrs. E. S., Erie St. R. F. D.
GRAHAM, Mrs. MILDRED, 1811 Kirk-
GRASSIE, Mrs. W. S., 2045 Mar Vista Av.
GREENSTREET, Mrs. NOBLE, 438 Pas-
GRIMES, Mrs. CHAS., 121 S. El Molino
GROW, Mrs. W. F., 355 N. Raymond Av.
GUYER, Mrs. G. G., Altaena, Cal.
HALE, Mrs. H. K., 615 N. Holliston.
HALL, Mrs. J. HERBERT, 105 Ford Pl.
HAMILTON, Mrs. A. L., 836 N. Raymond.
HAND, Miss MARY E., 473 Herkimer.
HANSEN, Mrs. L. P., 437 S. El Molino Av.
HARBERT, Mrs. W. S., 1671 N. Raym'd.
HARNLEY, Mrs. ALICE E., 257 S. Hudson Av.
HARRISON, Mrs. JOS. L., 757 N. Lake.
HARTWELL, Mrs. C., 411 Summit Av.
HAWK, Miss LILY A., 459 N. El Molino.
HAYDEN, Mrs. N. M., Altadena, Cal.
HAYES, Mrs. F. H., 733 N. Mentor Av.
HELLSTROM, Mrs. C. A., 500 N. Lake Av
HENDERSON, Mrs. E. M., 516 Oakland
HENDRICKSON, Mrs. W. S., 1034 N. Los Robles Av.
HENRY, Mrs. J. H., 1199 Oak Knoll Av.
HERLIHY, Mrs. D. W., 293 N. Raym'd Av.
HEYWOOD, Mrs. C. B., 963 Galena Av.
HIBBEN, Mrs. J. B., 463 S. Los Robles.
HILLIKER, Miss L. M., 158 Worcester Av
HOLBROOK, Mrs. HENRY, 279 Henriwood Av., Hermosa Beach.
HOLDER, Mrs. F. T., 840 S. Orange Grove Av.
HOLE, Mrs. W. D., 776 E. Mountain.
HOLLISTER, Mrs. R. B., 375 S. Marengo.
HOLMES, Mrs. S. S., 279 Henrietta Ct.
HOLSINGER, Mrs. A. M., 101 Ford Pl.
HOOKWAY, Mrs. W. R., 201 S. Los Robles Av.
HOPKINS, Mrs. E. P., 281 S. Hudson Av.
HORTON, Mrs. G. C., 174 N. Madison Av.
HORTON, Mrs. N. T., 1025 San Pasqual.
HOSSACK, Miss I. H., 300 E. California.
HOTALING, Mrs. H. C., 15 Ford Place.
HOWELL, Miss M. B., 241 N. Marengo Av.
HUBBARD, Mrs. O. H., 1250 E. Ocean.
HUBBARD, Mrs. W. H., 222 N. El Mo-
HUGHES, Mrs. M. S., 267 N. El Molino Av.
HUNT, Dr. E. W., 747 N. Mentor.
HUNT, Dr. EMILY G., 747 N. Mentor.
HURD, Miss R. B., 505 N. Marengo.
IDE, Mrs. GEO. H., 1015 Galena Av.
INGALLS, Mrs. G. R., 231 S. Hudson.
IVES, Mrs. H. F., 282 S. Marengo Av.
JACOBS, Mrs. L. M., 168 N. Marengo.
JANES, Mrs. J. E., 625 S. Pasadena Av.
JARVIS, Mrs. L. E., 546 N. Raymond.
JEFFERS, Mrs. W. H., 822 Garfield Av.
JENKINS, Mrs. W. T., 470 W. Montana.
JEWELL, Mrs. I., 456 Herkimer St.
JEWETT, Miss ELIZABETH A., Hotel Shoreham, Los Angeles, Cal.
JONES, Mrs. J. H., 507 E. Washington.
KEEPERS, Mrs. WM. E., 310 Cordova Av., Alhambra, Cal.
KELLOGG, Mrs. F. W., Mariposa St., Altadena, Cal.
KENDALL, Mrs. B. O., 210 S. Los Robles.
KENDRICK, Miss FRANCES C., 104 Ford.
KER, Miss M. M., 165 N. El Molino Av.
KIEHL, Miss FLORENCE, 375 N. Ray'd.
KING, Mrs. C. L., 70 S. Euclid Av.
KLOCK, Mrs. ADELE D., 300 N. Los Robles Av.
KNIGHT, Mrs. A. C., 1512 Lincoln.
KNOWLES, Mrs. GEO. B., 155 N. Mad'sn.
KNOWLTON, Mrs. E., 672 Oakland Av.
KRAKE, Mrs. A. F., 638 N. Madison.
KYLE, Mrs. E. GLENDORA, 26 Center.
LAMPHEAR, Mrs. EDWIN, 325 S. Los Robles Av.
LANG, Miss CARRIE J., 25 W. Mountain.
LANGLEY, Mrs. F. F., 456 Oakland Av.
LARSON, Mrs. A., 1425 N. Los Robles.
LASH, Mrs. JAS. H., 547 N. Mentor Av.
LATHROP, Mrs. C. E., 128 N. Pasadena
LATHROP, Mrs. PORTER, 111 Esther.
LAVAGNINO, Mrs. G., 593 E. California.
lino Ave.
LAWRENCE, Mrs. C. J., 304 S. Marengo.
LAWRENCE, Mrs. W. J., 160 N. El Molino
LEE, Mrs. CHAS. E., 149 Chestnut.
LEONARD, Mrs. J. I., 180 Oakland Av.
LEWIS, Mrs. A. N., 920 E. Colorado.
LEWIS, Miss P., 1036 N. Fair Oaks Av.
LISK, Mrs. BYRON, 370 S. Euclid Av.
LITCHFIELD, Mrs. C. A., 342 Wor'ch'tr.
LOCKWOOD Mrs. E. H., 590 E. Colorado
LOCKWOOD, Mrs. S. T., 226 S. Madison.
LOUD, Mrs. E. R., 1188 N. Hill Av.
LOUGHERY, Mrs. W. B., 1723 E. Colo.
LOWE, Mrs. J. M., 549 El Dorado.
LOWREY, Mrs. N. M., 552 Claremont.
LUCKEL, Mrs. LOUIS G., 1824 Laurel, Oneonta Park, South Pasadena, Cal.

PASADENA SHAKESPEARE CLUB (Continued).

MacFARLAND, Miss C., 123 So. Lake Av.
MAC LAUGHLIN, Mrs. L. G., 136 N. Madison.
MacMILLAN, Mrs. J. E., 155 N. Madison.
MACPHERSON, Mrs. D. J., 1075 N. Madison.
MACY, Mrs. E. A., 595 S. Pasadena Av.
MALLORY, Miss EDITH M., Buena Vista, South Pasadena, Cal.
MANNING, Miss S. H., 38 S. Lake Av.
MANSFIELD, Mrs. W. P., 70 S. Euclid.
MARCH, Mrs. D. W., 219 S. Lake Av.
MARSTON, Mrs. FRANK A., 560 E. Cal.
MAY, Mrs. A. H., 80 Waverly Drive.
McCAMENT, Mrs. JOHN O., 234 S. Marengo.
McCORD, Mrs. A. E., 447 S. Lake Av.
McCORD, Miss J. L., 447 S. Lake Av.
McCORD, Miss JULIA L., 447 S. Lake.
McCORMICK, Mrs. E. L., 157 S. Robles.
McCOY, Mrs. ALEX., 425 S. Mentor Av.
McCREA, Mrs. O. S., 183 Millard.
McDONALD, Mrs JNO., 695 N. Lincoln Av
McGAVREN, Mrs. C. W., 466 Fillmore.
McGEE, Mrs. BENJ. M., 486 El Dorado.
McKITRICK, Mrs. E. S., 71 S. Euclid.
McLAREN, Mrs. J. H., 55 N. Chester Av.
McPHERSON, Mrs. W. P., 395 S. Lake A.
McWILLIAMS, Mrs. J., 627 S. Euclid Av.
MEANS, Mrs. M. L., 123 Congress.
MEEKER, Miss ANNA L., 409 N. Ray'd.
MELVIN, Mrs. W. H., 881 N. Raymond.
MENNIG, Mrs. C. A., 72 N. Los Robles Av
MERCER, Mrs. T. E., 125 E. Wash'tn.
MEREDITH, Mrs. R. R., 85 N. Euclid.
MERRIAM, Mrs. A. G., 668 Oakland Av.
MERRIAM, Mrs. J. H., 369 Rosemont.
MERRIFIELD, Mrs. W., San Rafael Hhts.
MICHENOR, Mrs. E., 560 N. Los Robles.
MILES, Mrs. GEO., 336 S. Euclid Av.
MILLER, Mrs. E. L., 825 S. Los Robles.
MILLER, Mrs. H., 953 N. Raymond Av.
MILLER, Mrs. J. A., 550 N. Lake Av.
MILLIKEN, Mrs. E. R., 815 Stevenson A.
MITCHELL, Mrs. JOHN J., 473 Fillmore.
MITCHELL, Miss M. LOUISE, 121 S. Euclid Av.
MONTGOMERY, Mrs. WM. R., 291 S. Marengo.
MOODY, Mrs. BURDETT, 1043 San Pasqual
MORGAN, Mrs. O. L., 446 Oakland Av.
MORIN, Mrs. JAS. W., 622 Oakland Av.
MORNIN, Mrs. KATHRYN, 700 E. Walnut
MULLER, Mrs. WM. C., 334 S. Catalina.
MUNROE, Mrs. J. W., 999 Galena Av.
MURRAY, Mrs. E. M., 171 S. Lake Av.
MUSICK, Mrs. H. L., 485 E. Washington
NASH, Mrs. F. C., 180 S. Madison.
NELSON, Mrs. C. S., 97 N. Bonnie Av.
NELSON, Mrs. W. H., 509 S. Madison.
NEWBY, Mrs. R. B., 527 E. Washington.
NEWKIRK, Mrs. GARRETT, 735 N. Los Robles.
NICHOLAS, Mrs. F. C., 877 N. Los Robles Av.
NICHOLS, Mrs. W. E., 115 N. Marengo.
NOBLE, Mrs. A., 475 Huntington Terrace
NOBLES, Mrs. N. D., 684 S. El Molino Av.
NOLD, Mrs. E. M., 298 Arcadia.
OLMSTEAD, Mrs. R. C., 1290 Summit Av.
ORBAN, Mrs. PETER, 1595 N. Lake Av.
OSTRANDER, Miss A. 463 N. Raymond
OWEN, Mrs. E. A., 1100 Garfield Av.
PACKARD, Mrs. O. M., 24 S. Mentor Av.
PACKARD, Mrs. SAMUEL W., 1439 N. Los Robles Av.
PAGE, Mrs. BENJ. M., 214 W. California.
PAINE, Mrs. CHAS. W., 409 So. Lake Av.
PAINE, Mrs. R. M., 1001 S. El Molino Av.
PARKER, Mrs. JAS. F., 572 E. Colorado.
PARKER, Mrs. J. E., 483 Del Rosa Dr.
PARMLEE, Mrs. P. L., 990 N. Marengo.
PARSONS, Miss J. L., 388 Summit.
PELTON, Miss L., 234 Bellefontaine.
PENDLETON, Miss SARA C., 649 Huntington Ter.
PENNEL, Mrs. W. M., 183 N. Marengo.
PERCIVAL, Miss ELIZABETH, 1661 N. Fair Oaks Av.
PERRY, Mrs. B., 1571 E. Colorado St.
PETERSON, Miss C. A., 494 Oakland Av.
PETTIT, Miss JANIE, 921 N. Fair Oaks.
PHELPS, Mrs. J. A., 253 Center.
PIKE, Miss L., 521 N. Fair Oaks Av.
PINNEY, Mrs. R. H., 180 S. Euclid Av.
PITCAIRN, Mrs. C. W.,1141 Oak Knoll Av.
PLATZ, Miss M., 406 N. Marengo.
PORTER, Mrs. A. O., 1299 S. Orange Grove Av.
POMEROY, Mrs. L. P., 488 So. Madison
PORTER, Mrs. HUGH R., 725 Garfield.
POWELL, Mrs. L. M., 711 W. Calif.
POWNALL, Mrs. H., 1010 N. Madison Av.
PRICE, Mrs. JONATHAN,545 Prescott.
RANDOLPH, Mrs. S. D. P., 147 N. Mar'go.
RANSOM, Mrs. M. E., 75 N. Grand Av.
RAU, Mrs. J. E., 291 N. El Molino Av.
REAMER, Mrs H., 524 S. El Molino Av.
REINEMAN, Mrs. C., 733 Highland.
REYNOLDS, Mrs. I. J., 296 S. Lake Av.
RHODES, Mrs. J. M., 215 S. Euclid Av.
RHODES, Mrs. HINMAN M., 605 E. California.
RICHARDS, Mrs. BENJ. L., 75 Ford Pl.
RICHARDS, Dr. M. L., 453 S. Los Robles
RIDER, Mrs. F. V., 225 S. Madison Av.
RITCHEY, Mrs. W. M., 929 Galena Av.
ROBERTS, Mrs. A., 805 N. Fair Oaks A.
ROBERTS, Mrs. MARY E., 266 Arcadia.
ROBINSON, Mrs. W. J., 91 Stevenson Av.
ROBINSON, Miss MATILDA, 319 Center.
ROGERS, Mrs. J. W., San Pasqual and Rose Av., San Gabriel, Cal.
ROSENBAUM, Mrs. M., 29 S. Grand.
ROSSITER, Mrs. J. G., 106 Bellefontaine.
ROUNDS, Mrs. J. M., 200 W. California.
ROWE, Mrs. F. E., 448 E. Washington.
ROWLAND, Mrs. A. L., 171 Oakland.
SALISBURY, Mrs. L. H., 979 N. Marengo.
SANBORN, Miss F. F., 96 N. El Molino.
SANBORN, Miss KATE R., 395 Center.
SANBORN, Mrs. S. L., 999 E. Colorado
SANBORN, Mrs. S. P., 999 E. Colorado.
SANDERS, Mrs. W. E., 483 S. Marengo.
SCHAEFER, Mrs. CHARLES B., 9 Brooklyn Place, Altadena, Cal.
SCHANCK, Mrs. F. R., 290 W. Wash'tn.
SCHEARER, Mrs. W. W., 106 Bell'tane.
SCHNITZLEIN, Mrs. ANNA, Mariposa St., Altadena, Cal.
SCOTT, Mrs. JNO. E., 300 E. California.
SCOVILLE, Mrs. W. R., 1195 N. Marengo.
SCRIPPS, Mrs. W. A., Altadena, Cal.
SEAMANS, Mrs. F. M., 159 S. El Molino.
SEHRING, Mrs. EDWARD W., 676 N. Raymond Av.
SEIBERT, Mrs. J. O., 1199 S. El Molino.
SEVERY, Mrs. C. L., 1269 N. Mentor Av.
SHARPE, Mrs. C. A., 1132 S. Orange Grove Av.
SHELHAMER, Mrs CLARENCE, 357 Cypress Av.
SHEPARD, Mrs. JAMES W., 412 S. Los Robles Av.
SHERWOOD, Mrs. ANNA, 464 N. Ray'd.
SIMPSON, Mrs. H. G., 570 N. Lake.
SIMPSON, Mrs. R. 1811 Los Lunas.
SINGER, Mrs. H. M., 290 W. California.
SIPP, Mrs. J. H., 280 Grant.
SKELTON, Mrs. A. H., 497 S. El Molino
SLADE, Mrs. E. G., 406 N. Marengo.
SLATE, Mrs. F. L., 65 N. El Molino.
SLAVIN, Mrs. M., 774 N. Marengo Av.
SMILEY, Mrs. FRANK, San Gabriel, Cal.
SMILEY, Mrs. F. S., 860 N. Lake.
SMITH, Miss A. J., 494 S. Los Robles.
SMITH, Miss CARRIE I., 164 Chestnut.
SMITH, Mrs. EMANUEL, 1036 Denver.
SMITH, Mrs. NELLIE, 476 Oakland Ave.
SNOWBALL, Mrs. MAC D., 382 N. Los Robles Av.
SNYDER, Mrs. J. B., 817 E. Walnut.
SOALE, Mrs. W. H., 229 Oakland Av.
SPAULDING, Mrs. LEONORA, 2231 Yakenia Av., Spokane, Wash.
SPAULDING, Mrs. M., 633 E. California.
SPEARMAN, Mrs. THOMAS H., 1085 N. Raymond Av.
SPILL, Mrs. WM. A., 1122 N. Los Robles.
SPINKS, Mrs. W. W., Hotel Maryland.
SPOHR, Mrs. A. G., 5 Los Robles Court.
SPOHR, Mrs. THOS., 10 N. Los Robles Ct.

PASADENA SHAKESPEARE CLUB (Continued)

SROAT, Miss BERTHA, 174 S. El Molino.
SROST, Mrs. GEO. N., 557 N. Madison.
STAATS, Mrs. H. T., 447 N. Raymond.
STAIR, Mrs. ANNA M., 439 S. Grand.
STANTON, Mrs. E. M., 228 S. Marengo Av
STEVENS, Mrs. F. D., 85 So. Michigan Av
STEVENS, Miss EMMA L., 275 Burton.
STEVENS, Mrs. W. D., 34 S. Holliston.
STEWART, Mrs. GEO. R., 388 So. Lake
STOCKS, Mrs. T. J., 1621 N. Los Robles.
STONE, Mrs. C. F. M., California & Rose Av., San Gabriel, Cal.
STONE, Mrs. H. M., 37 Valley.
STRONG, Mrs. R., 170 N. El Molino.
SUMMERS, Mrs. W. T., 715 N. Michigan
STOUTENBURGH, Mrs. MARY C., 255 S. Marengo Blvd.
STRIEFF, Mrs. C. M., 355 Waldo Av.
SUTTON, Mrs. REAY, 246 N. Madison.
SWEARINGEN, Mrs. S. P., 133 W. Green.
SWEET, Mrs A. W., 283 S. El Molino Av.
SWEET, Mrs. IDA W., 123 S. Hudson Av.
SYKES, Mrs. IRA J. H., 380 Summit Av.
SYMONS, Mrs. P., 659 Huntington Terrace
TABER, Mrs. W. Z., 104 E. Orange Grove Av.
TAYLOR, Mrs. F. M., 255 S. Marengo Bvd.
TAYLOR, Mrs. R. B., 113 S. Hudson Av.
TERWILLIGER, Miss EMMA J., 255 N. Los Robles Av.
TINSTMAN, Mrs. FRANCES DE WITT, 48 N. Meredith.
TOMPKINS, Mrs. T. S., 779 S. Pasadena.
TRACY, Mrs. J. D., 256 Center.
TRAYLOR, Mrs. J. A., 322 Elevado Drive.
TRIPLET, Mrs. C. M., 341 S. Marengo Av.
TUCKER, Mrs. F. C., 101 E. Walnut.
TURNER, Mrs. C. N., 220 S. Los Robles.
TURNER, Mrs. ESTHER, 250 Cypress.
TURNER, Mrs. W. D., Oasis Ranch, Lucerna Valley, San Bernardino, Cal.
TURNER, Miss SUSIE, 697 Magnolia Av.
TUTTLE, Mrs. M. M., 140 Worcester.
TYLER, Mrs. E. D., 539 Pasadena Av.
VAN PELT, Mrs. G. B., 706 Huntington Terrace.
VEDDER, Mrs. W. H., Prospect Square.
VINEY, Mrs. A. W., 949 Galena Av.
WADSWORTH, Mrs. J., 685 Colorado.
WAKEFIELD, Mrs. J. I., 287 Lincoln.
WALKELEY, Mrs. CAROLINE, 595 S. Pasadena Av.
WALLACE, Mrs. F. S., 1263 S. El Molino.
WALLIS, Mrs. S. F., 330 Summit Av.
WALTER, Miss F. K., 330 Summit.
WALTER, Mrs. CHAS., 285 S. Los Robles Av.
WARD, Miss G. R., 210 S. Euclid Av.
WARNE, Mrs. G. R., 984 N. Morengo.
WARNER, Miss ABEY M., 645 S. Mentor
WARREN, Mrs K., 758 N. Orange Grove.
WATSON, Miss MABEL, 249 E. Colorado.
WAYNE, Mrs. T. D., 425 S. Madison.
WEBB, Mrs. E. P., 313 Summit Av.
WEBB, Mrs. H. J., 456 N. Pasadena Av.
WEBB, Miss MIDA F., 313 Summit.
WEBSTER, Mrs. J. C., 225 S. El Molino.
WEIR, Mrs. F. A., 201 N. Madison Av.
WHELDON, Mrs. A. W., 41 S. Madison.
WHITE, Mrs. EVELEEN, 395 N. Lake Av
WHITE, Mrs. J. A., 611 S. Marengo Av.
WHITE, Mrs. J. S., 645 S. Euclid Av.
WHITE, Mrs. JAS. A., 611 S. Marengo.
WILES, Mrs. JOHN H., 279 E. Orange Grove Av.
WILLARD, Mrs. HENRY K., 85 Ford Pl.
WILLARD, Miss L. A., 250 Marengo Pl.
WILLETT, Mrs. C. J., 352 N. Los Robles.
WILLIAMS, Mrs. SCOTT, 1770 N. Fair Oaks Av.
WILSON, Mrs. J. M., 26 N. Chester Av.
WING, Mrs. S. D., 1819 Fiske Av.
WISWALL, Miss F., 1031 Worchester.
WITHERELL, Mrs. G. W., 307 S. Los Robles.
WOOD, Miss M., 370 N. Madison Av.
WOOD, Mrs. S. W., 653 S. Lake Av.
WOODBURY, Mrs. S., 399 S. Los Robles
WOODWARD, Mrs. ARTHUR H., Mariposa & Marengo, Altadena, Cal.
WOODMAN, Mrs. C. G., 1441 Carson.
WOODWORTH, Mrs. W. S., 975 Galena.
WOODWORTH, Mrs. J. H., 351 N. Ray'd.
WOOSTER, Mrs. MARY A., 321 N. Ray'd.
WORRALL, Mrs. CHAS. L., 333 Galena.
WYMAN, Mrs. E. D., 139 Franklin.
ZUILL, Mrs. W. L., 427 S. Madison Av.

LINCOLN PARK STUDY CLUB (S. Pasadena).

Los Angeles District. Meets at South Pasadena, Los Angeles Co., Cal.; Mondays. 2:00 p. m., at homes of members. Election first Monday in January.

OFFICERS AND DIRECTORS

Mrs. G. W. BURT, 1025 S. Orange Av., South Pasadena.....President
Mrs. CARL YENS, Arroyo Verde.....Vice-President
Mrs. M. S. CHAMBERLIN, 924 Palm Av., South Pasadena.....Recording Secretary
Mrs. C. H. ADAMS, 919 Palm Av., South Pasadena.....Corresponding Secretary
Mrs. GEORGE W. PENFIELD, 350 Pasadena Av., South Pasadena.....Treasurer

MEMBERS

ADAMS, Mrs. C. H., 919 Palm Av.
BISCHOF, Mrs. F., 320 Pasadena Av.
BRIGGS, Mrs. FRED, Indian Court.
BURT, Mrs. G. W., 1025 Orange Grove.
CHAMBERLAIN, Mrs. M. S., 924 Palm
DOBBS, Mrs. E. B., 700 El Centro St.
DONNELL, Mrs. C. P., Pasadena Av.
ENGEL, Miss GRACE, 241 Pasadena.
ENGEL, Miss ORPAH, 241 Pasadena Av.
FOSTER, Mrs. L., 509 Montgomery Road.
GARDNER, Mrs. D. Z., 515 El Centro.
HERRON, Miss ANNA M., 358 El Centro.
KEITH, Mrs. NELLIE, 1729 Virginia Pl.
KENNEDY, Miss J. O., 515 El Centro St.
KIMBALL, Mrs. L. V. J., Pasadero St.
PENFIELD, Mrs. GEO. W., 350 Pasadena.
RUSELL, Mrs. M. L., 129 Oak Hill Av.
SIMPSON, Mrs. F. M., 355 Pasadena.
THOMPSON, Mrs. E. E., 335 Monterey.
YENS, Mrs. CARL, Arroya Verde.
YIELDING, Mrs. C. A., 248 Pasadena.

SOUTH PASADENA WOMAN'S IMPROVEMENT ASSOCIATION.

Los Angeles District. Organized February 1, 1899. Meets every two weeks on Wed

OFFICERS AND DIRECTORS

Mrs. ELIZABETH M. MUMFORD, 623 Prospect Av., S. Pasadena, Cal.....President
Mrs. JONATHAN S. DODGE, 1901 Ramona Av., S. Pasadena, Cal.....First Vice-President
Mrs. JOHN W. SHENK, Jr., 1425 Laurel, S. Pasadena, Cal.....Second Vice-President
Mrs. HARTLEY C. PACKER, 1108 Fremont Av., S. Pasadena, Cal.....Recording Secretary
Mrs. GEORGE ALFRED, 1809 Ramona Av., S. Pasadena, Cal. .....Corresponding Secretary
Mrs. EDWARD H. RUST, 1303 Lyndon, S. Pasadena, Cal. .....Treasurer

MEMBERS

ALLEN, Mrs. CHAS., S. Pasadena.
ALLEN, Mrs. H. E., S. Pasadena.
ALLERTON, Mrs. S. W., South Pasadena
AXTMAN, Mrs. W. F., S. Pasadena.
BAKER, Mrs. D. L., S. Pasadena.
BELL, Mrs. GEO. W., South Pasadena.
BICKFORD, Miss ELIZABETH, S. Pasadena
BISCHOFF, Mrs. FRANZ, So. Pasadena.
BISHOP, Mrs. T. W., South Pasadena.
BOBINSON, Mrs. DUDLEY, S. Pasadena
BOONE, Mrs. B. F., So. Pasadena.
BOWLING, Mrs. R. W., South Pasadena.
BRISTOL, Mrs. FRANK O., So. Pasadena
BROWN, Mrs. A. D., So. Pasadena.
BROWN, Mrs. A. F., South Pasadena.
BROWNING, Mrs. C. C., S. Pasadena.
BURKE, Mrs. D. E., S. Pasadena.
BUSH, Mrs. G. C., S. Pasadena.
BUTTERFIELD, Miss C. M., S. Pasadena.
BUTTERFIELD, Miss ELLEN M., S. Pas.
CAIRNS, Mrs. JAS., South Pasadena.
CARPENTER, Mrs. E. M., S. Pasadena.
CASS, Mrs. A. B., South Pasadena.
CATER, Mrs. MARY S., South Pasadena.
CATTERN, Mrs. FRANK A., S. Pasadena
CLEMENT, Mrs. WALTER, S. Pasa-
CLOUGH, Mrs. HARRY W., S. Pasadena.
COCHRANE, Mrs. W. A., S. Pasadena.
COLES, Mrs. ALLIE M., S. Pasadena.
COLLIER, Miss JENNIE, S. Pasadena.
CONKLIN, Mrs. L. H., S. Pasadena.
COPELIN, Mrs. J. H., S. Pasadena.
COULTER, Mrs. HERBERT M., S. Pasa.
CRAMER, Mrs. CHAS., S. Pasadena.
CRANDALL, Mrs. GEO. A., S. Pasadena.
CROSBIE, Mrs. ROBERT, S. Pasadena.
CROW, Mrs. G. MAURICE, S. Pasadena.
CROWE, Mrs. BRUCE, S. Pasadena.
CUSTER, Mrs. SAMUEL M., S. Pasadena.
DE WITT, Mrs. C. F., S. Pasadena.
DIETERLE, Mrs. WM. S., S. Pasadena.
DODDS, Mrs. GEO. A., So. Pasadena.
DODGE, Miss ALICE, So. Pasadena.
DODGE, Mrs. J. S., S. Pasadena.
DUBLIN, Mrs. JOHN, S. Pasadena.
DUPUY, Mrs. B. F., South Pasadena.
ELLIOTT, Mrs. A. H., S. Pasadena.
ELLIS, Mrs. FRANK J., S. Pasadena.
EWING, Mrs. CHARLES, S. Pasadena.
FERNANDEZ, Mrs. MARY, S. Pasadena.
FERRY, Mrs. M. L., S. Pasadena.
FILLEY, Mrs. W. J., So. Pasadena.
FISHER, Mrs. C. W., South Pasadena.
FORBES, Mrs. A. S. C., S. Pasadena.
FOSTER, Miss DOROTHY, S. Pasadena.
FOSTER, Mrs. MARY H., S. Pasadena.
FREEMAN, T. J., South Pasadena.
FREEMAN, Mrs. W. P., S. Pasadena.
GARDNER, Miss BESSIE, So. Pasadena.
GARDNER, Mrs. D. Z., S. Pasadena.
GARFIELD, Mrs. JAS. A., So. Pasadena.
GATES, Mrs. A. H., S. Pasadena.
GATES, Mrs. C. C., S. Pasadena.
GATES, Miss CORNELIA, S. Pasadena.
GATES, Mrs. DON F., S. Pasadena.
GATES, Miss VELMA J., South Pasadena
GAYLORD, Mrs. J. C., South Pasadena.
GIFFORD, Mrs. HARRISON, S. Pasadena
GIFFORD, Mrs. T. I., South Pasadena.
GILLETTE, Mrs. W. A., S. Pasadena.
GILMAN, Mrs. R. H., South Pasadena.
GLOVER, Mrs. M. L. K., S. Pasadena.
GODFREY, Mrs. E. L. B., So. Pasadena.
GODFREY, Mrs. M. L., S. Pasadena.
GORTNER, Mrs. R. C., South Pasadena.
GRAHAM, Mrs. ELIZA W., So. Pasadena.
GRANT, Mrs. E. N., S. Pasadena.
GRIER, Mrs. E. C., S. Pasadena.
HAMILTON, Mrs. E. A., South Pasadena
HAMILTON, Mrs. ELIZABETH, S. Pasa.
HANSEN, Mrs. C. C., S. Pasadena.
HARBOR, Mrs. EMMA C., S. Pasadena.
HARRIS, Mrs. F. S., South Pasadena.
HARRIS, Mrs. LENA C., S. Pasadena.
HARTER, Mrs. J. P., South Pasadena.
HARTER, Miss K., South Pasadena.
HARTER, Mrs. NOBLE, S. Pasadena.
HAWGOOD, Mrs. H., South Pasadena.
HERRON, Miss ANNA, S. Pasadena.
HERRON, Miss CHARLOTTE, S. Pasad.
HILLMAN, Mrs. E., South Pasadena.
HINCKLEY, Mrs. A., S. Pasadena.
HINE, Mrs. EDWARD, S. Pasadena.
HIRSCHLER, Mrs. D. R., S. Pasadena.
HOBART, Mrs. EDW. F., So. Pasadena.
HORD, Mrs. CHAS. M., S. Pasadena.
HORTON, Mrs. B. G., South Pasadena.
HOWARD, Mrs. C. R., South Pasadena.
HOYT, Mrs. A. S., South Pasadena.
HUDSON, Mrs. C. C., South Pasadena.
HUNT, Mrs. JOHN N., South Pasadena.
HUNTINGTON, Mrs. B. F., S. Pasadena.
HUNTINGTON, Mrs. W. W., S. Pasadena.
HUNTZINGER, Mrs. H. W., S. Pasadena.
INGRAM, Mrs. C. B., South Pasadena.
JACOBS, Mrs. W. L., South Pasadena.
JOHNSON, Mrs. E. S, South Pasadena.
JOHNSTON, Miss BELL, S. Pasadena.
KEITH, Mrs. NELLIE, S. Pasadena.
KELLEY, Mrs. HOWARD, S. Pasadena.
KENNEDY, Miss JENNIE, S. Pasadena.
KERR, Miss EVA L., S. Pasadena.
KIESLING, Mrs. H. R., South Pasadena.
KITE, Mrs. C. M., South Pasadena.
LACEY, Mrs. HAROLD, South Pasadena.
LANFAIR, Mrs. J., South Pasadena.
LAWYER, Mrs. CORA, S. Pasadena.
LEACH, Miss ESTELLA A., S. Pasadena
LEWIS, Mrs. H. G., South Pasadena.
LOCKWOOD, Mrs. E. H., Pasadena.
LONGLEY, Mrs. LEO, S. Pasadena.
LONGLEY, Mrs. S. J., Los Angeles.
LORD, Mrs. HARRY, S. Pasadena.
LORD, Mrs. P. A., South Pasadena.
LUCKEL, Mrs. LOUIS, South Pasadena.
MAC DONALD, Mrs. B., So. Pasadena.
MACE, Mrs. MARY A., S. Pasadena.
MANCHESTER, Mrs. O. B., S. Pasadena.
MANWARING, Mrs. C., S. Pasadena.
MARSH, Mrs. N. F., S. Pasadena.
MASON, Mrs. HARRY C., South Pasadena
MATHER, Mrs. MARY E., S. Pasadena.
MAC DONALD, Mrs. G. W., S. Pasadena.
McKINNEY, Mrs. S. M., S. Pasadena.
McMEANS, Mrs. Edith L., S. Pasadena.
McSTAY, Mrs. CARL, S. Pasadena.
MEEK, Miss KATE, South Pasadena.
MESSER, Mrs. N., South Pasadena.
MINIER, Mrs. G. H., South Pasadena.
MILNE, Mrs. W. M., S. Pasadena.
MOHR, Mrs. MARTHA C., S. Pasadena.
MONAHAN, Mrs. J. W., S. Pasadena.
MOORE, Miss BERTHA C., S. Pasadena.
MOORE, Mrs. J. W., South Pasadena.
MULL, Mrs. B. E., S. Pasadena
MULVEY, Mrs. LETTIE M., S. Pasadena.
MULVEY, Mrs. M. I., South Pasadena.
MUMFORD, Miss ANNE, S. Pasadena.
NEILSON, Mrs. J. CROSSLEY, S. Pasad.
NEWERF, Mrs. W. D., South Pasadena.
ORCUTT, Mrs. A. M., South Pasadena.
PACKER, Mrs. HARTLEY C., S. Pasad'a
PADAN, Mrs. A. J., South Pasadena.
PAINE, Mrs. JOHN C., South Pasadena.
PARMELEE, Mrs. Z. L., S. Pasadena.
PARSONS, Mrs. HAZEN, S. Pasadena.
PARSONS, Mrs. W. H., S. Pasadena.
PATTERSON, Mrs. GEO. F., S. Pasa-
PATTERSON, Mrs. M. R., So. Pasadena.
PATTERSON, Mrs. W. W., S. Pasadena.

SO. PASADENA WOMAN'S IMPROVEMENT ASSOCIATION (Con.)

PEARSON, Mrs. H. E., South Pasadena.
PENFIELD, Mrs. G. W., S. Pasadena.
PETTINGILL, Mrs. ABBY L., S.Pasadena
PIERCE, Mrs. J. G., S. Pasadena.
POLLARD, Mrs. WILLIAM, S. Pasadena.
PORTER, Mrs. FLORENCE C., S. Pasad.
PRIDHAM, Mrs. J. C., South Pasadena.
PRIDHAM, Mrs. R. W., South Pasadena.
PRYOR, Miss EMILY, S. Pasadena.
RATHBUN, Mrs. C. E., S. Pasadena.
REEHL, Mrs. M. H., S. Pasadena.
RUST, Mrs. E. H., South Pasadena.
SANSON, Mrs. T. A., South Pasadena.
SEBREE, Mrs. W. R., S. Pasadena.
SEYMOUR, Mrs. L. B., South Pasadena.
SHELDON, Mrs. CHAS., S. Pasadena.
SHENK, Mrs. J. W. Jr., S. Pasadena.
SHIMMIN, Mrs. G. S., South Pasadena.
SIMONS, Mrs. SEWARD A., S. Pasadena.
SLOAN, Mrs. W. M., South Pasadena.
SMITH, Mrs. HARVEY, South Pasadena.
SPEARS, Mrs. P. B., South Pasadena.
SPRINGER, Mrs. W. C., South Pasadena.
STEVENS, Mrs. L. B., S. Pasadena.
STEPHENS, Mrs. F. A., S. Pasadena.
STRINGFELLOW, Mrs. MARY, S.Pasa
SUTTON, Mrs. E. V., South Pasadena.
TAPPER, Mrs. GEO., So. Pasadena.
TAUSSIG, Mrs. W. E., South Pasadena.
THOMAS, Mrs. C. A., S. Pasadena.
THOMPSON, Mrs. E. E., South Pasadena.
THOMPSON, Mrs. J. D., S. Pasadena.
TREFF, Mrs. H. C., South Pasadena.
TREEN, Mrs. FRED W., S. Pasadena.
UPDYKE, Mrs. ROBERT, So. Pasadena.
VAIL, Mrs. DAVID A., South Pasadena.
VAIL, Miss HARRIET B., S. Pasadena.
WALKER, Mrs. ARTHUR, S. Pasadena.
WALLACE, Mrs. GEO. C., So. Pasadena.
WALLER, Mrs. GEORGE P., S. Pasadena
WARREN, Mrs. KENYON, Pasadena.
WASHBURN, Mrs. E. E., So. Pasadena.
WERDEN, Mrs. GEO. W., So. Pasadena.
WHITING, Dr. LILLIAN, S. Pasadena.
WHITMORE, Mrs. J. P., S. Pasadena.
WICKIZER, Mrs. E. O., S. Pasadena.
WILCOXON, Mrs. L. O., S. Pasadena.
WILSON, Miss MABEL, So. Pasadena.
WOOD, Mrs. M. E., South Pasadena.
WOOD, Mrs. WALTON, S. Pasadena.
ZELMER, Mrs. EDWARD, So. Pasadena.

MONDAY AFTERNOON CLUB (Pasadena).

Los Angeles District. Organized 1889. Meets 2nd and 4th Mondays at homes of members

OFFICERS.

Mrs. J. B. DURAND, 330 S. Grand Av., Pasadena ..... President
Mrs. A. H. CONGER, 2646 Menlo Av., Los Angeles ..... Vice-President
Mrs. W. W. LEITHEAD, 59 Terrace Drive ..... Secretary
Miss HELEN D. CARTER, Hill and Mountain Av., Pasadena ..... Treasurer

MEMBERS.

BENNETT, Mrs. H. G., 217 S. Orange Grove Av., Pasadena.
BLAKESLEE, Miss E., 214 W. California.
CONGER, Mrs. A. H., 2646 Menlo Av., Los Angeles, Cal.
DAGGETT, Mrs. F. S., 2833 Menlo Av., Los Angeles.
DURAND, Mrs. J. B., 330 S. Grand Ave.
FISH, Mrs. H. J., 428 S. Marengo Av.
GIBBS, Mrs. G. A., 305 E. California.
HARRIS, Mrs. F. R., 60 S. Orange Grove
PAGE, Mrs. BENJ. M., 214 W. Calif.
STUART, Mrs. H. I., San Rafael Heights.
TURNER, Mrs. W. D., 332 N. Raymond Av., Pasadena, Cal.
WALKER, Miss CATHERINE L., 256 E. Bellevue Drive, Pasadena, Cal.

Washington Heights Club

PASADENA, CALIFORNIA

Organized November, 1901. Federated May, 1902. Meetings held at Kindergarten Bldg. Time: Three o'clock p. m., Fridays.

OFFICERS AND DIRECTORS

Mrs. A. UNDERWOOD, 975 Garfield Av., Pasadena ..... President
Mrs. LOUIS MITCHELL, 1413 N. Marengo Av., Pasadena ..... Vice-President
Miss SADIE M. HAMILTON, 1066 Morton Av., Pasadena ..... Recording Secretary
Mrs. W. A. CLELAND, 270 Claremont Drive, Pasadena ..... Corresponding Secretary
Mrs. JOHN H. PETTIT, 949 N. Fair Oaks Av., Pasadena ..... Treasurer
Mrs. W. D. GIBSON, 1890 N. Raymond Av., Pasadena ..... Financial Secretary

MEMBERS

ANDREWS, Mrs. CLARA B., 1270 La Pintoresca Drive.
ANTROBUS, Mrs., Pasadena.
BILLINGS, Mrs. C. E., 514 Howard Pl.
CHASE, Mrs. THOS. A., 1132 N. Raymond
CLELAND, Mrs. W. A., 270 Claremont Drive.
GIBSON, Mrs. W. D., 1890 N. Marengo.
GREENLEE, Mrs. CLARA, 1430 N. Marengo Av.
GREGORY, Mrs. P. G., 62 Stevenson Av.
HAMILTON, Miss SADIE M., 1066 Morton
HUBBARD, Mrs., Pasadena.
HUFF, Mrs. HARRY, 42 E. Walnut.
HUMPHREY, Mrs. W .C., 1440 Iowa Av.
KEMP, Mrs. M. L., 317 Lincoln Av.
LEACH, Miss ABBIE, 1401 N. L. Robles.
MITCHELL, Mrs. L. H., 1413 N. Marengo av.
MORRIS, Mrs. E. G., 1610 N. Marengo.
MURPHY, Mrs. E. N., 1000 Garfield.
OLMSTED, Mrs. R. C., 1290 Summit Av.
OSINCUP, Mrs. J. H., 2029 N. Fair Oaks.
PETTIT, Mrs. J. H., 949 N. Fair Oaks Av.
PETTIT, Miss JANE, 921 Fair Oaks.
RANDOLPH, Mrs. S. D. P., 147 N. Marengo.
REED, Mrs. CHAS. S., 462 Prescott.
REESE, Mrs., Pasadena.
ROWE, Mrs. B. W., 1108 N. Raymond Av.
SEELEY, Mrs. ELIZABETH, N. Los Robles and Wallis.
TAYLOR, Mrs., Pasadena.
WILLIAMS, Miss, Pasadena.
SMITH, Mrs. I. N., 1066 N. L. Robles.
UNDERWOOD, Mrs. A., 975 Garfield av.
WEST, Mrs R. J., 2160 N. Marengo.
WHEELER, Dr. LUCY A., 1071 N. Raymond Av.

ASSOCIATE MEMBERS

BRIDEGROOM, Mrs. J., 1299 N. L. Robles.
HALL, Mrs. A. L., 1456 N. Los Robles.
MORRISON, Mrs. G. M., 1261 N. Raymond.
RANDOLPH, Mrs. REBECCA, 367 E. Washington.
SANFORD, Mrs. H. A., 1925 N. Raymond.
STAATS, Mrs. H. T., 447 N. L. Robles Av
WAGNER, Mrs. A. F., 1074 N. L. Robles.

WOMAN'S CLUB (Monrovia).

Los Angeles District. Organized November 6, 1890. Incorporated April 11, 1903. Meets first, third and fifth Wednesday, Woman's Club House, Myrtle av., Monrovia, Los Angeles County, Cal. Election first Wednesday in April.

OFFICERS AND DIRECTORS

Mrs. GEORGE O. MONROE, 219 N. Myrtle Av., Monrovia.....President

Mrs. THOMAS BYNUM, 101 E. Hillcrest, Monrovia .....First Vice-President

Mrs. J. ALLAN MUNRO, Duarte, Cal.....Second Vice-President

Mrs. L. D. REMINGTON, 146 N. Primrose Av., Monrovia ..... Corresponding Secretary

Mrs. CHARLES M. BISHOP, Highway Square, Monrovia .....Recording Secretary

Mrs. EMELINE A. GRAVES, 161 N. Magnolia, Monrovia.....Financial Secretary

Mrs. HAROLD E. SALISBURY, 123 E. Lime, Monrovia ..... Assistant Secretary

Mrs. C. TAYLOR RENAKER, 235 E. Hillcrest, Monrovia .....Treasurer

MEMBERS.

ADAMS, Miss F., 201 W. White Oak.
ADAMSON, Mrs. T. H., 203 N. Alta Vista
ALLISON, Mrs. J. S., 126 W. Lime.
ANDERSON, Mrs. CHAS., Duarte, Cal.
ANSON, Mrs. CHAS. H., 102 S. Myrtle.
ARMSTRONG, Mrs. E. S., 126 N. Myrtle.
ARNOLD, Mrs. M. F., 431 E. Orange.
ARTHUR, Mrs. B. J., 231 Canyon Blvd.
BACKUS, Mrs. L. G., 173 N. Mayflower.
BAKER, Mrs. W. H., 402 E. Orange.
BANDHOLT, Mrs. J. F., 236 E. White Oak.
BANKS, Mrs. C. O., 407 Oaks.
BARRIE, Miss J., 240 E. White Oak.
BARTLE, Mrs. J. H., 255 N. Mayflower.
BEAMAN, Mrs. H. S., 104 S. Primrose.
BEARDSLEY, Mrs. M. H., 140 N. Myrtle.
BEARDSLEY, Mrs. W. R., Duarte, Cal.
BENT, Miss M. E., 119 W. Olive.
BIDWELL, Mrs. H. H., 403 E. Lemon.
BIRD, Miss ALICE, 126 W. Lime.
BISHOP, Mrs. C. A., Highway Square.
BLACK, Mrs. G. W., 135 N. Ivy.
BLAKE, Mrs. G. M., 221 E. Greystone.
BOOKHOUT, Mrs. G. N., 514 E. Orange.
BOYD, Mrs. S. L., 264 N. Ivy.
BOSTON, Mrs. C. A., 1235 S. Myrtle.
BOOKER, Mrs. J., 134 W. White Oak.
BOUCHARD, Mrs. F., 124 W. Lime.
BRELSFORD, Mrs. F., 113 S. Primrose.
BRENK, Mrs. E. J., 208 N. Primrose.
BUNKER, Mrs. J. E., 203 S. Encinitas.
BURR, Mrs. F. W., 150 N. Myrtle.
BUTTOLPH, Mrs. H., Duarte, Cal.
BUTTS, Mrs. L., 201 E. Graystone.
BYNUM, Miss ESTELLE, 101 E. Hillcrest
CARPENTER, Mrs. P., 125 N. Myrtle.
CARTER, Mrs. KENNETH, Duarte, Cal.
CASTILLO, Mrs. A. L., 237 N. Alta Vista.
CHAMPION, Mrs. M. J., 335 E. Graystone.
CHESS, Mrs. W. A., 203 W. White Oak.
CHESTER, Mrs. E. B., 411 E. Orange.
CHICKERING, Mrs. E. N., 227 N. Ivy.
CLAPP, Mrs. A. B., 238 S. California.
COLLINS, Miss A. K., 145 N. Myrtle.
COMBS, Miss BELLE, 311 S. California.
COOK, Miss SARAH, 309 W. Hillcrest.
CORNES, Mrs. FRANK. J., 130 N. Myrtle
CRANDALL, Mrs. J. A., 235 E. Greystone
CRANDALL, Mrs. W. A., 235 E. Lime.
CRANDALL, Mrs. S. R., 451 E. Prospect
CREWS, Mrs. B. F., 120 E. White Oak.
CROSS, Mrs. J. G., 521 N. Alta Vista.
DANIELS, Miss DORIS, E. White Oak.
DANIELS, Mrs. R. W., Hill Point St.
DARNEILLE, Mrs. B. J., 417 E. Orange.
DAVIES, Mrs. B. C., 248 E. White Oak.
DAVIS, Mrs. A. L., 730 Wild Rose.
DAVISON, Mrs. W. G., 173 N. Myrtle Av.
DAY, Mrs. L. L., 219 North Ivy.
DAY, Mrs. JAMES S., Valley View Av.
DIXON, Mrs. C. J., 420 E. Orange.
DOBIE, Mrs. O. L., 255 E. Avenue.
DORLAND, Mrs. C. P., Oaks St., S. Pasadena, Cal.
DOULL, Mrs. M., 227 N. Encinitas.
DOWNE, Mrs. EMMA, Duarte, Cal.
DUNN, Mrs. A. E., 244 N. Ivy.
DUFAR, Mrs. F. A., 314 E. White Oak.
DUPUY, Mrs. F. A., 332 N. Canyon Blvd.
EAGER, Mrs. F. O., 101 Greystone.
FORBES, Mrs. T. C., 527 S. Myrtle.
FOWLER, Mrs. CARROLL, Duarte, Cal.
FOWLER, Mrs. JOSEPH, Duarte, Cal.
FRANCES, Mrs. E. L., 715 S. Ivy.
FRAULOB, Mrs. J. A., 236 E. Lime.
GAINES, Mrs. W. L., 207 E. White Oak.
GARD, Mrs. J. H., E. Lemon St.
GAYLORD, Mrs. C., 1316 S. California.
GERHART, Mrs. B. W., Duarte, Cal.
GERNON, Mrs. H. R., 116 May Av.
GEYER, Mrs. W. C., 615 S. Primrose.
GILLOGLY, Mrs. S., 127 W. Palm.
GRAHAM, Mrs. John, 207 W. Palm.
GRAHAM, Mrs. M. H., 411 E. Olive.
GRAVER, Mrs. J. L., 204 W. Orange.
GRAVES, Mrs. E. A., 161 N. Magnolia.
GRIFFITH, Miss Anna, 518 E. Orange.
GUEST, Mrs. MARIE V., 136 N. Primrose.
HACKER, Mrs. W. D., Highway Square.
HALL, Mrs. CYRUS, 223 E. Lime.
HALLAM, Miss F., E. White Oak.
HAMMOND, Miss IRENE, 519 W. Lime.
HANNA, Mrs. W. L., 130 W. White Oak.
HARRIS, Mrs. H. C., 451 E. Prospect.
HAWES, Mrs. F. N., 168 Highland Pl.
HAYES, Mrs. CHARLOTTE, 845 Manhattan Place, Los Angeles, Cal.
HESTER, Mrs. KNIGHT, 130 S. Ivy.
HOAGLAND, Mrs. MARY, Duarte, Cal.
HODGES, Mrs. WALTER, Ocean Vw. Av.
HUFFMAN, Mrs. M. S., 615 S. California.
HUNTER, Mrs. F., Duarte, Cal.
HUNZEKER, Mrs. E. T., Highway Square
HUTCHINSON, Mrs. M. L., White Oak and Encinitas.
HUTCHINS, Miss H., 535 W. Orange.
HUTCHINS, Miss L., 535 W. Orange.
JAYCOX, Miss M., 329 Hillcrest.
JERNEGAN, Mrs. CHAS., N. Alta Vista.
JOHNSON, Mrs. A. H., 210 W. Orange.
JOHNSON, Miss BESS, 506 N. Magnolia.
JOHNSON, Mrs. D. M., 506 N. Magnolia.
JORDAN, Miss MARIE, 101 Hillcrest.
KIRCHNER, Mrs. H. E., Pottenger Sanatorium.
KREMER, Mrs. FRED, Highway Square.
KURTZSCH, Mrs. HUGO, 407 S. Ivy.
LAWRENCE, Mrs. K. E., 127 Milrose.

WOMAN'S CLUB OF MONROVIA (Continued)

REGULAR MEMBERS (CONTINUED)

LORD, Mrs. GEORGE, 129 S. Primrose.
MAC INTYRE, Mrs. J., Highway Square.
MARSH, Mrs. C. N., 302 W. White Oak.
MARSHALL, Mrs. W. F., 204 W. W. Oak.
MAXWELL, Miss ROSE, Duarte, Cal.
McCAMENT, Mrs. A. L., 138 W. Lime.
McINTOSH, Mrs. E., 433 W. White Oak.
McLENNAN, Mrs. J. K., 130 W. White Oak.
McWAYNE, Miss, 129 N. Ivy.
MEREDITH, Mrs. THOS., Duarte, Cal
MILLIKAN, Mrs. L. J., Duarte, Cal.
MILLER, Mrs. H. P., 431 E. Olive.
MOFFIT, Mrs. J. E., Violet Av.
MONROE, Mrs. GEO. O., 219 N. Myrtle.
MOORE, Mrs. GEO., E. Hillcrest.
MOORE, Mrs. C. F., 145 N. Myrtle.
MORRIS, Mrs. HENRY, 140 W. Orange.
MORRIS, Mrs. THOMAS., 211 East Av.
MONROE, Mrs. W. N., 324 N. Magnolia.
MORGAN, Mrs. B. H., Duarte, Cal.
MORGAN, Miss MARJORIE, Duarte, Cal.
MORGAN, Miss EDITH, Duarte, Cal.
MUNRO, Mrs. J. ALLEN, Duarte, Cal.
MUNRO, Miss MARY, 235 Hillcrest.
NANCE, Mrs. F. A., 231 N. Ivy.
NEVILLE, Mrs. THOMAS, 319 N. Ivy.
NEVENZELL, Miss, 137 N. Ivy.
NEWCOMB, Mrs. GEO., 111 Greystone.
NEWBY, Miss EDINA, The Palms.
NORTHUP, Miss AILEEN, Duarte, Cal.
NORTHUP, Mrs. E. D., Duarte, Cal.
OGG, Mrs. A. D., 8 Walnut Av.
OSBORNE, Miss G. A., 175 N. Encinitas.
PARTRIDGE, Mrs. R. W., Duarte, Cal.
PERKINS, Mrs. D. E., 505 N. Magnolia.
PERRY, Miss VIRGINIA, 120 E. Palm.
POMEROY, Mrs. J. L., 240 E. Palm.
POTTENGER, Mrs. J. E., Sanatorium.
POTTENGER, Mrs. F. M., 136 Primrose.
PRICE, Mrs. KENNETH, 223 E. Orange.
RADABAUGH, Mrs. H. E., Duarte, Cal.
RADER, Mrs. H. E., 715 S. Myrtle.
REED, Mrs. C. H., 217 E. Graystone.
REED, Miss HELEN, 217 E. Graystone.
REEDER, Mrs. E., 412 E. Orange.
REMINGTON, Mrs. L. D., 146 N. Primrose.
RENAKER, Mrs. J. J., 135 N. Myrtle.
REYNOLDS, Mrs. S. H., 223 S. Myrtle.
ROBINSON, Mrs. FRANK, 408 E. Orange.
RODECKER, Miss W., 126 W. Lime.
ROGERS, Miss B., 226 W. White Oak.
ROGERS, Mrs. J. R., E. White Oak.
ROOKSBY, Miss CLARA, 246 E. Palm.
RUTLEDGE, Mrs. A. E., 519 W. Lime.
RYDER, Mrs. A. H., Duarte, Cal.
SALISBURY, Mrs. H. E., 123 E. Lime.
SALISBURY, Mrs. S. E., 123 E. Lime.
SANGER, Mrs. S. E., 227 S. Myrtle.
SARGENT, Mrs. C. A., 223 E. Orange.
SARWINE, Mrs. C. H., Duarte, Cal.
SCHUPP, Mrs. BEN., 423 Wild Rose.
SCHILLING, Mrs. S. A., 138 Poppy.
SCHWARTZ, Mrs. FRED., 530 King.
SERVIER, Mrs. JESSE, 225 Monroe Pl.
SHAW, Mrs. SUSAN B., Duarte, Cal.
SHRODE, Mrs. C. A., Duarte, Cal.
SHRODE, Mrs. J. H., Duarte, Cal.
SIMPSON, Mrs. R. O., N. Encinitas.
SLEMONS, Mrs. H., 133 N. Myrtle.
SLOSSON, Mrs. C. E., 214 W. Lime.
SMITH, Mrs. ABBIE, 135 N. Ivy.
SMITH, Mrs. J. M., Highway Square.
SNOW, Mrs. HARRIET, 158 Highland Pl.
SPENCE, Mrs. GEO., Greystone and Canyon Blvd.
STONE, Miss GEORGIA, 225 East Av.
STRING, Mrs., Highway Square.
STURGEON, Mrs. S. D., Mayflower.
SUTTON, Mrs. W. H., 218 E. Orange.
TAYLOR, Mrs. E., 208 Highland Pl.
TEMPLETON, Mrs. C. A., 248 E. White Oak.
THOMPSON, Mrs. T. E., 141 N. Encinitas.
UHL, Mrs. E. C., 206 S. Heliotrope.
UNRUH, Mrs. H. A., Arcadia St.
VANDERLAS, Mrs. R. A., 116 E. Lime.
WADE, Mrs. N., Oakes and Myrtle.
WADE, Miss MARY, Oakes and Myrtle.
WAIT, Mrs. R. L., W. White Oak.
WAKEMAN, Mrs. A. C., 523 W. Lime.
WARDALL, Mrs. THOS., 413 E. Orange.
WARDALL, Miss M., 413 E. Orange.
WATERMAN, Mrs. H., Highway Square.
WATT, Mrs. LA VERNE, 231 N. Ivy.
WELCH, Mrs. RAY D., E. Lime St.
WEIGEL, Mrs. W. D., 1219 S. Magnolia.
WELCH, Mrs. W. A., 521 N. Alta Vista.
WESSLING, Mrs. A. S., 236 E. White Oak
WHEELER, Mrs. EMILY, 408 S. Myrtle.
WHEELER, Mrs. L. N., 408 S. Myrtle.
WHITE, Mrs. J. P., 251 E. Encinitas.
WICKHAM, Mrs. NETTIE, 136 N. Ivy.
WILLIAMS, Mrs. HARVEY, 508 E. Orng.
WILLIAMS, Mrs. M. R., 1400 S. Primrose
WILSON, Mrs. F. E., 419 E. Olive.
WINSLOW, Mrs. C. E., 304 N. Charlotte.
WISHARD, Miss A., 231 Canyon Blvd.
WAYDE, Mrs. A. T., Canyon Blvd. and
WILSON, Mrs. KATE, 162 N. Myrtle. Lime.
ZIELLEY, Mrs. HARRIET, 232 E. Lemon

GRADUATE NURSES' CLUB (Pasadena).

CENTRAL DIRECTORY, 466 Center, Pasadena, Cal., Phones Fair Oaks 2539 & Colorado 480. Los Angeles District. Meets Second Tuesdays and Fourth Wednesdays at 2:30 P. M. at Club House, 466 Center, Pasadena, Cal. Election Second Tuesday in April.

OFFICERS AND DIRECTORS

Miss HELEN STUART WOOD, 395 Center, Pasadena.....President
Miss ANNA SERIGHT, 341 N. Madison Av., Pasadena.....Vice-President
Miss ESTELLA SIMMONS, 200 S. Euclid Av., Pasadena.....Secretary
Miss EMMA SCOTT, 305 E. Bellevue Drive, Pasadena.....Assistant Secretary
Miss MARY C. ROBERTSON, Santa Ana Av., Altadena.....Treasurer
Mrs. CORA McEVILLY, Pasadena.....Registrar

Miss MARGARET CARNES, Pasadena.
Miss EMMA CASEY, Pasadena.
Miss PENINAH JONES, Pasadena.
Mrs. EFFIE ERWIN, Pasadena.
Miss ALICE G. SAWYER, Pasadena.
Miss MYRTLE OVERMAN, Pasadena.

The Ebell of Long Beach

Los Angeles District. Organized November 16th, 1896. Federated February 14th, 1898. Meets at 2:30 P. M. Every Monday in Each Month at Club House, West Ocean and Daisy Avs., Long Beach, Los Angeles County, Cal. Election Second Monday in May. Phone Home 1130.

OFFICERS AND DIRECTORS

Mrs. P. S. MAC NEE, 409 W. 6th, Long Beach.....President
Mrs. R. J. BOOTH, 1835 E. 4th, Long Beach.....First Vice-President
Mrs. C. A. WILEY, 911 Pacific Av., Long Beach.....Second Vice-President
Mrs. JAMES M. TANNER, 293 Gladys Av., Long Beach.....Recording Secretary
Mrs. WILLIAM E. KING, 1441 Elm Av., Long Beach.....Corresponding Secretary
Mrs. J. D. HUMISTON, 2219 E. 3rd, Long Beach.....Financial Secretary
Mrs. L. G. STONE, 953 Atlantic Av., Long Beach.....Federation Secretary
Mrs. B. P. DAYMAN, 803 Daisy Av., Long Beach.....Director
Mrs. J. M. EDGAR, 534 Cedar, Long Beach.....Director
Miss EMILY F. WHEELER, 2435 E. 4th, Long Beach.....Director

PAST PRESIDENTS

Mrs. JAMES JUDSON PENNY.
Mrs. HELEN DENSMORE.
Mrs. ADELAIDE TICHENOR.
Mrs. H. C. DILLON.
Mrs. J. A. ROMINGER.
Mrs. HARRY BARNDOLLAR.
Miss EMILY F. WHEELER.
Mrs. GEORGE R. BARNDOLLAR.
Mrs. ISABEL OWEN.
Mrs. ELLA LUNT.
Mrs. B. P. DAYMAN.
Mrs. J. M. EDGAR.
Mrs. DALLA MASON CATE,

MEMBERS

ABRAMS, Miss H. E., 641 Cedar Ave.
ADAMS, Mrs. C. C., 319 Daisy Av.
ADAMS, Mrs. S. R., 641 Cedar.
AKERS, Mrs. C. E., 905 Magnolia Ave.
ALBERTUS, Mrs. A. R., 119 Esperanza.
ALLEBACH, Mrs. MARY, 608 Magnolia.
ALLEN, Mrs. E. D., 605 Cedar.
ALLEN, Miss SARAH A., 324 Cedar Av.
ALLEN, Mrs. S. D., 229 Cedar.
ALMY, Mrs. J. E., Pasadena & Arabella.
ANDERSON, Mrs. J. W., 1121 Linden Av.
ANDREWS, Mrs. A. F., 429 E. 4th.
AUSTIN, Mrs. A. B., 422 Chestnut Av.
AUSTIN, Mrs. FLORENCE, 534 Chestnut.
AUSTIN, Mrs. LILLIAN 634 Linden.
AYLESWORTH, Mrs. H.B.,40 Atlantic Av
BACON, Mrs. S. V., 848 Magnolia av.
BADENHAUSEN, Miss ANNA, 2121 Park.
BAKER, Miss ANNA M., 2110 Park Blvd.
BATEMAN, Mrs. W. W., 21 Molino Av.
BATES, Miss ATHOL, 329 E. 9th.
BECHTEL, Mrs. EVIE F., 53 Linden.
BECK, Mrs. NEWTON, 511 E. 9th.
BECKER, Mrs. A. L., 211 E. 9th.
BECKMAN, Mrs. F. J., 537 Atlantic.
BEEKS, Mrs. C. O., 913 Daisy.
BEEKS, Mrs. O. M., 2235 Park Blvd.
BENTON, Miss J., 1412 E. Ocean Av.
BENNETT, Mrs. A. R., The Kennebec.
BENTLER, Mrs. F. G., 109 W. Ocean.
BENZEVILLE, Mrs. GEO., 1038 Elm Av.
BERRY, Mrs. NILES S., 725 Elm.
BERRY, Mrs. W. D., 645 Chestnut.
BESACON, Mrs. GEO. H., 624 E. 7th.
BETTINGHOUSE, Mrs. C., 511 W. 5th.
BETTS, Mrs. JNO. H., 2363 American Av.
BEWLEY, Mrs. W. E., 645 Sunrise Blvd.
BIXBY, Mrs. FRED H., Rancho Los Alamitos, Cal.
BOOTH, Mrs. R. J., 1835 E. 4th.
BOWMAN, Mrs. A. D., 1011 Pine.
BIDDLE, Mrs. J. M., 1835 E. 4th.
BREWER, Miss MARY I., 48 Orange Av.
BRIGHT, Mrs. H. C., 711 E. 5th.
BROWN, Mrs. I. R., 419 West 5th.
BRUNER, Mrs. T. C., 2118 Park Blvd.
BRUNN, Mrs. C. H., 606 Pacific Av.
BURR, Mrs. CLARA, 1175 E. Ocean.
CAGE, Mrs. J. M., 1707 E. Broadway.
CALLAHAN, Mrs. H. S., 855 Elm.
CAMPBELL, Mrs. FRANCIS, 528 Cherry.
CARPENTER, Mrs. AMY, The Panama.
CARTER, Mrs. J. E., Jr., 2435 Park Blvd.
CASE, Mrs. A. C., 745 Chestnut.
CASE, Mrs. WALTER, 1249 Loma Vista.
CATE, Mrs. D. M., 1205 Atlantic.
CATHCARTI, Mrs. F. D., 322 E. 10th.
CHALKER, Mrs. F. M., 348 Daisy Av.
CHAMBERLIN, Mrs. F. H., 3209 State.
CHANDLER, Mrs. W. H., 1410 America.
CHASE, Miss LAURETTE L., 528 Cedar.
CHENEY, Mrs. ARMILLA, 520 Oak Park.
CHRISTENSON, Mrs.H.P.,Bx.189 RFD. 1
CLARK, Miss ISABEL A., 1452 E. 1st.
CLARK, Mrs. RAY R., 439 Elm.
CLOCK, Mrs. MAUD H., 1972 E. 2nd.
COLBY, Mrs. GEORGE, 1541 Elm.
COLE, Mrs. W. B., 629 Pacific.
COLEMAN, Mrs. JOSEPH, 1424 Linden.
COLTRIN, Mrs. FANNIE, 2033 E. 2nd.
CONKLE, Mrs. N. F., 1035 Locust.
CONNERS, Mrs. S. H., 460 W. 6th.
COOK, Mrs. W. M., 605 E. 4th.
COOMBS, Mrs. H. W., 1616 E. Ocean Av.
CORNELL, Mrs. D. T., 1606 E. Ocean.
COVERT, Mrs. A. T., 235 W. 5th.
COVERT, Mrs. J. N., 745 Daisy Av.
COWLEY, Mrs. A. T., 3843 E. Broadway.
COX, Mrs. IDA M., 754 Locust
CRAIG, Mrs. JOHN F., 9th & Atlantic.
CRAIG, Mrs. PERRY, 1331 E. 3rd.
CRANE, Mrs. FRED'K, 735 Pacific Av.
CRANSTON, Mrs. A. B., 551 W. Ocean.
CRAW, Mrs. F. A., 339 W. 10th.
CRUTCHER, Mrs. L. P., 1305 E. 2nd.
CURTIS, Mrs. C. J., 2555 E. Ocean av.
CURTIS, Mrs. J. P., 832 Linden Av.
CURTS, Mrs. LEWIS, 333 W. 6th.
DALEN, Mrs. PAUL, San Pedro, Cal.
DALY, Mrs. J. E., 739 Chestnut.
DAVIES, Mrs. J. D., 453 W. 7th.
DAWES, Mrs. MARY G., 536 Pine.
DAWSON, Mrs. L. A., Kennebec Hotel.
DAYMAN, Mrs. B. P., 803 Daisy.
DE AVIRETT, Mrs. ABBEY, 721 Pine Av.
DENHOLN, Mrs. L., 53 Cedar.
DEWEY, Mrs. E. P., 829 Chestnut Place.
DODDS, Mrs. I. B., 435 W. Ocean.
DODGE, Mrs. H. L., 1415 E. Broadway.
DOOLITTLE, Mrs. HENRY, 821 Daisy.
DOUGLASS, Mrs. J. C., 2433 Elliott.
DRISCOLL, Mrs. J. F., 525 Cherry Ave.
DUNN, Mrs. W. HENRY, 1235 Elm.
DYKE, Mrs. WILLIAM, 735 American.
ELLIOTT, Mrs. MARY T., 229 Cedar.
ENO, Mrs. MARY, 319 Elm.
EUBANKS, Mrs. C. H., Wilmington, Cal.
EVANS, Miss ANNA, 445 E. 1st.
EVARTS, Mrs. R. R., 1027 Pine.
FARNHAM, Mrs. A. H., 617 Cedar.

THE EBELL OF LONG BEACH (Continued)

FARRAR, Mrs. EMILIE, Bertie Apts.
FEERS, Mrs. J. H., 343 Esther.
FELT, Miss CLARA G., 33 Cerritos Ave.
FELT, Miss DELIA, 33 Cerritos Ave.
FISHER, Mrs. A. E., 451 W. 10th.
FLINT, Mrs. G. C., 235 E. Ocean.
FOOTE, Mrs. G. M., 225 W. 8th.
FOOTE, Mrs. KITTIE R., 1175 E. 2nd.
FOX, Mrs. F. L., 1733 American Av.
FRARY, Mrs. LOUISE P., 503 W. 3d.
GARDINER, Mrs. W. J., 2322 E. 1st.
GIBSON, Mrs. G. W., 285 Molino Av.
GLEASON, Mrs. E. L., 515 W. 4th.
GONGAWARE, Mrs. WM., 1123 E. Ocean.
GRaHAM, Mrs. J. D., 1123 Cedar.
GRANNIS, Mrs. GEO. W., 604 Cherry Av.
GREEN, Mrs. F. A., 330 Cherry.
GREEN, Mrs. STEPHEN, 537 W. 10th.
GRIMES, Mrs. ALICE, 800 Magnolia.
GRIMSHAW, Mrs. F. B., 2314 Carroll Pk.
GRUNDY, Mrs. W., 905 Chestnut Av.
HADLOW, Miss GERTRUDE, 1002 Locust
HAINES, Dr. BESSIE, 434 W. 8th.
HALBERT, Mrs. A. M., Norwalk, Cal.
HALE, Mrs. ORELLA R., 811 Linden.
HALL, Mrs. IRWIN, 1910 E. 2nd.
HAMMON, Mrs. A. F., 606 Cedar.
HAMMOND, Mrs. GEO., 2022 E. 2nd.
HARD, Mrs. C. T., 227 E. 5th.
HARNETT, Miss JANE, Burnett, Cal.
HARRIMAN, Mrs. HELEN, 2500 E. Ocean
HARRIMAN, Mrs. T. G., 2500 E. Ocean.
HARVEY, Mrs. E. R., 522 Cedar Av.
HATCH, Mrs. I. S., 109 W. 14th.
HATCH, Mrs. P. E., 2203 E. Ocean.
HAUGE, Mrs. L. C., 806 Elm Av.
HAYES, Mrs. C. E., 905 American.
HEALY, Mrs. C. T., 227 E. Ocean.
HEARTWELL, Mrs. C. L., 425 Cedar.
HEEGE, Mrs. GEO., 816 American.
HENDRICKSON, Mrs. CARL, 135 E. 3rd.
HOLTON, Mrs. G. W., 614 Locust Av.
HOOVER, Mrs. LADONIA B.,2110 Pk.Bvd.
HORNE, Mrs. W. J., 1027 American.
HORSCH, Mrs. E. H., 553 Magnolia.
HOWARD, Mrs. L. E., 47 Chestnut.
HOWE, Mrs. FRANK A., 535 Chestnut.
HOWELL, Mrs. IRA A., 345 Redondo.
HOWELL, Mrs. M., 2318 Park Blvd.
HUMISTON, Mrs. J. D., 2219 E. 2nd.
IREDELL, Mrs. C. F., 11th Pl. & Ocean.
ISAACS, Mrs. GEO. W., 905 American.
IRVIEN, Mrs. J. C., 1059 Cedar.
JACKSON, Mrs. E. H., 222 E. Anaheim.
JAQUES, Mrs. L. H., 311 Pine av.
JEFFERS, Mrs. WINDSOR, 519 W. Ocean.
JONES, Mrs. JONAH, 1327 Linden Av.
JONES, Mrs. MARGARET, 1929 Park Bd.
JONES, Mrs. NELLIE, 1235 Appleton.
JONES, Mrs. N. L., 1255 American Av.
JORDAN, Mrs. MARY H., 2005 E. 2nd.
KEITH, Mrs. BERT, 1438 Pacific Ave.
KELLOGG, Mrs. C. E., 511 W. 4th.
KENDALL, Mrs. S. C., 253 Magnolia.
KENNEDY, Mrs. S. E., 1229 Cedar av.
KENYON, Mrs. B. C., 2919 Fortuna.
KIMBALL, Mrs. R. F., Willow Heights.
KING, Mrs. WILLIAM E., 1441 Elm Av.
KITCHIN, Mrs. PHIL, 2304 E. 2nd.
KNIGHT, Mrs. C. L., 337 Cedar av.
LA FRANCE, Mrs. GEO., 561 Orange.
LAMBERT, Mrs. W. D., 217 W. 12th.
LEAHMAN, Mrs. IDA M., 2055 E. Ocean.
LEBCHERI, Mrs. MATTIE, 1063 E. 4th.
LENT, Mrs. SAMUEL, 3225 E. 4th.
LILL, Mrs. ADA B., 2004 E. 2nd.
LONG, Mrs. WALLACE, 1161 Pacific.
LONG, Mrs. STEPHEN, 2015 E. 2nd.
LONSBERRY, Mrs. CHAS., 953 Pacific.
LOWE, Mrs. BELLE, Epperson Apts.
LOYNES, Mrs. RICHARD, 243 Cedar.
LYNDS, Mrs. W. L., 947 Cedar Av.
MAC BETH, Mrs. PHILIP, 2037 E. 2nd.
MAC NEE, Mrs. P. S., 409 W. 6th.
MALTBY, Mrs. B. F., Pasadena & Arabella.
MARTIN, Mrs. R. H., 1021 Locust av.
MASSIE, Mrs. L. J., 831 Linden.
MAXWELL, Mrs. F. P., 623 Atlantic.
McCORMICK, Mrs. J. E., 718 Chestnut Av.
McCUTCHEON, Mrs. H. H., 517 W. 9th.
McGARRY, Mrs. J. F., 902 Cedar.
McCLUNG, Mrs. S. C., 1155 American.
McQUISTON, Mrs. H., 117 Golden Av.
MEISSNER, Mrs. F. C., 1572 E. 2d.
MELDRIM, Mrs. J. H., 1790 American.
MILLER, Mrs. FORREST, 753 Locust.
MILLER, Mrs. G. A., 1148 E. 1st.
MONFORT, Miss CARRIE, 2033 E. 2nd.
MONROE, Mrs. W. M., 644 Elm Av.
MOORE, Mrs. MAY B., 456 W. 7th.
MORGAN, Mrs. MARY, 1505 Pine Av.
MORRILL, Mrs. C. H., 416 Chestnut Av.
MUNHOLLAND, Mrs. J. G., 855 Chestnut
NASON, Mrs. I. N., 3130 Theresa.
NEWMAN, Mrs. W. H., Grand & Vista.
NICHOLSON, Mrs. G. C., 37 Mariposa.
NILSON, Mrs. A. L., 2205 E. 2nd.
NORTON, Mrs. E. E., 1515 American.
OSBORN, Mrs. A. H., 833 Magnolia.
PALMER, Mrs. B. D., 1429 E. 1st.
PARMLEY, Mrs. A. L., 1505 Pine Av.
PARR, Mrs. EDWARD F., 316 Cedar.
PARR, Mrs. GEORGE E., 420 W. 6th.
PASCOE, Mrs. W. F., 729 Chestnut Av.
PEARSON, Mrs. WM., 829 Daisy.
PEAVY, Miss ELIZABETH, 1001 Elm.
PENNY, Mrs. J. J., 1600 E. Ocean.
PERCE, Mrs. L. A., 215 W. 4th.
PILLSBURY, Mrs. H. L., 73 Cedar Av.
POLLEY, Dr. MABEL, 1509 E. Broadway.
POOR, Mrs. J. ROBERT, 1352 Elm.
POWELL, Mrs. C. E., 620 Miramar.
POWERS, Mrs. S. L., 1551 Pine.
PURSLEY, Mrs. J. C., 1129 American Av.
PUTNAM, Mrs. M. A., 423 Pacific Av.
RAND, Mrs. W. H., 1447 E. Broadway.
RANEY, Mrs. G. E., Bertie Apts.
RANKIN, Mrs. CARRIE, 539 Chestnut.
REEL, Miss AGNES, 37 Cerritos.
REEL, Miss MARY, 37 Cerritos.
REID, Mrs. FRANK G., 416 Orange Av.
REYNOLDS, Mrs. R., 505 Pine.
RHEA, Mrs. L. G., 321 Atlantic Av.
RICE, Mrs. S. M., 800 Raymond.
RISING, Mrs. EMMA, 354 W. 3rd.
ROGERS, Mrs. A. R., 248 Lindero.
ROGERS, Mrs. FRANCIS, 435 W. Ocean.
ROGERS, Mrs. F. L., 362 Junipero.
ROGERS, Miss JULIA E., 355 Junipero.
ROGERS, Mrs. J. W., 639 Pacific.
ROGERS, Mrs. M., 1120 Chestnut Av.
RINGHEIM, Miss S., 5th and Termino.
ROMINGER, Mrs. J. A., 1213 Cedar.
ROSGEN, Mrs. J. A., 1544 E. Broadway.
ROSS, Mrs. ARTHUR, 452 W. 7th.
SANDERS, Mrs. F. M., 112 North Grand.
SCHILLING, Mrs. JAMES, 440 W. 7th.
SCHOENEMAN, Mrs. ROSE, 1053 Locust.
SHEPARD, Mrs. M. E., 645 E. Ocean Av.
SHERMAN, Mrs. E. M., 2055 E. Ocean.
SHICK, Mrs. FRANK N., Long Beach.
SHIMER, Mrs. J. E., 1009 E. Ocean.
SHREVE, Mrs. D. M., 343 Carroll Park.
SHREWSBURY, Mrs. J. E., 322 Pacific.
SIMPSON, Dr. A. W., Long Beach San'm.
SKINNER, Mrs. G. A., 115 E. 5th.
SKINNER, Mrs. R. B., 115 E. 5th.
SMITH, Mrs. AGNES E., Seaside Hosp'tl.
SMITH, Mrs. FRANK W., 949 Atlantic.
SMITH, Mrs. J. F., Long Beach.
SMITH, Mrs. P. L., 923 E. Ocean.
SPENCE, Mrs. C. H., 421 W. 3rd.
SPURGEON, Mrs. THOS., 1125 E. 2nd.
STEARNS, Mrs. H. A., 427 W. 7th.
STEINKE, Mrs. E. J., 653 Nebraska.
STEPHENS, Mrs. T. A., 1502 E. 2nd.
STEVENS, Mrs. W. F., Broadway & Prospect.
STEVENS, Mrs. W. S., 1507 E. 3rd.
STONE, Mrs. L. G., 953 Atlantic Av.
STOVELL, Mrs. THOS., 1929 E. 2nd.
STRINGER, Mrs. H. N., 553 W. 4th St.
SWINGLE, Mrs. A. J., Burnett & Dakota.
TANNER, Mrs. JAS. M., 293 Gladys.
THARSING, Mrs. C. N., 776 Junipero.
THODE, Mrs. F. W., 814 Cedar.
THOMAS, Mrs. W. H., 224 Orizaba.
THOMPKINS, Miss NAOMI, 1051 Cedar.
THOMPSON, Mrs. I., 251 Wisconsin.
THOMPSON, Mrs. J. F., 153 W. 12th.
TIMBAL, Mrs. ISABELLA, 34 Magnolia.
TOWNSEND, Mrs. RAY V., 1004 Pine.
TOWNSEND, Mrs. STEPHEN, 504 Cedar.

THE EBELL OF LONG BEACH (Continued)

TUCKER, Mrs. B. F., 1647 E. 1st.
TURK, Mrs. JOHN, 1455 Linden.
TWOMBLY, Mrs. J. C., 645 Pine.
VAN DE WATER, Mrs. C. F., 1321 American.
WADE, Mrs. MARY, 805 Magnolia.
WALKER, Mrs. C. E., St. Anthonys Apts.
WARE, Mrs. A. V., 611 American Av.
WARE, Mrs. MARG'T, 1947 Park Blvd.
WALL, Mrs. F. E., 445 E. First St.
WALKER, Mrs. F. M., 112 N. Grand.
WARNER, Mrs. J. R., 702 E. 7th.
WALKER, Mrs. C. J., 408 Cedar.
WAUG HOP, Mrs. H. C., 1585 Pine Av.
WASEM, Miss S., 2110 Park Blvd.
WELCH, Dr. PRUDENCE, 345 E. Ocean.
WEST, Miss ELLEN L., 555 Chestnut.
WELLES, Mrs. MARY G., 229 Cedar.
WINTERS, Mrs. J. B., 425 E. 4th.
WIGHTMAN, Mrs. E. J., 2236 E. 2nd.
WELLER, Mrs. C. E., 1106 Locust.
WHEELER, Miss E. F., 2435 E. 4th.
WHITE, Mrs. CLAY H., Catalina & Vine.
WILEY, Mrs. CHAS. A., 911 Pacific.
WILLEY, Mrs. ALICE C., 26 Mermaid Pl.
WILLIAMS, Mrs. THOS. W., 629 Atlantic.
WINDHAM, Mrs. C. H., 435 Cedar.
WISEMAN, Mrs. W. E., 754 Locust.
WOLVIN, Mrs. E. J., 2751 E. Broadway.
WOOD, Mrs. J. W., 125 Cedar av.
WOOD, Miss EDITH, 125 Cedar av.
WOOD, Mrs. LEWIS M., 413 E. 1st.
WOODRUFF, Mrs. E. O., 1545 Locust Av.
WOODVILLE, Mrs. J., Seal Beach.
WORMLEY, Mrs. N. M., The Yale.
YOEMANS, Mrs. J. A., Signal Hill.
YOUNG, Mrs. A. E., 237 Cedar.
YOUNG, Mrs. F. E., 235 Cedar.
YOUNG, Mrs. J. W., 2005 E. 1st.
YOUNG, Mrs. R. H., 514 E. Ninth.

HONORARY MEMBERS.

BARNDOLLAR, Mrs. HARRY.
BENTLEY, Mrs. JULIA H.
DILLON, Mrs. H. C.
GREENLEAF, Mrs. EMMA M.
LUNT, Mrs. ELLA.
PINNEY, Mrs. H. B.
TICHENOR, Mrs. ADELAIDE.
JOHNSON, Mrs. C. F. A.

WOMAN'S CITY CLUB OF LONG BEACH

Los Angeles District. Meets at Hotel Virginia, Ocean and Magnolia Avs., Every Thursday of Each Month at 2:30 P. M. Organized January, 1912. Federated April 18, 1913. Telephones HOME 680 and SUNSET 900.

PAST PRESIDENTS

Mrs. C. F. A. JOHNSON. Mrs. D. M. SHREVE.

OFFICERS AND DIRECTORS

Mrs. C. H. SPENCE, 421 W. 3rd, Long Beach.....President
Mrs. WILLIAM E. KING, 1441 Elm Av., Long Beach.....First Vice-President
Mrs. HARRY AYLESWORTH, 40 Atlantic Av., Long Beach.....Second Vice-President
Mrs. ADELAIDE TICHENOR, 852 E. Ocean, Long Beach.....Third Vice-President
Mrs. JOHN METEER, 548 W. 6th, Long Beach.....Recording Secretary
Mrs. ARTHUR D. BOWMAN, 1011 Pine Av., Long Beach.....Corresponding Secretary
Mrs. MARY G. WELLES, 229 Cedar Av., Long Beach.....Federation Secretary
Mrs. WILLIAM HOLZ, 326 W. 6th, Long Beach.....Treasurer

MEMBERS

ADAMS, Mrs. C. C., 319 Daisy Av.
ADAMS, Mrs. S. R., 623 W. 1st.
AYLESWORTH, Mrs. H., 40 Atlantic Av.
BAWLF, Miss KATHLEEN, 1236 E. 1st.
BECK, Mrs. GEORGE P., 1955 E. 2nd.
BEEKS, Mrs. O. E., 2235 Park Blvd.
BESANCON, Mrs. GEORGE, 624 E. 7th.
BETTINGHOUSE, Mrs. C., Long Beach.
BENZEVILLE, Mrs. GEO., 1038 Elm Av.
BLAISDELL, Mrs. M. J., 225 Chestnut.
BOWMAN, Mrs. ARTHUR D., 1011 Pine.
BRAY, Mrs. ALBERT, 1113 American Av.
CADWALADER, Mrs. L. E., 106 Magnolia Av.
CALLAHAN, Mrs. H. S., 855 Elm Av.
CATE, Mrs. D. M., 1205 Atlantic Av.
CHRISTENSEN, Mrs. H. P., 70 Roswell.
COLE, Mrs. B. W., 629 Pacific Av.
COWLEY, Mrs. A. T., 3843 E. Broadway.
DAVIES, Mrs. JOHN, 305 W. 3rd.
DE WEES, Miss MARY, 619 E. Ocean Av.
DRISCOLL, Mrs. J. H., 525 Cherry Av.
DURKEE, Mrs. B. F., Palace Apts.
DYKE, Mrs. WILLIAM, 735 American Av.
EDGAR, Mrs. JOHN M., 534 Cedar Av.
FARRAR, Mme. EMILIE, 34 Magnolia.
FOLEY, Mrs. W. C., 1617 E. Ocean Av.
FOURL, Mrs. C. W., 514 W. 3rd.
FOX, Mrs. F. L., 1733 American Av.
FREEMAN, Mrs. ELIZA, 1356 Daisy Av.
GIVEN, Mrs. C. W., 53 Lijden Av.
GOODYEAR, Mrs. WILLIS, Signal Hill.
GREEN, Mrs. F. A., 330 Cherry Av.
GRUNDY, Mrs. WM., 905 Chestnut Av.
HAINES, Dr. BESSIE, 434½ W. 8th.
HAMILTON, Mrs. D. K., 619 E. Ocean.
HAMMOND, Mrs. GEO. L., 2203 E. 2nd.
HAYES, Mrs. E. C., 905 American Av.
HEALY, Mrs. C. T., 227 E. Ocean Av.
HEEGE, Mrs. GEO., 816 American Av.
HOAG, Mrs. A., 1604 American Av.
HOLLOWAY, Mrs. I. C., Kenilworth Hall.
HOLZ, Mrs. WILLIAM, 326 W. 6th.
HUBBARD, Mrs. EMILY, 220 E. 8th.
HUTCHINSON, Mrs. C. B., 840 Junipero.
ISAACS, Mrs. GEO. W., 905 American Av.
JACKSON, Mrs. R. H., Signal Hill.
JOHNSON, Mrs. C. F. A., 323 Cedar Av.
JOHNSON, Dr. M. N., 1st Nat. Bk. Bldg.
JONES, Mrs. R. W., 714 E. 5th.
JORDAN, Mrs. M. H., 2005 E. 1st.
KELLOGG, Mrs. C. E., 511 W. 4th.
KING, Mrs. WILLIAM E., 1441 Elm.
KITCHIN, Mrs. PHILIP W., 2204 E. 2nd.
LAKE, Mrs. S., 1532 Elm Av.
MARTIN, Mrs. A. L., 1638 E. 2nd.
MASSOW, Mrs. SARAH, 3303 E. Broad'y.
MAXWELL, Mrs. F. P., 619 Atlantic Av.
McCORMICK, Mrs. J. E., 718 Chestnut.
McGARRY, Mrs. J. F., 902 Cedar Av.
METEER, Mrs. JOHN, 548 W. 6th.
MONCKTON, Mrs. A., 1242 American Av.
MOODY, Mrs. MAY VAN D., 250 E. 6th.
MOORE, Mrs. MAY B., 456 W. 7th.
MORRILL, Mrs. CHAS., 416 Chestnut Av.
NASON, Mrs. IRENE, 3130 Theresa Av.
PALMER, Mrs. B. D., 10th Place.
PENNY, Mrs. J. J., 1575 E. Ocean Av.
PURSLEY, Mrs. J. C., 1129 American Av.
PUTNAM, Mrs. MARY A., 423 Pacific Av.
REED, Mrs. CLARA, 304 Magnolia Av.
ROSS, Mrs. ARTHUR, 452 W. 7th.
RYAN, Mrs. J. W., 1472 E. 1st.
SHAWHAM, Mrs. MARY C., 556 W. 7th.
SHREVE, Mrs. D. M., 343 Tingsley Av.
SMITH, Mrs. HARRIET, 235 Locust Av.
SMITH, Mrs. W. SCOTT, 7th & Magnolia.
SPENCE, Mrs. C. H., 421 W. 3rd.
SPENCER, Mrs. CHESTER, 626 W. 1st.
STEELE, Mrs. FRED A., 241 E. 1st.
TANNER, Mrs. J. M., 293 Gladys Av.
TICHENOR, Mrs. A., 852 E. Ocean Av.
TINDALL, Mrs. I. W., 34 Magnolia.
TIPTON, Mrs. MATTIE, 318 Pacific Av.
WEBER, Mrs. MAY, 1st Nat. Bank Bldg.
WEBSTER, Miss N. L., 624 W. 1st.
WELLES, Mrs. MARY G., 229 Cedar Av.
WILEY, Mrs. CHARLES, 911 Pacific Av.
WILSON, Mrs. F. C., 523 W. 6th.
WOODRUFF, Mrs. E. O., 1545 Locust Av.
YEOMANS, Mrs. F. A., Signal Hill.

TUESDAY AFTERNOON CLUB (Glendale).

Los Angeles District. Meets in Masonic Hall, Glendale, Los Angeles County, Cal. Election May 27.

OFFICERS AND DIRECTORS

Mrs. MATTISON B. JONES, 106 Orange, Glendale.....President
Mrs. E. D. GOODE, 209 Cedar, Glendale.....First Vice-President
Mrs. FREDERICK BAKER, 109 N. Maryland Av., Glendale.....Second Vice-President
Mrs. WILLIAM RAMSAY, 437 Adams, Glendale.....Recording Secretary
Mrs. A. L. WEAVER, 235 S. Kenwood, Glendale.....Corresponding Secretary
Mrs. WARREN ROBERTS, 707 W. 7th, Glendale.....Treasurer

HONORARY MEMBERS

WELLS, Capt. J. M., Glendale, Cal.
GOODE, Mrs. E. D., 209 Cedar.
FRANK, Mrs. E. C., Eagle Rock Road.
TAYLOR, Mrs. FRANK G., Belmont Av.
GRIDLEY, Mrs. M. H., Glendale, Cal.

MEMBERS

ADAMS, Mrs. GEORGE E., 1450 Ivy.
ADDISON, Mrs. T. H., 316 Belmont.
ALDRICH, Mrs. F. H., 409 W. 3d.
ALLISON, Mrs. C. H., 1029 Fairview Av.
ANDERSON, Mrs. M. LOUISE, 217 Belmont.
ANDREWS, Mrs. LOUIS, 262 Verdugo Rd.
ARCHER, Mrs. C. S., 135 Elrose.
ARNOLD, Mrs. FRANK N., 106 W. 5th.
BAKER, Mrs. FRED'K, 109 N. Maryland.
BALTHIS, Mrs. F. S., Casa Verdugo.
BANKER, Mrs. J. M., 231 Cedar.
BARROWS, Mrs. J. R., 443 W. 6th.
BARTLETT, Mrs. H. E., 101 Brand Blvd.
BEACH, Mrs. A. W., 333 N. Brand Blvd.
BEAMAN, Mrs. A. M., 245 Maryland Av.
BEGG, Mrs. M. A., 874 S. Louise.
BLACK, Mrs. DAVID, Kenneth Road.
BLACKBURN, Mrs. R. A., 102 W. 2nd.
BLOOR, Mrs. V. A., 126 N. Maryland Av.
BOOTH, Mrs. CLINTON, 1223 Lomita Av.
BOSSERMAN, Mrs. L. W., 811 Central Av.
BOTT, Mrs. C. H., 718 W. 5th.
BOYER, Mrs. H. R., 1317 Hawthorne Av.
BRALEY, Mrs. MARY H. G., 205 N. Brand
BRAND, Mrs. MARY H. GRIDLEY, 205 N. Brand Boulevard.
BRAUN, Mrs. H., Glendale.
BROWN, Mrs. ARTHUR C., 1311 Milford.
BROWN, Miss LAURA, 1128 W. 10th.
BROWN, Mrs. LUTHER G., 128 N. Louise.
BROWN, Mrs. V. PRICE, 147 S. Louise.
BROWN, Mrs. WAYLAND, 347 Gardena
BRYANT, Mrs. A. L., 421 Jackson.
BURKET, Mrs. C. W., 704 W. 5th.
BYRAM, Miss RUTH, 218 Glendale Av.
CAMPBELL, Mrs. DANIEL, "Ard-Eevin," North Glendale.
CAMPBELL, Mrs. FRANK, 304 E. 2d.
CAMPBELL, Mrs. HELEN I., 435 Isabel.
CARR, Mrs. GEORGIA, 1449 W. 6th.
CASSELL, Mrs. F. H., 215 N. Kenwood.
CHASE, Mrs. R. E., 438 S. Adams.
CHASE, Mrs. S. A., 117 S. Maryland Av.
CHURCH, Mrs. F. L., 221 Orange.
CLARK, Mrs. OLIVER, 100 S. Louise.
CLENDENIN, Mrs. W. J., 246 Orange.
CLOTWORTHY, Mrs. H. L., 150 W. 10th.
COLBURN, Mrs. MARY V., 310 Cedar.
COUSINS, Mrs. J. W., Casa Verdugo.
CRAWFORD, Mrs. A. K., 151 Cedar.
CROSS, Mrs. ARTHUR, 1429 Pioneer Drv.
DANFORD, Mrs. J. C., 914 W. 5th.
DOW, Mrs. A. H., 232 Orange.
EDMONDS, Mrs. W. E., 421 Cedar.
ELLIOTT, Mrs. J. W., Casa Verdugo.
ELLIS, Mrs. L., 541 S. Kenwood.
ENGLEHORN, Mrs. PHILIP, 908 Lomita.
EUDEMILLER, Mrs. C. H., 407 Brand
EVANS, Mrs. CHARLES, Glendale, Cal.
EVANS, Mrs. W. E., 113 Orange.
EVARTS, Mrs. F. H., 445 Central Av.
EWINS, Mrs. JAMES, Verdugo Road.
FARIES, Mrs. H. H., 104 N. Louise.
FIELD, Mrs. F. A., 239 S. Kenwood.
FOSS, Mrs. R. P., 1460 Salem.
FRANK, Miss ALICE, Eagle Rock Road.
FRANK, Mrs. E. C., Eagle Rock Road.
FRANKLIN, Mrs. BLAKE, 1498 W. 3rd.
GIBSON, Mrs. DORA L., 1453 W. 3d.
GOODE, Mrs. E. D., 209 Cedar.
GOODWIN, Mrs. H. P., 142 W. 10th.
GOSS, Mrs. H. D., 714 W. 5th.
GREEN, Mrs. J. P., 1016 Fairview.
GREEN, Mrs. NATHANIEL, 120 E. 9th.
GREGG, Mrs. DAVID L., 323 Orange.
GRIST, Mrs. CHAS., 210 W. 6th.
GROSVENOR, Mrs. F., 1421 Burchett.
GUITTARD, Mrs. C. B., 1624 Patterson.
HANNA, Mrs. J. W., 146 Orange.
HARRISON, Mrs. M. P., 245 S. Kenwood.
HAWKIN, Mrs. M., 2716 Hobart.
HEAD, Mrs. RUTH H., 124 N. Louise.
HEARNSHAW, Mrs. J. F., 1510 W. 7th.
HESTER, Mrs. FRANK, 1023 Maple Av.
HOLLAND, Mrs. R. L., 1309 Arden Av.
HOWETH, Mrs. HERBERT, 119 Orange.
HUNT, Mrs. D. W., 121 W. 5th.
HUNT, Mrs. L. C., 323 Orange.
HUNCHBERGER, Mrs. J., 344 S. Central.
HUTCHINSON, Mrs. C. E., 200 Orange.
JOHNSON, Mrs. SCOTT W., 512 S. Brand Blvd., Tropico, Cal.
JONES, Mrs. J. G., 715 Central Av.
JONES, Mrs. M. B., 106 Orange.
JOSEPH, Mrs. L. L., 644 Lincoln Av.
KELLEY, Mrs. F., 908 Dryden Av.
KIMBALL, Mrs. ELLA, Casa Verdugo.
KINNEY, Mrs. E. W., West 5th.
KNEPPER, Mrs. M., Union High School.
KRANZ, Mrs. JULIUS, 1317 N. Brand Bd.
KRANZ, Mrs. P. A., 1325 N. Brand Bvd.
LAWTON, Mrs. EDW., 417 Gardena Av.
LAYTON, Miss BEULAH, 320 E. 5th.
LEE, Mrs. ED. M., 105 Cedar.
LEAVITT, Mrs. EDGAR, 512 Orange.
LEPPELMAN, Mrs. S. C., 1457 Milford.
LOCKWOOD, Mrs. H. T., 1455 Hawthorne.
LORE, Mrs. JEAN D., Milford St.
MANDEREY, Mrs. M. C., 1421 Pioneer.
MARTIN, Mrs. H. H., 329 Orange.
MATTHEWS, Mrs. WM., 527 S. Central.
McCLURE, Mrs. E. M., 428 S. Maryland.
McCOY, Mrs. A. D., 127 E. 3d.
McCOY, Miss LETA, 127 E. 3d.
McELROY, Mrs. W. W., 712 Adams.
McINTYRE, Mrs. A. C., 435 Isabel.
McKEE, Mrs. E. S., 1428 W. 6th.
McNUTT, Mrs. P. S., Los Angeles, R. F. D. I, Box 95.
MEEKER, Mrs. R. W., 204 E. 6th.
MERTENS, Mrs. K. R., 1109 N. Louise.
MITCHELL, Mrs. ALEXANDER, Burbank, Cal., R. F. D. No. 1.
MITCHELL, Mrs. GEO., Burbank, Cal.
MORRIS, Mrs. MARTHA, 336 Everett.
MOYSE, Mrs. GEORGE U., 900 W. 5th.
MUELLER, Miss IRENE, Un. High Sch'l.
MUHLMAN, Mrs. FRANK, 1211 Maple Av
MULLER, Miss IRENE, 826 Columbus Av.
NEWCOMB, Mrs. C. J., 317 Everett.
NICHOLS, Mrs. FRANCES, 225 Adams.
OVERTON, Mrs. M. E., 118 W. 3d.
OWEN, Mrs. ERNEST H., Verdugo Park.
PACKER, Mrs. S. C., 1462 Riverside Drv.
PARKE, Mrs. EDWIN L., 1465 W. 1st.
PARKER, Mrs. H. H., 412 N. Louise.
PATTERSON, Mrs. M., 1451 Sycamore.
PAYNE, Mrs. E. L., 253 N. Central.
PEARCE, Mrs. ALBERT, 1559 Milford.
PECKHAM, Mrs. C. L., 125 S. Jackson.
PEIRCE, Mrs. DELLA A., 709 S. Central.
PERRIN, Mrs. W. S., 349 Cedar.
PETERSON, Mrs. OLLIE F., 439 Adams.
PETERSEN, Mrs. OLLIE F., 439 Adams.
PIGG, Mrs. F. W., 912 Randolph.
PITCHER, Mrs. SARA, 102 E. 2nd.
POPPY, Miss D., Union High School.
PORTER, Miss CARRIE, 825 W. 5th.
PORTER, Miss MARTHA, 823 N. Brand.
PRESTON, Mrs. T. W., 725 Adams.
PULLIAM, Mrs. C. O., 148 S. Kenwood.
PYLE, Mrs. THEODORE, 1112 Chestnut.
RAMSAY, Mrs. WM., 437 Adams.
RANKIN, Mrs. A., 1455 Hawthorne.
REYNOLDSON, Mrs. L., 515 Orange.

TUESDAY AFT. CLUB, GLENDALE (Cont.).

RICHTER, Mrs. C. A., Mountain St., Casa Verdugo, Cal.
RIGGS, Mrs. MARY J., 112 W. 7th.
ROBERTS, Mrs. WARREN, 707 W. 7th.
ROBERTSON, Mrs. ANDREW, 925 Stocker, Casa Verdugo, Cal.
ROWE, Mrs. G. H., 516 Orange.
RUSSELL, Dr. J. A., 528 S. Maryland.
RUSSELL, Mrs. W. R., 8th & Granada.
RYAN, Mrs. MARY O., 809 W. 5th.
SHERER, Mrs. J. C., 9th & Verdugo.
SHROPSHIRE, Miss B. L., 445 Everett.
SHROPSHIRE, Miss L., 445 Everett.
SHROPSHIRE, Mrs. JOS. P., 445 Everett.
SINCLAIR, Mrs. L. W., 226 E. 1st.
SLOANE, Mrs. CORAL H., 1550 Myrtle.
SMITH, Mrs. D. H., 146 S. Maryland Av.
STAMPS, Mrs. W. N., 1306 Lomita.
TARR, Mrs. O. W., 1505 W. 1st.
TEMPLE, Mrs. CHAS., 301 Orange.
THOMPSON, Mrs. W. P., Burbank, Cal., R. F. D. I.
THORNTON, Mrs. T. C., 805 S. Central.
THORPE, Mrs. F. E., 214 S. Kenwood.
TIGHT, Mrs. W. G., 423 W. 3rd.
TOLL, Mrs. ELEANOR J., Los Angeles, Cal., R. F. D. No. 5.
TOWER, Mrs. A. W., 885 Damasco Ct.
TOWNSEND, Mrs. L., 507 N. Brand Bvd.
TUPPER, Miss HELEN, 119 W. 2d.
USILTON, Mrs. J. W., 1120 W. 7th.
VAN ETTEN, Mrs. C. T., 231 El Bonita.
WAITE, Mrs. C. A., 707 S. Central.
WAITE, Miss IDA, Glendale, Cal.
WARD, Mrs. GEORGE, 222 W. 3rd.
WARD, Mrs. W. H., 328 E. Broadway.
WEAVER, Mrs. A. L., 235 S. Kenwood.
WEST, Mrs. WM. H., 1427 Hawthorne
WHITE, Mrs. HARRIET M., 719 Raleigh.
WHITE, Mrs. J. R., Jr., 101 S. Orange.
WHITE, Miss MAY, 719 Raleigh.
WILKINSON, Mrs. L. H., 1477 Myrtle.
WILLIAMS, Mrs. MENZO, Casa Verdugo.
WILLISFORD, Mrs. E. H., 231 Orange.
WINSLOW, Mrs. M. M., 521 S. Orange.
WITT, Mrs. E. M., 1457 W. Broadway.
YARD, Mrs. E. D., 127 N. Maryland Av.
ZERR, Mrs. FRANK, 141 Cedar.

WOMAN'S MUSIC STUDY CLUB (Long Beach).

Los Angeles District. Meets at Long Beach 2nd and 4th Tuesdays at Homes of Members. Election 3rd Tuesday inJune.

OFFICERS AND DIRECTORS

Los Angeles District. Meets Second and Fourth Tuesdays at 9:30 A. M. at Chapel Hall, Corner Cedar and Broadway, Long Beach, Cal.

Miss LUCY WOLCOTT, 1448 Elm Av., Long Beach (Long Beach 12981).....President
Mrs. INEZ PEDLAR, 446 Pine Av., Long Beach.....Vice-President
Mrs. D. M. SHREVE, 343 Tingley Av., Carroll Park, Long Beach (Long Beach 673)....Secretary
Miss LORA SPRAGUE, 120 Chestnut Av., Long Beach.....Corresponding Secretary
Miss HAZEL SANDERS, Grand & Vista, Long Beach (Long Beach 7214).....Historian
Miss E. W. PUTNAM, 1411 Elm Av., Long Beach (L. B. 1256)....Chairman Program Committee

HONORARY MEMBERS

BEHYMER, Mr. L. E., Los Angeles, Cal.
HAMILTON, Mr. HARLEY.
BRONSON, Mr. CARL.

ACTIVE MEMBERS

ADAMS, Miss RUTH S., 319 Daisy Av.
ALLEN, Miss MAYME, 1013 Locust Av.
BAKER, Miss ANNA, 2110 E. 1st.
BALE, Miss ALICE, Long Beach.
BEUZEVILLE, Mrs. GEO., 1038 Elm Av.
BROWN, Miss MARGARET, 419 W. 5th.
BURNHAM, Miss LULU, 7th and Temple.
CAMP, Mrs. W. L., 1855 E. Ocean Av.
CARD, Miss MARTHA, 846 Cedar Av.
CLARKE, Mrs. S. A., 628 W. 4th.
ELWELL, Miss LUQUEAR, 920 Pacific.
FAY, Miss HAZEL, 543 E. 1st.
FEE, Miss MAY L., 3024 Elliott.
GODDARD, Mrs. RALF, 1847 Park Blvd.
GOODING, Miss C. C., 455 St. Louis.
HARD, Mrs. C. T., Colonade Apts.
HILBORN, Miss GRACE, Long Beach.
HOWELL, Mrs. M., 2318 Park Blvd.
JENNISON, Mrs. CLARA, Alamitos Bay.
LUPHER, Miss MADELINE, 1121 Pacific.
McKINLEY, Mrs. C. W., 553 Pacific Av.
MERRYMAN, Miss E., Long Beach.
MOODY, Mrs. M. D., 250 E. 6th.
NIELSEN, Miss JOHANNA, 651 Locust.
NOBLE, Miss EDITH, 922 Pacific Av.
PALSTINE, Mrs. O. P., 630 Locust Av.
PEDLER, Mrs. INEZ, 446 Pine Av.
POWERS, Miss OLIVE, 1551 Pine Av.
PUTNAM, Miss ETHEL W., 1411 Elm Av.
REED, Miss JESSICA, Long Beach.
RUSSELL, Miss G., Frederick Apts.
SANDERS, Miss HAZEL, Long Beach.
SARGENT, Miss HELEN, 627 Chestnut.
SELLECK, Miss VIRGINIA, 407 E. 7th.
SHREVE, Mrs. D. M., 343 E. Carroll Av.
SLATER, Miss FLORENCE, 337 Grand.
SMITH, Mrs. LEO., 1855 E. Ocean Av.
SPRAGUE, Miss LORA, 120 Chestnut.
TOMPKINS, Miss NAOMI, Long Beach.
VOLK, Miss MAY, Long Beach.
WHITE, Mrs JOHN F. 554 Pacific Av.
WOLCOTT, Miss LUCY E., 1448 Elm Av.
WOODRUFF, Mrs. E. O., 1545 Locust Av.

ASSOCIATE MEMBERS

BECK, Mrs. NEWTON, 511 W. 9th.
BESANCON, Mrs. GEO. H., 627 E. 6th.
BIXBY, Mrs. FRED, Los Alimitos.
BIXBY, Mrs. J., 1805 E. Ocean Av.
BLAIN, Miss BESS, Long Beach.
BODE, Rev. ARTHUR, 615 Locust Av.
BROWN, Miss R. S., Columbia & Linden.
BURBANK, Mrs. GLENN, 2111 E. Ocean.
CLEMENTS, Miss ALMA, 343 Rhea.
CORNELL, Mrs. D. T., 1606 E. Ocean Av.
CRANDELL, Mrs. G. L., 448 W. 4th.
CURTIS, Mrs. C. J., 2335 E. Ocean Av.
DE AVIRETT, Mrs. ABBY, 721 Pine Av.
DE AVIRETT, Mr. ABBY, 721 Pine Av.
DODSWORTH, Dr. R. M., 451 Ocean Av.
DYKE, Mrs. WM., 735 American Av.
EDMOND, Mrs. A. H., 359 Esther Av.
ESPEY, Mrs. CHAS., 3003 Elliott.
GREEN, Mrs. F. A., 7th & Pine.
HAMMOND, Mrs. GEO. L., Long Beach.
HARVEY, Mrs. E. R., 522 Cedar Av.
HERRICK, Miss J., Long Beach.
HOWELL, Miss JULIA, 2318 Park Blvd.
KEISER, Mrs. W. S., 431 E. 10th.
JOHNSON, Mrs. C. F. A., 323 Cedar Av.
LAZENBY, Mrs. A. E., 1356 Linden Av.
LEE, Miss VINNIE, 2152 E. 3rd.
LONQUIST, Mrs. A. W., San Pedro, Cal.
LOWE, Mrs. BELLE, 16½ Pine Av.
LUITON, Miss KATHRYN, 237 W. 6th.
MALTBY, Mrs. B. T., Pasadena & Arabella.
McFADYEN, Mrs. EDGAR, 115 E. 3rd.
MEYER, Mrs. W. F., Long Beach.
MILBANK, Mrs. B. R., Long Beach.
ODERLIN, Miss IDA M., Long Beach.
PARKER, Mrs. R. J., 106 Junipero Av.
PARKER, Miss ALICE, 106 Junipero Av.
PARKER, Mrs. FRANK, Long Beach.
PATEMAN, Mrs. E. L., 227 Cedar Av.
ROGERS, Miss ALICE, 327 Cedar Av.
ROMINGER, Mrs. J. A., 1213 Cedar Av.
SHAWHAN, Mrs. MARY, 26 Ocean Pl.
TUCKER, Mrs. B. F., 443 American Av.
WAGNER, Miss MARY, 245 Cherry Av.
WARNER, Mrs. R. J., 702 E. 7th.
WHARTON, Mrs. P., 249 Pine Av.
WHEATON, Mrs. LOUIS, Long Beach.
WOLCOTT, Mrs. W. H., 1448 Elm Av.
WOOD, Mrs. T. L., 546 Cherry Av.

SANTA MONICA BAY WOMAN'S CLUB

Los Angeles District. Meets every Monday in the New Club House, Fourth near Wilshire Blvd. at 3 o'clock p. m. This club stands for progress along all lines, and was organized in 1906. Its programs are varied and of a high order.

OFFICERS AND DIRECTORS

Mrs. D. G. STEPHENS, 525 Wilshire Blvd., Santa Monica, Cal.....President

Mrs. J. W. TODD, 1317 3rd St., Santa Monica, Cal.....First Vice-President

Mrs. H. J. SLATER, 2429 Ocean Front, Ocean Park, Cal., Box 174.....Second Vice-President

Mrs. O. L. FABRIQUE, 1028 4th St., Santa Monica, Cal.....Recording Secretary

Mrs. N. S. DUCKELS, 826 2nd, Santa Monica, Cal.....Corresponding Secretary

Mrs. JESSICA R. CLARK, 1153 5th, Santa Monica, Cal.....Treasurer

Mrs. JACK McKINLEY, Santa Monica Canyon, Cal.....Assistant Treasurer

RESIDENT MEMBERS

ABBOTT, Miss M. E., 1440 Rialto, Venice.
ANDERSON, Mrs. O., 49 Ozone, Ocean Park.
ATWILL, Mrs. WM., 1055 3d, Santa Monica.
AUSTIN, Mrs. S. G., "Journal," Ocean Park.
BACON, Mrs. C. E., 1833 Manhattan Place, Los Angeles, Cal.
BAKER, Mrs. D. W., 321 Hill, Ocean Park.
BALL, Mrs. MARY, 1117 3d, Ocean Park.
BALSLEY, Mrs. J. A., 1447 11th, S. Monica.
BALSLEY, Mrs. S. H., 1343 11th, S. Monica.
BARKER, Miss ELLEN, 154 6th, S. Monica.
BARNUM, Mrs. W. T., 525 Idaho, S. Monica.
BASSETT, Mrs. F., 1448 Rialto, Venice.
BEANS, Mrs. W. K., 1215 8th, S. Monica.
BECKON, Mrs. R. D., Sunset Av., Ocean Pk.
BENSON, Mrs. C. E., 2911 4th, S. Monica.
BERKELEY, Mrs. S. L., 947 5th, S. Monica.
BLACKHURST, Miss K., 418 Wilshire, S. Monica.
BLANCHARD, Mrs. J. D., 2617 3d, Ocean Pk
BLISS, Mrs. J. D., 1220 Ocean, S. Monica.
BORDE, Mrs. E. R., Windemere, S. Monica.
BOWMAN, Mrs. G. A., 1027 5th, S. Monica.
BRANN, Mrs. J. G., 1484 Rialto, Venice.
BROWN, Mrs. C. R., 1434 20th, S. Monica.
BROWN, Mrs. G. E., 1257 3d, S. Monica.
BROWN, Mrs. J., 1234 10th, S. Monica.
BROWN, Mrs. J. D. H., 1238 5th, S. Monica.
BROWN, Miss L., 1434 20th, S. Monica.
BUCKENDORF, Miss HANNAH, cor. Marine & 3d, Ocean Park, Cal.
BUCKENDORF, Miss DORA, cor. Marine & 3d, Ocean Park, Cal.
BERKELEY, Mrs. I. N., 943 4th, S. Monica.
CARR, Mrs. C. M., 43 Park Av., Ocean Park.
CARR, Miss GRACE, 43 Park, Ocean Park.
CASE, Mrs. L. H., 1327 3d, S. Monica.
CASSIDY, Mrs. H., "Journal," Ocean Park.
CATLIN, Mrs. W. W., 220 Aldebaran, Venice
CLARK, Mrs. J. H., 1153 5th, S. Monica.
CLARK, Mrs. J. R., 1153 5th, S. Monica.
CLERIDGE, Mrs. P., 1331 7th, S. Monica.
COFFMAN, Mrs. E. E., 1703 Ocean, S. M.
COFFMAN, Miss H., 1703 Ocean, S. Monica.
COLEMAN, Mrs. C. C., 421 Ashland, Ocean Park.
COOPER, Mrs. B., 150 Pier, Ocean Park.
CORNETT, Mrs.W.W.,1025 Arden, Pasadena
COTA, Mrs. T. W., 400 Wash. Av., S. M.
COWAN, Mrs. B. C., 9th & Carlisle, S. Mon.
COWAN, Miss C., 9th & Carlisle, S. Monica.
CRAIG, Mrs. T. J., 1144 11th, S. Monica.
CRANE, Mrs. H. M., 2015 S. M. Blvd., S. M.
CRANE, Mrs. ROBERT L., Wellesley & Oregon, Sawtelle, Cal.
CREVELLING, Mrs. DeW., 315 10th, S. M.
CROTTY, Mrs. T. H., 507 Palisades, S. M.
CUNNINGHAM, Mrs. J. C., 822 Trolleyway, Ocean Park, Cal., Box 93.
DALES, Mrs. E. V., 938 4th, Santa Monica.
DANIELS, Mrs. C. F., Cal. & Elec., Venice.
DAVIES, Mrs. W. T., 920 6th, S. Monica.
DAVIS, Mrs. C. H., 151 Dwight, Ocean Park.
DEAN, Mrs. JEAN, 1238 11th, S. Monica.
DENNIS, Mrs. JOHN T., 826 Trolleyway, Ocean Park, Cal.
DIKE, Mrs. JULIA, 1138 3d, S. Monica.
DIXON, Mrs. C. C., 1030 2d, S. Monica.
DOBBINGS, Mrs. J. H., Soldiers' Home, Cal.
DOLLARD, Mrs. C. E., 957 5th, S. Monica.
DOW, Mrs. R. H., 1329 19th, S. Monica.
DREW, Mrs. R. F., 1313 Ocean, S. Monica.
DUCKELS, Mrs. N. S., 826 2d, S. Monica.
DUGAN, Mrs. THOS., 1134 3d, S. Monica.
DUNN, Miss, 1415 4th, Santa Monica.
DUNSCOMB, Mrs. G. H., 852 5th, S. Monica.
EAGER, Mrs. A. W., Del Mar Av., Del Rey
EAKINS, Mrs. H. B., 28 Club House, Venice.
EATON, Mrs. F., 817 4th, Santa Monica.
EDINBOROUGH, Mrs. E. L., 19th, S. M.
EGLESTON, Mrs. S. J., 933 2d, S. Monica.
ENGELBRECHT, Mrs. H. J., Georgiana Ab., Santa Monica, Cal.
FARDELUIS, Mrs. P., 1214 12th, S. Monica.
FABRIQUE, Mrs. O. L., 1028 4th, S. Monica.
FIELDING, Mrs. G. A., Westgate, Cal.
FISHER, Mrs. J., 7th & Marguerita, S. M.
FOGEL, Mrs. R., 1254 5th, Santa Monica.
FORSCHNER, Miss ELSIE J., Davis Apts., 143 Hollister Av., Ocean Park, Cal.
FOX, Mrs. C. W., 31 Breeze, Ocean Park.
FRANCIS, Mrs. C. D., 831 2d, S. Monica.
GARDNER, Mrs. M. W., 1414 2d, S. Monica.
GARRIGUES, Miss A., 211 Cal. Av., S. M.
GIBBON, Mrs. W. T., Topango Canyon, Cal.
GILLIS, Mrs. W. T., 804 5th, S. Monica.
GILL, Mrs. R. Z., 2715 4th, Santa Monica.
GILLHAM, Mrs. W. E., 943 6th, S. Monica.
GILLMAN, Mrs. G., 1258 11th, S. Monica.
GILLON, Mrs. A. T., 134 Frazer, O. Park.
GIRARD, Mrs. S. A., 2652 S. 4th, S. Monica.
GLENN, Mrs. J. O., 423 S. M. Blvd., S. M.
GRAHAM, Mrs. D. C., 948 2d, S. Monica.
GRAHAM, Miss M. M., 947 Ocean, S. M.
GRAY, Mrs. C., Westgate, Cal., Box 364.
GREEN, Mrs. C. H., 1124 3d, S. Monica.
HARRIS, Mrs. R. B., 863 Marco, O. Park.
HART, Mrs. GEO., 943 5th, Santa Monica.
HASKILL, Mrs. W. W., Sawtelle, Cal. Box 953.
HASSE, Mrs. H. E., Berkeley & Wilshire, Santa Monica, Cal.

SANTA MONICA BAY WOMAN'S CLUB (Continued)

HAWLEY, Mrs. J., 3014 3d, Ocean Park.
HEAD, Mrs. H. C., Sawtelle, Cal.
HEMINWAY, Mrs. E. J., 1223 Berkeley, S.M.
HEMINWAY, Miss M., "Outlook," S. Monica
HIGGINS, Mrs. T. A., 2441 Beverly, O. Park.
HILL, Mrs. E. S., 721 Marco, Ocean Park.
HILLIARD, Mrs. M, M., 12th St., S. M.
HOGAN, Mrs. J. P., 824 7th, S. Monica.
HOLWEDEL, Mrs. H., 307 Wash., S. M.
HOWARD, Mrs. D. L., Colo. & Cambridge, Santa Monica, Cal.
HUTTON, Mrs. G. H., 927 2d, S. Monica.
INGLES, Mrs. WM., 348 Berkeley, S. M.
IRVINE, Mrs. C. B., 1010 7th, S. Monica.
JACKSON, Mrs. A. E., 424 Alta, S. Monica.
JAMES, Mrs. THOS., 1341 14th, S. Monica.
JAMISON, Mrs. A., 1328 4th, S. Monica.
JENSEN, Mrs. J. C., 212 Cal. Av., S. Monica.
JOSLYN, Mrs. M. R., 1138 3d, S. Monica.
JUDD, Miss S. A., 1217 6th, S. Monica.
KENNEDY, Mrs. C. O., Stanford & Colo., Santa Monica, Cal.
KENNEDY, Mrs. R., 1438 4th, S. Monica.
KILDOW, Mrs. W. L., 20th St., S. Monica.
KIRKELIE, Mrs. O. A., 2822 3d, Ocean Park.
KLEEN, Mrs. J. D., 1002 6th, S. Monica.
KYTE, Mrs. G. I., 1003 Ocean, S. Monica.
LANGLY, Mrs. F. W., 125 Wave Crest, Venice, Cal.
LAYBOURNE, Mrs. E. K., 1347 4th, S. M.
LEE, Mrs. F. E., 315 7th, Santa Monica.
LE FEVRE, Mrs. J. P., 7th & Montas, S. M.
LEIGH, Mrs. C. B., 814 5th, S. Monica.
LINDSEY, Mrs. C. M., 1023 Ocean, S. M.
LIVENGOOD, Mrs. F. P., 917 6th, S. Monica.
LITTLE, Mrs. G. J., 1424 Berkeley, S. M.
LORBER, Mrs. J. B., 427 Bay, Santa Monica.
LOND, Mrs. A. S., 4th & Idaho, S. Monica.
MAAS, Mrs. W., 3010 S. 4th, Ocean Park.
MACINTOSH, Mrs. R. E., 2817 Arizona, S.M.
MADDOX, Mrs. C. S., 2214 3d, Ocean Park.
MALCHOW, Mrs. C. W., 904 5th, S. Monica.
MANNING, Miss A. G., 11 Sunset, O. Park.
MAPES, Mrs. O. K., 1008 6th, S. Monica.
MARTIN, Mrs. A. C., 1027 5th, S. Monica.
MASON, Mrs. W. L., 804 Wilshire, S. M.
MAXWELL, Mrs. W. S., 828 4th, S. Monica.
MAY, Mrs. W. W., 120 Dwight, Ocean Park.
McCAMPBELL, Mrs. A. J., 2121 3d, S. M.
McCLELLAN, Mrs. R. F., Sawtelle, Cal.
McGLOTHLEN, Mrs. E. J., 1427 4th, S. M.
McKINLEY, Mrs. J., Santa Monica Canyon.
McKISSICK, Mrs. J. T., 957 6th, S. Monica.
McKOWN, Mrs. J. E., 924 5th, S. Monica.
McLAUGHLIN, Miss ELIZABETH, 1431 W. Adams, Los Angeles, Cal.
McNEELY, Mrs. H. A., 2503 4th, O. Park.
McTEAR, Mrs. J., 729 S. M. Blvd., S. M.
MELLEN, Mrs. C. H., 2533 S. 3d, O. Park.
MELOY, Miss ROSE, 1518 20th, S. Monica.
MENG, Mrs. J. H., 1553 3d, Santa Monica.
MENZIES, Mrs. T. P., 2d St., S. Monica.
MICHEL, Mrs. HERMON, Ocean Park.
MILLER, Mrs. F. K., 4th & Wilshire, S. M.
MILLER, Mrs. H. M., 1313 7th, S. Monica.
MILLER, Mrs. ROBT., 1158 4th, S. Monica.
MODRALL, Mrs. C. B., 21 Ozone, O. Park.
MONTGOMERY, Mrs. A. M., 827 2d, S. M.
MOSSE, Miss E. A., 1433 5th, S. Monica.
NELLIS, Mrs. C. J., 301 Wellesley, Sawtelle.
NEWMAN, Mrs. J. B., 5th & Arizona, S. M.
NICHOLS, Mrs. W. J., 1133 4th, S. Monica.
NITTENGER, Mrs. EARL P., 808 2d, S. M.
ORTH, Mrs. FRANKLIN, 917 5th, S. Monica
OSBORN, Mrs. CARRA, 5th St., Sawtelle.
PALMER, Mrs. B., 219 Westminster, Venice.
PARKER, Mrs. W. K., 2803 4th, O. Park.
PARKS, Mrs. W. R., 501 California, S. M.
PECKHAM, Mrs. C. H., Venice, Cal.
PEIFER, Mrs. E. A., 817 5th, S. Monica.
PIERCE, Miss G. A., 1118 3d, Santa Monica.
PLITER, Mrs. G. W., 1739 S. —th, S. Monica.
POWER, Mrs. CLARK, 834 5th, S. Monica.
QUANDT, Mrs. A. C., 1449 21st, S. Monica.
QUANDT, Miss ALICIA, 1449 21st, S. M.
RABENAN, Mrs. E., 1322 Berkeley, S. M.
RAMSEY, Miss ADELAIDE, 810 7th, S. M.
RANDALL, Mrs. E. E., 1005 5th, S. Monica.
RAYMOND, Mrs. G. P., 126 Surf, O. Park.
RAYMOND, Mrs. LE ROY, O. Park, Box 1347
REBOK, Mrs. H. M., 1234 5th, S. Monica.
REED, Mrs. J. F., 442 3d, Santa Monica.
RENNIE, Mrs. W. A., Venice Vanguard, Cal.
RICE, Mrs. J., 525 Wilshire, S. Monica.
RICE, Mrs N. B., Sawtelle, Cal., Box 433.
RITCHIE, Mrs. C. H., 833 Victoria, Venice.
ROGERS, Mrs. CLAUDE, 928 4th, S. Monica
ROWE, Mrs. J. J., 1325 7th, S. Monica.
RUFF, Mrs. K. G., 2517 Ocean Front, O. Park
SCHOBER, Mrs. G., O. Park, Cal., Box 226.
SCOFIELD, Mrs. A. E., 2518 4th, O. Park.
SEIBERT, Mrs. A., 514 Palisades, S. M.
SHARP, Mrs. F. C., 1032 3d, S. Monica.
SHARP, Mrs. ROBT., 2027 3d, Ocean Park.
SHERMAN, Mrs. M., 1431 25th, S. Monica.
SHISSLER, Mrs. C. M., 123 Kinney, O. Park.
SHUTT, Mrs. N., 524 S. M. Blvd., S. M.
SILVERNALE, Mrs. R. E., 511 Cal. Av., S.M.
SIMMONS, Miss C. M., 1118 3d, S. Monica.
SINCLAIR, Miss N. E., 1029 Wilshire, S. M.
SKALOSKI, Mrs. A., 944 6th, S. Monica.
SLATER, Mrs. H. J., 2429 O. Front, O. Park.
SMITH, Mrs. E. B., 1616 Figueroa, Los Angeles, Cal.
SMALE, Mrs. J. B. E., 1134 5th, S. Monica.
SMITH, Mrs. J. G., 1418 8th, S. Monica.
SMITH, Mrs. MABEL, 954 7th, S. Monica.
SNYDER, Mrs. P. N., 114 Wave Crest, Venice
SPEERS, Mrs. J. C., 1008 2d, S. Monica.
STALEY, Mrs. WM., 826 2d, S. Monica.
STANLEY, Mrs. G. C., 914 Cal. Av., S. M.
STEPHENS, Mrs. D. G., 525 Wilshire, S. M.
STEPHENS, Mrs. T. J., 159 Wadsworth, Ocean Park, Cal.
STEWART, Mrs. J. B., 1213 5th, S. Monica.
STILLWELL, Mrs. A. R., 1258 17th, S. M.
STONE, Mrs. H. E., 824 6th, S. Monica.
STONEHAM, Mrs. W. J., 1118 5th, S. M.
SWEETSER, Mrs. E. S., 1437 5th, S. Monica.
SYMINGTON, Mrs. W. H. L., 901 5th, S. M.
TAFT, Mrs. FRED H., 524 S. M. Blvd., S. M.
TAYLOR, Mrs. R., 7th & Wash., S. M.
TEGNER, Mrs. C. A., 924 2d, S. Monica.
TEGNER, Miss EDLA, 924 2d, S. Monica.
THOMAS, Mrs. C. P., 34 Sunset, O. Park.
THORN, Mrs. LAURA W., 124 Hart, S. M.
THORNBURY, Mrs. L., 1202 Wash., S. M.
THURSTON, Mrs. W. F., 1323 8th, S. Monica.
TODD, Mrs. J. W., 1317 3d, Santa Monica.
TOWNSEND, Mrs. F., 7th & Idaho, S. M.
TRANTER, Miss E. A., O. Park, Cal., Bx. 646
TRANTER, Mrs. J. F., 2634 4th, O. Park.
TULLIS, Mrs. O. G., 1427 5th, S. Monica.
TURNER, Mrs. FLORA R., 120 Wash., S. M.
TYLER, Mrs. N. D., St. Marks, Venice.
UHL, Mrs. MELVIN S., 305 Alta, S. M.
VACHE, Miss M., 4th & S. M. Blvd., S. M.
VAWTER, Mrs. E. J., Sr., 504 Cherry, O. P.
VAWTER, Mrs. E. J., Jr., 3115 S. 4th, O.Park
WAGNER, Mrs. F. J., 608 Palisades, S. M.
WAGLIE, Miss EMMA, 1254 6th, S. M.
WALTON, Mrs. ROBT., 315 7th, S. Monica.
WASHBOURN, Mrs. H. B., 308 Wilshire, S.M.
WASHBOURN, Miss DOROTHEA, 308 Wilshire Blvd., Santa Monica, Cal.
WATERS, Mrs. C. M., 1139 8th, S. Monica.
WELCH, Miss C., 524 S. M. Blvd., S. M.
WELLS, Mrs. G. W., 1315 2d, S. Monica.
WHITE, Mrs. H. J., 613 Wilshire, S. M.
WICKHAM, Miss IVIE, 937 6th, S. Monica.
WIDICOMB, Mrs. JOHN, 1124 5th, S. M.
WILKINSON, Mrs. E. C., 607 Palisades, S.M.
WILLIAMS, Mrs. P. S., 1313 5th, S. M.
WILLIAMSON, Mrs. A. P., 824 2d, S. M.
WILMOT, Mrs. A. X., 1244 6th, S. Monica.
WILSON, Mrs. W. L., 631 Wilshire Blvd., Santa Monica, Cal.
WISE, Mrs. F. M., Van Dyck Apts., Venice.
WYMAN, Mrs. G. B., 1103 Utah, S. M.

WEDNESDAY PROG. CLUB (Gardena).

Los Angeles District. Organized September 11, 1906. Federated March 15, 1908. Meets in Woman's Club House, Orchard Av., near 163rd, every alternate Wednesday, beginning September 2, 1914, at 2:30 P. M. Election second meeting in May.

OFFICERS AND DIRECTORS

Mrs. EMMA C. WEED, Gardena, Box 27, R. F. D. 1, Gardena.....President
Mrs. ELECTRA CAMPBELL, Gardena.....First Vice-President
Mrs. ETTA STRUTHERS, Gardena.....Second Vice-President
Mrs. ALICE L. TEALL, Gardena.....Recording Secretary
Mrs. DORA HUNTINGTON, Gardena.....Financial Secretary
Mrs. MAUDE SIMPSON, Gardena.....Treasurer
Mrs. ANNIE ROBERTS, Gardena.....Auditor
Mrs. ELIZABETH DERR, Gardena.....Parliamentarian
Mrs. MARY HOLBROOK, Gardena.....Director
Mrs. CLARA WOODRUFF, Gardena.....Director

MEMBERS

ADAMS, Mrs. ROSE, Gardena.
ABBOTT, Mrs. SARAH E., Gardena.
BALL, Mrs. MARIA, Gardena.
BALL, Mrs. VENA, Gardena.
BAMFORD, Mrs. CORA, Gardena.
BATHRICK, Mrs. ELIZABETH, Gardena.
BELTON, Mrs. LULU, Gardena.
BICKFORD, Mrs. LILA, Gardena.
BIGGART, Mrs. ALICE, Gardena.
BIGGART, Miss ETHYL, Gardena.
BOWEN, Mrs. HATTIE, Gardena.
CAMPBELL, Mrs. ELECTRA, Gardena.
CANNON, Mrs. ELSIE, Gardena.
CARVELTI, Mrs. CARRIE, Gardena.
CATTELL, Miss MARGARET, Gardena.
COLECLEUGH, Mrs. A., Gardena.
COLTRIN, Mrs. LIZZIE, Gardena.
COWLES, Mrs. LEONORA J., Gardena.
DERR, Mrs. ELIZABETH, Gardena.
DEVIRE, Mrs. FLORENCE, Gardena.
FIRMAN, Mrs. EMILY, Gardena.
FIRMAN, Mrs. LYDIA, Gardena.
FORREST, Mrs. EMMA, Gardena.
GRAHAM, Mrs. EVA, Gardena.
GRAHAM, Mrs. IMOGENE, Gardena.
GREER, Mrs. MINNIE, Gardena.
GREY, Mrs. FANNIE, Gardena.
HAIGH, Mrs. PAULINE, Gardena.
HALL, Mrs. EDNA MAY, Gardena.
HALSTED, Mrs. MARY C., Gardena.
HAMMOND, Mrs. MARION, Gardena.
HANSON, Mrs. NINA, Gardena.
HARTER, Mrs. E. L., Gardena.
HASKINS, Mrs. CLAIRE, Gardena.
HOBSON, Mrs. MARY E., Gardena.
HOLBROOK, Mrs. MARY, Gardena.
HUBBELL, Mrs. IRMA, Gardena.
HUNTINGTON, Mrs. DORA, Gardena.
JEFFERS, Mrs. ETHEL, Gardena.
JESSEN, Mrs. ANNIE, Gardena.
JONES, Mrs. BARBARA, Gardena.
JONES, Mrs. MAUDE, Gardena.
LARSH, Mrs. BERTHA, Gardena.
LILLARD, Mrs. HELEN, Gardena.
MAGOR, Mrs. IDA V., Gardena.
MAHANNAH, Mrs. HELEN, Gardesa.
McDERMOTT, Mrs. MARGARET, Gardena.
McLAUGHLIN, Mrs. CLAUDINE, Gardena.
NELSON, Mrs. ROSA M., Gardena.
NEUBERT, Mrs. CAROLINE, Gardena.
NOBLE, Mrs. CARRIE, Gardena.
NORTON, Mrs. SUSAN, Gardena.
OLDS, Mrs. HELEN, Gardena.
PARKER, Miss PHOEBE, Gardena.
PAULL, Mrs. GEORGIA, Gardena.
RICHARDSON, Mrs. MAY, Gardena.
ROBERTS, Mrs. ANNIE, Gardena.
ROWELL, Mrs. ELLA F., Gardena.
RUSSELL, Mrs. LOTTIE, Gardena.
SEBELIUS, Mrs. AMANDA, Gardena.
SHAXBY, Mrs. RACHEL, Gardena.
SIMPSON, Mrs. MAUDE, Gardena.
SPERRY, Mrs. JEANETTE, Gardena.
STEPHANSON, Mrs. ALICE, Gardena.
STEPHANSON, Mrs. LUCILLE, Gardena.
STRUTHERS, Mrs. ETTA, Gardena.
STURDIVANT, Mrs. ELLA, Gardena.
TEALL, Mrs. ALICE, Gardena.
THOMAS, Mrs. ANNIE, Gardena.
THOMAS, Mrs. EMMA, Gardena.
TOWNE, Mrs. IDA MAY, Gardena.
TURNER, Mrs. MARGARET T., Gardena
WALLIN, Mrs. INA, Gardena.
WARR, Miss BERTHA, Gardena.
WEED, Mrs. EMMA, Gardena.
WEBB, Mrs. EVELYNE, Gardena.
WHITE, Mrs. JOSEPHINE, Gardena.
WOOD, Mrs. KATE R., Gardena.
WOOD, Mrs. LULU M., Gardena.
WOODRUFF, Mrs. CLARA, Gardena.

IRWINDALE MISCELLANY CLUB.

Los Angeles District. Organized October 12th, 1904. Federated October 27, 1907. Meets second and fourth Tuesdays at homes of members. Election June 10th.

OFFICERS AND DIRECTORS

Mrs. MARGARET WORLEY, Irwindale, Cal.....President
Mrs. ESTHER McCADDEN, Covina, Cal.....Vice-President
Miss VIRGINIA ROOT, Covina, Cal.....Secretary
Mrs. LAURA HARRIS, Irwindale, Cal.....Treasurer

MEMBERS

BAUGHMAN, Mrs. ANNIE, Covina.
BROWN, Mrs. FANNY, Irwindale.
BROWN, Mrs. MARY, Irwindale.
BROWN, Miss PHEBE L., Irwindale.
CASS, Mrs. LUPE, Covina.
COLTRIN, Mrs. ELLA, Covina.
COOPER, Mrs. BERTHA, Covina.
CRANE, Mrs. JOSIE, Covina.
CRAWFORD, Mrs. EVELYN, Covina.
DEFENDORF, Mrs. NANCY, Covina.
EDGAR, Mrs. BIRDIE, Covina.
ELSTON, Mrs. J. A., Irwindale.
HAEGY, Mrs., Irwindale.
HARRIS, Mrs. LAURA, Covina.
HEATH, Mrs. CLARA, Covina, Cal.
JONES, Mrs. MAMIE, Azusa.
McCADDEN, Mrs. ESTHER, Covina.
McCANDLESS, Mrs. MATTEE, Covina.
MILLER, Mrs. LOVE, Irwindale, Cal.
MILLER, Mrs. NELLIE, Irwindale, Cal.
PHILLEO, Mrs. ANNETTE, Azusa.
PHILEO, Mrs. BERTHA, Covina.
PHILEO, Mrs. F. D., Covina.
ROOT, Mrs. NETTIE, Covina.
ROOT, Miss VIRGINIA, Covina.
SAWYER, Mrs. EDNA, Covina.
SIMPSON, Mrs. ANNA, Irwindale.
SWALLOW, AMANDA, Covina, Cal.
THORPE, Mrs. ANNA, Covina, Cal.
THORPE, Mrs. MARY, Covina.
UNGER, Mrs. ELIZA, Covina.
WILEY, Mrs. LILLIAN, Covina.
WOODWORTH, Mrs. Olive, Covina.
WORLEY, Mrs., Covina.
YAW, Mrs. MARY, Covina, Cal.

SATURDAY AFTERNOON CLUB (Downey).

Los Angeles District. (As a matter of convenience) meets every Wednesday afternoon at the club house at Downey, Los Angeles county, Cal. Election May 17th.

OFFICERS AND DIRECTORS

Mrs. J. FRANK STOUT, Downey.....President
Mrs. A. G. HAYGOOD, Downey.....1st Vice-President
Mrs. H. D. KINNEY, Downey.....2nd Vice-President
Mrs. FLORENCE M. TAYLOR, Downey.....Recording Secretary
Mrs. JOHN T. SANDERSON, Downey.....Corresponding Secretary
Mrs. H. A. SCOTT, Downey.....Treasurer
Mrs. GEORGE W. WILLIAMSON, Downey.....Director
Miss JUDIE McKELLAR, Downey.....Director
Miss ELIZABETH STEEL, Downey.....Director

MEMBERS

ALLEN, Mrs. E. M., Downey.
ARDIS, Mrs. J. H.. Downey.
BAGLEY, Mrs. T. R., Downey.
BARTELS. Mrs. MARY. Downey.
BARTLETT, Mrs. JOHN, Downey.
BEATTY, Mrs. GEORGE, Downey.
BUHL, Miss ELIZABETH, Downey.
COPASS, Mrs. A. J., Downey.
DARBY, Mrs. ARTHUR L., Downey.
FAY, Mrs. E. D., Downey.
FRANKEL, Mrs. REGINA, Downey.
GIBBS, Mrs. EMMA, Downey.
HALL, Mrs. A. D., Downey.
HATCH, Mrs. O. C., Downey.
HAYGOOD, Mrs. A. G., Downey.
HOENSHEL, Mrs. A. D., Downey.
HOUGHTON. Mrs. A. M., Downey.
HULL, Mrs. D. E., Downey.
HUSTON, Mrs. HARRY, Downey.
HUTCHINSON, Miss OLLIE, Downey.
JEROME, Mrs. V. V., Downey.
KINNEY, Mrs. H. D., Downey.
MANNING, Mrs. C. C., Downey.
MARTIN, Mrs. E. B., Downey.
McKELLAR, Miss JUDIE, Downey.
MOORES, Miss ORLANDO, Downey.
RIVES, Mrs. JAMES C., Downey.
ROBERTS, Mrs. T. W., Downey.
SANDERSON, Mrs. JOHN T., Downey.
SCOTT, Mrs. H. A., Downey.
SCRIBNER, Mrs. E. F., Downey.
SKIDMORE, Mrs. GREY M., Downey.
STEEL, Miss ELIZABETH, Downey.
STEEL, Miss RUTH, Downey.
STOUT, Mrs. JAMES C., Downey.
STOUT, Mrs. J. FRANK, Downey.
STRINE, Miss ANNIE, Downey.
TAYLOR, Mrs. E. D., Downey.
TWEEDY, Mrs. J. J., Downey.
WILLIAMSON, Mrs. GEO. W., Downey.

SATURDAY AFTERNOON CLUB (Banning).

San Diego District. Organized January 12, 1904. Federated 1905. Incorporated 1909. Meets second and fourth Saturdays at Banning, Riverside Co

OFFICERS AND DIRECTORS

Mrs. MARY E. ELLIS, Banning, Los Angeles Co. .....President
Mrs. PETER HENDRICKS, Banning, Los Angeles Co. (Banning 323).....Vice-President
Miss MARY HENDERSON, Banning, Los Angeles Co. (Banning 165)....Recording Secretary
Mrs. ROBERT BLEE, Banning, Los Angeles Co. .....Corresponding Secretary
Mrs. D. H. GATES, Banning, Los Angeles Co. (Banning Main 60).....Treasurer
Mrs. J. M. WESTERFIELD, Banning, Los Angeles Co. (Banning 24).....Auditor

MEMBERS

AINSCOUGH, Mrs. ADAH, Banning.
BACKUS, Mrs. THEO., Banning.
BARKER, Mrs. C. O., Banning.
BIRD, Mrs. IDA T., Banning.
BIRD, Mrs. HORACE, Banning.
BIRD. Miss JESSICA, Banning.
BROWN, Mrs. C. I., Banning.
BUTTLES, Mrs. A. F., Banning.
BUCHANAN, Mrs. M. G., Banning.
BLACK, Mrs. C. W., Banning.
BLEE, Mrs. ROBERT H., Banning.
BOUDINOT, Miss MAY, Banning.
CALDWELL, Mrs. MAUDE, Banning.
CLARKE, Mrs. W. J., Banning.
COOMBS, Mrs. R. H., Banning.
COGGESHALL, Mrs. CHAS., Banning.
CAHILL, Miss CARRIE, Banning.
DAVIS, Mrs. P. M., Banning.
DURWARD, Mrs. ALEX., Banning.
DEVINE, Miss BLANCHE, Banning.
EARL, Mrs. CHARLES, Banning.
EARL, Miss EDITH, Banning.
ELLIS, Mrs. M. E., Banning.
ELLIS, Mrs. E. F., Banning.
FILKIN, Miss N., Banning.
FOUNTAIN, Mrs. GEO. M., Banning.
FOUNTAIN, Mrs. J. R., Banning.
FEWELL, Mrs. W. M., Banning.
FRASER, Mrs. FLORETTA, Banning.
FRENCH, Mrs. CYRUS, Banning.
GARNER, Mrs. W. E., Banning.
GATES, Mrs. D. H., Banning.
GILMAN, Mrs. M. F., Sacaton, Ariz.
GILMAN, Mrs. J. M., Banning.
GILMAN, Mrs. J. G., Banning.
GILMAN, Miss CARRIE, Banning.
GILMAN, Mrs. M. F., Banning.
HALLIN, Mrs. AUGUSTA G., Banning.
HAMILTON, Mrs. O., Banning.
HARGRAVE, Mrs. ALLA, Banning.
HAUVERMAN, Mrs. C. D., Banning.
HENDRICKS, Mrs. PETER, Banning.
HENDERSON, Miss MARY, Banning.
HOAR, Mrs. M. J., Banning.
HOLCOMB, Mrs. C. S., Banning.
HOLCOMB, Mrs. H. G., Banning.
INGELOW, Mrs. CHAS. H., Banning.
JOHNSON, Mrs. H. O., Banning.
JONES, Mrs. W. E., Banning.
KENDALL, Mrs. E. A., Banning.
KING, Mrs. J. C., Banning.
LEMON, Mrs. JENNIE, Banning.
LOWERS, Mrs. T. H., Banning.
MARTIN, Mrs. BESSIE, Banning.
MEISSEN, Mrs. ESTELLE, Banning.
MORRIS, Mrs. WILLIAM, Banning.
PRINCE, Mrs. JOHN L., Banning.
PRINCE, Mrs. N. L., Banning.
PROUTY, Mrs. H. M., Banning.
REES, Miss JULIA, Banning.
ROBERTSON, Mrs. E. L., Banning.
RYAN, Mrs. L. M., Banning.
SEYMOUR, Mrs. J. H., Banning.
SMILEY, Mrs. N., Banning.
SMITH, Miss FLORENCE, Banning.
SOUTHWORTH, Miss M., Banning.
STAVELEY, Mrs. R. M., Banning.
STONE, Mrs. ISABELLA, Banning.
STUMPF, Mrs. V. E., Banning.
THOMPSON, Miss H. E., Banning.
TOLL, Mrs. G. T., Banning.
TUDOR, Mrs. M. J., Banning.
URTON, Mrs. M. R., Banning.
VAN METER, Miss E., Banning.
VINCENT, Miss M., Banning.
WESTERFIELD, Mrs. J. M., Banning.
WING, Mrs. C. A., Banning.
WING, Mrs. G. L., Banning.
WOOD, Mrs. W. B., Banning.

WOMAN'S CLUB (Whittier).

Los Angeles District. Meets at Whittier, Los Angeles County, Cal.

OFFICERS AND DIRECTORS

Miss ELIZABETH LUM, 302 East Hadley, Whittier.....President
Mrs. A. L. COFFMAN, 443 N. Washington Av., Whittier.....First Vice-President
Mrs. R. B. KENNEDY, 115 N. Painter Av., Whittier.....Second Vice-President
Mrs. FRED WILSON, 629 N. Pickering, Whittier.....Recording Secretary
Miss MARY SORENSEN,, Sorensen Av., Whittier.....Corresponding Secretary
Mrs. C. C. BARR, 534 E. Bailey, Whittier.....Treasurer

RESIDENT MEMBERS

ALBERTSON, Mrs. EMORY, Whittier.
ANDREWS, Mrs. D. C., 225 S. Washington
ARNOLD, Mrs. J. C., 616 E. Franklin.
BALDWIN, Mrs. C. F., Orchardale St.
BARLOW, Mrs. J. W., Rivera, Cal.
BARR, Mrs. C. C., 534 E. Bailey.
BARR, Mrs. O. H., 345 N. Painter Av.
BAIRD, Mrs. CHAS. H., 617 E. Phila.
BLAICH, Mrs. W. F., Whittier.
BERGEN, Mrs. F. M., 203 N. Milton Av.
BROOKS, Mrs. M. J., River Road, Los Nietos, Cal.
CARDEN, Mrs. C. A., 415 N. Comstock.
CHANEY, Mrs. MELVIN L., 435 N. Bright
CHIDESTER, Mrs. A. M., 446 S. Painter.
CLARK, Mrs. A. D., 549 W. Dorland.
COFFMAN, Mrs. A. L., 443 N. Washington
COLLINS, Mrs. ISAAC, 608 N. Paintter.
CONNERS, Mrs. W. E., 318 N. Whittier.
COULTHURST, Mrs. W. H., 559 E. Bailey.
CRIST, Mrs. EMMA H., Whittier.
CREALOCK, Mrs. S. J., Whittier.
COLLIER, Mrs. J. M., Whittier.
DIFFENDERFER, Mrs. G. E., Palm Av.
DENNINGER, Mrs. P. J., 515 E. Palm.
DUNLAP, Mrs. A. H., Sorensen Av.
DOWING, Mrs. I. L., 437 N. Washington.
EDGINGTON, Mrs. B. A., 130 N. Painter.
EDWARDS, Mrs. N. T., 522 E. Bailey.
FILLPOT, Mrs. A. P., 503 W. College.
FRIEBEL, Mrs. MAX., Whittier.
GRIBBLING, Mrs. IDA, Whittier.
GRAVES, Mrs. FRED, 125 N. Bright.
GRAVES, Mrs. M. A., 816 W. Phila.
GREGG, Mrs. WALLACE, Kings Lane.
GOOCH, Mrs. F. L., Rivera.
GEORGE, Mrs. R. L., East Whittier.
HADLEY, Miss E. M., 304 N. Painter Av.
HAZZARD, Mrs. M. L., 217 N. Bright.
HELTMAN, Mrs. A. A., 121 E. Camilla.
HOLDSWORTH, Mrs. H. A., Whittier.
HYANS, Mrs. J. R., Los Nietos, Cal.
IRVINE, Miss MAIE, Whittier.
INGERSOLL, Mrs. E., 209 N. Pickering.
IRVINE, Mrs. JENNIE, N. Friends Av.
ISBELL, Mrs. EVERETT, Judson Road.
JOHNSON, Mrs. A. C., 206 Friends Av.
KENNEDY, Mrs. R. B., 115 N. Painter.
KING, Mrs. E. R., Kings Lane.
KING, Mrs. W. L., 339 N. Comstock.
KIRKWOOD, Mrs. J. T., 815 S. Painter.
KING, Mrs. W. H., 417 N. Washington.
LEARMONT, Mrs. W. C., 325 N. Bright.
KLINGBERG, Mrs. C. F., Whittier.
LINDLEY, Mrs. K. C., 249 N. Greenleaf.
LITTLE, Mrs. G. E., 245 N. Washington.
LOMBARD, Mrs. M. E., 107 N. Friends Av.
LUM, Miss ELIZABETH, 302 E. Hadley.
MAPLE, Mrs. A. C., 246 N. Painter.
MAPLE, Mrs. G. D., 304 N. Painter.
MATTESON, Mrs. C. A., Whittier.
McNEES, Mrs. RALPH, County Road.
MENDENHALL, Mrs. O. T., 132 N. Bright
MILLER, Mrs. B. F., 326 N. Washington.
MILHOUS, Mrs. WM., 346 N. Painter.
MONTGOMERY, Mrs. L. C., 129 S. Friends
MOORE, Mrs. A., 211 N. Washington.
MOORHEAD, Mrs. T. B., 102 N. Painter.
MOSS, Mrs. ROSCOE, Rivera, Cal.
MYERS, Mrs. L. A., N. Bright St.
MYERS, Mrs. W. S., 341 N. Washington.
NELSON, Mrs. A. S., 147 N. Comstock.
NEWELL, Mrs. T. N., Los Angeles, Cal.
OWENS, Mrs. F. C., 546 E. Philadelphia
OSBORNE, Mrs. O. J., E. Philadelphia.
PELTON, Mrs. B. L., 133 N. Comstock.
PEASE, Mrs. J. G., 241 N. Painter Av.
ROOT, Mrs. S. B., 403 E. Hadley.
ROSENBAUM, Mrs. MAX, 238 N. Friends.
REDMAN, Mrs. C. W., 201 N. Washington
ROSENBERGER, Mrs. H. G., 330 N. Washington.
SANBORN, Mrs. M. S., Los Angeles, Cal.
SAUNDERS, Mrs. E. J., 122 N. Friends.
SAWYER, Mrs. W. G., 247 N. Painter.
SCOTT, Miss DOLLY, 303 N. Painter Av.
SEEGMILLER, Miss EMILY M., 323 N. Washington Av.
SIMMONS, Mrs. A. C., 145 N. Bright.
SMITH, Mrs. AZARIEL, 516 E. Camilla.
SMITH, Mrs. REBA., Via Del Palma.
SMITH, Mrs. WILL A., 137 N. Painter.
SORENSEN, Miss K., Sorenson Lane.
SORENSON, Miss MARY, Sorenson Lane.
STANLEY, Mrs. L. J., 226 N. Bright.
STORY, Mrs. CHAS. F., 409 S. Comstock.
SWAINE, Mrs. KITTIE G., 419 N. Milton.
SYMONS, Mrs. W. J., 542 E. Philadelphia.
TAYLOR, Mrs. W. H., 411 N. Comstock.
TAYLOR, Mrs. G. W., Rivera, Cal.
TURNER, Mrs. F., 321 N. Wash'n Av.
UNDERWOOD, Mrs. J. P., 205 N. Wash.
WAY, Mrs. R. B., 221 N. Greenleaf Av.
WANBERG, Mrs. G. E., 103 S. Friends.
WILLIAMS, Mrs. C. C., 219 J. Painter.
WILSON, Mrs. F. L., 629 N. Pickering.
WOGLUM, Mrs. R. S., 346 N. Washington.
WYATT, Mrs. J. P., 142 N. Bright Av.
YOUNG, Mrs. MARY, Whittier.

SATICOY POINSETTIA CLUB.

Los Angeles District. Organized June, 1899. Meets second and fourth Wednesdays at homes of members in Ventura County, Cal. Election on first Wednesday in April.

OFFICERS AND DIRECTORS

Mrs. A. S. HAMMOND, Ventura, R. F. D. 2.....President
Mrs. H. F. CLARK, Ventura, R. F. D. 2.....Vice-President
Mrs. O. F. HAWLEY, Santa Paula, R. F. D. 1.....Secretary and Treasurer
Mrs. JOHN WALKER, Saticoy.....Librarian

MEMBERS

CLARK, Mrs. H. F., Ventura, R. F. D. 2.
CRAWFORD, Mrs., Saticoy.
DARLING, Mrs. DAVID, Ventura, R. F. D. 2.
DICKINSON, Mrs. J. M., Santa Paula, R. F. D. 1.
DYER, Mrs. T. L., Ventura, R. F. D. 2.
GRAHAM, Mrs. JOHN, Saticoy.
GREENLAW, Mrs. ERNEST, Ventura, R. F. D. 2.
HAMMOND, Mrs. A. S., Ventura, R. F. D. 2.
HAWLEY, Mrs. O. F., Santa Paula. R. F. D. 1.
HOGUE, Mrs. L. B., Ventura, R. D. 2.
KELSEY, Mrs. T., Ventura R. F. D. 2.
MOORE, Mrs. J., Ventura, R. F. D. 2.
NICHOLS, Mrs. E., Santa Paula R. F. D. 1.
SHARP, Mrs. J. M., Santa Paula, R. F. D. 1.
WALKER, Mrs. JOHN, Saticoy.

EAST WHITTIER WOMAN'S IMPROVEMENT CLUB.

Los Angeles District. Organized April, 1901. Meets Second and Fourth Wednesdays at Club House, East Whittier, Los Angeles County. Election First Meeting in May.

OFFICERS AND DIRECTORS

Mrs. C. J. CALDWELL, East Whittier, Los Angeles County.....President
Mrs. S. W. BARTON, East Whittier, Los Angeles County.....Vice-President
Mrs. S. MENDENHALL, East Whittier, Los Angeles County.....Secretary
Mrs. F. A. FLETCHER, East Whittier, Los Angeles County.....Treasurer
Mrs. JACOB BICKEL, East Whittier, Los Angeles County.....Corresponding Secretary

MEMBERS

BACON, Mrs. E. W., East Whittier.
BARR, Mrs. O. H., East Whittier
BARTON, Mrs. S. W., East Whittier.
BERRY, Mrs. TRUMAN, East Whittier.
BICKEL, Mrs. JACOB, East Whittier.
BUSH, Mrs. R. H., East Whitter.
CALDWELL, Mrs. C. J., East Whittier.
COOK, Miss RETTA, East Whittier.
COLE, Mrs. J. A., East Whittier.
COLE, Mrs. GEORGE, East Whittier.
CHAFFEY, Mrs. J. B., East Whittier.
EMORY, Mrs. A. T., East Whittier.
EISENBREY, Mrs. A. M., East Whittier.
FITCH, Mrs. AUGUSTA, East Whittier.
FLETCHER, Mrs. F. A., East Whittier.
FLETCHER, Mrs. M. E., East Whittier.
GALES, Mrs. JOHN, East Whitter.
GEORGE, Mrs. ROBERT, East Whittier.
GRAY, Mrs. FRED, East Whittier.
GREGORY, Mrs. W. J., East Whittier.
GRIFFIN, Mrs. O. B., East Whittier.
GRIFFIN, Mrs. MARY, East Whittier.
HAMM, Mrs. E. A., East Whittier.
HAZZARD, Mrs. G. L., East Whittier.
HUTCHINSON, Mrs. M. B., East Whittier
JACKSON, Miss LYDIA, East Whittier.
JOHNSON, Mrs. I. H., East Whittier.
KEY, Mrs. W., East Whittier.
LEFFINGWELL, Mrs. C. W., East Whittier.
MAULSBY, Mrs. O. W., East Whittier.
MARSDEN, Mrs. LUELLA, East Whittier
MERRICK, Mrs. R. F., East Whittier.
MENDENHALL, Mrs. LYDIA A., East Whittier.
MENDENHALL, Mrs. SAM, East Whittier.
MILHOUS, Mrs. FRANK, East Whittier.
MILLER, Mrs. O. M., East Whittier.
MORSE, Mrs. W. F., East Whittier.
PARTRIDGE, Mrs. E. Y., East Whittier.
PARTRIDGE, Mrs. W. H., East Whittier.
PLOTTS, Mrs. WM., East Whittier.
RANDALL, Mrs. J. M., East Whittier.
RANDALL, Mrs. WM., East Whittier.
REED, Mrs. A. L., East Whittier.
REESE, Mrs. O. E., East Whittier.
REESE, Mrs. O. J., East Whittier.
REESE, Mrs. T. M., East Whittier.
RIGGINS, Mrs. H. L., East Whittier.
SANBORN, Mrs. MARY S., East Whittier
SARGENT, Miss AGNES, East Whittier.
SLAWSON, Mrs. H. P., East Whittier.
SWAIN, Mrs. A. W., East Whittier.
THOMPSON, Mrs. FANNIE C., East Whittier.
TSHEPPE, Mrs. A., East Whittier.
TOMLINSON, Mrs. W. N., East Whittier.
WADE, Mrs. ADELIA, East Whittier.
WHEATLAND, Mrs. PHILENA, East Whittier.
WOODWARD, Mrs. RAY R., East Whittier.
WILSON, Mrs. FRED, East Whittier.
YALE, Mrs. A. E., East Whittier.
YORK, Mrs. W. L., East Whittier.

HONORARY MEMBERS

Mrs. T. N. NEWELL, East Whittier.
Mrs. JOHN DULL, East Whittier.
Mrs. G. C. McELROY, East Whittier.
Mrs. JESSICA HAZZARD, East Whittier.
Mrs. ALICE HUNNEWELL, East Whittier.

LIFE MEMBERS

Mrs. E. W. BACON, East Whittier.
Mrs. TRUMAN BERRY, East Whittier.
Mrs. S. W. BARTON, East Whittier.
Mrs. JOHN GALES, East Whittier.
Mrs. R. W. GEORGE, East Whittier.
Mrs. G. L. HAZZARD, East Whittier.
Miss LYDIA JACKSON, East Whittier.
Mrs. I. H. JOHNSON, East Whittier.
Mrs. C. W. LEFFINGWELL, East Whittier.
Mrs. WILLIAM PLOTTS, East Whittier.
Mrs. A. L. REED, East Whittier.
Miss AGNES SARGENT, East Whittier.
Mrs. M. S. SANBORN, East Whittier.

CURRENT EVENTS CLUB (Santa Paula).

Los Angeles district. Meets second and fourth Tuesdays of each month, at homes of members in Santa Paula, Ventura County, Cal. Election 2nd Tuesday in January.

OFFICERS AND DIRECTORS

Mrs. BYRON B. DE NURE, Santa Paula,.....President
Mrs. J. W. BEREAW, Santa Paula.....1st Vice-President
Mrs. CLARK RUSSELL, Santa Paula.....2nd Vice-President
Mrs. JOHN DULL, Santa Paula.....Secretary
Mrs. G. N. RUGGLES, Santa Paula.....Treasurer

MEMBERS

ANDERSON, Mrs. A. M., Santa Paula.
BERCAW, Mrs. J. W., Santa Paula.
BEVINGTON, Mrs. J. A., Santa Paula.
BLANCHARD, Mrs. A. H., Sauta Paula.
BRIGGS, Mrs. A. D., Santa Paula.
CLARKE, Mrs. C. A., Santa Paula.
CAMPBELL, Mrs. EARL, Santa Paula.
CANNAVAN, Mrs. MATTIE, Santa Paula.
CRAIG, Mrs. MARGARET, Santa Paula.
DE NURE, Mrs. BYRON B., Santa. Paula.
DUNNING, Mrs. LEE H., Santa Paula.
DULL. Mrs. JOHN, Santa Paula.
GRUNDELL, Mrs. G. G., Santa Paula.
HARVEY, Mrs. H. S., Santa Paula.
HUDSON, Mrs. WILLIAM, Santa Paula.
KING, Mrs. WARREN L., Santa Paula.
LAUFMAN, Mrs. J. B., Santa Paula.
McKEVETT, Mrs. A. S., Los Angeles, Cal.
MERRILL, Mrs. B. E., Santa Paula.
POLLOCK, Mrs. EARL B., Santa Paula.
ROBINSON, Mrs. WM. H., Santa Paula.
RUGGLES, Mrs. G. N.. Santa Paula.
RUSSELL, Mrs. CLARK, Santa Paula.
SABIN, Mrs. M. I., Santa Paula.
STEWARD, Mrs. ELIDA, Santa Paula.
STOLL, Mrs. I., Santa Paula.
TAYLOR. Mrs. FLORENCE, Santa Paula.
WEBSTER, Mrs. D. A., Santa Paula.

WOMAN'S CLUB (Sierra Madre).

Sierra Madre, Cal. Organized in March, 1907. It has a membership of 159. Meets every second and fourth Monday of the month in the Club Buildingon Central avenue. The object of the Club is "to stimulate intellectual de-velopment, to promote good fellowship among its members and to strengthen individual philanthropic and reformatory effort." Election Fourth Monday in May.

OFFICERS AND DIRECTORS

Mrs. J. A. OSGOOD, Sierra Madre, Los Angeles County.....President Emeritus
Mrs. W. J. LAWLESS, Sierra Madre, Los Angeles County.....President
Mrs. FRANK J. HART, Sierra Madre, Lamanda Park, Los Angeles Co., First Vice-President
Mrs. G. HALLET JOHNSON, Sierra Madre, Los Angeles County.....Second Vice-President
Mrs. WALTER H. INGRAHAM, Sierra Madre, Los Angeles County.....Recording Secretary
Mrs. LOUIS DIETZ, Sierra Madre, Los Angeles County.....Treasurer
Mrs. L. E. STEINBERGER, Sierra Madre, Los Angeles County.....Auditor
Miss ANNIS B. COFFEY, Sierra Madre, Los Angeles County.....Corresponding Secretary

MEMBERS

ALLEN, Mrs. JAMES R., Sierra Madre.
ANDREWS, Mrs. W. S., Sierra Madre.
BAKER, Mrs. C. H., Sierra Madre.
BEARD, Mrs. J. N., Sierra Madre.
BENTHAM, Mrs. C. E., La Jolla.
BETTS, Mrs. ABBIE, Sierra Madre.
BEYER, Mrs. S., Sierra Madre.
BIEDERMAN, Mrs. F., Sierra Madre.
BORGLUM, Mrs. ELIZ'TH, Sierra Madre.
BOURNE, Mrs. E. J., Sierra Madre.
ROWLAND, Mrs. A., Sierra Madre.
BRANDT, Miss M. C., Sierra Madre.
BRAVENDER, Mrs. E. B., Sierra Madre
BROOKS, Mrs. E. M., Sierra Madre.
BROWN, Mrs. C. H., Sierra Madre.
BROWN, Mrs. N. T., Sierra Madre.
BRUGMAN, Mrs. W. F., Sierra Madre.
CLARK, Mrs. C. M., Sierra Madre.
CALEY, Mrs. W. P., Sierra Madre.
CAMP, Mrs. E. W., Sierra Madre.
CARHART, Mrs. E. C., Sierra Madre.
CARSON, Miss B. M., Sierra Madre.
CHILDS, Mrs. H. B., Los Angeles, Cal.
CHURCHILL, Mrs. A. M., Sierra Madre
COAPMAN, Mrs. G. F., Sierra Madre.
COFFEY, Miss A. B., Sierra Madre.
COLLINS, Mrs. S. C., Sierra Madre.
COLLINS, Mrs. W. W., Sierra Madre.
CONARD, Mrs. F. P., Sierra Madre.
COOK, Miss G., Sierra Madre.
COPPS, Mrs. M. W., Sierra Madre.
COSTELLO, Mrs. C., Sierra Madre.
CRISP, Mrs. E. M., Sierra Madre.
CROWL, Mrs. THOMAS, Sierra Madre.
DAVIS, Mrs. S. C., Sierra Madre.
DENNISON, Mrs. S., Sierra Madre.
DICKSON, Mrs. J. C., Sierra Madre.
DIETZ, Mrs. L., Sierra Madre.
ENTWISTLE, Mrs. M., Sierra Madre.
ESSICK, Mrs. NEWMAN, Sierra Madre.
EVANS, Mrs. W. A., Sierra Madre.
FAIRBANK, Mrs. J. E., Sierra Madre.
FARLOW, Mrs. J. W., Sierra Madre.
FARMAN, Mrs. W. E., Sierra Madre.
FELGATE, Mrs. CHRISTIANA, Sierra Madre.
FENNELL, Mrs. E. H., Sierra Madre.
FERRY, Mrs. E., Sierra Madre.
GARDNER, Miss MINNIE, Sierra Madre.
GARY, Mrs. N. L., Sierra Madre.
GAY, Mrs. M. C., Sierra Madre.
GOODFELLOW, Mrs. M. D., Sierra Madre.
GORDON, Mrs. H. V., Sierra Madre.
GRAHAM, Miss T., Sierra Madre.
GRAY, Mrs. C. F., Sierra Madre.
GREEN, Mrs. ERNEST, Sierra Madre.
HAM, Mrs. K. M., Sierra Madre.
HART, Mrs. F. J., Sierra Madre.
HART, Mrs. J., Sierra Madre.
HARTMAN, Mrs. F. H., Sierra Madre.
HATHORN, Miss RENA, Sierra Madre.
HAWXHURST, Mrs. H. I., Sierra Madre
HILL, Mrs. H., Sierra Madre.
HOFFMAN, Mrs. E. A., Sierra Madre.
HOLAHAN, Mrs. M., Sierra Madre.
HOPKINS, Mrs. RALPH, Sierra Madre.
HOPWOOD, Mrs. M., Sierra Madre.
HOSMER, Mrs N. H., Sierra Madre.
HULL, Mrs. W. S., Sierra Madre.
HUMPHREYS, Mrs. G., Sierra Madre.
INGRAHAM, Mrs. W. H., Sierra Madre.
JENSEN, Mrs. A., Sierra Madre.
JOHNSON, Miss ABBIE, Sierra Madre.
JOHNSON, Mrs. ARTHUR, Sierra Madre.
JOHNSON, Mrs. G. H., Sierra Madre.
JONES, Miss ALMA, Sierra Madre.
JONES, Mrs. C. W., Sierra Madre.
KELLEY, Mrs. G. P., Sierra Madre.
KEYS, Mrs. J. W., Sierra Madre.
KERSTING, Mrs. C. S., Sierra Madre.
KREBS, Mrs. L. L., Sierra Madre.
KIMBALL, Mrs. R. A., Sierra Madre.
KUHN, Mrs. BELLE, Sierra Madre.
KUHN, Miss HALLETT, Sierra Madre.
LAWLESS, Mrs. W. J., Sierra Madre.
LETTEAU, Mrs. A., Sierra Madre.
LEE, Miss HERSA, Sierra Madre.
LOVE, Mrs. J. N., Sierra Madre.
LYONS, Mrs. LEE, Sierra Madre.
MACKERRAS, Mrs. R. H., Sierra Madre
MARTIN, Mrs. GAYLORD, Sierra Madre.
MARVIN, Miss H. J., Sierra Madre.
MASON, Mrs. J. T., Sierra Madre.
MEAD, Mrs. E. N., Sierra Madre.
MITCHELL, Mrs. C. W., Sierra Madre.
MONTGOMERY, Mrs. C. C., Sierra Madre.
MOORE, Mrs. A. S., Sierra Madre.
MORGAN, Mrs. W. E., Sierra Madre.
MUNSELL, Mrs. J. E., Sierra Madre.
NICHOLS, Miss JULIA, Sierra Madre.
NIGHTINGALE, Mrs. J. H., Sierra Madre.
NOURSE, Mrs. C. C., Sierra Madre.
OSGOOD, Mrs. J. A., Sierra Madre.
PASCOE, Mrs. S. C., Sierra Madre.
PEGLER, Mrs. C. J., Sierra Madre.
PIERCE, Mrs. E. T., Sierra Madre.
POWELL, Miss ETHEL, Sierra Madre.
POOL, Mrs. J. H., Sierra Madre.
REAS, Mrs. H. B., Sierra Madre.
RUST, Mrs. MARTHA D., Sierra Madre.
SADLER, Mrs. J. K., Sierra Madre.
SAUNDERS, Mrs. W. J., Sierra Madre.
SCOTT, Mrs. J. M., Sierra Madre.
SEELEY, Mrs. F. B., Sierra Madre.
SHAW, Mrs. A. B., Sierra Madre.
SHAW, Miss G. W., Sierra Madre.
SOKEL, Mrs. FRANK, Sierra Madre.
STILSON, Mrs. E. S., Sierra Madre.
STEINBERGER, Miss E., Sierra Madre.
STEVENS, Mrs. M., Sierra Madre.
STEINBURGER, Mrs. L. E., Sierra Madre.
SULLIVAN, Mrs. J. F., Sierra Madre.
TARR, Mrs. N. W., Sierra Madre.
TORRANCE, Mrs. L. C., Sierra Madre.
VANNIER, Mrs. E. W., Sierra Madre.
WALKER, Mrs. W. E., Sierra Madre.
WARD, Mrs. I. N., Sierra Madre.
WARD, Miss JESSIE, Sierra Madre.
WEBB, Mrs. HARRY E., Sierra Madre.
WEBSTER, Miss L. M., Sierra Madre.
WEBSTER, Mrs. TASKER, Sierra Madre.
WELSHER, Mrs. M. D., Sierra Madre.
WHEATLEY, Mrs. F., Sierra Madre.
WILLIAMS, Mrs. E. D., Sierra Madre.
WINTER, Mrs. S. R., Sierra Madre.
WOODWARD, Miss HAZEL, Sierra Madre
WOODWARD, Miss JEAN, Sierra Madre.
WRIGHT, Mrs. FRANK, Sierra Madre.
WRIGHT, Mrs. J. H., Sierra Madre.
YERXA, Mrs. E., Sierra Madre.
YERXA, Mrs. T. E., Sierra Madre.

EBELL SOCIETY OF SANTA ANA VALLEY.

Place of meeting, last Saturday of eachmonth, Elk's Hall, Santa Ana, Cal.
Date of election, last Saturday in April.

OFFICERS AND DIRECTORS

Mrs. W. S. BARTLETT, Los Angeles, Cal.....Honorary President
Mrs. A. L. LAWTON, 1104 French, Santa Ana.....President
Mrs. C. A. GUSTLIN, 816 N. Main, Santa Ana.....First Vice-President
Mrs. W. W. ANDERSON, 116 Church, Santa Ana.....Second Vice-President
Miss LULU M. MINTER, 322 W. 3rd, Santa Ana.....Recording Secretary
Mrs. E. B. SMITH, 106 S. Birch, Santa Ana.....Treasurer
Miss MABEL E. McFADDEN, 906 N. Main, Santa Ana.....Corresponding Secretary
Mrs. E. M. NEALLY, Tustin, Cal.....General Curator

MEMBERS

ADAMS, Mrs. C., 401 E. Pine.
ALEXANDER, Miss A., 602 Spurgeon.
ALEXANDER, Miss J., 1116 Franch.
AMES, Mrs. A. W., 451 E. 1st.
ANDERSON, Mrs. R. S., 211 E. 10th.
ANDERSON, Mrs. D. L., 305 E. 10th.
ANDERSON, Mrs. W. W., 116 Church.
ANDREWS, Mrs. F. L., 701 E. 4th.
ANDREWS, Miss M. A., 701 E. 4th.
ARMSTRONG, Miss BERTA, R. D. 4.
ARMSTRONG, Miss RUTH, R. D. 4.
AUSTIN, Mrs. F. L., 319 E. Chestnut Av.
AUSTIN, Miss HELEN, 319 E. Chestnut.
BABSON, Mrs. S. E., N. Main St.
BAILY, Miss K. V. M., 608 N. Broadway
BAILEY, Mrs. J. G., 608 N. Broadway.
BAKER, Mrs. W. D., 618 French.
BALDERSTON, Mrs. MARY L., 231 S. Main.
BARTLETT, Mrs. W. S., Los Angeles, Cal
BAUMGARTNER, Mrs. J. P., 1718 N. Main.
BEALS, Mrs. N. A., 821 E. St.
BEISEL, Mrs. N., 202 S. Birch.
BEISEL, Mrs. P. G., 218 S. Main.
BELDING, Mrs. W. M., Tustin, Cal.
BELL, Mrs. E. A., 941 Grand Av.
BENNETT, Mrs. C. F., Tustin, Cal.
BENT, Mrs. CARRIE, 216 Ross.
BESWICK, Mrs. B. F., 1901 N. Main.
BILLINGSLEY, Mrs. AMY, Orange.
BILLINGSLEY, Mrs. RAY, Orange.
BISHOP, Mrs. A. D., Fairhaven Av.
BISHOP, Mrs. J. C., 1108 French.
BISHOP, Mrs. J. W., 1330 N. Main.
BLACK, Miss A. ALBERTA; 709 W. 4th.
BLEE, Mrs. J. R., 311 Orange Av., S. A.
BLEE, Mrs. J. W., 335 E. Pine.
BOWERS, Mrs. A. C., 1401 N. Main, S. A.
BOWES, Mrs. M. E., 1315 N. Main.
BOWMAN, Mrs. CHAS. E., Tustin, Cal.
BOYD, Miss ROSA, 801 N. Main.
BRIGGS, Mrs. GEO. S., 644 N. Broadway.
BRINK, Mrs. BLANCHE, 511 N. Main.
BRISTOL, Mrs. H. R., Los Angeles.
BROWN, Mrs. R. H., Riverbank, Cal.
BROWNING, Mrs. F. B., Tustin, Cal.
BRYANT, Mrs. W. C., 121 Cypress, S. A.
BUDROW, Mrs. C. W., 1519 Spurgeon.
BURNHAM, Mrs. WM. H., Orange.
BURNS, Mrs. C. W., 451 W. 6th.
BURNS, Mrs. E. B., 920 French St., S.A.
BUSS, Mrs. E. D., Bakersfield, Cal.
CARDEN, Mrs. L. J., 918 French.
CASE, Mrs. F. B., 626 N. Broadway.
CASE, Mrs. F. H., 640 N. Bway. S. A.
CHANDLER, Mrs. W. W., 918 N. Birch.
CHASE, Mrs. R. S., 113 E. 10th.
CHILDS, Miss MINNIE C., Tustin.
CLARK, Mrs. J. I., 611 Bush.
CLAYTON, Mrs. A. D., 531 E. 1st.
COLE, Mrs. GEO. G., 820 Bush.
COLLINS, Mrs. A., 628 French, S. A.
COLLINS, Mrs. C. C., 620 Orange Av.
COLLVER, Mrs. L. A., 221 Orange Av.
CONNELL, Mrs. H. D., 802 E. 4th.
CORDRAY, Miss ELIZABETH, 632 N. Birch.
COTTER, Miss MARY, Los Angeles.
COX, Mrs. AMOS, 1517 N. Main.
CRANSTON, Mrs. E. J., Tustin.
CRANSTON, Mrs. J. A., 305 Cypress Av.,
CROOKSHANK, Mrs. A. J. 620 Spurgeon
CROOKSHANK, Miss L., 802 French.
CROSE, Mrs. C. F., 301 Chestnut Av.
CROSIER, Mrs. W.W., 1413 N. Main, S. A.
CUBBON, Miss C. E., 902 French.
DAVIS, Mrs. C. V., 1022 N. Broadway.
DAVIS, Mrs. S. M., 1225 French, S. A.
DAWES, Mrs. H. C., 1413 Spurgeon.
DEAN, Mrs. HARRY G., 504 Cypress.
DEARING, Mrs. A. L., 1410 Bush.
DEARING, Mrs. S. M., Orange.
DECKER, Mrs. W. S., 606 S. Sycamore.
DEIMLING, Mrs. W. L., 805 N. Broadway
DOBSON, Mrs. G. H, 315 E Chestnut Av.
DOLESE, Mrs. JOHN, Evanston, Ill.
DRESSER, Mrs. A. P., 1521 Spurgeon.
DRESSER, Miss C. E., 115 E. 10th.
DRYER, Mrs. J. L., 602 Spurgeon, S. A.
EDEN, Mrs. WALTER, 1401 N. Main.
EDWARDS, Mrs. N. T., Orange.
ELEY, Mrs. F. H., 815 Garnsey.
ELLIOTT, Mrs. T. B., 1409 N. Bush, S. A.
EMERSON, Mrs. O. N., 810 Riverine Av.
ENGLISH, Mrs. R. H., 108 S. Main.
FARGHER, Mrs. H. C., 320 S. Birch.
FINLEY, Mrs. A. G., Santa Ana, R.F.D. 1.
FINLEY, Mrs. S. H., 1633 E. 4th.
FITZ, Mrs. S., Garden Grove.
FLAGG, Mrs. J. W., 423 E. 1st.
FLOOD, Mrs. W. A., 1325 Bush.
FORGY, Mrs. H. J., 808 Bush, S. A.
FORGY, Mrs. O. K., 204 S. Sycamore.
FRENCH, Mrs. C. E., 215 9th, S. A.
FRENCH, Miss ETHEL, 215 9th St., S.A.
FYFE, Mrs. E. I., 801 French.
GARDNER, Mrs. A. M., 311 E. Wash'ton.
GARDNER, Miss S. A., 412 W. Wash'n.
GETTY, Mrs. A. N., 1418 N. Main.
GILBERT, Mrs. E. S., 420 S. Main.
GILMAKER, Mrs. H., San Francisco.
GIST, Mrs. F. M., 502 W. 1st.
GLIDDEN, Miss ZOE L., 5th & French
GOODWIN, Mrs. J. R., North C St.
GOWEN, Mrs. J. E., 928 Spurgeon.
GRANT, Mrs. A. H., North C St.
GRUBB, Mrs. W. L., N. Main, S. A.
GUSTLIN, Mrs. CLARENCE, 816 N. Main
HANSON, Mrs. H. L., 412 Orange Av.
HARRIS, Mrs. ALICE, 715 Bush.
HARRIS, Mrs. R. T., 401 E. 6th.
HARRISON, Mrs. JAS, 816 Bush, S. A.
HATZFELD, Mrs. J. P., 204 S. Sycamore.
HAVENS, Miss MAMIE Y., North Lincoln.
HAWKINSON, Mrs. N., 412 W. 2nd.
HEAD, Mrs. D., Santa Ana, R. F. D. 3.
HEAD, Mrs. H. C., 329 Halesworth St.,
HEAD, Miss PERCIE, 1416 W. 1st.
HEATHMAN, Mrs. M. F., 802 Bush.
HEIL, Mrs. C. F., 919 G St.
HELWIG, Mrs. B. R., El Modena.
HICKOX, Mrs. L. P., 121 French.
HIGHT, Mrs. J. P., S. A. R. D. 1, Newport Road.
HOLMES, Mrs. LUCY, North Broadway.
HUBBARD, Mrs. G., Tustin.
HUFF, Mrs. BLANCHE L., Wash'ton. Av.
HUFF, Mrs. W. A., 316 Cypress Av.
HULL, Mrs. HAROLD G., 1104 N. Main.
JAYNE, Mrs. T. P., 301 E. Washington.
JOHNSON, Mrs. BYRON E., S. A. R. D. 1
JORDAN, Mrs. C. M., 520 S. Sycamore.
KELLEY, Mrs. CHARLES, 710 Spurgeon.
KENDALL, Mrs. C. S., 311 Cypress.
KIMBALL, Mrs. F. G., 409 S. Sycamore.
KINGSTON, Mrs. C. A., 802 Spurgeon.
KITTLE, Mrs. H. S., N. Bush St.
KNIGHT, Mrs. T. D., 622 F St.
KROLL, Mrs. G. C., 1528 Spurgeon.
LACY, Mrs. MARK B., 805 S. Broadway.
LACY, Mrs THEO., 518 Bush.
LAMB, Mrs. EMMA., 105 Orange Av.
LAMME, Mrs. C. E., 820 Spurgeon.
LANTZ, Mrs. A. C., Garden Grove.
LAWTON, Mrs. A. J., 1104 French, S. A.
LEIHY, Mrs. W. L., Tustin.
LESTER, Mrs. CALVIN DEVOE, 1808 N. Main.
LIEBIG, Mrs. J. E., 402 E. Pine, S. A.

EBELL SOCIETY OF SANTA ANA VALLEY (Continued)

LONG, Miss LOUISE, Tustin.
LOWE, Mrs. JESSIE, 519 W. 4th, S. A.
LUTZ, Mrs. EMMA, 1416 N. Main.
LYON, Mrs. ARTHUR, 809 Bush, S. A.
MAGILL, Mrs. G. H., 120 W. 1st.
MAJORS, Mrs. E. R., 523 E. Walnut.
MALONE, Mrs. WM., 730 S. Broadway.
MARKS, Mrs. F. A., N. Bristol, S. A.
MARTIN, Mrs. J. H., E. 17th, S. A.
MAY, Miss B., Depot and Maybury.
McCHARLES, Mrs. D. L., Tustin.
McCORMAS, Mrs. J. W., 108 Church.
McCORMICK, Mrs. J. W., 108 Church.
McELREE, Mrs. J. T., Garden Grove.
McELREE, Mrs. F. H., 606 N. Ross.
McFADDEN, Miss J., 202 E. 9th.
McFADDEN, Mrs. JOHN, 906 N. Main,
McFADDEN, Mrs. JOHN A., Tustin, Cal.
McFADDEN, Mrs. MABEL, 906 N. Main.
McGUIRE, Miss N. O., Orange, Cal.
McMATH, Mrs. E. H., 214 S. Beach.
McPHERSON, Mrs. S., McPherson.
MEACHAM, Mrs. ALICE, 1902 N. Main.
MEDLOCK, Mrs. J. R., 806 N. Main.
MENGES, Mrs. MARK, Fullerton, Cal.
MENGES, Mrs. M. A., 1602 E. First, S. A.
MERIGOLD, Mrs. W. T., 520 Sycamore.
METZGAR, Mrs. J. C., 606 Spurgeon.
MILES, Mrs. R. RAYMOND, 608 S. Main.
MILES, Mrs. R. E., 415 W. 1st.
MILLER, Mrs. D., 1413 N. Bush.
MILLS, Mrs. E. H., 207 E. 9th.
MINER, Mrs. F. A., 319 S. Main.
MINTER, Miss LULA, 322 W. 3rd.
MINTER, Miss E. B., 322 W. 3d, S. A.
MOESSER, Miss F., West 2nd.
MONTGOMERY, Miss GERTRUDE, 210 E. Walnut.
MONTGOMERY, Mrs. V., 210 E. Walnut.
MOORE, Mrs. WALTER, 501 E. 4th.
MORRILL, Mrs. RAYMOND, 717 Sycamore
MORRISON, Mrs. E. L., 620 E. 17th.
MOULTON, Mrs. L. F., el Toro St.
MULLINIX, Mrs., 1414 N. Main St.
NARE, Mrs. S. W., Tustin, Cal.
NAY, Miss IDA D., 520 E. 6th.
NEALLY, Mrs. E. M., Tustin, Cal.
NEALLY, Mrs. M., 2004 Bush.
NELSON, Mrs. L. B., 1727 N. Main.
NICKEY, Mrs. F. P., 607 Bush.
NIMMO, Mrs. B. F., 112 Lyon.
NORMAN, Mrs. VIOLA, 202 E. 16th, S.A.
NORTON, Mrs. F. L., 511 S. Birch.
O'BRIEN, Miss ADA M., N. Bush St.,
ORE, MARGARET A., 902 French.
PADGHAM, Mrs. A. J., 208 9th.
PALMER, Mrs. W. F., 301 Garnsey.
PARSONS, Mrs. FRED, 411 S. Main.
PARSONS, Mrs. L. H., 104 Chestnut Av.
PATTERSON, Miss E., 218 Orange Av.
PATTON, Mrs. M. A., 111 W. 17th.
PAUL, Mrs. J. E., 106 E. 1st.
PAXTON, Mrs. J. K., Orange, Cal.
PEEK, Mrs. ARNOLD, Santa Ana.
PEEK, Mrs. W. S., 711 E. Third.
PETERSON, Mrs. ROY, 217 Orange Av.
PHILLIPS, Mrs. M. E., Tustin, Cal.
PHILLIPS, Mrs. M., 405 N. Main.
PIXLEY, Mrs. D. C., Orange, Cal.
POMEROY, Mrs. E. V. S., 808 S. Broadw'y
POWERS, Miss MAUDE, 336 E. Pine.
PREBLE, Mrs. F. T., Tustin.
PREBLE, Mrs. GEORGE, 1702 N. Main.
PRINCE, Mrs. E. H., 702 Hickey.
PUSEY, Mrs. G. C., Portland, Or.
PYLE, Mrs. J. J., Westminster.
QUICK, Mrs. J. G., Santa Ana.
RAFFERTY, Mrs. FRED, 117 E. 10th.
RANDALL, Mrs. S. L., 711 E. 17th.
RANKIN, Mrs. J. H., 815 Spurgeon.
RATCLIFFE, Mrs. E., 431 S. Birch.
REEVES, Mrs. H. H., 1628 Spurgeon.
REINHAUS, Mrs. MAX, 809 W. 4th.
REMSBURG, Mrs. C. P., 1905 N. Main.
REMSBERG, Mrs. F. C., 1904 Bush.
REYNOLDS, Mrs. P. R., 720 Bush, S. A.
RICE, Mrs. JAMES S., Tustin.
RICHARDS, Mrs. G. G., Orange.
RICHARDS, Mrs. J. F., Orange.
RIGGS, Mrs. CHARLES, 806 E. 3rd.
RITNER, Mrs. W. A., S. A. R. D. 1, Box 36
ROBBINS, Mrs. MAC., North Main St.
ROBBINS, Mrs. O. M., 930 F St.
ROBERTSON, Mrs. H. M., 1317 N. Main.
ROBINSON, Mrs. F., 1625 N. Main, S. A.
ROBINSON, Mrs. P. A., 219 E. Washington Av.
ROGERS, Mrs. BELLE, 1010 Ross.
ROMER, Mrs. ELIZABETH, Tustin.
ROPER, Mrs. J. J., 104 Orange.
ROPER, Mrs. Park S., Cypress Av.
ROSSITER, Mrs. V. A., Orange, Cal.
ROWLAND, Mrs. F. C., 810 McClay.
ROWLAND, Mrs. J. B., 1306 N. Broad'y.
ROSS, Mrs. FRED A., 316 S. Main.
ROSS, Mrs. STEPHEN, 908 S. Main,
ROY, Mrs. G. C., 1525 N. Main, S. A.
RUDDOCK, Mrs. C. E., 639 N. Birch.
RUSSELL, Mrs. OTTO, 1107 French.
RUTHERFORD, Mrs. H. T., 708 E. 1st.
SCARBOROUGH, Mrs. L. M., 2405 N. Main.
SCHLASSMAN, Mrs. M. A., Orange, Cal.
SCOTT, Mrs. M. R., 706 Spurgeon.
SHAFER, Mrs. R. R., 411 S. Sycamore.
SHARPLESS, Mrs. B. H., Santa Ana.
SHATTO, Mrs. W. L., Tustin, Cal.
SHAW, Mrs. A. M., 606 Parton.
SHAW, Miss FAITH, 1025 W. 5th.
SHAW, Mrs. LINN, 1025 W. 5th.
SHOEMAKER, Mrs. S. G., 701 S. Sycamore.
SKILES, Mrs. R. H., Santa Ana.
SMART, Miss FANNIE, 714 N. Main.
SMART, Mrs. W. M., 714 N. Main.
SMITH, Mrs. C. R., 1308 N. Main.
SMITH, Mrs. D. B., 1230 French.
SMITH, Mrs. E. B., 1065 Birch.
SMITH, Mrs. ELLIS H., S. A. R. D. 7.
SMITH, Mrs. GEO., 916 French, S. A.
SMITH, Mrs. H. ROY, S. A. R. D. 1.
SMITH, Miss M. E., 521 Wellington.
SPENCER, Mrs. H., Myford St.
SPRAGUE, Mrs. E. B., 1224 French.
STAFFORD, Mrs. L. M., N. Main, S. A.
STANLEY, Mrs. S. W., Tustin.
STEVENS, Mrs. S., Tustin, Cal.
STEPHENSON, Mrs. J. L., 223 W. Santa Clara.
STEPHENSON, Mrs. T. E., 926 F St.
STEWART, Mrs. M. J., 309 E. Santa Clara
STEWART, Mrs. W. I., 615 S. Main
STOCKSLAGER Mrs. E. A., 1574 N. Main
STONE, Mrs. FRANCIS, 115 Spurgeon.
STROCK, Mrs. C. G., North Bush St.
STUTSMAN, Mrs. F. O., Tustin.
SUMNER, Miss N. J., 410 W. 1st.
SUMMERS, Mrs. C. G., 847 N. Broadway.
SWANNER, Mrs. JOHN, 201 E. 16th.
SYESTER, Mrs. W. F., Orange, Cal.
TALBOTT, Miss MARY, 514 Cypress.
TAYLOR, Miss M. A., Edgwood Road.
TEDFORD, Mrs. WALTER, 1319 N. B'way
THOMPSON, Mrs. R. J., 402 Orange Av.
TIEDE, Miss BLANCHE, 1005 Wash. Av.
TIEDE, Miss J. M., 1005 Washington Av.
TILLOTSON, Mrs. J., 429 W. 3rd.
TODD, Mrs. F. S., 122 W. 19th.
TODD, Mrs. N. E., 1814 N. Main.
TOPLE, Mrs. P. L., 320 S. Main.
TREMAIN, Dr. M. VANCE, Anaheim, R. F. D. 3.
TUBBS, Mrs. W. K. L., 901 Spurgeon.
TUBBS, Mrs. JOHN, 1702 N. Bush, S. A.
TUCKER, Mrs. ISABEL, 620 French.
TURNER, Mrs. HOWARD, 320 E. Chestnut.
TURNER, Mrs. B. E., 311 E. 1st, S. A.
UTT, Mrs. C. E., Tustin.
VAN CLEAVE, Mrs. M. L., 317 Halesworth.
VIOLETT, Mrs. C. C., Garden Grove.
WAKEMAN, Miss M., Tustin, Cal.
WAKEMAN, Mrs. F., Tustin, Cal.
WALKER, Miss ANNA, 818 N. Sycamore.
WALKER, Mrs. CLYDE, 620 French.
WALKER, Mrs. H. W., Santa Ana, R. D. 1.
WALL, Miss MARY, Tustin.
WALKER, Mrs. J. H., 514 E. 2d, S. A.
WALLACE, Mrs. E. S., 309 E. Washington.
WARNER, Mrs. NORA E., 1816 N. Main.
WARREN, Mrs. LEA, 814 Parton.
WASSER, Mrs. J. S., 731 Mortimer.
WASSER, Mrs. W. W., 402 E. 6th.

EBELL SOCIETY OF SANTA ANA VALLEY (Continued)

WASSUM, Mrs. H. A., E. Depot.
WEDELL, Mrs. P. C., 2038 N. Main.
WEHRLY, Mrs. J., 819 Spurgeon, S. A.
WELLS, Miss AVA C., 5th St., S. A.
WEST, Mrs. L. A., 2114 N. Broadway.
WHIDDEN, Mrs. G. A., 518 S. Main.
WHITE, Mrs. L. A., 620 Spurgeon.
WHITE, Miss L. E., Tustin, Cal.
WHITEHEAD, Mrs. L., 309 E. Santa Clara.
WHITTED, Mrs. R., 406 S. Main.
WILD, Miss MINNIE, 636 Rose.
WILKES, Mrs. FRED, 1327 Bush.
WILKES, Mrs. LAURA, 2010 Bush.
WILLIAMS, Mrs. R. E., 1620 N. Main.
WILLIAMS, Mrs. W. B., 1340 N. B'way
WILSON, Mrs. J. T., 329 E. Pine.
WINBIGLER, Mrs. T. A., 207 E. 9th.
WINSLOW, Mrs. W. E., 712 Bush.
WITT, Miss ANNA, 1319 N. Main.
WRIGHT, Mrs. GRACE, North Broadway.
YOUNG, Mrs. C. A., 1206 N. Broadway.
ZIMMERMAN, Mrs. W. A., 912 N. Main.

ASSOCIATE MEMBERS

CATLAND, Miss SALLIE, 419 Wellington.
CLEVELAND, Miss ARTIE, Santa Ana.
ELY, Miss MARY, Santa Ana.
GIFFS, Miss ETHEL, 1406 N. Main.
HILL, Miss ADELINE, 703 G St.
PLUMB, Mrs. VANEHE E., 520 W. 2nd.
SLUSSER, Mrs. EFFIE, Tustin, Cal.
SWEET, Miss LOTTIE, Santa Ana.
WHITNEY, Mrs. LILLIAN, 405 S. Birch.
WHITED, Miss GRACE, S. Birch St.

COVINA MONDAY AFTERNOON CLUB.

Los Angeles District. Organized 1898. Meets first an dthird Mondays at Woman's Club House, Covina, Los Angeles Co. Election last Monday in May.

OFFICERS AND DIRECTORS

Mrs. DORA A. SHEARER, Covina, Los Angeles Co.....President
Miss ELIZABETH SMART, Covina, Los Angeles Co.....Treasurer
Miss PEARL McKIRAHAN, Covina, Los Angeles Co.....Corresponding Secretary

MEMBERS.

AMES, Mrs. IDA, Covina.
ANDERSON, Mrs. GEORGE, Covina.
ATWOOD, Mrs. G. N., Covina.
BEARDSLEY, Mrs. C. S., Covina.
BERRY, Mrs. CHARLES, Covina.
BLANCHARD, Mrs. H. D., Covina.
BOMAN, Mrs. A. O., Covina.
BOARDMAN, Mrs. GEORGE, Utah.
BREAKEY, Miss MARTHA, Covina.
BRISTOW, Mrs. C. E., Covina.
BROADWELL, Miss HELEN, Covina.
BROADWELL, Mrs. W. B., Covina.
BRYAN, Mrs. A. R., Covina.
BULL, Mrs. CHARLES, Covina.
BULLER, Mrs. CHARLES, Covina.
BURPEE, Mrs. ALICE, Covina.
CHAPMAN, Mrs. W. Z., Covina.
CLARK, Mrs. ROSA, Covina.
CLARK, Mrs. WILLIAM, Covina.
CLAPP, Mrs. C. F., Covina.
CLINE, Mrs. F. J., Covina.
COFFMAN, Mrs. CHAS., Glendale.
COMAN, Mrs. C. W., Covina.
COOK, Mrs. I. I., Covina.
COOLMAN, Mrs. J. H., Covina.
COOPER, Mrs. E. A., Covina.
CRAWFORD, Mrs. C. E., Covina.
CROOK, Mrs. WILLIAM, Covina.
CUSHMAN, Mrs. A. W., Covina.
CUSHMAN, Mrs. HOBART, Covina.
DAVIS, Miss HARRIET, Covina.
DEVENDORF, Mrs. F. C., Covina.
DOUGHTY, Mrs. P. E., Covina.
DOUGLASS, Mrs. GORDON C., Covina.
DOUGLAS, Miss LILLIAN, Covina.
DOUGLAS, Mrs. R. M., Covina.
EDGAR, Mrs. BIRDIE, Covina.
EDWARDS, Miss MAUDE, Covina.
ELLIOTT, Mrs. J. R., Covina.
FABRICK, Mrs. F. H., Covina.
FEIST, Mrs. RUTH, Covina.
FIELDS, Mrs. J. D., Covina.
FINGERLE, Mrs. C. F., Covina.
FITZGERALD, Mrs. J. J., Covina.
FRAZIER, Mrs. F. O., Baldwin Park.
GIVEN, Mrs. BRYCE M., Covina.
GOODELL, Mrs. J. C., Covina.
GRIFFITHS, Mrs. C. D., Covina.
GRISWOLD, Mrs. F. F., Covina.
GRISWOLD, Mrs. W. M., Covina.
GRISWOLD, Miss M. E., Covina.
GROOM, Mrs. R. W., Covina.
HALLAHAN, Mrs. S. W., Covina.
HARRIS, Mrs. BELLE, Covina.
HARRIS, Mrs. L. H., Covina.
HASTINGS, Miss MABLE, Covina.
HAWKS, Mrs. EMMA L., Covina.
HOUSER, Mrs. J. O., Covina.
HUGHES, Mrs. M. J., Covina.
HUTCHINSON, Mrs. J. C., Covina.
ISHAM, Mrs. H. H., Covina.
JENNINGS, Mrs. G. D., Covina.
JESSUP, Mrs. ANNIE, Covina.
JONES, Mrs. W. A., Covina.
KERCKHOFF, Mrs. A. P., Covina.
KING, Mrs. B. L., Covina.
KNIGHT, Miss E. C., Covina.
LEIGHTON, Mrs. C. Covina.
LEMONDS, Miss EFFIE, Covina.
LITCHWORTH, Mrs. S. E., Covina.
LIPKE, Mrs., Covina.
MacDONALD, Mrs. D. W., Covina.
MATHEWS, Mrs. J. L., Covina.
McCUTCHEN, Mrs. H. C., Covina.
McKIRAHAN, Miss Pearl, Covina.
MORGAN, Mrs. J. J., Covina.
MOXLEY, Miss MAY, Covina.
NASH, Mrs. W. W., Covina.
NUZUM, Mrs. W. W., Covina.
NYE, Mrs. W. P., Covina.
OHAVER, Mrs. J. F., Covina.
PAIGE, Mrs. CHAS. E., Covina.
PETERS, Mrs. J. A., Covina.
PHILLEO, Mrs. M. D., Covina.
PLANT, Mrs. C. A., Covina.
POLLARD, Mrs. FANNIE, Covina.
POTTER, Mrs. C. W., Covina.
PRATHER, Mrs. E. G., Covina.
RATEKIN, Mrs. L. L., Covina.
REED, Mrs. J. D., Covina.
REICHARD, Mrs. DAN, Irwindale.
REYNOLDS, Miss VICTORIA, Covina.
RICE, Mrs. EMMA, Covina.
RICE, Mrs. E. V., Covina.
SANDERS, Miss AUGUSTA, Covina.
SASS, Mrs. J. K., Covina.
SHEARER, Mrs. DORA A., Covina.
SHOEMAKER, Mrs. O. P., Covina.
SHUPP, Mrs. IRVIN JR., Covina.
SIMPSON, Mrs. ANNA, Covina.
SMART, Mrs. CHARITY, Covina.
SMART, Miss ELIZABETH, Covina.
SMITH, Mrs. W. D., Covina.
SPRAGUE, Mrs. E. H., Covina.
STAFFORD, Mrs. D. F., Covina.
STIRN, Mrs. LEO, Covina.
THORP Mrs. B. F., Covina.
TRAWEEK, Mrs. T., Covina.
VAN VLIET, Mrs. G. W., Covina.
VINCENT, Mrs. O. W., Covina.
VINING, Mrs., Covina.
WALKER, Mrs. R. S., Covina.
WARNER, Mrs. E. P., Covina.
WARREN, Mrs. W. M., Covina.
WEBB, Mrs. CARROLL D., Covina.
WEBB, Mrs. J. D., Covina.
WELLS, Mrs. H. N., Covina.
WHITE, Miss P., Covina.
WILLIAMSON, Mrs. C. D., Covina.
WILSON, Mrs. J. N. Covina.
WINE, Mrs. J. S., Covina.

CONTEMPORARY CLUB (Redlands).

Southern District. Organized 1893. Federated 1896. Incorporated 1903.
Meets fortnightly from last Monday in October to last Monday in May, in Club Building, corner Fourth and Vine, Redlands, San Bernardino Co.

OFFICERS AND DIRECTORS

Mrs. S. L. BEILER, 434 W. Highland Av., Redlands.....President
Mrs. GEORGE ROBERTSON, The Terrace, Redlands.....First Vice-President
Mrs. BELLE M. JEWETT, 149 Clifton Av., Redlands.....2nd Vice-President
Miss BERTHA KING, Palm Av., Redlands.....Recording Secretary
Mrs. FULTON G. FERAUD, Terrace St., Redlands.....Corresponding Secretary
Mrs. WINIFRED ROBERTS, 448 Brookside Av., Redlands..... Treasurer
Mrs. JOHN P. FISK, 739 W. Fern Av., Redlands..... Director
Mrs. CHRISTOPHER A. SANBORN, 127 Cliffton Av., Redlands.....Director
Mrs. JAMES F. WHEAT, 110 W. Highland Av., Redlands..... Director
MRS. CHAS. E. IDE, Sunnyside av., Redlands ..... Director
MRS. JOHN H. WILLIAMS, 627 Alvarado, Redlands ..... Director

MEMBERS

ALLEN, Miss MARY M., 26 E. Cypress
ALLEN, Mrs. M. M. F., 525 W. Highland.
ALLEN, Mrs. HALSEY W., 639 W. High'd
ASHBY, Mrs. AVIS E., 35 Nordina.
AVEY, Mrs. J. L., 215 Cajon.
BALL, Mrs. A. E., 202 W. Cypress.
BARKER, Mrs. C. A., 542 W. Highland.
BARKER, Miss R. L., 542 W. Highland.
BEATTIE, Mrs. GEO., E. Highland.
BEHLOW, Mrs. C. J., 180 W. Highland.
BEILER, Mrs. S. L., 434 W. Highland A.
BELL, Mrs. F., Church and Penna.
BERRY, Mrs. RALPH, 745 W. Highland.
BICKNELL, Mrs. W. H., 113 Myrtle Av.
BILLINGS, Miss C. W., Redlands.
BLACK, Mrs. M. L., 1502 Orange.
BLYTHE, Mrs. T. M., 54 W. Palm Av.
BRIER, Mrs. A. J., 706 W. Highland.
BROWN, Mrs. C. C., Fifth Av.
BURKE, Mrs. WM. P., Bow C., Redlands.
BURCHELL, Mrs. SIDNEY, 504 W. Fern.
BUSH, Mrs. WM., 631 Alvarado.
CANNON, Mrs. B. E., 411 Cajon.
CASE, Mrs. L. F., 622 E. Fern Av.
CARPENTER, Mrs. D. J., 504 Olive.
CARTLIDGE, Mrs. C. W. C., 720 Cedar Av
CHENEY, Mrs. W. R., Terracina Blvd.
CHERRIER, Mrs. H. A., 780 W. Fern Ave.
CHUBB, Mrs. MONT. P., Bellevue Av.
CHURCHILL, Mrs. L. F., 705 W. Olive Av.
CLARK, Miss MOYAH, 60 New Av.
CLOCK, Mrs. C. H., Cajon and Highland.
COCHRANE, Mrs. WM. M., 1227 Center.
COLE, Mrs. JOS. M., Redlands, R. F. D. 1.
COOPER, Mrs. MADISON, 336 Cajon.
COPE, Mrs. EDW. M., 533 Walnut Av.
CORNWALL, Miss MARY E., 454 Cedar.
CORTNER, Mrs. F. A., E. Olive & 6th.
COVELL, Mrs. CHAS. H., 231 Grant.
CRAIG, Mrs. W. B., Church & Terrace.
CRAWFORD, Mrs. J. D., 522 4th.
CRAWFORD, Mrs. WM. S., 16 W. High'd.
CRAWFORD, Miss M., 16 W. Highland.
CURRER, Mrs. WM., Terracina Blvd.
CURTIS, Mrs. MARY C., 514 W. Highland.
DAGUE, Miss LENA F., 203 W. Olive.
DANIELS, Mrs. H. H., 1001 Cajon.
DAVIS, Mrs. C. E., Terracina Blvd.
DAVIS, Mrs. IRVING G., Loma Linda.
DAVIS, Mrs. JOHN W., 476 Brookside.
DOW, Mrs. EDWARD E., 414 Eureka.
DUKE, Mrs. VICTOR L., 155 E. Cypress.
DUNHAM, Mrs. G. B., 16 San Mateo.
DUNN, Mrs. A. P., 6 Orange.
EDDY, Mrs. RUTH, 739 W. Fern Av.
EDWARDS, Mrs. J. S., 919 Cajon.
EMM, Mrs. H. S., 126 Sonora.
ENGLISH, Miss C., San Bernardino Av.
ENGLISH, Miss M. F., 434 Cajon.
FARWELL, Mrs. F. B., Terracina Blvd.
FERAUD, Mrs. FULTON G., Terrace St.
FINDLAY, Mrs. DANIEL N., 902 W. Fern
FISHER, Mrs. HENRY, 754 W. Highland.
FITZSIMMONS, Mrs. M. H., 428 Summit.
FOOTE, Miss L. E., 112 W. Highland.
FOOTE, Mrs. E. S., 745 Cajon.
FORD, Mrs. GOODWIN, 621 Alvarado.
FORD, Mrs. ISAAC, 315 W. Cypress Av.
FRATT, Mrs. N. D., 166 W. Cypress.
FRIZZELL, Mrs. W., 149 Clifton Av.
GARRISON, Mrs. J., 434 Cajon.
GIFFORD, Mrs. CHAS., 243 W. Palm Av.
GRIGSBY, Mrs. C. L., Magnolia Av.
HAMILTON, Miss M. E., 248 W. Highland Av.
HAMMETT, Mrs. F. W., 1004 Center.
HARDING, Mrs. MARY S., 236 Cajon.
HARGRAVES, Mrs. H. A., W. Lugonia.
HARRIS, Miss RUTH, 114 W. Palm Av.
HAYES, Miss G. A., 157 W. Cypress.
HAYWARD, Mrs. THERON, 310 W. Olive.
HEMENWAY, Mrs. S. R., Knoll Road.
HENDRICKSON, Mrs. A. J., 37 W. Colton
HEROLD, Mrs. ROBERT, Citrus Av.
HILL, Mrs. M. W., 14 Clifton Ave.
HINCKLEY, Miss MEDA, 6 University.
HINCKLEY, Mrs. N. B., Redlands J'ction.
HOLMES, Mrs. B. G., 360 Walnut Av.
HOLT, Miss CHLOE, 405 W. Olive Av.
HOLT, Mrs. W. F., 405 W. Olive Ave.
HORNBY, Mrs. ALONZO, 815 Cedar Ave.
HUBBARD, Mrs. A. G., 144 Terrace.
HUNDLEY, Mrs. JOHN, Yucaipa City.
HUNT, Mrs. F. M., 1130 Citrus Av.
HYNSON, Mrs. N. D., 24 Grant.
IDE, Mrs. C. E., Sunnyside Av.
JEFFERY, Mrs. T., 205 W. Palm Ave.
JEWETT, Mrs. B. M., 149 Clinton Av.
JOHNSON, Mrs. F. B., Center & Walnut.
JOHNSON, Mrs. SARAH M., 436 Walnut.
KENNARD, Mrs. G. G., 140 Angelica.
KING, Mrs. A. W., 335 W. Palm.
KING, Miss BERTHA, 335 W. Palm Av.
KING, Mrs. C. M., 124 E. Olive.
LEHMAN, Mrs. C. E., 126 E. Fern Av.
LELEAN, Mrs. N. LEO., 22 Brookside.
LEONARD, Mrs. F. A., 451 Cajon.
LEVER, Mrs. W. H., 301 E. Fern Av.
LIENAU, Mrs. H. H., 426 Brookside.
LODGE, Mrs. RICHARD, Sunset Drive.
LOGIE, Mrs. J. H., 119 W. Fern Av.
LOUTHAN, Mrs. H. W., McIlhenny Road.
LOVE, Mrs. J. V. A., 624 Alvarado.
LYON, Mrs. JOHN K., Dwight St.
MARSHALL, Mrs. HUGH, 404 Brookside.
MARTZ, Mrs. FRANK, Del Rosa.
MATTICE Miss V. E., 348 Eureka.
McCLELLAND, Miss E., 252 W. Palm.
McCRACKEN, Mrs. J. A., Alvarado & Cypress Av.
McPHERRON, Mrs. A. S., 503 W. Colton Av.
McWHORTER, Mrs. C. S., 614 Alvarado.
MERRIMAN, Mrs. C. W., 118 W. Palm.
MILLER, Mrs. H. B., 1509 W. Olive Av.
MILLS, Mrs. W. F., 554 W. Highland.
MOLL, Mrs. M. P., 460 W. Palm Av.
MONTGOMERY, Mrs. J. F., 38 W. High'd.
MOORE, Miss MAY C., 451 Highland.
MOORE, Mrs. PAUL W., 451 Highland.
MORRISON, Mrs. F. P., E. Palm Ave.
NELSON, Mrs. CHAS., E. Citrus St.
NORWOOD, Mrs. E. A., 215 Cypress.
PAINE, Mrs. C. R., Alderbrook.
PATTEN, Mrs. T. McF., 420 Cajon.
PATTERSON, Mrs. E. D., R. F. D. No. 2.
PETTIT, Mrs. H. H., 505 W. Highland
PORTER, Mrs. ORIN, Wabash Av.

CONTEMPORARY CLUB OF REDLANDS (Continued)

PUFFER, Mrs. C. A., Bryn Mawr.
PYLE, Mrs. W. L., 214 W. Olive Ave.
RADER, Miss SALOME, W. Highland.
REEDER, Mrs. A. C., 239 W. Olive.
REESOR, Mrs. A. E., 1603 W. Olive Av.
RIKE, Mrs. DAVID, West Highland Av.
ROBERTSON, Mrs. GEO., 152 Terrace.
ROBINSON, Mrs. A. B., Terracina Blvd.
SANBORN, Mrs. C. A., 127 Clifton Ave.
SARGENT, Mrs. D. W., 344 Cajon.
SARGENT, Miss GRACE A., Knoll Rd.
SEAGER, Mrs. H. W., 632 Alvarado.
SCHRAKE, Miss HENRIETTA, 5th Av.
SETTELLE, Mrs. FRANK, 1004 Cajon.
SHAW, Mrs. CLARENCE A., 642 E. Fern.
SHEPARD, Miss E. M., 428 Walnut.
SHRECK, Mrs. John A., 328 Alvarado.
SINCLAIR, Mrs. A. H. H., 629 Orange.
SMITH, Mrs. A. W., 332 Walnut Av.
SMITH, Mrs. D. A., Palm and Center.
SMITH, Mrs. THOMAS T., 701 Center.
SMITH, Mrs. W. M., 217 W. Cypress.
SPOOR, Mrs. WILLIAM, 842 High Av.
STANLEY, Mrs. PERCY, 13 Terracina.
STANLEY, Mrs. J. H., 13 Terracina.
STERLING, Mrs. E. C., Crescent Av.
STEWART, Miss FRANCES, Redlands.
STOLZ, Dr. M. A., 351 Cajon.
STONE, Mrs. JAMES A., West Clark St.
STONE, Mrs. C. H., 429 Cajon.
STOWE, Mrs. F. F., Texas St.
SUESS, Mrs. OTTO G., 248 4th.
SUESS, Mrs. J. J., 440 Palm Av.
SWEENEY, Mrs. M. J., 66 W. Highland.
SYMMES, Miss E., Redlands, Cal.
TALTAVALL, Mrs. WM. A., 428 Walnut.
TAYLOR, Mrs. C. C., Palmhurst.
TAYLOR, Mrs. G. F., 304 Buena Vista.
TAYLOR, Mrs. WILLIS W., 217 E. Fern.
THAYER, Mrs. M. M., 234 W. Clifton.
THORNE, Mrs. S. R., Redlands.
TISDALE, Mrs. WM., 532 Cajon.
TREAT, Mrs. W. J., Bellevue and Fern.
TUCK, Mrs. E. P., 24 W. Palm Ave.
WARD, Mrs. J. E., 410 W. Olive Av.
WARNER, Mrs. W. C., Prospect Drive.
WHEAT, Mrs. JAS. F., 110 W. Highland.
WHITNEY, Mrs. E. P., Lugonia & Nevada.
WILLIAMS, Mrs. C. J., 404 W. Highland.
WILLIAMS, Mrs. JOHN H., 627 Alvarado.
WILLIS, Mrs. H. M., 353 W. Highland.
WILSON, Mrs. J. N., 610 Orange.
WISE, Mrs. H. E., 775 Linda Vista.
WOODRUFF, Mrs. JAMES, 112 Sonora.

LIFE MEMBERS

FISK, Mrs. JOHN P., 739 W. Fern Av.
WEBSTER, Mrs. A. J., 316 W. Highland.
NORDHOFF, Mrs. WALTER, 324 Pacific.
ROBERTS, Mrs. J. W., 448 Brookside.

ASSOCIATE MEMBERS

BATES, Mrs. EDWARD P., 502 Center.
CREIGHTON, Mrs. C. J., 62 Brookside
FERRY, Mrs. WM. M., 525 W. Highland.
FRYE, Mrs. ALEXIS E., Redlands Hgts.
HICKS, Mrs. O. H., Crescent & Knoll Rd.
KIMBERLY, Mrs. J. A., Kimberly Crest.
LANGFORD, Mrs. F. T., 507 Walnut Av.
LYON, Mrs. E. M., 25 Summit Av.
MEIGS, Mrs. K. H., 419 Summit Av.
MELCHOIR, Mrs. J. W., Bungalow Apts.
MOORE, Mrs. WM. N., The Peppers.
PAINTER, Mrs. E. T., W. Redlands.
RHODES, Mrs. C., 507 Walnut Av.
SMILEY, Mrs. D., Canyon Crest Park.
TYLER, Mrs. H., 112 Cajon.
WELLS, Mrs. K. C., W. Highland Av.

NON-RESIDENT MEMBERS

ADAMS, Mrs. CHARLES A., 107 Green, Boston, Mass.
BROOKINGS, Mrs. J. E., Harbor, Ore.
CANTERBURY, Mrs. B., Los Angeles.
DECK, Mrs. LEWIS, 1107 Orange.
HANCOCK, Mrs. GEO. R., Salt Lake City.
HARLAN, Mrs. B. B., Care Club.
HAYES, Mrs. C. L., Patton Cal.
HOOTON, Mrs. M. M., Plymouth, Ill.
JAMES, Miss GRACE M., 307 Grand Rapids, Mich.
RICHARDSON, Mrs. ALEX., San Berrardino.
ROGERS, Mrs. L. H., Care Club.
SANBORN, Miss KATHLEEN.
SCUDDER, Mrs H. FORD, 452 Serrano, Los Angeles, Cal.
SIMONDS, Mrs. ALBERT G., 1207 South Pasadena Av., Pasadena, Cal.
VAHEY, Mrs. CHAS., San Bernardino.

HONORARY MEMBERS

AVERY, Mrs. LEWIS B., 285 14th, San Jose, Cal.
CHAPIN, Miss A., 134 Center, Redlands.
DUTTON, Mrs. J. F., Concord, Mass.
HAYDEN, Mrs. EDMUND McKENDRIE, Santa Barbara, Cal.
HOLLABAUGH, Mrs. THOMAS G., Firebaugh, Fresno, Cal.
KNUDSON, Mrs. V., Honolulu, T. H.
LAWTON, Mrs. HENRY W., Pewee Valley, Oldham Co., Cal.
NEVIN, Miss ALICE, Los Angeles, Cal.
STILLMAN, Mrs. M. G., Redlands, Cal.
STOKES, Miss OLIVIA E. P., Mariposa Road, Redlands, Cal.
UTT, Mrs. LEE H., 3595 6th, San Diego, Cal.

POMONA WOMAN'S CLUB.

Los Angeles District. Organized 1892. Meets First and Second Mondays at Homes of Members in Pomona, Los Angeles County, Cal. Election Second Monday in May.

OFFICERS AND DIRECTORS

Mrs. EDITH J. WOOD, 315 E. Alvarado, Pomona.....President
Mrs. R. CLEAVER, Pomona.....Vice-President
Miss JANE HOWARD GIBSON, Pomona.....Secretary
Mrs. S. B. BARNES, Pomona.....Treasurer

MEMBERS

BARNES, Mrs. S. B., 701 Gordon.
BENTLEY, Miss MAY, Pomona.
BRAY, Mrs. MARTHA, W. Holt Ave.
BURTON, Mrs. C. N., Pomona.
CAMPBELL, Mrs. M., Pomona.
CHASE, Mrs. A. L., Pomona.
CLEAVER, Mrs. R., Pomona.
COLSON, Mrs. G. F., Pomona.
FINDLEY, Mrs. JOHN, Pomona.
FLEMMING, Mrs. KATE, Pomona.
FRITZ, Mrs. CARL, 397 N. San Antonio.
GIBSON, Miss JANE H., Pomona.
GRANT, Mrs. ANNA, Pomona.
JACOBUS, Miss S. M., Pomona.
JOHNSON, Mrs. E., Pomona.
KIMMEL, Mrs. J. S., Pomona.
McCLEES, Mrs. EMMA, Pomona.
McKINLEY, Mrs. S., Pomona.
MERRILL, Miss LOUISE, Pomona.
MITCHELL, Mrs. H. A., Pomona.
NORRIS, Mrs., Pomona.
OATHOUT, Mrs. M. F., Pomona.
OSLER, Mrs. F. H., 305 W. Alvarado.
OWEN, Mrs. J. E., Pomona.
PLUMMER, Mrs. F. P., 318 Columbia.
ROBERTSON, Mrs. J. G., Pomona.
ROBINSON, Mrs. E. T., S. F. & Caswell.
STRATTON, Miss H., Lordsburg, Cal.
STURM, Mrs. T. J., Pomona.
TOWNE, Miss SARA, S. F. & Caswell.
TRUE, Mrs. WM. S., Lordsburg, Cal.
WASSON, Mrs. JOHN, Pomona.
WILKINSON, Mrs. J. W., Pomona.
WOOD, Mrs. EDITH J., Pomona.

WOMAN'S CLUB (Riverside).

San Diego District. Organized January 7, 1896. Federated 1897. Meets first Tuesday in October to lastThursday in May at Woman's Club House,

OFFICERS AND DIRECTORS

Mrs. MARTHA S. DUDLEY, 245 Lime, Riverside.....President
Mrs. J. L. BISHOP, Prospect St., Highgrove, Riverside.....First Vice-President
Mrs. C. C. ARNOLD, 1570 W. 8th, Riverside (Riverside 3053).....Second Vice-President
Mrs. D. G. CLAYTON, 1405 W. 9th, Riverside.....Recording Secretary
Mrs. A. D. PAXTON, 1472 Orange, Riverside (Riverside 1194).....Corresponding Secretary
Mrs. IDA SPOONER SMITH, 925 W. 11th, Riverside.....Treasurer
Miss JOSEPHINE BOOTES, 124 Hidalgo Place, Riverside.....Member-at-Large

ACTIVE MEMBERS

ADSIT, Mrs. H. B., Riverside, R. F. D. 3.
ALGUIRE, Mrs. MYRON, 1359 Lemon.
ALLEN, Mrs. CORA B., Riverside.
ANDERSON, Miss S. 327 Brockton Av.
ARMSTRONG, Mrs. S. G., 475 E. 8th.
ARNOLD, Mrs. CHAS. C., 1570 8th.
ATWOOD, Mrs. STELLA, 904 11th.
BABER, Miss HATTIE, 250 Main.
BABER, Mrs. JAMES M., 245 Brockton.
BAILEY, Mrs. A. M., 272 E. Prospect.
BEST, Mrs. RAYMOND, 611 Lemon.
BISBEE, Miss CLARA L., 685 W. 15th.
BISBEE, Miss H. M., 685 W. 15th.
BISHOP, Mrs. J. L., Highgrove, Riverside.
BLISS, Mrs. W. E., 342 Lime.
BOOTES, Miss JOSEPHINE, 25 W. 11th.
BOWMAN, Mrs. M. S., 350 Main.
BOYNTON, Mrs. G. H., 1914 Pachappe.
BREHM, Mrs. LOUISE, 978 2nd.
BROWN, Mrs. J. F., 1134 Main.
BROWNING, Miss H. M., 1470 W. 7th.
BURDG, Mrs. IDA, Riverside.
BURROUGHS, Mrs. D. S., 370 Orange.
BURTNER, Miss MABEL, Riverside.
BUSH, Mrs. LEE, 225 Lime.
BUTTON, Mrs. N. P. J., 1142 W. 11th.
CARROLL, Mrs. MARGARET T., 485 14th.
CARROTHERS, Mrs. G., 390 Orange.
CLANCY, Mrs. W., Rubidoux Drive.
CLARKE, Dr. LOUISA H., 1046 Orange.
CLATSWORTHY, Mrs. E. W., 298 Main.
CLAYTON, Mrs. D. G., 1405 W. 7th.
COLLINS, Mrs. SARAH, 303 Mulberry.
COMSTOCK, Mrs. E. E., Rumsey Drive.
COPLEY, Miss CLARA, Riverside.
COX, Mrs. J. H. D., 292 E. 7th.
CUNNINGHAM, Mrs. G. D., 386 W. 9th.
DALYELL, Miss BELLE, 4th, near Main.
DAUCHY, Mrs., West 8th St.
DAVIS, Mrs. A. E., 412 10th.
DAVIS, Mrs. SARAH L., 1291 W. 8th.
DAVENPORT, Miss J. M., 421 14th.
DENISON, Mrs. HARVEY L., "Anchorage Park."
DENNIS, Mrs. G. W., 195 Lime.
DE NYSE, Mrs. H. E., Rubidoux Mt.
DICKSON, Mrs. C. L., 370 Main.
DOLE, Miss CLARA, 273 E. Arlington.
DUDLEY, Mrs. M. S., 245 Lime.
DUNBAR, Miss LENA, 175 N. Jefferson.
DUNBAR, Miss CLARA, 175 N. Jefferson.
EARL, Mrs. ADA E., 214 E. 6th.
ELLIS, Mrs. W. H., 437 Cridge.
ESGATE, Mrs. JOHN, Elmwood Ct.
FAGAN, Mrs. H. T., 469 Lime.
FERGUSON, Mrs. P. R., Carlton Place.
FIELD, Mrs. A. E., 376 Cedar.
FORD, Mrs. OSCAR, 1369 Walnut.
FORD, Mrs. SARAH J., Riverside.
FULTON, Mrs. G. B., 492 Magnolia.
GRANT, Miss EDITH, 1393 12th.
GRANT, Mrs. H. F., 1250 Walnut.
GRIFFIN, Mrs. MAURICE, 641 6th.
HAMMOND, Mrs. A. G., 1475 6th.
HAMMOND, Mrs. A. H., 1494 6th.
HANDY, Miss ELIZABETH, 412 10th.
HARRIS, Miss M. H., Riverside.
HATCH, Miss CORA, Arroyo Drive.
HENDERSON, Mrs. ROBT., Howarden Drive.
HERBERT, Mrs. J. E., 1156 El Dorado.
HEWITT, Mrs. M. E., 177 Orange.
HOLLAND, Mrs. J. H., 963 W. 10th.
HOLMES, Mrs. E. W., 3 Prospect Pl.
HOLT, Mrs. G. F., 1110 Lemon.
HOLT, Mrs. J. KENDALL, 1089 Lemon.
HOSP, Mrs. A. M., 323 10th.
HOWARD, Miss MABEL, Riverside.
HOYT, Mrs. CHAS. P., 484 Orange.
HUBERTY, Mrs. HELEN, 309 Magnolia.
HUNTER, Mrs. E. B., 371 12th.
IRVINE, Mrs. S. B., 115 Walnut.
IRWIN, Mrs. ATHALIA, 657 Lemon.
JACKSON, Mrs. J. F., 410 Lime.
JAHN, Miss LAURA M., 978 2nd.
JAMES, Mrs. JENNIE R., 388 10th.
KELLEY, Mrs. G. W., Riverside.
KENNEDY, Dr. GRACE, 312 Loring Blk.
KERN, Mrs. W. B., 460 Orange.
KIGHTLINGER, Mrs. E. E., Sherman Inst.
KING, Mrs. J. R., 141 Prospect Av.
KOETHEN, Mrs. CORA B., 268 Brockton.
KRIEG, Mrs. HELEN, 386 Franklin Av.
LAWLER, Mrs. JENNIE B., 472 14th.
LAWTHER, Mrs. RHODA, 327 Brockton.
LEWIS, Mrs. C. H., 451 14th.
LEWIS, Mrs. A. M., 1137 Almond.
LODERSTROM, Mrs. F., 112 Orange.
LOUFBURROW, Mrs. ELLA, 797 E. 8th.
LOW, Mrs. C. H., 481 Palm Av.
LUKENS, Miss E., 551 Garfield.
MAC CLYMONT, Mrs. W. A., 370 Orange.
MAC DONALD, Mrs. COLIN, 1007 W. 4th.
MALOY, Dr. SARAH E., 308 Loring Blk.
MARVIN, Mrs. M. L., 1445 5th.
McFARLAND, Mrs. C. L., 828 11th.
MEHARG, Mrs. JOHN, 709 Blaine.
MILLS, Mrs. ROBERT, 762 Comer.
MILLS, Mrs. W. J., 1st & Almond.
MILLS, Mrs. H. N., 245 Lime.
MOCK, Mrs. G. M., Riverside.
MOORMAN, Mrs. O. L., Colton Av.
MORRISON, Mrs. F. T., 911 10th.
MULHOLLAND, Mrs. O., 95 Whittier.
MURPHY, Mrs. S. F., 1478 Orange.
MURRAY, Mrs. H. M., 461 3rd.
MYERS, Mrs. D. E., 1160 Chestnut.
MYERS, Miss JULIA, 1160 Chestnut.
NEBLETT, Mrs. E. M., 173 Lime.
NOLAND, Mrs. H. D., 922 W. 7th.
OATMAN, Mrs. LOUIS, 1470 W. 7th.
PARKER, Mrs. P. B., 1465 Mulberry.
PAXTON, Mrs. A. D., 1472 Orange.
PAYTON, Mrs. W. B., 450 Orange.
PECK, Mrs. M. E., 1191 El Dorado.
PERRY, Mrs. C. D., 1581 Sedgwick.
PHILIPS, Miss FLORENCE, 1495 W. 5th.
PHILLIPS, Mrs. NORA A., 1495 W. 5th.
PILGRIM, Mrs. WM. M., 892 W. 11th.
PILGRIM, Mrs. STELLA, 892 W. 11th.
PLIMPTON, Mrs. L. W., 401 Lemon.
POOLEY, Mrs. GEORGE C., 287 E. 7th.
PORTER, Mrs. G. ELLIS, 1065 Lime.
PURINGTON, Miss J., 284 Orange.
PUTNAM, Mrs. W. T., 1060 Chestnut.
RAFFER, Mrs. M. K., 951 Lemon.
READMAN, Mrs. J. B., 1450 Lemon.
REID, Mrs. JULIA, Riverside.
RICE, Mrs. C. T., 215 Brockton Av.
RICKARD, Mrs. E. O., 760 E. 8th.
ROBBINS, Mrs. HARWOOD, 421 W. 14th.
ROBLEE, Mrs. W. W., 177 Orange.
ROCKHOLD, Mrs. J. H., 305 W. 14th.
ROHRER, Mrs. C. F., 169 N. Almond.
ROSCH, Miss JOSEPHINE, 1093 Lime.
ROSE, Mrs. F. M., 306 Mulberry.
ROSE, Mrs. THOS. S. B., 1064 Lemon.
ROSS, Mrs. F. E., 1459 Orange Grove Av.
ROUSE, Mrs. G., 408 Orange.
RUMSEY, Mrs. C. E., Victoria Av. & Jane.
SANBORN, Mrs. KINGSBURY, 172 Olivewood.
SCRANTON, Mrs. L. B., 1595 W. 8th.
SEATON, Miss FRANCES, 340 E. 7th.
SEATON, Mrs. GEORGE H., 340 E. 7th.
SHERWOOD, Mrs. O. E., 925 W. 10th.
SHAW, Mrs. JESSIE, Riverside.

RIVERSIDE WOMAN'S CLUB

SIMMS, Mrs. J. A., 511 Orange.
SIMMS, Mrs. LE ROY P., 807 Rubidoux.
SLOAN, Mrs. ANNA B., Riverside.
SLOCUM, Mrs. W. T., 128 Mulberry.
SMITH, Mrs. HARVEY E., Riverside.
SMITH, Mrs. IDA SPOONER, 925 W. 10th.
STEVENS, Mrs. EDW. B., 390 Jurupa.
STIBBENS, Mrs. JULIET, 467 Orange.
STRONG, Mrs. A. E., Brockton & Edgewood.
SULLIVAN, Mrs. EVA M., 310 10th.
SWENSON, Mrs. R. B., 1230 Orange.
SWEPSTON, Mrs. W. B., Palmyrita.
TAYLOR, Mrs. CARRIE A., 868 Ridge Rd.
THRESHER, Mrs. A. E., 1081 Chestnut.
TROTH, Mrs. ELIZABETH, 1444 7th.
TWOGOOD, Mrs. M., 1437 Mulberry.
VAN DE GRIFT, Mrs. J., 351 Orange.
VAN TREESE, Mrs. W. O., 215 Linwood.
VAN ZWALENBURG, Mrs. C., 1111 Main.
VAUGHAN, Mrs. A. B., 1415 W. 7th.
WARD, Mrs. GEORGE F., 640 Orange.
WARREN, Mrs. J. H. W., 275 Bandini.
WAY, Mrs. JENNIE, 564 Orange.
WEBBER, Mrs. FRANK, 1021 Walnut.
WEBBER, Mrs. LUCENE, Riverside.
WEBBER, Miss SARA, 1021 Walnut.
WHEELER, Mrs. D. A., 1590 Mulberry
WILKINSON, Mrs. O. M. 146 Prospect
WHITE, Mrs. J. A., 390 Cridge.
WOODILL, Mrs. A. L., 1360 Lemon.
YOUNGLOVE, Mrs. M. P., 943 W. 10th

TOURIST MEMBERS

BARWISE, Mrs. A. K., Riverside.
BADGER, Miss EMMA, Riverside.
BRADDOCK, Mrs. R. S., Riverside.
BULL, Mrs. HENRY, Riverside.
COOK, Mrs. W. H., Riverside.
ELLIOT, Mrs. K. R., Riverside.
HURT, Mrs. V. L., Riverside.
McLEAN, Mrs. K. G., Riverside.
NORTON, Mrs. RICHARD, Riverside.
PIERCE, Mrs. L. W., Riverside.
REED, Mrs. C. A., Riverside.
SAWYER, Mrs. F. O., Riverside.

GLENDORA WOMAN'S CLUB.

Los Angeles District. Organized 1898. Meets first and third Mondays at Woman's Club Glendora, Los Angeles Co. Election fourth Tuesday in May.

OFFICERS AND DIRECTORS

Miss FRANCES ROBINSON, Glendora, Los Angeles Co. .....President
Miss INEZ W. COOK, Glendora, Los Angeles Co. .....Corresponding Secretary

HONORARY MEMBERS

ELLIOTT, Mrs., McNAIR, Miss, WATERS, Mrs.,

MEMBERS

ACKLIN, Mrs. H. G. Glendora.
ANDERSON, Mrs. J. H., Glendora.
ABBEELY, Miss Mary, Glendora.
BECKWITH, Miss DOROTHY, Glendora.
BECKWITH, Mrs. H. H., Glendora.
BENDER, Miss AILEEN, Glendora.
BENDER, Mrs. JOHN, Glendora.
BIDWELL, Mrs. R. B., Glendora.
BRENHARDT, Mrs. A. N., Glendora.
BRUNJES, Mrs. JOHN, Glendora.
CAMPBELL, Mrs. WALTER, Glendora.
CATRON, Mrs. T., Glendora.
CHAMBERLAIN, Mrs. H. H. Glendora.
COLVIN, Mrs. B. L., Glendora.
COOK, Miss INEZ W., Glendora.
CULLEN, Miss MAUD, Glendora.
DARROW, Mrs. B. S., Glendora.
DYER, Mrs. J. D., Glendora.
EMBREE, Mrs. A. D., Glendora.
ELSINGER, Mrs. S. A., Glendora.
ENGLEHARDT, Mrs. A. E., Glendora.
FENTON, Miss DAISY, Glendora.
FUGIT, Miss MATTA, Glendora.
GLIDDEN, Mrs. W. B., Glendora.
GORDON, Miss DIANA, Glendora.
GROOENBERG, Mrs., Glendora .
HALL, Mrs. F. C., Glendora.
HAMLIN, Mrs. R. W., Glendora.
HAMMOND, Mrs. C. A., Glendora.
HERR, Mrs. A. V., Glendora.
HOWARD, Mrs. H. K., Glendora.
HOWE, Mrs. REBECCA, Glendora.
JONES, Mrs. J. A., Glendora.
JUDSON, Mrs. MAUD, Glendora.
KATEZ, Mrs. A., Glendora.
KENNARD, Mrs. E. O., Glendora.
KERR, Mrs. E. H., Glendora.
KING, Mrs. A., Glendora.
KUHRY, Mrs., Glendora.
LANGFORD, Mrs. E. S., Glendora.
LONG, Mrs. Glendora.
LONG, Mrs. O. R., Glendora.
LOSSE, Mrs. HAROLD, Glendora.
MATHIAS, Mrs. J. C., Glendora.
MATTHEWS, Mrs. CHAS., Glendora.
MATTHEWS, Mrs S., Glendora.
MALONEY, Mrs. JAMES W., Glendora.
McCARTY, Mrs A. L., Glendora.
MILLER, Mrs. E. E., Glendora.
MILLER, Mrs. W. C., Glendora.
NICKLE, Mrs. C. S., Glendora.
NUSBICKEL, Mrs. F. H., Glendora.
ODELL, Mrs. F. E., Glendora.
PARISH, Mrs. E. W., Glendora.
POWELL, Mrs. ARTHUR, Glendora.
PEYTON, Mrs. JOHN, Glendora.
REYNARD, Mrs. W. L., Glendora.
RICHARDSON, Mrs. B. W., Glendora.
RICHARDSON, Mrs. G. W., Glendora.
RISER, Mrs. HENRY, Glendora.
RISER, Mrs. H. S., Glendora.
RICKARDSON, Mrs. S. C., Glendora.
ROBINSON, Miss FRANCES, Glendora.
SCHIFFMAN, Mrs. FRED C., Glendora.
SINCLAIR, Mrs. H. N., Glendora.
SLACK, Miss IRENE, Glendora.
SNUDDEN, Mrs. B. D., Glendora.
SPAULDING, Mrs. L. W., Glendora.
STEDDOM, Mrs. H. T., Glendora.
SUTHERLAND, Mrs. D. M., Glendora.
SUYDAM, Mrs. L. N., Glendora.
SYKES, Mrs. W. B., Glendora.
TAYLOR, Mrs. RAY, Glendora.
TITUS, Mrs. L., Glendora.
UNDERHILL, Mrs. R. E., Glendora.
VAN DER SLUIS, Mrs. E. J., Glendora.
VEN DER GOOT, Mrs. P. M., Glendora.
VICKERY, Mrs. S. J., Glendora.
VON DENTON, Mrs., Glendora.
WAMSLEY, Mrs. J. H., Glendora.
WAMSLEY, Mrs. T. V., Glendora.
WARREN, Mrs. C. C., Glendora.
WASHBURN, Mrs. C. C., Glendora.
WENTWORTH, Mrs. H. C., Glendora.
WEAVER, Mrs. C. A., Glendora.
WIDMAN, Mrs. E. G., Glendora.
WHITCOMB, Miss ELIZABETH, Glendora
WHITCOMB, Mrs. FRANK, Glendora.
WHITCOMB, Mrs. G. D., Glendora.
WOOD, Mrs. CLIFFORD H., Glendora .
WOOD, Mrs. EUGENE, Glendora.
WOOD, Mrs. M. H., Glendora.

EBELL CLUB (Pomona).

Los Angeles District. Organized March, 1902. Meets at Pomona Opera House, 2:30 p. m., on second and fourth Fridays, Pomona, Los Angeles Co.,

OFFICERS AND DIRECTORS

Mrs. CHARLES D. BAKER, 393 E. Alvarado, Pomona (Pomona 7716).....President
Mrs. G. B. RICHMOND, 265 E. Pasadena, Pomona (Pomona 1517).....First Vice-President
Mrs. GEORGE W. COBB, 1035 S. Garey, Pomona (Pomona 4046).....Second Vice-President
Mrs. H. F. SHELDON, 245 E. Pasadena, Pomona (Pomona 2816).....Recording Secretary
Mrs. SADIE G. PERSONS, 214 E. Center, Pomona (Pomona 4513)....Corresponding Secretary
Mrs. BRUCE A. RICE, 776 N. Garey, Pomona (Pomona 6192).....Treasurer
Mrs. F. DE WITT CRANK, 378 N. Garey, Pomona (Pomona 109).....General Curator

MEMBERS

ABBOTT, Mrs. A. C., 363 E. Holt Av.
ABBOTT, Mrs. W. T., Olive & Wash't'n.
ADAMS, Mrs. W. H., 290 E. Columbia.
ALDEN, Mrs. STEPHEN, 208 W. 7th.
ALLEN, Miss ALFRA, Pomona.
ANDROUS, Mrs. LOUIS S., 340 E. 3rd.
ARMOUR, Mrs. CORA L., Pomona.
AVERBECK, Mrs. F. A., Lincoln Park.
AVIS, Mrs. A. B., Wisconsin & Orange
AYRES, Mrs. GEO. F., 888 S. Thomas.
BAKER, Mrs. CHAS. D., 393 E. Alvarado.
BAKER, Miss GENEVIEVE, Pomona.
BARNES, Mrs. S. B., 701 N. Gordon.
BARTHOLEMEW, Mrs. F. D., 1515 S. Park.
BAYER, Mrs. CHAS. P., 754 Randolph.
BELL, Mrs. J. L., 127 E. Center.
BIRDSALL, Mrs. LYNN S., Center & Eleanor.
BIXBY, Mrs. E. M., 130 E. Pearl.
BLACKMORE, Mrs. W. C., 894 W. Will's.
BOUTON, Miss MAY, 739 N. Garey.
BOYD, Mrs. LEONARD, 683 E. Drive.
BRADY, Mrs. HELEN, Pomona.
BRADY, Mrs. J. T., 155 E. Pearl.
BRAY, Mrs. MARTHA, Pomona.
BROWN, Miss CLARA S., 203 W. Pearl.
BROWN, Mrs. H. G., Park & Franklin.
BUCHANAN, Miss HANNAH, Pomona.
BURLESON, Mrs. JESSIE, 137 W. Center
BURTON, Mrs. NEWTON, Pomona.
CAMPBELL, Mrs. J. ROY, 171 E. Holt Av.
CAMPBELL, Mrs. MEL., 993 N. Garey.
CHASE, Mrs. ANNIE, North Pomona.
CLANCY, Mrs. FLORENCE, Pomona.
CLAPP, Mrs. S. W., Holt & San Antonio.
CLARK, Mrs. G. W., 729 W. Holt.
CLARK, Mrs. HARRY F., 382 Kenoak.
COATES, Mrs. EMMA S., 137 W. Center.
COBB, Mrs. GEO. W., 1035 S. Garey.
COLSON, Mrs. GEO. F., West Holt St.
COLVIN, Mrs. ADA B., 506 E. 7th.
COLWELL, Mrs. L. A., 775 N. Gibbs.
CONDIT, Mrs. C. C., 542 Lincoln Av.
COOK, Miss MABEL, Pomona.
COOPER, Mrs. BERT L., 160 Jefferson.
COVERDALE, Mrs. R. A., 630 N. Gordon.
CRANK, Mrs. F. DE WITT, 378 N. Garey.
CRESWELL, Mrs. T. T., 193 W. Pasa-
DAVIS, Mrs. F., 180 W. Pasadena.
DAVIS, Mrs. H. B., 265 Columbia.
DAVIS, Mrs. R., Lincoln and Palomares.
DAVIS, Mrs. SHELDON F., 612 N. Park.
DE ARMAN, Mrs. D. H., 461 N. Garey.
DEWEY, Mrs. HAROLD C., 407 Kenoak.
DILLS, Mrs. MABEL H., 149 W. Center.
DOOLITTLE, Dr. H. M., 535 N. Main.
EARLE, Miss EVA MAUD, Pomona.
EAGER, Miss S. M., 235 E. Pasadena.
EDWARDS, Mrs. EMMA, Pomona.
EVANS, Mrs. J. P., 300 San Francisco.
EWART, Miss ANNA, Pomona.
FAIRLEY, Mrs. ROBT., 400 N. Towne Av.
FERRIS, Mrs. W. S., Grand & Reservoir.
FLEMING, Miss C. S., 773 Randolph.
FORESTER, Mrs. G. W., 625 N. Park.
FOX, Miss LILLIAN, Pomona.
FOX, Mrs. W. A., 250 Columbia Av.
FRATER, Miss JENNIE R., Phila St.
FULTON, Mrs. J. W., 109 E. Center.
GAMMON, Mrs. E. H., East Holt St.
GAPP, Mrs. J. C., 366 Lincoln.
GAPP, Miss HAZEL, Pomona.
GATES, Mrs. CLYDE A., Sun Rise Grove.
GILBERT, Miss NAN, Pomona.
GORE, Mrs. J. FRANK, 365 Lincoln.
GRAHAM, Miss CATHERINE, Pomona.
GRAHAM, Mrs. F. E., 605 N. Garey Av.
GRAHAM, Mrs. W. H., 263 E. Holt Av.
GRIDLEY, Miss MARY, Pomona.
GRIFFIN, Mrs. W. D., 422 W. Alvarado.
GUERIN, Mrs. C. W., 435 E. Pasadena.
GUERIN, Mrs. T. E., 360 E. Holt Av.
HALL, Mrs. GEO. A., 168 W. Piedmont.
HALL, Mrs. W. R., Garey & Franklin.
HAMLIN, Mrs. WM. L., Williams & Huntington.
HANSON, Mrs. M. A., 151 E. 2nd.
HARGRAVE, Mrs. L., 248 S. Palomares.
HARRIS, Mrs. ELLA, 367 E. Pasadena.
HAYTER, Mrs. C. H., 765 Bradford.
HEATH, Mrs. EMMA, 867 W. 3rd.
HEBBARD, Miss CARRIE, E. Holt Av.
HEMINWAY, Mrs. L. P., 450 Columbia.
HENDRICKS, Mrs. D. B., Palomares&Jef.
HILL, Mrs. GEO., 126 W. Holt.
HOCHGURTEL, Mrs. FRED J., 711 S. Antonio.
HOLMES, Mrs. WILL H., 412 N. Towne.
HOTTEL, Mrs. O. H., E. San Bernardino
HOWARD, Mrs. H., Pomona.
HUBLER, Mrs., Pomona, Cal.
HUDSON, Mrs. C. R., 553 N. Garey.
HUFFORD, Mrs. W. S., 154 E. Holt Av.
HYATT, Mrs. FRANK H., 115 E. Holt Av.
JODON, Miss LAURA, Pomona.
JOHNSTON, Mrs. J. B., 660 N. Gordon.
JOHNSTONE, Mrs. W. A., San Dimas,
JONES, Miss EMMA, Pomona.
JONES, Mrs. H. M., 608 N. Gordon.
JOOS, Mrs. J. W., Jefferson Av.
JOOS, Miss MINNIE, Pomona.
KELLY, Mrs. E. E., 585 N. Main.
KENNEDY, Mrs. J. A., 720 N. Garey.
KEPNER, Mrs. LOUIS, Pomona.
KEPNER, Mrs. ROSS B., Pomona.
KELLY, Miss EFFIE MAY, Pomona.
KINNEY, Mrs. KATE M., Pomona.
KIRKPATRICK, Mrs. W. L., Pomona.
KRAKER, Mrs. A. S., 253 W. 2nd.
LORBEER, Mrs. O. W., 285 E. Pasadena.
LOUD, Mrs. CHAS. L., 250 E. Holt.
MARTIN, Mrs. HELEN, 885 N. Gibbs.
McCORMICK, Mrs. W. A., 325 E. Alvarado.
McKENZIE, Mrs. D., Pomona.
McKINLEY, Miss MARY, 150 E. Center.
McKINLEY, Mrs. T. M., 150 E. Center.
McMULLIN, Mrs. WM. W., 550 W. 5th.
McQUEEN, Mrs. JOHN, 873 N. Towne.
MIDGLEY, Mrs. R. B., 382 Lincoln Av.
MOLES, Mrs. S. D., 375 E. Holt.
MOYER, Mrs. C. H., 881 N. Hamilton.
NEELEY, Miss CLARA, Pomona.
NELSON, Mrs. H. G., 444 S. Kenoak.
NELSON, Mrs. H. H., Kinook Drive.
NEWTON, Mrs. W. S., West 2nd St.
NICOLIN, Mrs. DALE, Pomona.
NIEDERMEYER, Mrs. FRED W., Glendale Av.
NOGGLE, Mrs. T., Pomona.
NORWOOD, Mrs. BLANCH, Pomona.
PERSONS, Mrs. SADIE, 214 E. Center.
PHILLIPS, Mrs. GEO., 305 E. Holt.
PIERCE, Mrs. L. W., 157 W. Pasadena.
PIRDY, Mrs. HELEN C., Pomona.
PORTER, Mrs. G. H., 359 Jefferson.
PORTER, Mrs. L. M., Pomona.
PORTER, Mrs. L. N., Pomona.
POSTON, Mrs. W. H., 281 W. Fourth.
POTTER, Mrs. D. C., Pomona.
POTTER, Mrs. MARK H., Lincoln & Palomares.
PRIESTLY, Mrs. C. W., 640 W. 3rd.
RAMAGE, Mrs. C. E., Glendale and San Antonio.
REID, Mrs. G. W., 675 Huntington Blvd.
RICE, Mrs. BRUCE, 776 N. Garey Av.
RICE, Mrs. CHAS. E., Main & Pasadena.
RICE, Mrs. N. J., 870 N. Gordon.
RICHMOND, Mrs. G. B., 265 E. Pasadena.
RICHMOND, Mrs. GEO. J., 925 Williams.

EBELL CLUB OF POMONA (Continued)

RICHMOND, Miss WILMA, Pomona.
RICKETT, Mrs. ARLO E., 140 Jefferson.
RING, Miss BLAIR ALICE, Pomona.
ROBBINS, Mrs. T. R., 710 N. Garey.
ROBERDS, Miss INEZ, 614 E. 2nd.
ROLSTON, Mrs., M. O., Pomona.
RUST, Mrs. LUCY, Pomona.
RUST, Mrs. CHAS. E., 535 E. Pasadena.
RYAN, Mrs. H. C., 590 Hunt Blvd.
SCHUREMAN, Mrs. W. H., 328 E. Pearl.
SCHWAN, Mrs. CHAS., 315 E. 3rd.
SCHWINDT, Mrs. W. A., 410 E. Alvarado.
SCOTT, Mrs. TOM, 395 S. Hamilton.
SEAVER, Mrs. CARLETON, 143 E. Holt.
SHELDON, Mrs. H. F., 245 E. Pasadena.
SHEPHERD, Mrs. B. C., 407 Alvarado.
SMITH, Mrs. FRANK, 565 E. Holt Av.
SMITH, Mrs. T. HARDY, 245 E. Holt Av.
SOMMERS, Mrs. FRED L., 260 E. Holt.
SOULE, Mrs. ROSE O., 764 N. Garey.
STEVENS, Mrs. W. E., 459 S. Park.
STONE, Mrs. C. M., 165 E. Holt Av.
STRADER, Mrs. JOHN C., 425 E. Holt Av.
STEVENS, Mrs. D. E., 299 Bradford.
STRONG, Mrs. N. E., 439 E. Holt.
SWINDT, Mrs. J. K., 1395 N. Palomares.
TAIT, Mrs. WILLIAM, South Garey St.
TEAGUE, Mrs. RUSSELL, Pomona.
TELLER, Mrs. LULU, Pomona.
THOMAS, Mrs. F. L., 880 Huntington.
THOMAS, Mrs. JAS. M., 670 E. 2nd.
TINSLEY, Mrs. H. G., 175 E. Holt.
TODD, Mrs. W. B., 586 N. Garey.
TROY, Mrs. GRACE, Pomona, Cal.
TURNER, Mrs. H. SCOTT, 244 E. Holt.
WALKER, Mrs. C. E., 565 N. Park Av.
WALLACE, Mrs. C. N., Live Oak St.
WARREN, Mrs. EIFFEL, Pomona.
WEIRICK, Mrs. HATTIE, 309 E. Pasa'da.
WHITE, Mrs. E. P., Chino St.
WHITE, Mrs. H. K., 381 N. Gibbs.
WILEY, Mrs. F. R., Pomona.
WIRE, Mrs. FRANK, 696 N. Park Av.
WITMAN, Mrs. ALEX. H., 607 N. Main.
WITZEL, Mrs. W. A., Garey & Phillips.
WOOD, Mrs. A. F., 684 W. 4th.
WOOD, Mrs. EDITH J., 150 W. Center.
WRIGHT, Mrs. JOHN K., 450 Kenoak.
WRIGHT, Mrs. W. L., 159 E. Holt.
WRIGHT, Mrs. W. W., 82 Palm Place.
YEEND, Mrs. JOHN I., Holt & Palm Pl.
YOUNG, Mrs. ELLA, Pomona.
YOUNG, Mrs. O. K., Pomona.
YUNDT, Mrs. E. R., 651 E. Holt.

SANTA BARBARA WOMAN'S CLUB.

Los Angeles District. Meets at Santa Barbara Club House, Saturdays, at 3 p. m. Election first Saturday in May. Organized 1892, California Federation 1908. Incorporated 1910.

OFFICERS AND DIRECTORS

Mrs. FRANCES A. BAXTER, Montecito, Santa Barbara Co.....Honorary President
Mrs. HENRY J. FINGER, 211 E. Victoria, Santa Barbara.....President
Mrs. EUGENE F. ROGERS, 1533 De la Vina, Santa Barbara.....First Vice-President
Mrs. C. S. STODDARD, 1215 Anacapa, Santa Barbara .....Second Vice-President
Mrs. MICHEL A. LEVY, 1622 Canal, Santa Barbara....Recording and Corresponding Secretary
Mrs. N. R. HANCOCK, 114 W. Micheltorena, Santa Barbara.....Treasurer
Mrs. ASA COOPER, 312 E. Sola, Santa Barbara.....Auditor
Mrs. CAROLINE DUNSHEE, 216 W. Arrellaga, Santa Barbara .....Director
Mrs. J. T. HUNTINGTON, 33 W. Islay, Santa Barbara.....Director
Mrs. A. M. PIERCE, 1629 Garden, Santa Barbara.....Director

PAST PRESIDENTS

Mrs. FRANCES A. BAXTER.....1892-1899
Mrs. EDWARD P. HOLLISTER.....1899
Mrs. SHERMAN P. STOW.....1899-1901
Mrs. MARY J. BOND.....1901-1902
Mrs. FRANK MAGUIRE.....1904-1909
Mrs. NATHAN BENTZ 1909-1910
Mrs. FRANK MAGUIRE 1910-1912
Mrs. HENRY J. FINGER.....1912-1915
Mrs. ROMAINE L. WADE.....1902-1904

HONORARY MEMBERS

BAXTER, Mrs. F. A., Montecito.
BOND, Mrs. M. J., 1100 Garden St.
HOLLISTER, Mrs. E. P., 416 E. Valerio.
LORD, Mrs. W. St. C., Santa Barbara.
STEARNS, Mrs. J. P., Sonoma, Cal.
STOW, Mrs. SHERMAN P., Goleta.
WADE, Mrs. N. K., Montecito.
WAGNER, Mrs. MARY L., E. Arrillaga.
McCURDY, Miss G., Laguna & Anapamu.

MEMBERS.

ALEXANDER, Mrs. E. W., 1814 Emerson Av.
BAKER, Mrs. GEO. R., 305 E. Halsey.
BAYLOR, Miss MARGARET, Neighborhood House.
BENTZ, Mrs. NATHAN, Arlington Hgts.
BLISS, Mrs. MARY A., R. F. D. No. 2.
BLISS, Mrs. F. W., 114 W. Cota.
BOYCE, Mrs. WM. A., 20 W. Valerio.
BRADBURY, Miss ELIZ., 1522 Anacapa.
BRADBURY, Miss J., 1522 Anacapa.
BRAINARD, Mrs. D. C., 1626 S. Barbara.
BROOKS, Mrs. R. T., 1336 Garden.
BROWN, Mrs. LETTIE D., 2102 Bath.
BURLAP, Miss T., 123 E. Micheltorena.
BYRD, Mrs. J. C., 1806 Laguna.
CARROLL, Miss MARG. A., 1806 Laguna.
CHAMBERLAIN, Miss ELLEN, Pedregosa and Laguna.
CHAPMAN, Mrs. J. R., 1712 Anacapa.
CHASE, Miss PEARL, 2012 Anacapa.
COINER, Mrs. CHARLES, 527 Chapala.
COLE, Miss MAY L., 135 E. Haley.
CONANT, Mrs. ANNA H., 14 E. Valerio.
COOPER, Mrs. HENRY, 403 E. Valerio.
COOPER, Miss MARY, The Rainey.
CRITTENDEN, Mrs. WM. C., Indio Muerto and Aliso.
CROW, Mrs. S. E., 124 W. Pedregosa.
CUNNANE, Mrs. J. B., 1320 Bath.
DAWSON, Mrs. W. L., Mission Canon.
DENNIS, Mrs. F. J., Ventura, Cal.
DEUEL, Mrs. CHAS. E., 1600 Canal.
DIEHL, Mrs. JOHN F., 1515 Bath.
DIMMICK, Miss HELEN, 9 W. Victoria.
DODGE, Miss ELLEN, 116 W. Islay.
DOUGHERTY, Mrs. J. G., 1615 Garden.
DOZIER, Mrs. A. W., 1630 Anacapa.
DUNN, Mrs. E. P., The Arlington.
DUNSHEE, Mrs. C., 216 W. Arrellaga.
EATON, Mrs. CHAS. F., Montecito.
EDDY, Mrs. WM., Mission & Castillo.
EDMONDSON, Mrs. A. R., 2229 Bath.
EDWARDS, Mrs.G.S.,1721 Santa Barbara
ELLIOTT, Miss G., Pedregosa & S. Barb.
ELLIOTT, Mrs. J. V., 33 E. Guiterrez.
ELLISON, Miss JEAN., 208 W. Arrellaga.
ELY, Miss ANTOINETTE, Santa Barbara, Girls School.
ENGLAND, Miss CHRISTINE, 135 E. Haley.
ERWIN, Mrs. W. E., 14 E. Islay.
ESCHENBURG, Miss ELIZABETH, 1725 De la Vina.
FARNUM, Mrs. E. O., 230 W. Figueroa.
FIGG-HOBLYN, Mrs., 1320 Laguna.
FINGER, Mrs. H. J., 211 E. Victoria.
FULTON, Mrs. M. A., 1700 De la Vina.
FULTZ, Mrs. F. M., 1525 Laguna.
GARLAND, Miss RETTA A., 1202 Garden
GARLAND, Miss ROWENA, 1202 Garden.
GAUD, Mrs. R. H., Edgerly Court.
GRIFFITH, Mrs. W. G., 1736 Olive Av.
GUISELMAN, Miss, 505 E. Pedregosa.
HABAR, Miss GERT., 1712 Anacapa.
HABAR, Mrs. JOHN M., 1600 Garden.
HALE, Mrs. C. B., Pedregosa & Laguna
HALL, Miss H. M., 1730 Anacapa.
HAMER, Mrs. M. F., 836 W. Pedregosa.
HANCOCK, Mrs. N. R., 114 W. Micheltorena.

SANTA BARBARA WOMEN'S CLUB

HARRIS Mrs. W. E., Santa Barbara, Box 37.
HOOPER, Mrs. MARY L., 312 E. Sola.
HOWARD, Miss ELIZ., 118 E. Eslay.
HOWARD, Mrs. JOSEPH, 1734 Anacapa.
HUMPHREY, Mrs. GEO., 2524 Castillo.
HUNT, Mrs. WALTER, 1703 Chapala.
HUNTINGTON, Mrs. J. T., 33 W. Islay.
JACOBS, Mrs. ALICE, 2418 Castillo.
JACOBS, Mrs. C. H., 2418 Castillo.
JANNEY, Mrs. R. L., 414 E. Valerio.
JOHNSON, Mrs. J. T., 401 Chapala.
JOHNSTON, Mrs. J. T., 325 E. Anacapa.
KELLOGG, Mrs. ELMER, Goleta.
KELLOGG, Mrs. F. Leslie, 1715 Anacapa.
KELLY, Mrs. J. G., 302 E. Mission.
KIMBERLY, Miss JENNIE, 104 Chapala.
KNIBLOE, Miss A., 114 W. Micheltorena.
KNIGHT, Miss ELIZ., 1730 Garden.
KNIGHT, Miss HELEN, 1730 Garden.
KNOWLES, Mrs. W. A., Montecito.
KOCH, Miss G., 129 E. Micheltorena.
LEHNER, Miss M. V., 102 E. Haley.
LEVY, Mrs. MICHEL A., 1622 Canal.
LINN, Mrs. F. B., 1821 Olive Av.
LONG, Mrs. A. D., 1812 Laguna.
LONG, Mrs. W. L., 2425 Bath.
LOWSLEY, Mrs.J.W.,408 W.De la Guerra
MAGUIRE, Mrs. F. J., 1721 Garden.
MANSFIELD, Dr. L. F., 1328 Anacapa.
MARKUS, Mrs. W., 1503 Chapala.
McPHAIL, Miss EVA L., 625 Bradbury.
MERRILL, Mrs. H. G., 1620 De la Vina.
METCALF, Mrs. W. B., Valerio & Grand.
MILLER, Mrs. J. C. F., 2518 Castillo.
MILLER, Mrs. J. W., 1115 Chapala.
MILLER, Miss NELL A., Mission Ridge.
MILLER, Mrs. W. I., 130 W. Victoria.
MOORE, Mrs. BURT, La Mesa.
MORGAN, Miss MYRA, Los Angeles, Cal.
MORRISON, Miss E. F., 1628 De la Vina.
MORTON, Miss ELLA, 414 Chapala.
MORTON, Mrs. J. S., 414 Chapala.
NIXON, Miss ALICE, 1509 State.
NOBLE, Miss CHRIS M., Santa Barbara,
NORTHROP, Mrs. C. W., Franklin Hill, Cliff Drive.
OLIVER, Mrs. G. S. J., Mission Canon.
OLNEY, Mrs. A. C., 420 E. Valerio.
ORD, Mrs. EMMETT G., 824 Bath.
PARKS, Miss PEARL, Santa Barb., Bx.34
PIERCE, Mrs. A. M., 1629 Garden.
PIERCE, Miss EDITH, 1629 Garden.
PIERCE, Mrs. EDGAR, 1327 Anacapa.
PIERCE, Mrs. MYREL, 1807 Bath.
POTTER, Mrs. A. W., 1521 De la Vina.
POTTER, Mrs. E. C., 25 W. Islay.
POTTER, Mrs. G. E., Mission Canon.
POTTER, Miss HELEN, 1521 De la Vina.
RAY, Mrs. EDW. C., 24 E. Mission.
REED, Mrs. N. H., 314 W. Micheltorena.
REYNOLDS, Mrs. J. S., 1435 Castillo.
RICH, Miss E. A., State Normal School.
ROGERS, Mrs. E. F., 1533 De la Vina.
ROGERS, Mrs. S. B., R. F. D. No. 2.
SCHAUER, Mrs. D. H., 315 W. Valerio.
SCHAUER, Mrs. F. H., 315 W. Sola.
SCHAUER, Mrs. S. B., 1335 Bath.
SCHOCK, Mrs. B. B., 1525 State.
SEXTON, Mrs. H. A., W. Montecito.
SEXTON, Mrs. JOSEPH, Hollister Av.
SHANKS, Mrs. W. L., 1802 Chapala.
SHERMAN, Mrs. C. E., 625 Chapala.
SMARTT, Mrs. F. P., 324 W. Figueroa.
SMITH, Mrs. ALMA A., 1625 Garden.
SMITH, Mrs. FRANK, 221 E. Valerio.
SNELL, Mrs. J., 227 E. Victoria.
SOLARI, Mrs. J. F., 210 W. Islay.
SOUTHWICK, Miss G. R., 1221 Bath.
SPAULDING, Mrs. E. R., 1408 Chapala.
SQUIRE, Miss GRACE, 435 W. Cota.
STAFFORD, Mrs. W. L., 431 E. Pedregosa.
STAMBACH, Dr. IDA V., 1509 State.
STINSON, Mrs. C. G., 224 W. Figueroa.
STODDARD, Mrs. C. S., 1215 Anacapa.
STRAIN, Mrs. WM. E., 430 E. Valerio.
TALLANT, Mrs. E. C., Oak Park.
THOMAS, Miss EUGENIE, The Rainey.
TILLINGHAST, Mrs. J. T., The Upham.
VAN DYKE, Mrs. SIDNEY, 1736 State.
WALKER, Mrs. M. G., 2509 Castillo.
WELCH, Mrs. V. A., 24 W. Mason.
WHITE, Mrs. GEO. A., 24 W. Arrellaga.
WHITE, Miss ISABEL, 304 2d Av.
WILLITS, Mrs. W. J., 1 Crocker Row.
WINES, Mrs. M. E., 107 E. Micheltorena.
WHITCOMB, Mrs. EVA R., 1724 Olive.
WYLES, Mrs. WM., 102 W. Pedregosa.
YOUNG, Mrs. GEO. D., 2102 Bath.

SANTA ANA WOMAN'S CLUB.

Southern District. Organized February 7, 1900. Meets first, third and fifth Tuesdays from October to June at homes of members. Election third Tuesday in April.

OFFICERS AND DIRECTORS

Mrs. W. C. YOUNG, 1206 N. Broadway, Santa Ana.....President
Mrs. C. F. CROSE, 301 Cypress, Santa Ana.....Vice-President
Mrs. J. B. Rowland, 1306 N. Broadway, Santa Ana.....Recording Secretary
Mrs. J. J. PYLE, Box 24, Westminster.....Corresponding Secretary
Mrs. J. M. AKIN, 201 Cypress, Santa Ana.....Treasurer
Mrs. F. A. MARKS, N. Bristol St., Santa Ana.....Parliamentarian
Mrs. C. S. SHAW, 1315 N. Main, Santa Ana.....Press Correspondent
Mrs. ANNIE H. GALE, 922 Spurgeon, Santa Ana.....Historian

MEMBERS

ADAMS, Mrs. FRANK S., 527 E. Wash-
ALEXANDER, Mrs. JAS. E., 1018 Spur-
ANDRE, Mrs. CLINTON, 305 S. Main.
ANNIS, Mrs. I. D., 615 Cypress.
BALDERSTON, Mrs. GEO., 221 S. Main.
BENT, Mrs. G. H., 216 N. Ross.
BONNEY, Mrs. MARCELLA, 1905 Bush.
BUCK, Mrs. C. J., Westminster.
CAHILL, Mrs. LYDIA, Orange.
CARR, Mrs. LAURA M., 118 E. 12th.
CLARK, Mrs. JAS. C., 501 Orange Av.
COGBURN, Mrs. ROBERT, 202 S. Main.
DALE, Mrs. D. A., 810 W. 4th.
DIERS, Mrs. HENRY, 1109 N. Main.
ENGLISH, Mrs. R. H., 108 S. Main.
EY, Mrs. FRANK, 201 E. 10th.
GOULD, Mrs. WILLIAM G., 1208 N. Main.
GALE, Mrs. ANNIE H., 922 Spurgeon.
GRUBB, Mrs. W. L., Edgewood Drive.
HARE, Mrs. ALICE, Westminster.
JAY, Mrs. F. C., 519 E. 4th.
KRYHL, Mrs. C. P., 215 E. 10th.
LASH, Mrs. J. A., Cor. 6th and Main.
LESLIE, Mrs. C., 212½ W. 4th.
LIVESEY, Mrs. J. E., 402 S. Main.
LOGAN, Mrs FRANK A., Tustin St.
McTAGGART, Mrs. N. G., Tustin.
MILLINGS, Mrs. MARGARET, Orange.
MILLS, Mrs. I. D., 207 E. 10th.
MOSBAUGH, Mrs. GEO. J., 636 N. Broad-
RITCHIE, Mrs. MARTHA, E. McFadden.
ROWELL, Mrs. MARY F., 201 E. 7th.
ROWLAND, Mrs. J. B., 1306 N. Broadway.
SHARP, Mrs. GAZELLE S., South Flower
SLOCUM, Mrs. GEORGE, West Orange.
SQUIRES, Mrs. MARY J., Mission Apts.
STANLEY, Mrs. CHAS. H., 1135 W. 1st.
STOCKSLAGER, Mrs. ADDIE, 1514 N. Main.
STONE, Mrs. H. F., 1115 Spurgeon.
SYLVESTER, Mrs. J. W., 215 Cypress.
TOPLE, Mrs. P. L., 320 S. Main.
TRICKEY, Mrs. J. N., 402 S. Broadway.
UTTLEY, Mrs. BIRKETT, 423 E. Pine.
VANDERMAST, Mrs. ASA, 1208 N. Main.
WHIDDEN, Mrs. GEO. A., 518 S. Main.
WRIGHT, Mrs. GEORGE, Westminster.

HONORARY MEMBERS

BRADSHAW, Mrs. C. F., Orange St.
GRIFFITH, Mrs. SARAH EARHART,
HIGBIE, Mrs. Dora C., Santa Ana, Cal.
STEADMAN, Mrs. GRACE, Los Angeles,
SYLVESTER, Mrs. H. W., Hanford, Cal.,
VEALE, Mrs EMMA HILD, Venice, Cal.

ASSOCIATE MEMBERS

COLE, Miss EVA, Santa Ana.

WEDNESDAY MORNING CLUB (Riverside).

Southern District. Organized February 19, 1902. Meets Wednesdays at 9:45 a. m. from October to May. Woman's Club House, Eleventh and Main, Riverside. Election second Wednesday in April.

EXECUTIVE BOARD

Mrs. K. D. HARGER, 1465 S. Mulberry, Riverside ..... President
Mrs. RAYMOND BEST, 611 Lemon, Riverside ..... First Vice-President
Mrs. H. E. De NYSE, Rubidoux, Mt. and Terquesite Av., Riverside ..... Second Vice-President
Mrs. J. E. HERBERT, 1156 El Dorado, Riverside ..... Recording Secretary
Mrs. C. C. HOGAN, 1094 Chestnut, Riverside ..... Corresponding Secretary
Mrs. HARRY E. ROSS, 306 Walnut, Riverside ..... Treasurer
Mrs. S. S. SAMUELS, 326 W. 7th, Riverside ..... Director
Mrs. J. R. GABBERT, Brockton and Beverly Court, Riverside ..... Director
Mrs. F. W. PARSONS, 1471 W. 7th, Riverside ..... Director
Mrs. COLIN MAC DONALD, Riverside ..... Director
Mrs. O. B. ORMISTON, 458 Walnut, Riverside ..... Director
Mrs. M. E. SAMMET, 1041 W. 6th, Riverside ..... Honorary Vice-President

ADVISORY BOARD

Mrs. L. F. DARLING, 222 E. Arlington.
Mrs. P. T. Carter, 1333 Walnut.
Mrs. C. R. STIBBENS, 463 Orange.
Mrs. F. E. Densmore, 1565 W. 7th.
Mrs. MIGUEL ESTUDILLO, 335 W. 14th.
Dr. LOUISE H. CLARK, 1046 Orange.

HONORARY MEMBERS

Mrs. R. J. BURDETTE.
Mrs. KATE A. BULKLEY.
Mrs. GEORGE LAW SMITH, Piedmont.
Mrs. GEORGE C. PARDEE, Oakland.
Mrs. J. E. COWLES.
Mrs. ROBERT P. HILL.
Mrs. EDWIN D. BUSS.
Mrs. JAMES B. HUME.
Mrs. R. J. WATERS.
Mrs. JAMES W. ORR.
Mrs. E. NELSON BLAKE.
Mrs. LILLIAN PRAY PALMER.

PAST-PRESIDENTS

Mrs. F. L. DARLING 1902-1905
Mrs. C. R. Stibbens 1905-1906
Mrs. I. W. GLEASON 1906-1908
Mrs. L. F. DARLING 1908-1909
Mrs. P. T. CARTER 1909-1910
Mrs. FRANK E. DENSMORE 1910-1912
Mrs. M. ESTUDILLO 1912-1914
Mrs. K. D. HARGER 1914-1915

MEMBERS

ADAMS, Mrs. MARY, 407 12th.
ALGUIRE, Mrs. URBAN, 981 W. 8th.
ALLATT, Mrs. M. E., 543 W. 7th.
ARNOLD, Mrs. C. C., 1570 W. 8th.
ARNOLD, Mrs. J. W., 843 W. 3rd.
ARMES, Miss IRENE H., Y. W. C. Ass'n.
BALDWIN, Mrs. J. S., 465 Grand Av.
BEST, Mrs. R., 611 Lemon.
BIGELOW, Mrs. G. T., Rubidon Mt.
BOHR, Mrs. F. J., 1430 S. Lime.
BOLLINGER, Mrs. P. J., 909 W. 5th.
BONNETT, Mrs. E. M., 1418 S. Lime.
BUDD, Mrs. J. E., 1057 W. 6th.
CARTER, Mrs. P. T., 1333 Walnut.
CHUBBOCK, Mrs. LEVI, 135 Prospect.
CLARKE, Mrs. LOUISE H., 1046 Orange.
COMSTOCK, Mrs. J. H., Victoria Av.
COOK, Mrs. CAROLINE, 1192 W. 7th.
COOMBE, Mrs. J. F., 548 6th.
CORNWELL, Mrs. JOE., 911 W. 6th.
CORNWELL, Mrs. J. H., 793 W. 4th.
CORRELL, Mrs. W. A., 940 8th.
CRAIG, Mrs. C. W., 1567 W. 7th.
DARLING, Mrs. L. F., 222 E. Arlington.
DAVIS, Mrs. A. E., 412 12th.
DAVISON, Mrs. W. C., 1334 W. 9th.
DAY, Mrs. J. W., 1025 E. 8th St.
DENSMORE, Mrs. F. E., 1565 W. 7th.
DE NYSE, Mrs. H. E., Rubidoux Mt.
DOWLER, Mrs. J. N., 1192 W. 7th.
ELDER, Mrs. D. S., 342 Walnut.
ESGATE, Mrs. T. D., 3 Prospect Pl.
ESTUDILLO, Mrs. MIGUEL, 336 W. 14th.
EWING, Mrs. J. A., 1016 Chestunt.
FAGAN, Mrs. H. T., 1092 W. 6th.
FARR, Mrs. William, 309 Lemon.
FELLOWS, Mrs. D., 1003 6th.
FULTON, Mrs. BERT., 498 Magnolia.
FULTON, Mrs. G. B., 498 Magnolia.
GABBERT, Mrs. J. R., Brockton & Beverly Ct.
GARNER, Mrs. J. T., 1442 Lime.
GRAVES, Mrs. W. R., 395 Grand Av.
GROVE, Mrs. J. F., 1176 W. 8th.
HACKLEY, Mrs. F. G., 1040 W. 3rd.
HARGER, Mrs. K. D., 1465 Mulberry.
HEBERT, Mrs. C. P., 609 Chestnut.
HENDERSON, Mrs. ROBT., Edgewood Pl.
HENRY, Mrs. G. E., 261 E. Arlington.
HERBERT, Mrs. J. E., 1156 El Dorado.
HESEMAN, Mrs. C. E., 1146 W. 8th.
HIBBARD, Mrs. H. C., 1132 W. 8th.
HOGAN, Mrs. C. C., 11th and Chestnut.
HOLT, Mrs. EMERSON, 1456 W. 8th.
HORSLEY, Mrs. R., Grand Terrace.
HOUSER, Mrs. J. J., 923 5th.
JAHN, Mrs. JOHN, Jr., 393 W. 14th.
JAMES, Mrs. J. R., 388 10th.
JORDAN, Mrs. D. B., 1490 W. 7th.
JOSLYN, Mrs. CATHERINE, 1490 W. 7th.
LORING, Mrs. C. M., Glenwood Hotel.
LYNCH, Mrs. CAROLINE, 644 W. 14th.
MATHEWS, Miss MARION, 1611 Lemon.
McDOUGALL, Mrs. JAS., 1287 Lime St.
MERRIFIELD, Mrs. FRANK, Colton Av.
OAKLEY, Mrs. J. M., 5th near Walnut.
ODELL, Mrs. J. C., 409 Magnolia.
ORMISTON, Mrs. O. B., 458 Walnut.
PARSONS, Mrs. F. W., 1471 W. 4th.
PEQUEGNAT, Mrs. A. W., 590 Walnut.
PHELPS, Mrs. W. W., 172 Terracina Dr.
PIDDINGTON, Mrs. A. A., 602 Prospect.
PILCH, Mrs. A. B., South Lime St.
POORE, Mrs. G. C., Orange & Prospect.
PORTER, Mrs. ROSA, 949 Market.
PUTNAM, Mrs. W. T., 1016 Walnut.
REMSCHEL, Mrs. C. W., 414 6th.
RIMMER, Mrs. W .H., 1450 W. 4th.
ROBERTS, Mrs. GEO. T., 347 7th.
ROBERTS, Mrs. J. F., 6th and Mulberry.
ROSS, Mrs. H. E., 306 Walnut.
RUSSELL, Mrs. H. M., 945 W. 12th.
RUSSELL, Mrs. R. W., 455 Magnolia.
RYON, Mrs. W. H., 954 4th.
SANKER, Mrs. S., 436 W. 14th.
SAMMET, Mrs. M. E., 1041 W. 6th.
SANDERS, Miss PENELOPE, 6th & Walnut.
SARAU, Mrs. G. A., 364 Walnut.
SEBURN, Mrs. T. K., 1060 Orange.
SHAVER, Mrs. H. G., 1257 Orange.
SAMUELS, Mrs. S. S., 326 W. 7th.
SAWYER, Mrs. G. H., 1133 Chestnut.
SIMMS, Mrs. J. A., 511 Orange.
SIMPSON, Mrs. B., 1091 W. 6th.
SMALL, Mrs. E. C., 121 Alta Vista.
SMITH, Mrs. G. A., 343 Lime.
STALDER, Mrs. F. W., 688 14th.
STANLEY, Mrs. H. G., 1440 S. Lime.
STIBBENS, Mrs. C. R., 463 Orange.
STRONG, Mrs. A. E., 353 Brockton.
STUHR, Mrs. W., Bardini St.
SWEET, Mrs. A. N., 1175 W. 8th.
TAYLOR, Mrs. F. P., 1426 W. 12th.
THRESHER, Mrs. A. E., 1048 Chestnut.
THOMAS, Mrs. A., Woodbine and Grove.
TIBBET, Mrs. J. F., 171 Prospect Av.
TUMA, Mrs. A. B., 1279 Chestnut.
VAN DE GRIFT, Mrs. C., 351 Orange.
VAN PELTON, Mrs. W. J., Gr'd Terrace.
WARREN, Mrs. J. H. W., 275 Bandini Av.
WELLES, Mrs. G. E., 147 Linwood.
WARREN, Mrs. C. G., 440 E. 5th.
WEBB, Mrs. I., 242 N. Walnut.
WEBBER, Mrs. H. J., 1021 Walnut.
WINNE, Mrs. JAMES, 394 Mulberry.
WOLCOTT, Mrs. J. B., 527 W. 7th.

ALHAMBRA WEDNESDAY AFTERNOON CLUB.

Los Angeles District. Organized December 12, 1893. Incorporated 1900. Federatel 1900. Meets at 2:30 p. m. every Wednesday at Club House, 204 S. Second, Alhambra, Los Angeles Co. Election first Wednesday in May.

OFFICERS AND DIRECTORS

Mrs. HENRY E. ROSE, 441 S. First, Alhambra, Los Angeles Co.....President
Miss JEAN COLLINS, 215 S. Garfield Av., Alhambra, Los Angeles Co. .....Treasurer
Mrs. C. D. MULLOCK, Box 285, Alhambra, Los Angeles Co. .....Corresponding Secretary

MEMBERS.

ABEL, Mrs. H. C., Alhambra.
ADAMS, Mrs. C. T., Alhambra.
ALLEN, Mrs. B. A., Alhambra.
ARMSTRONG, Mrs. C. H., Alhambra.
ARMSTRONG, Mrs. J. M., Alhambra.
AVIS Mrs. FRED, Alhambra.
BAILEY, Mrs. E. E., Alhambra.
BENNETT, Mrs. J. H., Alhambra.
BENTON, Mrs. HELEN, Alhambra.
BOOTH, Miss EMMA, Alhambra.
BRIERLEY, Miss S. J., Alhambra.
BROWNSON, Mrs. M. B., Alhambra.
BUCHTER, Mrs. MARY, Alhambra.
BUSHNELL, Mrs. SUSAN C., Alhambra.
CADWALLADER, Mrs. G. A., Alhambra.
CARRUTHERS, Mrs. F. H., Alhambra.
CHASE, Mrs. J. L., Alhambra.
CLAPP, Mrs. A. A., Alhambra.
CLAPP, Mrs. R. B., Alhambra.
CLARKE, Mrs. E. L., Alhambra.
CONRAD, Mrs. J. J., Alhambra.
COOPER, Miss FLORA, Alhambra.
COREY, Mrs. F. E., Alhambra.
CRANDALL, Miss A. C., Alhambra.
CROW, Mrs. S. D., Alhambra.
CURNER, Mrs. W. J., Alhambra.
DONAHUE, Mrs. FRANK S., Alhambra.
DOWNER, Mrs. T. B., Alhambra.
DREW, Mrs. ROY F., Alhambra.
DUNBAR, Mrs. J. E., Alhambra.
EASLEY, Mrs. O. F., Alhambra.
ELLIOT, Mrs. FOSTER, Alhambra.
ELWOOD, Mrs. F. B., Alhambra.
ENGLISH, Mrs. H. J., Alhambra.
ERWINE, Miss FLORENCE, Alhambra.
FARGO, Mrs. D. W., Alhambra.
FLEMMING, Mrs. L. C., Alhambra.
FORSYTHE, Mrs. V. C., Alhambra.
FOSTER, Miss F. M., Alhambra.
FOSTER, Mrs. H. A., Alhambra.
FOWLER, Mrs. F. M., San Gabriel.
GAMES, Mrs. C. E., Alhambra.
GATES, Mrs. A. B., Alhambra.
GILLES, Mrs. J. N., Alhambra.
GRAHAM, Mrs. C. V., Alhambra.
GRANT, Mrs. H. J., Alhambra.
GREEN, Mrs. F. D., Alhambra.
GURLEY, Mrs. H. B., Alhambra.
HALL, Mrs. A. F., Alhambra.
HAMMOND, Mrs. H. H., Alhambra.
HALSTED, Miss EDITH, Alhambra.
HALSTED, Miss JENNIE, Alhambra.
HANLY, Mrs. G. T., Alhambra.
HANSCOME, Mrs. H. I., Alhambra.
HALSTED, Mrs. IDA, Alhambra.
HALSTED, Miss MARGERY, Alhambra.
HESS, Mrs. J. S., Alhambra.
HILTON, Mrs. GEORGE, Alhambra.
HOUSER, Mrs. FRED'K W., Alhambra.
HOYT, Mrs. H. B., Alhambra.
HUTCHINS, Mrs. S., Alhambra.
HUTCHINSON, Mrs. A. G., Alhambra.
HYATT, Miss VIOLA, San Gabriel.
JEWETT, Mrs. S. P., Alhambra.
JONES, Mrs. F. D., Alhambra.
JORDAN, Mrs. HATTIE L., Alhambra.
JOYNER, Mrs. F. H., Alhambra.
KEEP, Mrs. W. A., Alhambra.
KNOX, Mrs. JOHN D., Alhambra.
LEWIS, Mrs. C. L., Alhambra.
LINTON, Mrs. NATHAN, Alhambra.
LUCAS, Mrs. W. W., Alhambra.
MACFIE, Mrs. R. G., Alhambra.
MALCOLM, Mrs. WILLIAM, Alhambra.
MANN, Mrs. IDA, Alhambra.
MARTINS, Mrs. HERMAN E., Alhambra.
MAYBERRY, Mrs. H. H., Alhambra.
McCORMACK, Mrs. E. L., Alhambra.
McCUNE, Mrs. W. Y., Alhambra.
McDONALD, Mrs. H. D., Alhambra.
Mc KINNEY, Mrs. PRESTON, Alhambra.
MEYERS, Miss BERTHA, Alhambra.
MILLER, Mrs. CHAS., Alhambra.
MILLIGAN, Miss GERTRUDE, Alhambra.
MONTAGUE, Mrs. HORACE E., Alhambra
MOORE, Mrs. T. W., Alhambra.
MOSGROVE, Mrs. MABEL, Alhambra.
MULOCK, Mrs. D. C., Alhambra.
MURDOCK, Mrs. H. G., Alhambra.
NATHANSON, Mrs. M., Alhambra.
NEWLIN, Mrs. PAUL, Alhambra.
NORTHRUP, Mrs. W. M., Alhambra.
OLBERG, Mrs. C. R., Alhambra.
ORR, Mrs. W. M., Alhambra.
OVERTON, Mrs. C. E., Alhambra.
OWEN, Mrs. T. R., Alhambra.
PARKER, Mrs. W. W., Alhambra.
PECK, Mrs. W. O., Alhambra.
PLUSHKILL, Mrs. A. G., Alhambra.
PRINCE, Mrs. P. O., Alhambra.
PUGH, Mrs. L. L., Alhambra.
RICE, Mrs. G. A., Alhambra.
RICE Mrs. GEO., Jr., Alhambra.
RICE, Miss MABEL, Alhambra.
RICHARDSON, Mrs. MARY E., Alhambra
ROACHE, Mrs. A. L., Alhambra.
ROACHE, Miss JANE, Alhambra.
ROACHE, Miss BELLE, Alhambra.
ROSE, Mrs. H. E., Alhambra.
ROUST, Mrs. N. C., Alhambra.
ROWELL, Mrs. ELIZABETH W., Alhambra.
RUSSELL, Mrs. JOHN N., Alhambra.
SANBORN, Mrs. R. H., Alhambra.
SCOTT, Mrs. E. J., San Gabriel.
SCOVELL, Miss M., Alhambra.
SEXTON, Mrs. J. B., Alhambra.
SHAIFFER, Miss E. N., Alhambra.
SHAIFFER, Miss SATIRA, Alhambra.
SIKES, Mrs. A. C., Alhambra.
SIMONS, Mrs. F. D., Alhambra.
SIPPRELL, Mrs. W. A., Alhambra.
SKINNER, Mrs. HENRY, Alhambra.
SMALL, Mrs. P. J., San Garbiel.
SMITH, Mrs. H. I., Alhambra.
SMITHER, Mrs. W. S., Alhambra.
SPARKS, Mrs. E. A., Alhambra.
STEVENSON, Mrs. W. H., Alhambra.
STOKES, Mrs. OSCAR, So. Pasadena.
STOKES, Miss ORA, So. Pasadena.
STRIFLER, Mrs. C. E., Alhambra.
SWANWICK, Miss H. T., Alhambra.
SWEETSER, Mrs. F. C., Alhambra.
TAYLOR, Mrs. ROBERT, Alhambra.
TEAGARDEN, Mrs. J. B., Alhambra.
THOMAS, Mrs. H. E., Alhambra.
THOMPSON, Mrs. N. W., Alhambra.
THURSTON, Mrs. C. A., Alhambra.
VAN NORMAN, Mrs. J. M., Alhambra.
WARDMAN, Mrs. G. B., Alhambra
WARING, Mrs. G. P., Alhambra.
WATKINS, Mrs. F. E., Alhambra.
WEBB, Mrs. HELEN T., Alhambra.
WEEKS, Miss H. F., Alhambra.
WHEAT, Mrs. A. C., Alhambra.
WHITE, Mrs. B. L., Alhambra.
WILSON, Mrs. E. H., Alhambra.
WILLIAMS, Mrs. J. J., Alhambra.
WOOD, Mrs. F. O., Alhambra.
WOODRUFF, Mrs. T. E., Alhambra.
WRIGHT, Mrs. W. H., San Gabriel.

EBELL CLUB (East Newport).

Southern District. Time and place of meeting, Club House, East Newport, Orange Co., first and third Thursdays, at Ebell Library. Election first Thursday in May.

OFFICERS AND DIRECTORS

Mrs. NELSON T. SHAW, East Newport, Orange Co.....President
Mrs. WILLIAM L. ADAMS, East Newport, Orange Co.....Vice-President
Mrs. PAUL HAILMAN, East Newport, Orange Co.....Secretary and Treasurer

HONORARY MEMBER

Mrs. JOHN C. KING, Banning.

RESIDENT MEMBERS—ACTIVE

ADAMS, Mrs. WM. L., East Newport.
BECKWITH, Mrs. F. W., Balboa.
HAILMAN, Mrs. PAUL, East Newport.
JUNIPER, Mrs. S. R., East Newport.
KNIGHT, Miss HAZEL, Balboa, Cal.
LINDENBERGER, Miss L., E. Newport.
LITTLE, Mrs. HORACE, East Newport.
MILLS, Mrs. R. H., East Newport.
MOORE, Mrs. A. S., East Newport.
NELSON Mrs. E. E., East Newport.
SHAW, Mrs. NELSON T., East Newport.
SHERMAN, Mrs. P. L., Jr., E. Newport.
TRIPP, Miss MINNIE B., East Newport.
WALLACE, Mrs. LEW H., East Newport.
WILSON, Mrs. W. WESLEY, E. Newport.

ASSOCIATE MEMBERS

GUSTINE, Mrs. W. F., Balboa, Cal.
LANCASTER, Mrs. C. L., East Newport.
ROBERTS, Mrs. W. L., Riverside.
STUART, Mrs. MARGARET, E. Newport.
WILSON, Mrs. E., East Newport.
CASTLEMAN, Mrs. S. J., East Newport.

NON-RESIDENT MEMBERS

ABBOTT, Mrs. F. E., Riverside, Cal.
AURAND, Mrs. J. S., Redlands. Beach.
BRYSON, Mrs. B. E., East Newport.
CARROLL, Mrs. J. W., Riverside.
CONKLIN, Mrs. GEO. C., Perris.
CUTTLE, Mrs. FRANCIS, Riverside.
DERBY, Miss MABEL, East Newport.
DOUGLAS, Miss E. B., East Newport.
ENGSTRIM, Mrs. F. O., East Newport.
FRASER, Mrs. W. G., East Newport.
GUINN, Mrs. E. L., 738 S. Union Av., Los Angeles, Cal.
GURLEY, Mrs. H. B., 109 S. Almanson, Alhambra, Cal.
HEATH, Mrs. J. E. S., Oneonta Park, South Pasadena, Cal.
JOHNSON, Mrs. A. R., Riverside, Cal.
McDONALD, Mrs. P. N., East Newport
MILLER, Mrs. J. K., Rialto.
ORCUTT, Mrs. M. L., 738 S. Union Av., Los Angeles, Cal.
PINKNEY, Miss LOUISE, East Newport.
PRYOR, Miss EMILY, South Pasadena.
RUST, Mrs. E. H., South Pasadena.
RUTHERFORD, Mrs. D. B., Riverside, Cal.
SOILAND, Mrs. ALBERT, 145 Chester Place, Hollywood, Cal.
WOODILL, Mrs. A. L., Riverside, Cal.

WOMAN'S CLUB (Azusa).

Los Angeles District. Organized January, 1899. Meets 1st and 3rd Wednesdays, at Woman's Club House, Azusa, Los Angeles Co., Cal. Election 1st Wednesday in May.

OFFICERS AND DIRECTORS

Mrs. ARTHUR GRIFFITH, Azusa, Los Angeles Co.....President
Mrs. JOHN E. HILL, Azusa, Los Angeles Co.....1st Vice-President
Mrs. J. W. CALVERT, Azusa, Los Angeles Co.....2nd Vice-President
Mrs. FORREST MANNING, Azusa, Los Angeles Co.....Recording Secretary
Mrs. A. M. BROWN, Azusa, Los Angeles Co.....Corresponding Secretary
Miss LURA MANNING, Azusa, Los Angeles, Co.....Treasurer
Mrs. J. T. FINDLEY, Azusa, Los Angeles Co.....Chairman Program Committee

MEMBERS

ALLEN, Mrs., Azusa.
ANDERSON, Mrs. J. H., Azusa.
ASHURST, Mrs. S. E., Azusa.
BAKER, Mrs. C. W., Azusa.
BARNES, Miss., Azusa.
BLANKERSHIP, Miss IRVA, Azusa.
BROWN, Mrs. A. M., Azusa.
CALVERT, Mrs. J. W., Azusa.
CASE, Mrs. L., Azusa.
CASEY, Mrs. C. C., Azusa.
CLARK, Mrs. F. L., Azusa.
COFFIN, Mrs. M. J., Azusa.
COLLINS, Mrs. J. S., Azusa.
COOK, Mrs. GRACE M., Azusa.
CURRIER, Mrs. R. B., Azusa.
DANIELS, Mrs. O. S., Azusa.
DAVIS, Mrs. W. A., Azusa.
DINGMAN, Mrs. F. L., Azusa.
DORSEY, Mrs. KATE, Azusa.
EICHOFF, Mrs., Azusa.
EVANS, Mrs., Azusa.
GATTON, Mrs. C. R., Azusa.
GREEN, Mrs., Azusa.
GRIFFITH, Mrs. C. A., Azusa.
HENDRICK, Mrs. HARRY, Azusa.
HENDRICK, Mrs. W. C., Azusa.
HETH, Mrs. W. W., Azusa.
HILL, Mrs. JOHN E., Azusa.
HILLIS, Mrs. C. C., Azusa.
HOPKINS, Mrs., Azusa.
HUBBARD, Mrs. E. P., Azusa.
KNAPP, Mrs. MEREDITH, Azusa.
LA FETRA, Mrs. L. M., Azusa.
LA FETRA, Mrs. T. W., Azusa.
LEE, Mrs. C. H., Azusa.
LINDLEY, Mrs. J. T., Azusa.
MACE, Mrs. EDWIN, Azusa.
MANNING, Mrs. FOREST, Azusa.
MANNING, Mrs. H. C., Azusa.
MANNING, Miss LURA, Azusa.
MEIER, Mrs. A. L., Azusa.
MELLUS, Mrs. SAMUEL, Azusa.
PEIRCE, Mrs. E. K., Azusa.
PETTY, Mrs. DON H., Azusa.
PETTYJOHN, Mrs. ALICE, Azusa.
POAGE, Miss JOHANNA, Azusa.
ROBINSON, Mrs. CHAS., Azusa.
ROLLAND, Mrs., Azusa.
SAVAGE, Mrs. ANNA, Azusa.
SKIDMORE, Mrs. S. E., Azusa.
SMITH, Mrs. CORNELIUS, Azusa.
SMITH, Mrs. C. L., Azusa.
SMITH, Mrs. CONWELL, Azusa.
SMITH, Mrs. R. E., Azusa.
STAFFORD, Mrs. B. A., Azusa.
STAIR, Mrs. J. B., Azusa.
TEMPLIN, Mrs. M., Azusa.
THAXTER, Mrs. ROBERT F., Azusa.
TRINDLE, Mrs., Azusa.
TURNER, Mrs. F., Azusa.
VAN SLYKE, Mrs. O. E., Azusa.
WRIGHT, Mrs. GEORGE, Azusa.
WRIGHT, Mrs. O. F., Azusa.

HONORARY MEMBERS

COLQUHOUN, Mrs. MARY C., Azusa.
RICE, Mrs. EMMA, Azusa.
ROCHE, Mrs. J. O., Azusa.
ROCHE, Miss FRANCES, Azusa.
WATERS, Mrs. J. R., Azusa.

WEDNESDAY AFTERNOON CLUB OF MOUND (Ventura).

Los Angeles District. Meets at Homes of Members First Wednesday of Each Month at Ventura, Ventura County, Cal. Election in January.

OFFICERS AND DIRECTORS

Mrs. EDMUND GERRY, Mound, Ventura.....President
Mrs. FRANK JONES, Mound, Ventura.....Vice-President
Mrs. WEBB MOORE, Mound, Ventura.....Recording Secretary
Mrs. ALBERT N. SHELDON, Mound, Ventura.....Corresponding Secretary
Mrs. AMY McMARTIN, Mound, Ventura.....Treasurer
Mrs. W. D. BLAIR, Mound, Ventura.....Librarian

MEMBERS

BARLOW, Mrs. CLARA, Mound.
BARNES, Mrs. NINA, Mound.
BAYS, Mrs. MINNIE, Mound.
BURGSTROM, Mrs. ADA, Mound.
BURGSTOM, Mrs. ALICE, Mound.
BURTNETT, Mrs. HATTIE, Mound.
CANNON, Mrs. MARION, Mound.
CANNON, Mrs. SALLIE, Mound.
COLE, Mrs. MAY, Mound.
COOK, Mrs. EMMA, Mound.
DENNISON, Mrs. OLIVE, Mound.
DUDLEY, Mrs. FLORENCE, Mound.
DUDLEY, Mrs. LOUISE, Mound.
DUNNING, Mrs. MAY, Mound.
FOWLER, Mrs. SARAH, Mound.
HOGUE, Mrs. MARTHA, Mound.
JONES, Mrs. MARTHA, Mound.
JONES, Mrs. CARRIE, Mound.
KNOX, Mrs. ADA, Mound.
KNOX, Mrs. MIRIAM, Mound.
MAC PHERSON, Mrs. CARRIE, Mound.
ORMSBY, Mrs. L. L., Mound.
PATRICK, Mrs. CLARA, Mound.
READY, Mrs. MARTHA, Mound.
ROBERTS, Mrs. MARY, Mound.
SHELDON, Mrs. CLARA A., Mound.
SPIER, Mrs. ALICE, Mound.
THOMPSON, Mrs. NINA, Mound.
WALKER, Mrs. LENA, Mound.

WOMAN'S CLUB OF CUCAMONGA.

Southern District. Organized January 11, 1905. Federated May, 1908. Meets second and fourth Saturday at 2:30 o'clock p. m. at Cucamonga,

OFFICERS AND DIRECTORS

Mrs. GEORGE ALLEN, Alta Loma, Cucamonga.....President
Mrs. H. S. SALISBURY, Alta Loma, Cucamonga.....Vice-President
Mrs. H. WILLIAMS, Cucamonga.....Secretary
Mrs. T. R. GILBERT, Cucamonga.....Treasurer

MEMBERS

ALBERT, Mrs. HENRY, Cucamonga.
ALLEN, Mrs. GEORGE, Alta Loma.
BECKLEY, Mrs. CHARLES, Alta Loma.
BELDEN, Mrs. W. C., Ioamosa.
BRIDGES, Mrs. ARTHUR, Alta Loma.
CUTTER, Mrs. L. T., Cucamonga.
HORST, Mrs. W. H., Cucamonga.
FREEMAN, Mrs. O. W., Cucamonga.
GILBERT, Mrs. R. E., Cucamonga.
GILBERT, Mrs. T. B., Cucamonga.
LUCAS, Mrs. W. A., Cucamonga.
MASSEY, Mrs. R. L., Cucamonga.
McCLELLAN, Mrs. F. R., Cucamonga.
MILNER, Mrs. W. A., Cucamonga.
MILLER, Mrs. F., Cucamonga.
MOELLER, Mrs. MARIA, Cucamonga.
MORRIS, Mrs. G. T., Cucamonga.
PHIPPS, Mrs. C. S., Cucamonga.
POHL, Mrs. G., N. Cucamonga.
POWELSON, Mrs., Alta Loma.
REID, Mrs. M. J., Ioamosa.
ROTH, Mrs. FRANKLIN, Cucamonga.
RUPP, Mrs. WM., Cucamonga.
SALISBURY, Mrs. H. S., Alta Loma.
WARD, Mrs. H. O., Cucamonga.

WOMAN'S CLUB (Upland).

Southern District. Meets at Upland, San Bernardino County, second and fourth Tuesdays. Club rooms, Second Ave and Ninth St. Election in May.

OFFICERS.

Mrs. F. H. MANKER, Upland.....President
Mrs. P. H. McQUILLEN, Upland.....Vice-President
Mrs. GEORGE BARLOW, Upland.....Recording Secretary
Mrs. GEORGE CABLE, Upland.....Corresponding Secretary
Mrs. H. C. KENNEDY, Upland.....Treasurer
Mrs. WILLIAM C. KLINE, Upland.....Auditor

MEMBERS

ALFORD, Mrs. L. E., Upland.
ALLEN, Mrs. CHARLES, Upland.
BARLOW, Mrs. GEORGE, Upland.
BORDWELL, Mrs. R. B., Upland.
CABLE, Mrs. GEORGE A., Upland.
CAVERS, Mrs. W. B., Upland.
CLARK, Mrs. W. F., Upland.
CLINE, Mrs. W. C., Upland.
COOLEY, Mrs. GEORGE, Upland.
DAWSON, Mrs. J. H., Upland.
DUNCAN, Mrs. W. B., Upland.
DURFEE, Miss JANE, Upland.
FULLER, Mrs. E. P., Upland.
GARRETT, Mrs. W. R., Upland.
GERRY, Miss AMANDA, Upland.
GREEN, Mrs. JOHN V., Upland.
GREGG, Mrs G. E., Upland.
JONES, Mrs. W. O., Upland.
KENNEDY, Mrs. H. C., Upland.
LANDIS, Mrs. JAMES, Upland.
LEEKE, Miss ETHEL, Upland.
LITTLEWOOD, Mrs. WILLIAM, Upland.
LONG, Mrs. PERRY, Upland.
LYDICK, Mrs. CLARENCE, Upland.
MANKER, Mrs. F. H., Upland.
McQUILLEN, Mrs. P. H., Upland.
McQUILLAN, Miss THERESA, Upland.
MEHL, Mrs. J. W., Upland.
NEFF, Mrs. ARTHUR, Upland.
PALMER, Mrs. M. F., Upland.
PALMER, Mrs. E. D., Upland.
PALMER, Mrs. F. W., Upland.
PEHL, Mrs. N. G., Upland.
RILEY, Miss HARRIETT, Upland.
SAWYER, Mrs. J. F., Upland.
SEAGER, Miss ANNA, Upland.
SPICER, Mrs. BERT, Upland.
SWAN, Mrs. GEORGE E., Upland.
TITUS, Mrs. M. E., Upland.
TWEED, Miss MARY, Upland.
WALTON, Mrs. DE F., Upland.
WESTLAND, Mrs. ELLA L., Upland.

COMPLIMENTARY MEMBERS

GERRY, Miss EVA, Upland.
SAMPSON, Mrs. S. S., Upland.
STONE, Mrs. R. C., Upland.
WISELY, Mrs. R. R., Upland.

CURRENT EVENTS CLUB (Ontario).

Southern District. Organized June 11th, 1900. Meets First and Third Tuesdays at Club Rooms, Euclid and B sts., Ontario, San Bernardino County, Cal. Election First Tuesday in April.

OFFICERS AND DIRECTORS

Mrs. ISAAC JONES, Ontario, San Bernardino County.....President
Mrs. GEORGE T. BARR, Ontario, San Bernardino County.....Vice-President
Mrs. N. L. MITCHELL, Ontario, San Bernardino County.....Secretary
Miss MARIAN HOLBROOK, Ontario, San Bernardino County.....Treasurer

MEMBERS

ABBOT, Mrs. H. L., Ontario.
ALFORD, Mrs. W. F., Ontario.
ALLEN, Mrs. H. L., Ontario.
ALLEN, Mrs. CROMBIE, Ontario.
ANDERSON, Mrs. M. D., Ontario.
ARMSTRONG, Mrs. J. S., Ontario.
ASHBURN, Miss EMMA, Ontario.
ASHLEY, Miss E. M., Ontario.
AVERY, Miss, Ontario.
BAKER, Mrs. JOHN, Ontario.
BALLOU, Miss ALLA, Ontario.
BALLOU, Mrs. BENTON, Ontario
BEATTY, Mrs. C. C., Ontario.
BELL, Mrs. F. C., Ontario.
BERG, Mrs. HOWARD, Ontario.
BLAIKIE, Mrs. W. F. G., Ontario.
BOONE, Mrs. E. D., Ontario.
BOOTH, Mrs. C. J., Ontario.
BUMSTEAD, Mrs. L. G., Ontario.
BUMSTEAD, Mrs. R. E., Ontario.
CAMPBELL, Mrs. R. B., Ontario.
CAMPBELL, Miss M. B., Ontario.
CAMPBELL, Mrs. W. D., Ontario.
CAMPBELL, Mrs. W. J., Ontario.
CARLSON, Mrs. J. O., Upland.
CASLER, Mrs. E. T., Ontario.
CHAFFIN, Miss JESSIE, Ontario.
CHAFFIN, Mrs. M. L., Ontario.
CHAPIN, Mrs. E. B., Ontario.
CHAPMAN, Mrs. O. O., Ontario.
CHRISTENSEN, Mrs. C. E., Ontario.
CLARK, Mrs. E. B., Upland, Cal.
CLARK, Miss MARY E., Upland.
COLLINS, Mrs. J. M., Ontario.
COLLINS, Mrs. M. A., Ontario.
CRAMER, Mrs. EDWIN, Ontario.
DAVIS, Mrs. E. T., Ontario.
DAY, Mrs. C. A., Ontario.
DILSWORTH, Mrs. H. A., Ontario.
DOAN, Mrs. J. B., Ontario.
ELLIOTT, Mrs. B. C., Ontario.
FISHER, Mrs. W. W., Ontario.
FISKE, Mrs. W. F., Ontario.
FORD, Mrs. C. B., Ontario.
FOWLER, Mrs. L. B., Ontario.
FOWLER, Mrs. W. H., Ontario.
FREDENDALL, Mrs. J. F., Ontario.
FREEMIRE, Mrs. W. A., Ontario.
FRISBEE, Mrs. H., Ontario.
GARBUTT, Mrs. R. P., Ontario.
GARDNER, Mrs. S. H., Ontario.
GLASS, Mrs. S. F., Ontario.
GOSS, Mrs. C. O., Ontario.
GRAETTINGER, Miss FRIEDA, Ontario.
GREGORY, Dr. I. B., Ontario.
GUSHEE, Mrs. R. H., Ontario.
HALFHALL, Mrs. J. M., Ontario.
HAMILTON, Mrs. A. T., Ontario.
HAMMEL, Mrs. LOUIS, Ontario.
HARDING, Mrs. G. B., Ontario.
HARDY, Mrs. WALTER, Ontario.
HARTLEY, Mrs. D. N., Ontario.
HARVEY, Mrs. J. B., Ontario.
HENDERSON, Mrs. S. C., Ontario.
HENKE, Mrs. G. B., Ontario.
HEWITT, Mrs. F. L., Ontario.
HILL, Mrs. A. L., Ontario.
HOLBROOK, Mrs. GEO. R., Ontario.
HOLBROOK, Miss M., Ontario.
HOLBROOK, Mrs. N. H., Ontario.
HORTON, Mrs. J. M., Ontario.
HOUGHTON, Mrs. C. C., Ontario.
HOWARD, Mrs. A. D., Ontario.
HUNTOON, Mrs. G. S., Ontario.
INGALLS, Mrs. J. S., Ontario.
JAMES, Mrs. C. Y., Ontario.
JESSON, Mrs. J., Ontario.
JOHNSON, Mrs. J. R., Ontario.
JONES, Mrs. ISAAC, Ontario.
KENNEY, Mrs. E. N., Ontario.
LAIDLAW, Mrs. W., Ontario.
LAMPKIN, Mrs. C. L., Ontario.
LINDSAY, Mrs. S. W., Ontario.
LYNCH, Mrs. J., Ontario.
MANN, Mrs. B. B., Ontario.
MARTIN, Miss J., Ontario.
MARTINSON, Miss INGA, Ontario.
MAY, Mrs. B. F., Ontario.
MAYBON, Mrs. S. L., Ontario.
McCARTHY, Mrs. G. E., Ontario.
McCREA, Mrs. G. A., Ontario.
MERRILL, Mrs. J. R., Ontario.
MERTZ, Mrs. LEWIS, Ontario.
MIDDAUGH, Mrs. ALICE, Ontario.
MILLARD, Mrs. E. P., Ontario.
MILLS, Mrs. J. O., Ontario.
MITCHELL, Mrs. N. L., Ontario.
MONROE, Miss K. A., Ontario.
MOORE, Mrs. A. D., Ontario.
MOORE, Mrs. E. P., Ontario.
MORTON, Miss JESSIE, Ontario.
MUELLER, Mrs. AUGUST, Ontario.
NEALES, Mrs. ISABEL M., Ontario.
NEWTON, Miss H., Ontario.
NICHOLS, Mrs. P. W., Ontario.
NISBIT, Mrs. T. W., Upland, Cal.
PALMER, Mrs. E. D., Upland.
PETCH, Miss CARRIE, Ontario.
PHILLIPS, Mrs. H., Ontario.
POLLOCK, Mrs. J. R., Ontario.
POISTER, Mrs. WILLIAM, Ontario.
PRETTYMAN, Mrs. W. E., Ontario.
RANKIN, Mrs. W. A., Ontario.
RAY, Mrs. S. M., Ontario.
REED, Miss ALICE, Ontario.
RICHARDSON, Mrs. E. H., Ontario.
RICHARDSON, Miss, Ontario.
RICHEY, Mrs. L. A., Ontario.
ROSS, Mrs. F. A., Ontario.
ROSS, Mrs. H. I., Ontario.
ROYAL, Mrs. S., Ontario.
SALTER, Mrs. R. H., Ontario.
SANBORN, Mrs. J. H., Ontario.
SANBORN, Mrs. W. E., Ontario.
SARGENT, Mrs. G. E., Upland.
SEAGER, Miss, Ontario.
SEAPY, Mrs. M. M., Ontario.
SELL, Mrs. G. B., Ontario.
SHELDON, Mrs. CLARA, Ontario.
SHEPPARD, Mrs. C., Ontario.
SIEMON, Mrs. WILLIAM, Ontario.
SMITH, Mrs. JACOB, Ontario.
SMITH, Mrs. W. W., Ontario.
STANTON, Mrs. O. H., Upland.
STINES, Mrs. W. W., Ontario.
STONE, Miss EVELYNE, Ontario.
SWAN, Mrs. H. E., Ontario.
THACHER, Mrs. PETER, Jr., Ontario.
THOMAS, Miss F. L., Ontario.
THOMAS, Mrs. WILLIAM, Ontario.
THOMAS, Miss RUTH, Ontario.
THOMPSON, Mrs. H. F., Ontario.
TRAPHAGEN, Mrs. C. S., Ontario.
TUBBS, Mrs. RUTH S., Upland.
TUTTLE, Mrs. C. L., Ontario.
VAN WIE, Miss M., Ontario.
WACKERMAN, Miss T., Ontario.
WACKERMAN, Miss J., Ontario.
WAGGONER, Mrs. W. H., Ontario.
WARNER, Mrs. B. F., Ontario.
WEBBER, Mrs. B. F., Ontario.
WESTLAND, Mrs. ELLA, Upland, Cal.
WHITE, Mrs. C. B., Ontario.
WILLMERT, Mrs. F. W., Ontario.
WILSON, Mrs. H. S., Ontario.
WRIGHT, Mrs. W. M., Ontario.
WRIGHT, Mrs. J. C., Ontario.
WULLIAMS, Mrs. M. B., Ontario.
WYCKOFF, Mrs. A. B., Ontario.

WOMAN'S CLUB (Brawley).

Southern District. Organized Woman's Federated Club. Meets Second and Fourth Saturdays of Each Month at Brawley, Imperial County, Cal. Election in April.

OFFICERS AND DIRECTORS

Mrs. ANNIE BEST, Brawley.....President
Mrs. MINNIE BELLE BAKER, Brawley.....Vice-President
Mrs. JOSEPH BOSTWICK, Brawley.....Corresponding Secretary
Mrs. LENA SQUIRE, Brawley.....Recording Secretary
Mrs. GEORGE GIBSON, Brawley.....Treasurer

MEMBERS

ABBOTT, Mrs. S. E., Brawley.
ANDERSON, Mrs., Brawley.
AXMAKER, Mrs., Brawley.
BAKER, Mrs. MINNIE B., Brawley.
BAMETT, Mrs., Brawley.
BARTLETT, Mrs. LYDIA, Brawley.
BEACH, Mrs., Barwley.
BENNETT, Mrs. RODAH, Brawley.
BENNETT, Mrs. S., Brawley.
BEST, Mrs. ANNA, Brawley.
BLOOD, Mrs. JESSIE, Brawley.
BOSTWICK, Mrs. JOSEPH, Brawley.
CASEY, Mrs., Brawley.
CHRISTISEAN, Mrs., Brawley.
COX, Mrs. LUCETTA, Brawley.
DENNISON, Mrs., Brawley.
DOUD, Mrs. OLIVE, Brawley.
DUNN, Mrs., Brawley.
ECHART, Mrs. BELLE, Brawley.
ECHART, Mrs. OTILLIA, Brawley.
EDGAR, Mrs. J. O., Brawley.
FORTNIER, Mrs., Brawley.
FOWLER, Mrs. HARRY, Brawley.
FREDERICKS, Mrs., Brawley.
GAY, Mrs. LOUISE, Brawley.
GIBSON, Mrs. GEORGE, Brawley.
GRIFFIN, Mrs. LAURA, Brawley.
HART, Mrs. BROOKS, Brawley.
HART, Miss SINABEL, Brawley.
HOSEA, Mrs., Brawley.
HOVELEY, Mrs. PETER P., Brawley.
HUDDESTON, Mrs. JESSIE, Brewley.
HUDDESTON, Mrs. NELLIE, Brawley.
HUGHES, Miss LUELLA, Brawley.
HUGHES, Miss WINIFRED, Brawley.
HURLBURT, Mrs., Brawley.
HURLBURT, Miss, Brawley.
JONES, Mrs. VINIE, Brawley.
KELLOGG, Mrs. CORA, Brawley.
KLASGYE, Mrs. JEAN, Brawley.
LE BARON, Mrs. ADA L., Brawley.
LINDSEY, Mrs. ELIZABETH, Brawley.
MALAN, Mrs. LILLIAN, Brawley.
MESERVE, Mrs., Brawley.
MESERVE, Miss DOROTHY, Brawley.
O'BRIEN, Mrs. THOMAS, Brawley.
PELLETT, Mrs., Brawley.
PERRY, Mrs., Brawley.
POPLIN, Mrs., Brawley.
PREISHKER, Miss NORA, Brawley.
RAMSDELL, Mrs., Brawley.
RANDALL, Mrs., Brawley.
RANDALL, Miss, Brawley.
SCHILLINGS, Mrs., Brawley.
SCRUGGS, Mrs., Brawley.
SEBILLE, Mrs. ALEX., Brawley.
SERVOSS, Mrs., Brawley.
SQUEIR, Mrs. LENA, Brawley.
STANLEY, Mrs. FLO, Brawley.
SWEENEY, Mrs. LUELLA, Brawley.
THOMTON, Miss ETHEL, Brawley.
TRUSHEL, Mrs., Brawley.
VIVIAN, Mrs., Brawley.
WAY, Mrs. EULA, Brawley.
WEAVE, Mrs., Brawley.
WILKINS, Mrs., Brawley.
WILKINSON, Mrs. W. F., Brawley.
WOOD, Mrs., Brawley.

WOMAN'S CLUB (Hemet).

Southern District. Organized March, 1906. Federated 1907. Meets Second and Fourth Thursdays at Club Rooms in Library at Hemet, Riverside County, Cal. Election Second Friday in March.

OFFICERS.

Mrs. J. E. KING, Hemet.....President
Mrs. ALLISON AYLESWORTH, Hemet.....Vice-President
Mrs. GUY SMITH, Hemet.....Recording Secretary
Mrs. H. H. SPAULDING, Hemet.....Corresponding Secretary
Mrs. CLARISSA KINGSBURY, Hemet.....Treasurer

MEMBERS

ALLSTON, Mrs. ADDIE, Hemet.
ALSTON, Miss MARY, Hemet.
ALYESWORTH, Mrs. JESSIE, Hemet.
AMOS, Mrs. MARY, Hemet.
BAIR, Mrs. C. E., Hemet.
BLACKBURN, Mrs. A. B., Hemet.
BOYD, Mrs. LILLIAN, Hemet.
BROWN, Miss GEORGIA, Hemet.
BRYANT, Mrs. W. H., Hemet.
CALKINS, Mrs., Hemet.
CARR, Mrs. WALTER C., Hemet.
CARSON, Mrs. NELLIE, Hemet.
CHASE, Miss MILDRED, Hemet.
CLARKE, Mrs. ANNA, Hemet.
CLARKE, Mrs. ELLEN, Hemet.
CLAYTON, Mrs. ELIZABETH, Hemet.
CRUMP, Miss MARY, Hemet.
DAVIS, Mrs. NELLIE, Hemet.
DUKES, Mrs. MARGARET, Hemet.
EADIE, Mrs. EMMA, Hemet.
FRICKER, Mrs. ADA, Hemet.
GAY, Mrs. W. G., Hemet.
GOODALL, Mrs. LINNA, Hemet.
GOODHUE, Mrs. CLARA, Hemet.
GRAHAM, Mrs. STANLEY, Hemet.
HANNA, Mrs. H. A., Hemet.
HEIDENRICH, Mrs. ETHEL, Hemet.
HILL, Mrs. CATHERINE, Hemet.
HUBERT, Mrs. VIRGINIA, Hemet.
HUNT, Mrs. WINIFRED, Hemet.
KING, Mrs. J. E., Hemet.
KINGSBURY, Mrs. CLARISSA, Hemet.
KNIGHT, Mrs. FRED, Hemet.
LEY, Mrs. D. G., Hemet.
MANN, Mrs. W. H., Hemet.
McCLATCHY, Mrs. G. L., Hemet.
McFARLAND, Mrs. G. H., Hemet.
MILL, Miss IRENE, Hemet.
MILLER, Mrs. H. O., Hemet.
MILLER, Mrs. NANCY, Hemet.
RATHER, Mrs. DORA, Hemet.
RICKARD, Mrs. E. W., Hemet.
SILVER, Mrs. GERTRUDE, Hemet.
SMITH, Mrs. GUY, Hemet.
SPAULDING, Mrs. BLANCHE, Hemet.
THOMPSON, Mrs. MABEL, Hemet.
THOMPSON, Mrs., Hemet.
WARD, Mrs. R. P., Hemet.
WAUGH, Miss ROSA, Hemet.
WEDEMEYER, Mrs. ANNIE, Hemet.
WESTON, Mrs. J. B., Hemet.
WHITTEN, Mrs. D. D., Hemet.
WILSON, Miss ALELAIDE, Hemet.

WOMAN'S CLUB (Fullerton).

San Diego District. Meets Second and Fourth Wednesdays in Homes of Members at Fullerton, Orange County, Cal. Election March 1st.

OFFICERS AND DIRECTORS

Mrs. F. M. WEST, Fullerton.....President
Mrs. W. T. BROWN, Fullerton.....First Vice-President
Mrs. J. C. SHEPARD, Fullerton.....Second Vice-President
Mrs. A. H. SITTON, Fullerton.....Recording Secretary
Miss ANITA SHEPARDSON, Fullerton.....Corresponding Secretary
Mrs. OTTO des GRANGES, Fullerton.....Treasurer

MEMBERS

ALBERTS, Miss REBECCA, Fullerton.
AMES, Mrs. L., Fullerton.
BARNES, Miss ELSIE, Fullerton.
BEATTY, Miss IRENE, Fullerton.
BILLE, Miss ANNA M., Fullerton.
BLAIR, Mrs. J. F., Fullerton.
BLYBACK, Mrs. LOUIS, Fullerton.
BROWN, Miss HELEN, Fullerton.
BROWN, Mrs. J. A., Fullerton.
BROWN, Mrs. W. T., Fullerton.
BRUNTON, Mrs. ADELBERT, Fullerton.
BRYAN, Mrs. GEORGE C., Fullerton.
BUBACH, Miss MYRTLE, Fullerton.
BURDORF, Miss SOPHIE, Fullerton.
CAMPBELL, Miss BESS, Fullerton.
CHAPMAN, Mrs. C. C., Fullerton.
CHILTON, Mrs. JESSE C., Fullerton.
CLEVER, Miss MABEL, Fullerton.
COLLIS, Mrs. W. R., Fullerton.
COMAN, Mrs. C. W., Fullerton.
DANIELS, Mrs. H. W., Fullerton.
Des GRANGES, Mrs. O., Fullerton.
DONALDSON, Mrs. JOS. E., Fullerton.
DOWLING, Mrs. FRANK, Fullerton.
DURFEE, Miss MARGARET, Fullerton.
EDGINGTON, Miss CLARA, Fullerton.
EDGINGTON, Miss CORA, Fullerton.
FORD, Mrs. ELMER R., Fullerton.
FRIDD, Mrs. JOHN A., Fullerton.
FULLER, Mrs. S. N., Fullerton.
GALLEMORE, Mrs. J., Fullerton.
GENTRY, Miss MARY E., Fullerton.
HAAN, Miss CICELY, Fullerton.
HARTRANFT, Mrs., Fullerton.
HARTSOCK, Miss KATE, Fullerton.
JACKSON, Mrs. G. A., Fullerton.
MARSDEN, Mrs. ROLENA, Fullerton.
MARSHALL, Mrs. J. L., Fullerton.
MAXWELL, Miss MINNIE, Fullerton.
McCOLLOCH, Mrs. S. W., Fullerton.
McDERMONT, Miss ANNA, Fullerton.
McDERMONT, Mrs. J. H., Fullerton.
NORTON, Miss MILDRED, Fullerton.
PARKER, Mrs. J. R., Fullerton.
PLUMMER, Mrs. L. E., Fullerton.
REDFERN, Mrs. A. S., Fullerton.
RUDDOCK, Mrs. G. A., Fullerton.
SHEPARD, Mrs. J. C., Fullertno.
SHEPARDSON, Miss ANITA, Fullerton.
SHERWOOD, Mrs. G. W., Fullerton.
SITTON, Mrs. ALBERT H., Fullerton.
SKINNER, Mrs. LIDA F., Fullerton.
STATOM, Mrs. EDWARD, Fullerton.
STARBUCK, Mrs. WILLIAM, Fullerton.
TREHER, Mrs. GEORGE S., Fullerton.
VAN CAMP, Mrs. E. J., Fullerton.
WEGLEY, Miss INEZ, Fullerton.
WEST, Mrs. F. M., Fullerton.
WHITESIDE, Mrs. R. B., Fullerton.
WHITTEMORE, Miss ELSIE, Fullerton.
WILLIAMSON, Mrs. S. S., Fullerton.

WOMAN'S IMPROVEMENT CLUB (Calexico).

Southern District. Meets at Calexico, Imperial County, Cal., first and third Thursdays at reding room. Election first Thursday in April.

OFFICERS AND DIRECTORS

Mrs. LUMAN G. FERRELL, Calexico.....President
Mrs. NINA BERRY, Calexico.....1st Vice-President
Mrs. J. F. MAYER, Calexico.....2nd Vice-President
Mrs. IVAN R., Calexico.....Recording Secretary
Mrs. R. L. GLASBY, Calexico.....Corresponding Secretary
Mrs. CHARLES F. TURNER.....Treasurer

MEMBERS

ALLEN, Mrs. E. V., Calexico.
ALLISON, Mrs. J. A., Calexico.
ALLISON, Mrs. J. C., Calexico.
BASKIN, Mrs. A. C., Calexico.
BEEKLER, Mrs. J. G., Calexico.
BERRY, Mrs. NINA, Calexico.
BOYCE, Miss LUCILE, Calexico.
BROWN, Mrs. FLORA, Calexico.
BYRNES, Mrs. J. E., Calexico.
CARR, Mrs. ALBERT, Calexico.
CLAYTON, Mrs. J. R., Calexico.
COLE, Mrs. G. E., Calexico.
DOWNING, Mrs. M. R., Calexico.
EDMUNDS, Mrs. J. M., Calexico.
EMERSON, Mrs. MARY, Calexico.
FERRELL, Mrs. LUMAN G., Calexico.
GLASBY, Mrs. R. L., Calexico.
GRISWOLD, Mrs. H. H., Calexico.
GUNTERMANN, Mrs. F., Calexico.
GUNTERMANN, Mrs. W., Calexico.
HAMMERS, Mrs. ALYMER, Calexico.
HAMMERS, Mrs. W. B., Calexico.
HILER, Mrs. F. A., Calexico.
HILL, Mrs. E. M., Calexico.
HILL, Miss A., Calexico.
HOFFMAN, Mrs. J. B., Calexico.
HOLMES, Mrs. C. H., Calexico.
HYDE, Miss EVA, Calexico.
HYDE, Mrs. O. P., Calexico.
KLOKE, Mrs. I. M., Calexico.
LITTLE, Mrs. L., Calexico.
MAYER, Mrs. J. F., Calexico.
McGINN, Mrs. R., Calexico.
McHARG, Mrs. SIDNEY, Calexico.
OLIVER, Mrs. R. E., Calexico.
PARKER, Mrs. E. S., Calexico.
PARKER, Mrs. E. T., Calexico.
PECK, Mrs. J. E., Calexico.
RALSTON, Mrs. IVAN R., Calexico.
RICH, Mrs. H. J., Calexico.
RITTEOUR, Mrs. F. I., Calexico.
ROCKWOOD, Mrs. E. H., Calexico.
SCOTT, Mrs. J. G., Calexico.
SIMONDS, Mrs. S. S., Calexico.
SINCLAIR, Mrs. L. E., Calexico.
SMITH, Mrs. WILLIAM F., Calexico.
STEINTORF, Mrs. J. F., Calexico.
THING, Mrs. FRANK, Calexico.

THOMPSON, Mrs. J. R., Calexico.
TURNER, Mrs. CHAS. F., Calexico.
WEBB, Mrs. GEORGE, Calexico.
ZIEGLER, Mrs. FRANK, Calexico.

EBELL SOCIETY (Anaheim).

Southern District. Meets First Saturday in Each Month, Odd Fellows' Hall, at Anaheim, Orange County. Election in May.

OFFICERS AND DIRECTORS

Mrs. C. E. CHAMBERLAIN, Anaheim, Orange County.....President
Mrs. GEORGE TERRY, Anaheim, Orange County.....First Vice-President
Mrs. EVA BOYD, Anaheim, Orange County.....Second Vice-President
Miss M. ALICE GRIMSHAW, Anaheim, Orange County.....Recording Secretary
Mrs. J. S. REED, Anaheim, Orange County.....Treasurer
Mrs. EARL ABBEY, Anaheim, Orange County.....Corresponding Secretary
Mrs. G. A. GIFFORD, Anaheim, Orange County.....Curator
Mrs. CORA DUTTON, Anaheim, Orange County.....Librarian
Mrs. F. A. BACKS, Anaheim, Orange County.....Director
Mrs. G. CLOSSON, Anaheim, Orange County.....Director
Mrs. FANNY SIMPSON, Anaheim, Orange County.....Director
Mrs. A. L. LEWIS, Anaheim, Orange County.....Director
Mrs. A. C. PEARSON, Anaheim, Orange County.....Director
Mrs. D. L. PARKER, Anaheim, Orange County.....Director

MEMBERS

ABBEY, Mrs. EARL, Anaheim.
ADAMS, Mrs. H. M., Anaheim.
ALMES, Miss LUCY V., Anaheim.
AMES, Mrs. HOMER, Anaheim.
ANGELL, Mrs. FLORA, Anaheim.
ASHLEY, Miss SADIE, Anaheim.
BACKS, Mrs. F. A., Sr., Anaheim.
BEEBE, Mrs. OLGA, Anaheim.
BLOM, Mrs. A. G., Anaheim.
BOEGE, Mrs. C. A., Anaheim.
BOYD, Mrs. EVA H., Anaheim.
BRURNS, Mrs. G. E., Anaheim.
CALKINS, Mrs. ANNA, Anaheim.
CHAMBERLAIN, Mrs. C. E., Anaheim.
CHAMPION, Mrs. M. ELIOTT, Anaheim.
CLOSSON, Mrs. G. W., Anaheim.
COLE, Mrs. W. J., Anaheim.
COMSTOCK, Mrs. BERTHA, Anaheim.
COONS, Mrs. ELLA, Anaheim.
COTTER, Mrs. FRANK, Anaheim.
DAY, Mrs. E. A., Anaheim.
DICKENSON, Mrs. J. W., Anaheim.
DUTTON, Mrs. CORA, Anaheim.
DUTTON, Mrs. IDA F., Anaheim.
DWYER, Mrs. MARIE, Anaheim.
DYER, Mrs. H. W., Anaheim.
EVANS, Mrs. L. J., Anaheim.
EYGABROAD, Mrs. CHAS., Anaheim.
FALKENSTEIN, Mrs. WM., Anaheim.
FINNEY, Mrs. W. L., Anaheim.
FORBES, Mrs. JAS., Anaheim.
GATES, Mrs. C. R., Anaheim.
GIFFORD, Mrs. GUSTAV A., Anaheim.
GRIM, Mrs. AGNES, Anaheim.
GRIMSHAW, Mrs. E. M., Anaheim.
GRIMSHAW, Miss M. ALICE, Anaheim.
HANSEN, Miss CHRISTINE, Anaheim.
HARBESON, Mrs. W. J., Anaheim.
HARTUNG, Mrs. JOHN, Anaheim.
HELMSEN, Mrs. JENNIE D., Anaheim.
HERMAN, Mrs. R. B., Anaheim.
HILL, Mrs. AMANDA, Anaheim.
HOLCOMB, Mrs. MINNIE, Anaheim.
HOPKINS, Mrs. T. H., Anaheim.
HORWITZ, Miss HANNAH, Anaheim.
JANSS, Miss FRIEDA, Anaheim.
JOHNSTON, Mrs. H. A., Anaheim.
KELLENBERGER, Mrs. ADELE, Ana-
KIMBALL, Miss BERTHA, Anaheim.
KRAUSE, Mrs. F. C., Anaheim.
KERN, Mrs. POLLIE, Anaheim.
KRICK, Mrs. HERMAN, Anaheim.
LACEY, Mrs. C. E., Anaheim.
LEMKE, Mrs. IRENE, Anaheim.
LEWIS, Mrs. A. L., Anaheim.
MACKLEB, Mrs. FRANK, Anaheim.
MARTENET, Mrs. JESSIE, Anaheim.
McCORD, Mrs. A. B., Anaheim.
McFARLANE, Mrs. W. S., Anaheim.
McKEE, Mrs. TILDA, Anaheim.
MILLER, Mrs. MARY K., Anaheim.
MITCHELL, Mrs. MONROE, Anaheim.
MORSE, Mrs. N. FRANK, Anaheim.
MULLINIX, Mrs. NONA, Anaheim.
NAGEL, Mrs. EMMA, Anaheim.
NORMANDY, Mrs. E. C., Anaheim.
NOWOTNY, Mrs. A. F., Anaheim.
OWENS, Mrs. JAMES, Anaheim.
PARKER, Mrs. D. L., Anaheim.
PARKER, Miss ELENORA A., Anaheim.
PEARSON, Mrs. A. C., Anaheim.
PEELORI, Mrs. MAYME J., Anaheim.
PEELOR, Miss KATHLEEN, Anaheim.
PETERMANN, Mrs. DOROTHY, Anah'm.
QUARTON, Mrs. W. P., Anaheim.
RAYMOND, Miss LOUISE, Anaheim.
REA, Miss KATE, Anaheim.
REA, Mrs. J. B., Anaheim.
REED, Mrs. J. O., Anaheim.
REEVES, Mrs. A. W., Anaheim.
RENNER, Mrs. O. H., Anaheim.
RIMPAU, Miss MARIE, Anaheim.
RIMPAN, Mrs. NELLIE, Anaheim.
ROSS, Mrs. SIDNER, Anaheim.
ROSS, Miss SHIELA, Anaheim.
SCHNEIDER, Mrs. J. J., Anaheim.
SCOTT, Mrs. J. E., Anaheim.
SIDMAN, Mrs. PEARLE, Anaheim.
SIMPSON, Mrs. FANNY, Anaheim.
SPENCER, Mrs. F. C., Anaheim.
TERRY, Mrs. GEORGE, Anaheim.
TIPTON, Mrs. IDA, Anaheim.
TUFFREE, Mrs. H. D., Anaheim.
UTTER, Mrs. J. W., Anaheim.
VERTTES, Miss MAY, Anaheim.
WAGNER, Mrs. JOHN, Anaheim.
WAGNER, Mrs. JOSEPH, Anaheim.
WALKER, Miss BELLA, Anaheim.
WICKETT, Mrs. WM. M., Anaheim.
ZEYN, Miss DORA, Anaheim.

ONTARIO FRIDAY AFTERNOON CLUB.

Southern District. Organized 1897. Meets Friday afternoons at 2:00 p. m., at homes of members in Ontario, San Bernardino county, Cal. Election first Friday in May.

OFFICERS AND DIRECTORS

Mrs. C. SHEPPARD, 301 Euclid Av., Ontario.....President
Mrs. A. T. HAMILTON, 519 N. Euclid Av., Ontario.....Vice-President
Mrs. C. B. FORD, 302 Emporia Av., Ontario.....Secretary and Treasurer

MEMBERS

BRACKENRIDGE, Mrs. R. O., Ontario.
BURT, Mrs. A. W., Upland, Cal.
CRAFT, Mrs. W. P., Ontario.
FORD, Mrs. C. B., Ontario.
GARBUTT, Mrs. R. P., Ontario.
GOSS, Mrs. C. O., Ontario.
GUSHEE, Mrs. R. H., Ontario.
HAMILTON, Mrs. A. T., Ontario.
HARVEY, Mrs. J. B., Ontario.
HUBBELL, Mrs. CORA, Ontario.
JESSON, Mrs J., Ontario.
MANN, Mrs. B. B., Ontario.
NEALES, Mrs. ISABEL, Ontario.
SHEPPARD, Mrs. C., Ontario.
STEELE, Mrs. O. N., Ontario.
SWAN, Mrs. H. E., Ontario.
TAYLOR, Mrs. J., Ontario.
THAYER, Mrs. E. W., Upland, Cal.

COLTON WOMAN'S CLUB.

San Diego District. Organized 1901. Meets at 3:00 P. M. Tuesday Afternoons in the Basement of City Library, 7th and F Sts., Colton, San Bernardino County, Cal. Election Last Meeting Before Annual Meeting. Take Officers June 1st.

OFFICERS AND DIRECTORS

Mrs. M. A. BAUSCH, Colton, San Bernardino County.....President
Mrs. R. H. SUMMERS, Colton, San Bernardino County.....First Vice-President
Mrs. W. S. SHEPPERD, Colton, San Bernardino County.....Second Vice-President
Mrs. C. E. MEAD, Colton, San Bernardino County.....Corresponding Secretary
Mrs. L. W. RUCKER, Colton, San Bernardino County.....Recording Secretary
Mrs. B. F. HOPKINS, Colton, San Bernardino County.....Treasurer

MEMBERS

ANDREWS, Mrs. JOHN, Colton.
BAILEY, Mrs. RALPH, Colton.
BARNHILL, Mrs. JAMES, Colton.
BAUSCH, Mrs. M. A., Colton.
BORDEN, Mrs. R. W., Colton.
BRANCH, Mrs. W., Colton.
BRUCE, Mrs. W. R., Colton.
BUTTERFIELD, Mrs. M. C., Colton.
CAMPBELL, Mrs. WALTER, Colton.
CARRIGAN, Mrs. JAMES, Colton.
CHAFFEE, Mrs. F., Colton.
CRAWFORD, Mrs. O. G., Colton.
COPELAND, Mrs. A. E., Colton.
CREAL, Mrs. CHARLES, Colton.
CROPLEY, Mrs. W. E., Colton.
CURTIS, Mrs. C. W., Colton.
CUSTEAD, Mrs. H., Colton.
DAVIDSON, Mrs. R. A., Colton.
DAVIES, Mrs. J. F., Colton.
DAVIS, Mrs. R. M., Colton.
DAY, Mrs. H. B., Colton.
EBERT, Mrs. A. C., Colton.
EMERY, Mrs. O. L., Conton.
ERICHSEN, Miss LEONE, Colton.
ERICKSON, Mrs. M. I., Colton.
FARLEY, Mrs. G. W., Colton.
FRENCH, Miss CLARA, Colton.
FRENCH, Mrs. ROBIE E., Colton.
GILBERT, Mrs. ELMER E., Colton.
GOODFELLOW, Mrs. J. C., Colton.
GRISWOLD, Mrs. A. H., Colton.
GUIRE, Mrs. O. D., Colton.
HANNA, Mrs. JOHN B., Colton.
HARFORD, Mrs. E. F., Colton.
HARTLEY, Mrs. SETH, Colton.
HATCHETT, Mrs. T. M., Colton.
HEBBARD, Mrs. M. A., Colton.
HEBBARD, Mrs. W. C., Colton.
HERT, Mrs. M. O., Colton.
HIGGINS, Mrs. M. J., Colton.
HIGGS, Mrs. A. J., Colton.
HOPKINS, Mrs. B. F., Colton.
JANTSEN, Mrs. G. H., Colton.
JOHNSON, Miss EMILY, Colton.
JOHNSTONE, Mrs. G. I., Colton.
KAISER, Mrs. HENRY F., Colton.
KENNEDY, Mrs. H. M., Colton.
KNOPSNYDER, Mrs. I. M., Colton.
La MOTTE, Mrs. L. A. J., Colton.
LANIER, Mrs. T. C., Colton.
LANTZ, Mrs. AUGUST, Colton.
LATHROP, Mrs. ALBERT, Colton.
LUDDEN, Mrs. R., Colton.
McHARGUE, Mrs. ROBERT M., Colton.
MEAD, Mrs. E. C., Colton.
MERRYFIELD, Mrs. E. C., Colton.
McHARGUE, Mrs. W. H., Colton.
MILLIKEN, Miss CALLA, Colton.
NELSON, Mrs. H. E., Colton.
NEWCOMER, Mrs. L. C., Colton.
OLIVER, Mrs. W. B., Colton.
PALMER, Mrs. E. G., Colton.
PARR, Mrs. V. E., Colton.
PETTIJOHN, Mrs. E. A., Colton.
PHILLIPS, Mrs. D. D., Colton.
PIERCE, Mrs. GEORGE S., Colton.
PRITCHARD, Mrs. F. H., Colton.
REYNOLDS, Mrs. D. A., Colton.
RILEY, Mrs. R. L., Colton.
ROBINSON, Mrs. DE VILLO, Colton.
RUCKER, Mrs. L. W., Colton.
RUTHERFORD, Mrs. JOHN D., Colton.
SAGER, Mrs. E. P., Colton.
SHEPPERD, Mrs. WALTER, Colton.
SHUMATE, Mrs. MARY A., Colton.
SMITH, Mrs. H. D., Colton.
SPRAGINS, Mrs. M. E., Colton.
STARK, Mrs. E. O., Colton.
STOLIKER, Mrs. J. W., Colton.
SUMMERS, Mrs. R. H., Colton.
SWARTZ, Mrs. D. C., Colton.
THOMAS, Mrs. D. G., Colton.
THOMPSON, Mrs. C. F., Colton.
TOPP, Miss BESSIE, Colton.
VAN LUVEN, Mrs. E. F., Colton.
WALIN, Mrs. J. F., Colton.
WARD, Mrs. E. E., Colton.
WHITMER, Mrs. C. F., Colton.
WIGGINS, Mrs. C. G., Colton.
WILLETT, Mrs. D. W., Colton.
WILSON, Mrs. CHAS. D., Colton.
WILKERSON, Mrs. EUGENE B., Colton
WOLPERT, Mrs. W. R., Colton.
WONDRIES, Mrs. C. H., Colton.
WOOD, Mrs. M. B., Colton.
WRIGHT, Mrs. S. B., Colton.
YORK, Mrs. HARRY, Colton.
ZEMPLEHUG, Mrs. MAX, Colton.

ASSOCIATE MEMBERS

BURGES, Miss MINNIE, Colton.
FELTON, Miss FLORENCE, Colton.
FISH, Mrs. JANET V., Colton.
JOHNSON, Mrs. C. C., Colton.
LEWIS, Miss ZOE, Colton.
MARSH, Mrs. G. L., Bloomington, Cal.
ROSS, Miss ESTELLA, Colton.

ELSINORE WOMAN'S CLUB.

Southern District. Organized February, 1906. Federated September, 1906. Meets Second and Fourth Thursdays at Homes of Members, Elsinore, Riverside County, Cal. Election First Meeting in May.

OFFICERS AND DIRECTORS

Mrs. R. E. EDDY, Elsinore, Riverside County, Cal.....President
Mrs. A. S. BURNHAM, Elsinore, Riverside County.....Vice-President
Mrs. T. L. RUSH, Elsinore, Riverside County.....Recording Secretary
Mrs. J. T. KUHNS, Elsinore, Riverside County.....Corresponding Secretary
Mrs. M. E. ELLIS, Elsinore, Riverside County.....Treasurer

MEMBERS

ARMSBURY, Mrs. O. W., Elsinore.
BURNHAM, Mrs. A. S., Elsinore.
RUSH, Mrs. T. L., Elsinore.
CRAFT, Mrs. IDA, Elsinore.
DRAKE, Mrs. E. E., Elsinore.
EDDY, Mrs. R. E., Elsinore.
ELLIS, Mrs. M. E., Elsinore.
FROTHINGHAM, Mrs. H. J., Elsinore.
GYGER, Mrs. JAMES, Elsinore.
KUHNS, Mrs. J. T., Elsinore.
MIEDEMA, Mrs. WM., Elsinore.
RAY, Mrs. OSCAR, Elsinore.
SCHANEK, Mrs. J. K., Elsinore.
SMITH, Mrs. O. S., Elsinore.
STEWART, Mrs. JAS., Elsinore.
YATES, Mrs. L., Elsinore.

HONORARY MEMBERS

HARRIS, Mrs. H. H., Elsinore.
HAWORTH, Mrs. W. P., Elsinore.
McINTYRE, Mrs. M., Elsinore.
MILLS, Mrs. R. C., Elsinore.
PERRY, Mrs. H. K., Elsinore.

THE LA JOLLA WOMAN'S CLUB.

Southern District. Organized 1892. Meets Wednesdays at 2:30 P. M. at La Jolla, San Diego County, Cal. Election Last Meeting in May.

OFFICERS AND DIRECTORS

Mrs. MARY B. RITTER, La Jolla, San Diego County.....President
Miss E. B. SCRIPPS, La Jolla, San Diego County.....First Vice-President
Mrs. S. E. TAYLOR, La Jolla, San Diego County.....Second Vice-President
Miss EMMA MAC DONALD, La Jolla, San Diego County.....Recording Secretary
Miss HELEN CLARK, La Jolla, San Diego County.....Corresponding Secretary
Miss FRANCES A. BROWN, La Jolla, San Diego County.....Business Secretary
Mrs. ELLA B. WOODWARD, La Jolla, San Diego County.....Treasurer

MEMBERS

ANDREWS, Mrs. HATTIE P., La Jolla.
ARNOLD, Mrs. FLORENCE, La Jolla.
ATWATER, Dr. MARY B., La Jolla.
BANE, Mrs. FLORA E., La Jolla.
BARRITT, Mrs. SARAH E., La Jolla.
BENTHAM, Mrs. FRANCES, La Jolla.
BIRCHBY, Mrs. HELEN D., La Jolla.
BISSELL, Mrs. CHARLOTTE K, La Jolla.
BOSWORTH, Mrs. EVA, La Jolla.
BRIGGS, Mrs. AMELIA S., La Jolla.
BROWN, Miss FRANCES A., La Jolla.
CALLOWAY, Mrs. ETHEL H., La Jolla.
CHASE, Mrs. ALICE M., La Jolla.
CLARK, Miss HELEN, La Jolla.
CLARK, Mrs. SARAH, La Jolla.
COREY, Dr. MARTHA D., La Jolla.
COUCH, Mrs. ROSE, La Jolla.
CROSBY, Miss RUTH, La Jolla.
DEMPSEY, Mrs. SALLIE, La Jolla.
FILSON, Mrs. M. ESTELLE, La Jolla.
GENTER, Miss ELSIE, La Jolla.
GRAVES, Mrs. BELLE, La Jolla.
HALL, Mrs., La Jolla.
HEDGCOCK, Miss EMILY, La Jolla.
HELM, Mrs. ANNA, La Jolla.
HINMAN, Miss SHIRLEY, La Jolla.
HOLMES, Mrs. AVERY T., La Jolla.
HOWARD, Mrs. ELIZA B., La Jolla.
HUBBARD, Miss ELLA B., La Jolla.
HULT, Mrs. FLORENCE D., La Jolla.
HUNT, Mrs. VIRGINIA, La Jolla.
JOHNSON, Mrs. ALICE, La Jolla.
KENNEDY, Mrs. CLARA, La Jolla.
LARNED, Miss JULIA, La Jolla.
LATHROP, Mrs. J. M., La Jolla.
LEONARD, Mrs. ANNA BYFORD, La Jolla
LIEBER, Mrs. J. BOUDINE, La Jolla.
LORING, Miss IDA, La Jolla.
MAC DONALD, Miss EMMA, La Jolla.
Mac DONALD, Miss MARY, La Jolla.
McCARROLL, Mrs. RENA, La Jolla.
McEWIN, Mrs. S. E., La Jolla.
McLAUGHLIN, Mrs. JESSIE, La Jolla.
MEAD, Mrs. MARGARET S., La Jolla.
MERRIAM, Mrs. RUTH, La Jolla.
MICHAEL, Mrs. HELEN G., La Jolla.
MILLS, Mrs. ELEANOR McG., La Jolla.
MORGAN, Mrs. NETTIE, La Jolla.
MUDGETT, Mrs. OLIVIA, La Jolla.
NEXSEN, Miss ANNA W., La Jolla.
ORR, Mrs. CHARLOTTE, La Jolla.
PAXTON, Mrs. LYDIA H., La Jolla.
PHELPS, Miss CAROLYN, La Jolla.
PLANT, Mrs. MARY C., La Jolla.
POST, Mrs. MAUD, La Jolla.
RITTER, Mrs. MARY B., La Jolla.
SCHROEDER, Mrs. F. E., La Jolla.
SCRIPPS, Miss E. V., La Jolla.
SEELEY, Mrs. LOUISE, La Jolla.
SEMMELROTH, Miss CLAIRE, La Jolla.
SEYMOUR, Miss GRACE, La Jolla.
SHEPPARD, Mrs. BELLE, La Jolla.
SHEPPARD, Mrs. MARGARET, La Jolla.
SIMMONS, Mrs. ADA W., La Jolla.
SMITH, Mrs. MARGUERITE R., La Jolla.
SNYDER, Mrs. MARY S., La Jolla.
STEELE, Mrs., La Jolla.
STOUGH, Mrs. CARRIE, La Jolla.
TAYLOR, Mrs. SARAH A., La Jolla.
TOMLINSON, Mrs. SARAH A., La Jolla.
WADDELL, Mrs. A. E., La Jolla.
WADDELL, Miss NINA T., La Jolla.
WESTON, Mrs. MAUD, La Jolla.
WETZELL, Mrs. FLORENCE, La Jolla.
WETZELL, Mrs. KATE, La Jolla.
WIER, Mrs. LUCY, La Jolla.
WILSON, Mrs. HARRIET B., La Jolla.
WOODWARD, Mrs. ELLA B., La Jolla.
WORSTER, Mrs. E. A., La Jolla.
YOUNG, Mrs., La Jolla.

ASSOCIATE MEMBERS

ARNBERG, Mrs. ELIZA F., La Jolla.
ATKINSON, Mrs. ELIZABETH, La Jolla.
COLLINS, Mrs. MARY A., La Jolla.
GRIFFIN, Mrs. AURILLA M., La Jolla.
HOWARD, Mrs. GRACE, La Jolla.
LEWIS, Miss FRANCES G., La Jolla.
LOCKYER, Mrs. JESSIE, La Jolla.
LONG, Mrs. GERTRUDE, La Jolla.
MOORE, Mrs. MILLIE P., La Jolla.
ST. JOHN, Mrs. FRANCES, La Jolla.
WELLS, Mrs. HENRIETTA, La Jolla.

MOTHER'S CLUB (San Diego).

OFFICERS AND DIRECTORS

Mrs. ESTHER WEINSTOCK, 1965 Edgemont, San Diego.....President
Mrs. CORA PRAY McKENNY, 540 W. Ivy, San Diego.....Vice-President
Mrs. EDITH BLACK, 2828 University av., San Diego.....Corresponding Secretary
Mrs. E. L. DANFORD, 354 24th, San Diego.....Secretary
Mrs. E. LOIS LANE, 237 F st., San Diego.....Treasurer

MEMBERS

BALDWIN, Mrs. CLARA, 821 17th.
BALL, Mrs. LALLA, Anna and Colonial Sts., E. San Diego.
BLACK, Mrs. EDITH, 2828 University Av.
BRACKENHOFF, Mrs. NEVADA, 920 18th.
BREM, Mrs. ELSIE, 3144 Grape.
CLARK, Mrs. LAURA, 444 Grand Av.
CUNNINGHAM, Miss LAURA, 714 10th.
DANFORD, Mrs. E. L., 354 24th.
FRIES, Mrs. A. D., 28th and B Sts.
HOGUE, Mrs. RACHEL, 4325 Alabama.
HORNBECK, Mrs. HATTIE, 109 19th.
JACKSON, Mrs. ELIZABETH, 833 17th.
JONES, Mrs. ANNA BELL, 3004 H.
KING, Mrs. EMILY, 1719 Dale.
LANE, Mrs. E. LOIS, 237 F. St.
MARVIN, Mrs. MINNIE, 4260 Maryland.
MacCOUBRAY, Mrs. ELIZABETH, 3824 5th.
McKENNY, Mrs. CORA P., 540 W. Ivy.
McNEIDER, Mrs. MATTIE, 635 22nd.
PRAY, Mrs. E. B., 540 W. Ivy.
PALMER, Mrs. LILLIAN PRAY, 540 W. Ivy.
RAYMOND, Mrs. ADELINE, 3474 34th.
SLOCUM, Mrs. CELLA B., 1658 Front.
SNOW, Miss DELIA R., Point Loma.
SPRINGER, Mrs. HESTER, 434 22nd.
VAN GORDER, Mrs. FRANCES, 1920 Edgemont.
VREELAND, Mrs. BELL, 1441 10th.
WALT, Mrs. ALICE, 3045 L St.
WEINSTOCK, Mrs. ESTHER, 1965 Edgemont.
WILBUR, Mrs. NELLIE, 2235 M.
WILBUR, Mrs. SARAH, care of Sheriff's Office.
WILDT, Mrs. KATHERINE, 1802 32nd.

LOMPOC ALPHA LITERARY CLUB.

Los Angeles District. Meets Every Saturday, Parlor I. O. O. F. Hall, Lompoc, Santa Barbara County, Cal. Election May 17.

OFFICERS AND DIRECTORS

Mrs. MARGARET McCABE, Lompoc, Santa Barbara County.....President
Mrs. HARRY SLOAN, Lompoc, Santa Barbara County.....First Vice-President
Mrs. HEDWIG KLEIN, Lompoc, Santa Barbara County.....Second Vice-President
Mrs. JENNIE DIMOCK, Lompoc, Santa Barbara County.....Secretary
Mrs. L. E. HIEGES, Lompoc, Santa Barbara County.....Treasurer
Mrs. J. DONOVAN, Lompoc, Santa Barbara County.....Librarian

MEMBERS

AVERIL, Mrs. ROSIE, Lompoc.
BALAAM, Mrs. A., Lompoc.
BISSINGER, Mrs. WRIGHT, Lompoc.
BROWN, Mrs. CARRIE, Lompoc.
BURTON, Mrs., Lompoc.
DANIELS, Mrs. ADDIE, Lompoc.
DAY, Mrs. ALICE, Lompoc.
DIMOCK, Mrs. ELSIE, Lompoc.
DIMOCK, Mrs. JENNIE, Lompoc.
DONOVAN, Mrs. J., Lompoc.
HIEGES, Mrs. L. E., Lompoc.
KLEIN, Mrs. HEDWIG, Lompoc.
LEHMANN, Mrs. A., Lompoc.
LEWIS, Mrs. W. A., Lompoc.
McCABE, Mrs. MARGARET, Lompoc.
McCLURE, Mrs. J. F., Lompoc.
McLEAN, Mrs. A., Lompoc.
MEALS, Mrs. G. N., Lompoc.
MILLER, Mrs. E. J., Lompoc.
MOORE, Mrs. F., Lompoc.
MOREHEAD, Mrs. W. A., Lompoc.
PHOENIX, Miss H., Lompoc.
POLAND, Mrs. H., Lompoc.
RENNIE, Miss M., Lompoc.
RENNIE, Miss H., Lompoc.
RIOS, Mrs. C., Lompoc.
RUDOLPH, Mrs. CHARLES, Lompoc.
SLOAN, Mrs. HARRY, Lompoc.
SLOAN, Mrs. J., Lompoc.
SUDDEN, Mrs. R., Lompoc.
WATSON, Mrs., Lompoc.
WHITE, Mrs. R. M., Lompoc.
WILLIAMS, Miss, Lompoc.

LA MESA WOMAN'S CLUB.

San Diego District. Meets at La Mesa Woman's Club House First and Third Thursdays at 2:30 P. M. Election May 15th.

OFFICERS AND DIRECTORS

Mrs. MARTIN CHRISTOPHER, La Mesa, San Diego County.....President
Mrs. W. L. KEENEY, R. F. D. 1, La Mesa, San Diego County.....Corresponding Secretary
Mrs. F. M. OLIVER, La Mesa, San Diego County.....First Vice-President
Mrs. H. L. RUSSELL, La Mesa, San Diego County.....Second Vice-President
Mrs. C. R. FITZGERALD, La Mesa, San Diego County.....Recording Secretary
Mrs. A. C. McCLELLAND, La Mesa, San Diego County.....Treasurer

MEMBERS

BARNEY, Mrs. C. E., La Mesa.
BLANCH, Mrs. EMILY J., La Mesa.
BISSELL, Mrs. D. L., La Mesa.
BRINK, Mrs. G. K., La Mesa.
BROOKS, Mrs. L. L., La Mesa.
CALDWELL, Mrs. W. H., La Mesa.
CAMPBELL, Mrs. A., La Mesa.
CHRISTOPHER, Mrs. M. B., La Mesa.
CLOUGH, Miss BERTHA, La Mesa.
DENIAU, Mrs. J., La Mesa.
EDGERLY, Mrs. ROSANNAH, La Mesa.
EDWARDS, Mrs. G. B., R. F. D. 1
FINLEY, Mrs. K. B., La Mesa.
FINLEY, Mrs. K. B., R. F. D. No. 1.
FITZGERALD, Mrs. C. R., La Mesa.
FRENCH, Mrs. J., La Mesa.
GARRETT, Mrs. C. C., La Mesa.
GARRETT, Mrs. MARY A., La Mesa.
GIBSON, Mrs. A. C., La Mesa.
GOLDER, Mrs. A. W., La Mesa.
GOOLD, Mrs. MATILDA P., La Mesa.
GRABLE, Mrs. S. C., La Mesa.
HAINES, Mrs. R. K., La Mesa.
HANCOCK, Mrs. T. M., La Mesa.
HILL, Mrs. C. W., La Mesa.
HILL, Mrs. M. E., La Mesa.
HODGSON, Mrs. MARY, La Mesa.
HOWARD, Mrs. J. N., La Mesa.
HURLBURT, Mrs. JESSIE F., La Mesa.
HUNGER, Mrs. F., La Mesa.
JAYNES, Mrs. M. C., La Mesa.
JENKINS, Mrs. T. P., La Mesa.
KEENEY, Mrs. W. L., La Mesa.
KEENEY, Mrs. D., La Mesa.
KENNEY, Mrs. ANNIE M., La Mesa.
LACON, Mrs. J., La Mesa.
LEEPER, Mrs. LIZZIE M., La Mesa.
PIPPENCOTT, Mrs. H. M., La Mesa.
MAGRUDER, Mrs. W. A., La Mesa.
MAGRUDER, Mrs. W. B., La Mesa.
MALLERY, Mrs. L. R., La Mesa.
MANN, Mrs. C. W., La Mesa.
MARKER, Mrs. D. C., La Mesa.
MASON, Mrs. A. B., La Mesa.
MAXWELL, Mrs. W. L., La Mesa.
McCLELLAND, Mrs. A. C., La Mesa.
McGREW, Mrs. ELIZABETH, La Mesa.
McKINNEY, Mrs. S., La Mesa.
McNEIL, Mrs. G. A., La Mesa.
McNEIL, Mrs. M. W., La Mesa.
McQUARRIE, Miss NORA, La Mesa.
MERRITT, Mrs. WORTH, La Mesa.
NOYES, Mrs. C. H., La Mesa.
OLIVER, Mrs. F. M., La Mesa.
OLIVER, Miss HARRIET, La Mesa.
PARK, Mrs. C. C., La Mesa.
PARK, Mrs. F., La Mesa.
PARK, Mrs. GERTRUDE, La Mesa.
PARK, Mrs. H. C., La Mesa.
PARKS, Mrs. J. A., La Mesa.
PEARSON, Mrs. GEORGE, La Mesa.
PORTER, Mrs. H. D., La Mesa.
READER, Mrs. L. J., La Mesa.
REYNOLDS, Mrs. E. A. D., La Mesa.
RIDER, Mrs. H. C., La Mesa.
ROBERTS, Mrs. W., La Mesa.
RUSSELL, Mrs. H. L., La Mesa.
SCOTT, Mrs. J. E., La Mesa.
SHILEY, Mrs. S. B. F., La Mesa.
SKINNER, Mrs. A. E., La Mesa.
SPERBECK, Mrs. L., La Mesa.
STAPLES, Mrs. W. O., La Mesa.
STOKES, Mrs. E. H., La Mesa.
THOMASON, Mrs. J. A., La Mesa.
THORBUS, Mrs. R. B., La Mesa.
THORNE, Mrs. W. E., La Mesa.
THOUSRUP, Mrs. J. A. E., La Mesa.
TODD, Mrs. O. W., La Mesa.
TOPPER, Mrs. J. S., La Mesa.
TULLEY, Mrs. CAROLYNE, La Mesa.
UNDERWOOD, Mrs. M. F., La Mesa.
UPP, Mrs. E. C., La Mesa.
UPP, Mrs. H. G., La Mesa.
WATTS, Mrs. ANNIE E., La Mesa.
WARREN, Miss LOUISE, La Mesa.
WEEKS, Miss ISABELLE, La Mesa.
WILEY, Mrs. FRANCES, La Mesa.
WINSLOW, Mrs. JULIA H., La Mesa.
WORTH, Mrs. H. F., La Mesa.
YOUNG, Mrs. F., La Mesa.

HONORARY MEMBERS

FERGUSON, Mrs. G. W., La Mesa.

EX-PRESIDENTS

FERGUSON, Mrs. G. W., La Mesa.
EDWARDS, Mrs. SARA U., La Mesa.
PARMELEE, Mrs. C. N., La Mesa.
STODDARD, Mrs. HELEN M., La Mesa.

THE WOMAN'S CLUB OF HIGHLAND.

Southern District. Organized February 1898. Meets Second and Fourth Fridays from October to May at Library Building, Highland, San Bernardino County, Cal. Election Second Friday in March.

OFFICERS AND DIRECTORS

Mrs. HELENA FRAZIER CORWIN, Highland, San Bernardino County.....President
Mrs. HELEN BEATTIE, Highland, San Bernardino County.....First Vice-President
Mrs. MARY COY, Highland, San Bernardino County.....Second Vice-President
Mrs. CLAIRE GOODE, Highland, San Bernardino County.....Recording Secretary
Mrs. ANNA M. LA FOLLETTE, Highland, San Bernardino County....Corresponding Secretary
Mrs. HARRIET RANDALL, Highland, San Bernardino County.....Treasurer

ACTIVE MEMBERS

ALLEN, Mrs. FRANCES, Highland
BAGWELL, Miss HAZEL, Highland.
BARNES, Mrs. MAUDE, Highland.
BEATTIE, Mrs. HELEN, Highland.
BISHOP, Mrs. ELIZABETH A., Highland.
BOSWORTH, Mrs. HARRIET, Highland.
BOYD, Mrs. NORA, Highland.
BRADDOCK, Miss IDA, Highland.
BROADSTREET, Mrs. HELEN, Highland.
BROWN, Mrs. ELFREDA, Highland.
CARNES, Miss ROSE, Highland.
CLEGHORN, Mrs. FLORENCE, Highland.
CORWIN, Mrs. HELENA FRAZER, Highland.
COY, Mrs. HATTIE, Highland.
COY, Mrs. MARY, Highland.
DELL, Mrs. CLARA, Highland.
EVANS, Mrs. EMMA, Highland.
EVANS, Miss MAUDE, Highland.
EVANS, Mrs. RUTH G., Highland.
EWING, Mrs. MARGARET A., Highland.
FRAZER, Mrs. CAROLINE S., Highland.
FRAZER, Mrs. LOLA, Highland.
FRYE, Mrs. LILLIAN, Highland.
FRYE, Miss MAY, Hignland.
GLASS, Mrs. CARRIE, Highland.
GOODE, Mrs. CLAIRE, Highland.
GRAHAM, Mrs. W. M., Highland.
HARDING, Mrs. MINNIE, Highland.
HAYES, Mrs. ALGINA, Highland.
HAYES, Mrs. MINNIE, Highland.
HENSLEE, Miss JENNIE, Highland.
HENRICKSON, Miss INEZ, Highland.
HENRICKSON, Mrs. MARY E., Highland.
HILL, Miss OLIVE, Highland.
HOOKER, Mrs. ANNIE, Highland.
HOWSON, Miss EMMA, Highland.
INGLEHART, Mrs. MABLE, Highland.
LA FOLLETTE, Mrs. ANNA, Highland.
LAMB, Miss RUTH, Highland.
LANGLY, Mrs. MARGARET, Highland.
LINDSAY, Mrs. MINNIE, Highland.
LINFERTY, Miss MATTIE, Highland.
LINVILLE, Mrs. CORA B., Highland.
LONGMIRE, Mrs. CATHERINE, High'd.
McHENRY, Mrs. ELIZABETH, Highland.
MILLER, Mrs. LAURA, Highland.
MILLER, Mrs. SUSAN, Highland.
MORROW, Mrs. MARY, Highland.
MOSELY, Mrs. BESSIE, Highland.
NEAL, Mrs. S., Highland.
NYE, Mrs. MARY E., Highland.
NYE, Miss VILLA, Highland.
OLESON, Mrs. O., Highland.
ORTON, Mrs. FLORENCE, Highland.
PARKER, Miss MARY F., Highland.
PATTERSON, Mrs. CAROLINE, Highl'd.
PHILLIPS, Mrs. HATTIE, Highland.
PHY, Mrs. LYDIA, Highland.
RANDALL, Mrs. HARRIET, Highland.
RHORER, Mrs. EMMA, Highland.
RHORER, Mrs. MARY M., Highland.
RILEY, Mrs. BLANCHE, Highland.
RODDISH, Mrs. HELEN, Highland.
ROSE, Mrs. LOUISE, Highland.
RUSSELL, Mrs. JOSEPHINE, Highland.
STORY, Mrs. EVA, Highland.
TRUE, Mrs. JOSEPHINE, Highland.
TUCKER, Mrs. LIDA, Highland.
TYLER, Mrs. MILDRED, Highland.
WAYTE, Mrs. NANCE, Highland.
WEBSTER, Mrs. IDA P., Highland.
WELTON, Mrs. JENNIE, Highland.
WILSON, Mrs. ALICE, Highland.
WINSLOW, Mrs. SARAH, Highland.
YARNELL, Miss ELLA, Highland.
YORK, Mrs. LILLIAN, Highland.

ASSOCIATE MEMBERS

BAGWELL, Mrs. ELLEN, Highland.
BARNES, Mrs. CAROLINE, Highland.
CRAM, Mrs. AURA, Highland.
CRAM, Mrs. KITTIE, Highland.
DRAPER, Mrs. CORA, Highland.
FRYE, Mrs. THERESA, Highland.
HILL, Mrs. ELLA, Highland.
JACOBSON, Mrs. MARY, Highland.
JONES, Mrs. VICTORIA, Highland.
KELLY, Mrs. Laura, Highland.
LONGMIRE, Mrs. MARY E., Highland.
MADDOX, Mrs. MARY, Highland.
PARSONS, Mrs. EVA, Highland.
PRESCOTT, Mrs. JULIA, Highland.
RICHARDSON, Mrs. MARY, Highland.
ROHRER, Mrs. MARY M., Highland.
SHERROD, Mrs. GRACE, Highland.
SPAULDING, Mrs. GRACE B., Highland.
STEELE, Mrs. ALICE S., Highland.
THOMPSON, Mrs. JENNIE R. N., High'd
THOMPSON, Mrs. STELLA, Highland.
TRUE, Mrs. EVA, Highland.
TRUSLOW, Mrs. CLARA, Highland.

HONORARY MEMBERS

BROWNING, Mrs. HELEN, Highland.
BROMILOW, Miss GLADYS, Highland.
GROW, Mrs. CARRIE L., Highland.
LONGMIRE, Miss LUCILE, Highland.
PAINE, Mrs. FRANCES T., Highland.
STEARNS, Mrs. ELIZA, Highland.

SATURDAY AFTERNOON CLUB (Fallbrook, San Diego Co.).

Meets at Fallbrook, San Diego Co., Cal., San Diego District. Organized June 1, 1907. Federated November 31, 1909.

OFFICERS AND DIRECTORS

Mrs. LAURA SHELDON, Fallbrook, San Diego Co., Cal.....President
Mrs. ALPHA SMELSER, Fallbrook, San Diego, Co.....First Vice-President
Miss BARBARA McMILLAN, Fallbrook, San Diego, Co.....Recording Secretary
Mrs. JOE ENIGENBERG, Fallbrook, San Diego Co.....Treasurer
Mrs. M. D. GILMAN, Fallbrook, San Diego Co.....Corresponding Secretary

MEMBERS.

BAKER, Mrs. NORA, Fallbrook.
BELL, Mrs. A. M., Fallbrook.
BUELL, Miss KATE, Fallbrook.
CRANE, Mrs. LUCY, Fallbrook.
ELLIS, Mrs STEPHEN, Fallbrook.
ENIGENBERG, Mrs. J., Fallbrook.
FAIR, Mrs. RESYLORAL, Fallbrook.
GASTON, Mrs. MINNIE, Fallbrook.
GILMAN, Mrs. M. D., Fallbrook.
GRAFFIN, Mrs. MARY, Fallbrook.
HAWLEY, Miss OLLIE, Fallbrook.
LAMB, Mrs. MAY W., Fallbrook.
MARTIN, Mrs. LAURA, Fallbrook.
MARTIN, Miss EMILY, Fallbrook.
MAZE, Mrs. LUTHER, Fallbrook.
McMULLAN, Miss BARBARA, Fallbrook
McMULLAN, Mrs. CORA, Fallbrook.
MOODY, Mrs. ANNIE, Fallbrook.
O'NEAL, Mrs. LUCY, Fallbrook.
PETERS, Mrs. MARY GIRD, Fallbrook
RICHARDSON, Mrs. HELEN, Fallbrook.
SHELDON, Mrs. LAURA, Fallbrook.
SMELSER, Mrs. ALPHA, Fallbrook.
WISDOM, Mrs. MARGARET, Fallbrook.
WHITE, Mrs. ALICE, Fallbrook.
WHEELER, Mrs. GERTRUDE, Fallbrook
WARREN, Miss MARGARET, Fallbrook

PACIFIC BEACH READING CLUB (Inc.).

Southern District. Organized March, 1895. Federated March, 1905. Meets alternate Fridays at Pacific Beach, San Diego, Cal.

OFFICERS AND DIRECTORS

Mrs. CHARLES R. WOODWARD, Pacific Beach, San Diego Co. (Pac. Beach 471)....President
Mrs. FRANK CHALLAND, Pacific Beach, San Diego Co. (Pac. Beach 205-2)....Vice-President
Mrs. L. A. GILLRUP, Pacific Beach, San Diego County....Recording Secretary
Mrs. RUFUS D. MARTIN, Pacific Beach, San Diego Co. (Pac. Beach 401)....Cor. Secretary
Mrs. W. A. PIKE, Pacific Beach, San Diego County....Treasurer
Mrs. IDA F. JOHNSTON, Pacific Beach, San Diego County....Parliamentarian
Miss LUCY K. JOHNSTON, Pacific Beach, San Diego Co. (Pacific Beach 473)....Custodian
Mrs. V. A. HINKLE, Pacific Beach, San Diego County....Librarian
Mrs. GRACE W. BURKE, Pacific Beach, San Diego Co. (Pacific Beach 312)....Historian

ACTIVE MEMBERS

ASHER, Mrs. MABEL O., San Diego, Cal.
BROWN, Mrs. ALFRED H., Pacific Beach
BURKE, Mrs. GRACE W., Pacific Beach
CHALLAND, Mrs. F., Pacific Beach.
DALLY, Mrs. S. F., San Ysido, Cal.
DAWES, Mrs. HENRY, Pacific Beach.
DE FRENN, Mrs. L. J., Pacific Beach.
DURHAM, Mrs. ROBERT, Pacific Beach.
FREEBORN, Mrs. JENNIE, Pac. Beach.
GARDINER, Mrs. HENRY, Pac. Beach.
GILLRUP, Mrs. L. A., Pacific Beach.
GLEASON, Mrs. H. J., Pacific Beach.
HIGGINS, Mrs. PEARL, Pacific Beach.
HINKLE, Mrs. V. A., Pacific Beach.
JOHNSON, Mrs. C. K., Pacific Beach.
JOHNSON, Mrs. ELLA, Pacific Beach.
JOHNSTON, Mrs. IDA F., Pacific Beach.
JOHNSTON, Miss LUCY, Pacific Beach.
KIRCHER, Mrs. CHAS., Pacific Beach.
LAYMAN, Mrs. MAGGIE E., Pacific B.
LEONARD, Mrs. C. J., Pacific Beach.
LISCUM, Miss M., Pacific Beach.
LOCKETT, Mrs. R. H., Pacific Beach.
MacLAURY, Miss M. E., Pacific Beach.
MARTIN, Mrs. R. D., Pacific Beach.
McCUSKER, Mrs. M., Pacific Beach.
MILLAR, Mrs. WM., Pacific Beach.
PARKER, Miss LAURA A., Pac. Beach.
PIKE, Mrs. W. A., Pacific Beach.
REED, Mrs. S. A., Pacific Beach.
RICHERT, Mrs. J. J., Pacific Beach.
SCHMIDT, Miss ELSIE, Pacific Beach.
SCOTT, Mrs. E. M., San Diego, Cal.
SCRIPPS, Mrs. F. T., Pacific Beach.
SHAFFER, Mrs. A. C., Pacific Beach.
SIMMONS, Mrs. E. J., Pacific Beach.
SMITH, Mrs. U. S. GRANT, Pacific Beach.
VESSELLS, Mrs. P. J., Pacific Beach.
WOOD, Mrs. C. M., Pacific Beach.
WOODMAN, Mrs. GEO. W., Pac. Beach.
WOODWARD, Mrs. C. R., Pacific Beach.
WRISLEY, Mrs. F. R., San Diego, Cal.

ASSOCIATE MEMBERS

BARRETT, Mrs. SARAH, Pacific Beach.
BOESCH, Mrs. MARY R., Los Angeles.
BROOKS, Mrs. G. W., Pacific Beach.
KINCAID, Miss ANNA, Pacific Beach.
MAC FARLAND, Mrs. A. F., San Diego.
NORRIS, Mrs. S. J., Pacific Beach.
PARKER, Mrs. AGNES, Pacific Beach.
PEASE, Mrs. HARRIETTE S., San Diego.
RAVENSCROFT, Mrs. E. F., Pac. Beach.
SWEARINGEN, Mrs. MARIE, La Jolla.

HONORARY MEMBERS

FOLSOM, Mrs. HELEN A., San Diego.
HAWARD, Mrs. WILLIAM, San Diego.
JOHNS, Mrs. LAURA M., Pacific Beach.
JOHNSON, Mrs. ALICE E., La Jolla.
MANNEY, Mrs. A. J., San Diego.
SNYDER, Mrs. MARY S., La Jolla.
THORPE, Mrs. ROSE H., San Diego.
WOODWORTH, Mrs. ELLA B., La Jolla.

MONDAY CLUB (Oxnard).

Los Angeles District. Organized April, 1905. Federated February 14th, 1905. Meets Every Monday, 2:30 P. M., at Masonic Club Rooms, Oxnard, Ventura County, Cal. Election in April.

OFFICERS AND DIRECTORS

Mrs. J. DIEFENBACH, Oxnard, Ventura County....President
Mrs. H. H. EASTWOOD, Oxnard, Ventura County....Vice-President
Mrs. RAY FARRELL, Oxnard, Ventura County....Corresponding Secretary
Mrs. THOMAS GILL, Oxnard, Ventura County....Director
Mrs. S. RUMMELSBURG, Oxnard, Ventura County....Treasurer

MEMBERS

AUSTIN, Mrs. G. P., Oxnard.
BACKUS, Mrs. A., Oxnard.
BAKER, Mrs. N. C., Oxnard.
BECK, Mrs. R., Oxnard.
BERGH, Mrs. E., Oxnard.
BLACKSTOCK, Mrs. C. F., Oxnard.
CAMARILLO, Mrs. A., Oxnard.
CARROLL, Miss ETHEL, Oxnard.
CHURCHILL, Mrs. N. W., Oxnard.
CONKLIN, Mrs. GEORGE, Oxnard.
CRAWFORD, Mrs. G. M., Oxnard.
DE BRELL, Mrs. M. C., Oxnard.
DE SERPA, Mrs. J. A., Oxnard.
DIEFFENBACH, Mrs. J., Oxnard.
DONLON, Mrs. JAS., Oxnard.
DOREMUS, Mrs. F., Oxnard.
DUNN, Mrs. W. S., Oxnard.
EASTWOOD, Mrs. H. H., Oxnard.
ELY, Mrs. M. J., Oxnard.
FARRELL, Mrs. RAY, Oxnard.
GARDNER, Mrs. E. S., Oxnard.
GILL, Mrs. THOS., Oxnard.
GRAY, Mrs. F. E., Oxnard.
GOODYEAR, Mrs. W. E., Oxnard.
HOBART, Mrs. GEORGE, Oxnard.
HOLST, Mrs. BEN, Oxnard.
HOPE, Mrs. L. K., Oxnard.
HUMMEL, Mrs. J., Oxnard.
KORTS, Mrs. B. F., Oxnard.
KROUSER, Mrs. J. J., Oxnard.
LATHROP, Mrs. W. H., Oxnard.
LEWIS, Mrs. E. G., Oxnard.
LILL, Mrs. H., Oxnard.
MARKWELL, Mrs. H., Oxnard.
MAULHARDT, Mrs. L., Oxnard.
McCANDISH, Mrs. C. A., Oxnard.
MEYER, Mrs. H., Oxnard.
MILLER, Mrs. B., Oxnard.
MURPHY, Mrs. CHAS., Oxnard.
NICHOLAS, Mrs. F. P., Oxnard.
PETIT, Mrs. JOHN, Oxnard.
PFEIFER, Mrs. E., Oxnard.
PIERCE, Mrs. A. M., Oxnard.
POGGI, Mrs. I. M., Oxnard.
ROWE, Mrs. CHARLES, Oxnard.
RUMMELSBURG, Mrs. S., Oxnard.
SAUNDERS, Miss K., Oxnard.
SHARP, Mrs. J. S., Oxnard.
SNIVELY, Miss BERNICE, Oxnard.
SNOW, Mrs. H. K., Oxnard.
SPEER, Mrs. H., Oxnard.
SNODGRASS, Mrs. F., Oxnard.
SNYDER, Mrs. F. A., Oxnard.
STAPLES, Mrs. P., Oxnard.
TAYLOR, Mrs. G. F., Oxnard.
WITMAN, Mrs. H. N., Oxnard.
WALKER, Mrs. F. H., Oxnard.
WEAVER, Mrs. CHARLES, Oxnard.
WILSON, Mrs. E., Oxnard.
ZEON, Mrs. K., Oxnard.

WEDNESDAY CLUB (San Diego).

San Diego District. Organized June 20th, 1895. Meets First and Fourth Wednesdays from October to June at the Wednesday Club House. Election May 14th.

OFFICERS AND DIRECTORS

Mrs. IVER N. LAWSON, 1014 Kalmia, San Diego.....President
Mrs. PAUL M. LANCASTER, 2nd and Date, San Diego.....First Vice-President
Mrs. A. A. ACKERMAN, 1402 Maple, San Diego.....Second Vice-President
Mrs. A. J. THORNTON, 1612 30th, San Diego.....Recording Secretary
Mrs. HENRY W. FOOTE, 3775 Utah, San Diego.....Corresponding Secretary
Miss L. S. LEISENRING, 717 22nd, San Diego.....Treasurer
Mrs. R. R. MOSS, San Diego.....Director
Mrs. ADELBERT H. SWEET, 22nd and C, San Diego.....Director
Mrs. EDGAR I. KENDALL, 3553 6th, San Diego.....Director

ACTIVE MEMBERS

ABERNETHY, Mrs. C. H., Brownwood, Texas.
ACKERMAN, Mrs. A. A., 1402 Maple.
BAKER, Mrs. WARREN P., 4031 2d.
BALENTINE, Mrs. A. T., 905 Kalmia.
BALLINGER, Mrs. J. G., The Ashfourth.
BLISS, Mrs. WILBERFORCE, Jackson and Campus.
BOTSFORD, Mrs. F. L., 2425 3d.
BOWERS, Miss GRACE, 3680 7th.
BROOKS, Miss ISABEL, 3rd Juniper.
BROOKS, Mrs. JAS. F., 3rd St.
BUXTON, Mrs. GEO. E., San Diego.
CHENEY, Mrs. JOHN V., 140 Sheridan.
CHRISTIAN, Mrs. H T.; 1916 3rd.
CLARK, Mrs. CHAS. N., 2d & Nutmeg.
COTTON, Mrs. O. W., San Diego.
DARLING, Mrs. ROBT., 3960 Georgia.
EASTON, Mrs. GEORGE D., 3353 2nd.
ESTEP, Mrs. WM. G., Ibsen & Locust.
FAY, Miss MAUD 1740 Ash St.
FOOTE, Mrs. HENRY W., 3775 Utah.
FREESE, Miss ELIZABETH, 6th & Ivy.
GARRETTSON, Mrs. E., 2343 Front.
HOLLENBECK, Mrs. E. F., San Diego.
JACKSON, Mrs. MASON, 3781 8th.
JOHNSON, Mrs. P. M., 3425 Albatross.
KENDALL, Mrs. OSCAR J., 3172 1st.
KENDALL, Mrs. EDGAR I., 3553 6th.
KEW, Mrs. MICHAEL, 1567 Third.
KLAUBER, Miss ALICE, 30th & E.
KLAUBER, Miss STELLA, 30th & E. Sts.
KNEALE, Mrs. THOS., Madison & New Hampshire.
KUTCHIN, Mrs. H. M., San Diego.
LANCASTER, Mrs. PAUL M., 2nd
LAWSON, Mrs. IVER N., 1014 Kalmia.
LEE, Miss ALICE, 3548 7th St.
LEISENRING, Mrs. H. G., 3020 2d.
LEISENRING, Miss L. S., 717 22d.
LEISENRING, Miss S. B., 3020 2nd.
LEWIS, Mrs. J. PERRY, 7th & Ash.
LUCE, Mrs. MOSES A., 1744 2d.
MAGEE, Mrs. CLAUDE, 2740 L St.
MacDONALD, Mrs. J. WADE, 3409 5th.
McKENZIE, Mrs. GEO. M., cor. Front and Kalmia.
MEHLIN, Mrs. CHAS. J., San Diego.
MILLS, Miss ELLEN, La Jolla, Cal.
MILLS, Miss RUTH, 1604 7th.
MITCHELL, Miss MARIAN, San Diego.
MORSE, Mrs. PHILIP, 2038 E St.
MOSS, Mrs. R. R., San Diego.
NASH, Mrs. FRED W., San Diego.
NASON, Miss BELLE, 6th & Walnut.
NEWMAN, Mrs. HENRY P., San Diego.
O'FARRELL, Miss EDITH, San Diego.
O'NEILL, Mrs. J. B., San Diego.
PARKER, Miss ALICE M., 3004 Park Av.
PEERY, Miss BESSIE, 1330 4th.
PENFOLD, Mrs. H. J., San Diego.
PIERCE, Mrs. J. C., 3745 8th St.
POWERS, Miss JULIA, 1740 A St.
QUEREAU, Mrs. BAE B., 1307 12th.
RAUM, Mrs. ROSE C., 1106 Kalmia.
RICHARDS, Mrs. H. S., Albatross
ROBBINS, Mrs. RUFUS H., 3611 7th.
ROBINSON, Mrs. ALFRED, Pt. Loma.
ROBINSON, Mrs. GRAHAM, 2421 5th.
SEBREE, Mrs. URIEL, Coronado.
SHERAN, Miss DISIE, San Diego.
SIMPSON, Mrs. A. L., San Diego.
SLOANE, Mrs. H. G., 4363 Goldfinch.
SMITH, Mrs. SAM FERRY, 2222 4th.
STOCKTON, Mrs. T. C., San Diego.
SWEET, Mrs. ADELBERT H., 22d & C.
TAINTER, Mrs. CHAS. S., 3752 5th.
THORNTON, Mrs. A. J., 1612 30th.
UTT, Mrs. LEWIS J., 3558 6th.
UTT, Mrs. SARAH M., 3595 6th.
WASHBURN, Mrs. ISRAEL, 3507 6th.
WATERMAN, Mrs. WALDO S., Albatross and Hawthorne Sts.
WAY, Miss EMMA F., 106 Collier Ave.
WILLIAMS, Mrs. NELLIE L., La Jolla.
WINSLOW, Mrs. B. M., San Diego.

HONORARY MEMBERS

HAMILTON, Mrs. CHAS. S., San Diego.
HORTON, Mrs. ALONZO E. 3559 5th St.

ASSOCIATE MEMBERS

ALLEN, Mrs. F. P., San Diego.
ARTHUR, Mrs. C. H., San Diego.
BAERMAN, Mrs. FRANCIS, San Diego.
BARKER, Mrs. NELSON, E. Coronado.
BARRETT, Mrs. S. W., San Diego.
BRIDGES, Mrs. S. E., San Diego.
BUEL, Mrs. J. W., San Diego.
BURNHAM, Mrs. F. R., 3563 7th St.
BUTT, Miss JANE, San Diego.
CAVEN, Mrs. C. L., 1135 Quince.
CHAPMAN, Mrs. A. J., 3254 3d.
CHARLES, Mrs. E. W., 1521 Cedar.
CHATTERTON, Miss W., San Diego.
CLAYTON, Mrs. WM., 6th and Laurel.
CONRAD, Mrs. GRANT, 1104 24th.
COTTON, Mrs. O. W., Dale, near Beech.
DOYLE, Mrs. JARVIS L., 3328 G St.
EARLE, Mrs. FRANCIS S., 2117 4th St.
FISHBURN, Mrs. GEO. W., 844 Juniper.
FLETCHER, Mrs. AUSTIN B., 3334 5th.
FLETCHER, Mrs. EDWARD, 1710 Ash
FLETCHER, Miss MARY, San Diego.
FLY, Mrs. EDWARD, National City.
FLYNN, Mrs. S. R., 3300 2nd.
FROST, Mrs. Geo. H., 2341 2d.
GILBERT, Miss G., 139 Fir.
GILMORE, Mrs. M. T., 3004 Park Av.
GRAY, Mrs. GORDON L., 1030 24th.
GRIFFIS, Mrs. WILMOT, Coronado.
HALLIDAY, Miss ALICE, 3555 2d.
HARDY, Mrs. EDW. L., San Diego.
HEARNE, Mrs. J. C., 1401 4th.
HILL, Mrs. SIDNEY, San Diego.
HOWARD, Mrs. BRYANT, 2750 4th.
HOWARD, Mrs. L., Florence Hotel.
JOHNSTONE, Mrs. W. S., 2d & Nutmeg.
KLAUBER, Mrs. MELVILLE, 3060 Park
LA MOTTE, Mrs. A. D., 428 Upas.
LAWSON, Miss EVELYN, 114 Kalmia.
LORINI, Mrs. RAFFAEL Coronado.
MARSTON, Mrs. GEO., 3501 7th.
MARTIN, Mrs. E. CHARTRES, S. Diego.
McKOON, Mrs. F. M., Ivy & Albatross.
MacMULLEN, Mrs. JAS.; 940 Ivy.
MITCHELL, Mrs. AUSTIN W., 2720 4th.
PARKER, Mrs. G. S., 3405 Albatross.
PARMALEE, Mrs. E. F., Front & Ivy.
PEERY, Mrs. E. W., 1330 4th.
PERKINS, Miss M., Bishops School.
POWERS, Mrs. R. M., 1740 A St.
PRENTICE, Mrs. W. P. B., 8th & Brooks
RAUM, Mrs. RAE C., 1106 Kalmia.
RIALL, Mrs. E., 1530 Pennsylvania Av.
ROBERTS, Miss JOSEPHINE, 1640 3rd.
ROWAN, Mrs. LOLITA L., 1745 1st.
RUSSELL, Mrs. J. W., Mission Hills.
SHERAN, Miss DISIE, 1307 7th.
STEPHENS, Mrs. ANSON P., Coronado.
TEAT Miss KATHERINE, 3548 7th.
TIMKIN, Mrs. H. H., 4th & Walnut.
TITUS, Mrs. HARRY L., Coronado.
TULLIS, Mrs. E. E., 3536 7th.
WANGENHEIM, Mrs. J., 900 Juniper.
WEBSTER, Mrs. N. H., 7th & Beach.
WHEATON, Mrs. S., 3102 Park Ave.
WHITE, Mrs. E. E., 2d & Redwood.

SAN DIEGO CLUB.

OFFICERS AND DIRECTORS

Mrs. A. E. FROST, 2456 Broadway, San Diego.....President
Mrs. E. W. PETERSON, 540 Hawthorn, San Diego.....1st Vice-President
Mrs. EVELYN LAMB, Florence Hotel, San Diego.....2d Vice-President
Mrs. J. BYERS SMITH, 525 Anderson Place, San Diego.....3rd Vice-President
Mrs. W. H. WEST, 4419 Cleveland Av., San Diego.....Recording Secretary
Mrs. C. H. BARTHOLOMEW, 2848 Ash, San Diego.....Corresponding Secretary
Mrs. J. G. BURNE, 1981 Atlantic, San Diego.....Treasurer
Mrs. H. M. WINTERS, 920 Nutmeg, San Diego.....Director
Mrs. S. J. DAVIS, 1157 23rd, San Diego.....Director
Mrs. STEPHEN CONNELL, 1877 Lyndon Road, San Diego.....Director
Mrs. M. A. GREER, 2972 1st, San Diego.....Director

HONORARY MEMBERS

Miss SUSAN B. ANTHONY.
Mrs. NELLIE AVERIL ARMSTRONG.
Miss MARY S. BERRY.
Miss JANE BROWNLEE.
Mrs. DANIEL CLEVELAND.
Mrs. HELEN EATON.
Miss LUCY L. FOWLER.
Miss HELEN GARDENER.
Miss BEATRICE HARRADEN.
DR. LOTTIE J. PARK.
Miss HARRIET WALLACE PHILLIPS.
Miss ANNA SHAW.
Mrs. ELIZA M. STEWART.
Miss ESTELLE THOMPSON.
Miss ROSE HARTWICK THORPE.

ACTIVE MEMBERS

ALLEN, Miss JENNIE, 4014 Kansas.
ALLEN, Mrs. G. W., 3530 Albatross.
ALLEN, Mrs. S. D., Box 650, San Diego.
ALVERSON, Mrs. C. S., 1027 23rd.
ANDERSON, Mrs. T. O., 3365 Brant.
ANDREWS, Mrs. CHAS. N., 1435 28th.
ARNOLD, Mrs. MOTT, 3770 Center.
ASH, Mrs. JENNIE, 1030 11th Av.
BABCOCK, Mrs. WM., 2706 Logan Av.
BAIRD, Mrs. EARL P., 2453 G St.
BACH, Mrs. GEO. J., San Diego Sec. Co.
BALDWIN, Mrs. HUGH J., 821 17th St.
BALLARD, Mrs. FRED C., 4230 Arden Way.
BALLOU, Mrs. GEO. H., Coronado, Cal.
BARKER, Mrs. SOPHIE E., 1958 2nd St.
BARSTOW-PITT, Mrs. MARY, 1442 7th.
BARTHOLOMEW, Mrs. C. H., 2848 Ash.
BATTIN, Mrs. K. R., 314 W. Robinson Av.
BATTIN, Miss PAULINE, 314 W. Robinson.
BARSTOW, Mrs. KENNETH, 759 17th.
BECKER, Mrs. GEORGE H., 3330 A St.
BEGGS, Mrs. E. A., 4568 Arden Way.
BELCHER, Mrs. E. S., 1420 Granada Av.
BELCHER, Mrs. JAS. L., 2236 Monroe Av.
BERG, Mrs., 1706 Beech.
BEVITT, Mrs. E. D., 3914 3rd.
BLACK, Mrs. J. CAMPBELL, 2745 State.
BLAKE, Mrs. T. C., 1221 31st.
BOWLER, Mrs. BERTRAM, 1022 3rd.
BOGGS, Mrs. K. F., 1344 7th.
BRENHOLTS, Mrs. W. L., 1809 Sheridan.
BRENTNER, Mrs. L. L., 102 W. Grape.
BRANDIS, Miss KATHERINE, 1235 25th.
BROWN, Mrs. FRANK H., 4093 3rd.
BROWN, Miss MARY L., 2929 Broadway.
BROWNLEE, Miss ISABELLE, 953 21st.
BRYAN, Mrs. T. J., Lemon Grove, Cal.
BURNE, Mrs. J. G., 1981 Atlantic St.
BUSENBERG, Mrs. E. O., 2020 Hendricks.
BUTLER, Mrs. GEORGE, 2980 C Ct.
BUTLER, Mrs. T. R., 3021 Palm.
CADMAN, Mrs. JAMES T., 2406 I St.
CALDWELL, Mrs. J. R., El Cajon, Cal.
CAGE, Mrs. ALVA D., 4044 2nd.
CAMPBELL, Mrs. JOHN P., 3775 Fourth
CAMPION, Mrs. ROBERT, 3683 4th.
CANFIELD, Mrs. EDWIN J., Dixieland.
CAPPS, Mrs. EDWIN M., 2244 4th.
CARPENTER, Mrs. L. A., 625 Robinson.
CARSEN, Mrs. WILBUR T., 2070 Kearny.
CASEBEER, Mrs. A. J., 1830 Sunset Blvd.
CASKIE, Mrs. JOHN N., 1545 29th.
CASS, Dr. MURIEL, Los Angeles, Cal.
CHAMBERLIN, Mrs. C., 1340 4th.
CHALMERS, Mrs. W. F., 2957 Union.
CHAMP, Mrs. ADA F., Costa Vista Apts.
CHENEY, Mrs. GEO. A., 710 10th, Coronado.
CHRISTENSON, Mrs. CHAS., 4156 Georgia.
COLBURN, Mrs. WALTER, 1344 Date.
COLBY, Miss MARTHA, Point Loma, Cal.
COLTHURST, Mrs. GEO., 1824 Altura Pl.
COMLY, Mrs. HARRY, 4105 Falcon.
CONNELL, Mrs. STEPHEN, 1877 Lyndon.
CONKLIN, Mrs. RALPH, 1621 Granada.
CORNELL, Mrs. A. F., 3155 2nd.
COULTER, Mrs. CHAS H., 4062 Goldfinch.
COVERT, Mrs. C. B., 3769 Park Blvd.
COX, Mrs. WM., 29th and Dale.
CRIPPEN, Mrs. GEO. H., 1347 Broadway.
CROSBY, Miss JESSIE M., 3350 5th.
CROSKY, Mrs. RICHARD, Pt. Loma, Cal.
CROW, Mrs. H. T., 26th and Highland Av., National City, Cal.
CRUTCHER, Mrs. LILLIAN E., 1152 22nd.
DADMUN, Mrs. L. E., National City.
DALEY, Mrs. T. J., 1929 First St.
DAVIS, Mrs. M., 2061 University Av.
DAVIS, Mrs. S. J., 1157 23rd.
DONDORE, Mrs. C. T., 3722 Fourth.
DOWNING, Mrs. NEIL, 1028 Lewis.
DOYLE, Mrs. ARTHUR L., 2639 5th.
DRANGA, Mrs. O. C., 4428 Narragansett.
DUNLEVY, Mrs. R. M., 1525 4th.
DURYEA, Mrs. GEO., 2048 3rd.
DWIGHT, Mrs. H. L., 4344 Wetherby.
ELDER, Mrs. J. M., 3735 Palm.
ELLIS, Mrs. J. J., 3673 4th.
ELY, Miss MARY, 928 Robinson Av.
EVERTS, Mrs. ELLA, 2241 4th.
FERREA, Mrs. S., Coronado, Cal.
FERRIS, Mrs. CARL, 1140 Quince St.
FERRIS, Miss VERA E., 3611 B St.
FERRY, Mrs. JOHN H., 4204 Randolph.
FISHER, Mrs. J. W., Lemon Grove, Cal.
FOLSOM, Mrs. MARK, 2240 Hendricks.
FORD, Mrs. J. C., 4240 Lyndon Road.
FRANK, Mrs. EDWARD S., 3116 H St.
FRARY, Mrs. F. P., 1441 Ivy.
FREERICKS, Mrs. CHAS., 4074 Hillcrest.
FROST, Mrs. A. E., 2456 Broadway.
FULTON, Mrs. HENRY, 1829 Sunset Blvd.
FRAMBACH, Mrs. EDGAR, 1420 Dale.
GARETSON, Mrs. F. A., Arguello & Sunset.
GEARHART, Mrs. WALTER F., Ocean Beach, Cal.
GERMAN, Mrs. M., 1860 Third.
GEORGE, Mrs. GRACE V., 2832 M St.
GILPATRICK, Mrs. L. I., La Mesa Hgts.
GILMOUR, Mrs. CHARLES B., 2765 7th.
GIST, Mrs. ADELE M., 3648 7th.
GLENN, Mrs. J. H., Lemon Grove.
GOULD, Mrs. JOHN, National City.
GREEN, Mrs. S. C., 1643 30th.
GREENZEBACH, Mrs. F. A., Coronado.
GREER, Mrs. M. A., 2972 1st.
GRIFFITH, Mrs. T. P., 3457 C St.
GRIPPER, Mrs. E. B., 1437 9th.
GUY, Mrs. W. R., 1441 28th.
HAILEY, Mrs. ROBT., 4749 Idaho.
HAINES, Mrs. ALFRED, 2470 E St.
HALL, Mrs. HARMAN, 1635 Altura Pl.
HALL, Mrs. M. O., 2320 30th.
HAMBLEY, Mrs. R. H., 1438 Hawthorne.
HAMBURGER, Mrs. EMMA, 4143 University.
HAMILTON, Mrs. ROBT. R., 4276 Sierra Vista.
HAMMETT, Mrs. W. F., 1335 Granada.
HANSSEN, Mrs. GEO. A., 2030 29th.
HARRIS, Mrs. RAY M., 1052 23rd.
HART, Miss FRANCES, 1758 Pringle.
HASKINS, Mrs GRACE, Palace Hotel.
HARTER, Mrs. VIRGIL O., Point Loma.

SAN DIEGO CLUB (Continued)

HARTWELL, Mrs. F. S., 905 6th.
HEILBRON, Dr. LOUISE, 849 22nd.
HERBERT, Mrs. W. M., 506 Robinson Av.
HINKLE, Mrs. MARY J., 2244 3d.
HILLIARD, Mrs. JOSEPH L., Ocean Beach.
HIZAR, Mrs. J. L., Lemon Grove, Cal.
HODGE, Mrs. FRANK, 1883 Titus.
HOFF, Mrs. LEWIS, 1345 Granada.
HOFFLUND, Mrs. ALEX, 3339 1st.
HOLLAND, Mrs. H. C., 1739 30th.
HOLLAND, Mrs. L. A., 3668 6th.
HOLLE, Mrs. CLOVIS, 1314 Dale.
HOLLEY, Mrs. F. G., 1543 7th.
HOUGHAM, Mrs. MARTHA, 3470 C St.
HOUGHTON, Mrs. A. J., 320 Brooks Av.
HUBBARD, Mrs. ROBERT, Brant and Nutmeg.
HUTCHINSON, Mrs. ALLEN, 1733 1st St.
HUTCHINSON, Mrs. H. S., 2149 Lincoln.
JARVIS, Mrs. W. H., 1220 23rd.
JENNINGS, Mrs. F. S., Point Loma.
JOHNSON, Mrs. CARL, 2436 G St.
JOHNSON, Mrs. T. D., 1503 29th.
JOHNSON, Mrs. LUCIUS, 1445 Granada.
JOHNSTON, Mrs. WM. L., Pacific Beach.
JONES, Mrs. L. A., 176 Valle Vista.
JONES, Miss THERESA E., 730 20th.
JORRES, Miss HULDA, 2568 Front.
JAMES, Mrs. E. S., 1054 24th.
KELLY, Mrs. JOHN, 4229 St. James.
KEYES, Mrs. A. E., 1412 Dale.
KILTY, Mrs. T. C., 3044 Olive.
KIRBY, Mrs. L. R., 1968 2nd St.
KLAMER, Mrs. H. E., 1112 A St.
KLEINSMITH, Mrs. F. H., 4314 Ibis.
KNOX, Mrs. JESSIE, Empress Hotel.
KRAEMER, Mrs. FRED'K., 2450 Front.
KROFF, Mrs. CLARA E., 1209 13th.
LAKE, Mrs. BENJ., 368 20th.
LA MAR, Mrs. DANIEL S., 3673 4th.
LAMB, Mrs. EVELYN, Florence Hotel.
LANDIS, Mrs. C. W., 2151 Ft. Stockton.
LANIER, Mrs. W. C., Hotel Lanier.
LAURIE, Miss ANNIE, 1445 28th.
LEA, Mrs. JOHN F., 1604 Dale.
LEAVENWORTH, Mrs. E. C., Coronado.
LEONARD, Mrs. A. B., La Jolla, Cal.
LEWIS, Mrs. EMMA, 3572 4th.
LOGAN, Mrs. H. S., 3355 Front.
LONG, Mrs. MARY J., 2642 5th.
LOVE, Mrs. HAYES L., Lemon Grove, Cal.
LOWENSTEIN, Mrs. CHAS., 1746 30th.
LYALL, Mrs. ALEXANDER, 1112 A.
LYMAN, Mrs. C. W., Encinitis, Cal.
LYNCH, Mrs. THOMAS J., 1221 Hayes.
MACFARLANE, Mrs. PETER, 1536 Dale.
MacNUTT, Mrs. H. M., 1055 21st.
MAHONEY, Mrs. D. VINCENT, 3521 4th.
MARDOCK, Mrs. J. T., 3730 4th.
MASON, Miss EDITH, 33rd and B.
MASTERS, Mrs. R. E., 464 C, Coronado.
MAW, Mrs. NORMAN F., 4455 Cleveland Av.
MAYER, Mrs. EDMUND, 2240 5th.
McCOY, Mrs. H. S., 2084 Logan Av.
McKEE, Mrs. CLARK W., 3360 B St.
McKIE, Mrs. E. L., 3771 2nd.
McDOWELL, Mrs. N. I., 1745 Ft. Stockton
McGEE, Mrs. C. A. A., 1915 Sunset Blvd.
MELHORN, Mrs. M. V., 1109 Getti.
MERRILL, Mrs. DOANE, 4221 Arden Way
MIKERSELL, Mrs. W. B., 3470 C St.
MILBURN, Mrs. JOHN, 5th and Grape.
MILLER, Mrs. EDWARD D., San Diego Hotel.
MILLER, Mrs. E. J., 1050. 23rd St.
MILLS, Miss RUTH K., 4326 Cleveland.
MINSON, Mrs. JOHN, 1624 1st.
MOODY, Mrs. H. L., 3130 Granada Av.
MOORE, Mrs. FRANK W., La Jolla, Cal.
MORGAN, Mrs. IDA, 932 Madison Av.
MOSSHOLDER, Mrs. JENNIE P., 5th and Grape.
NEWTON, Miss ANGELIA, Barstow Htl.
NIELSON, Mrs. JOHN, 4003 2nd.
NISHAN, Mrs. J. H., Lemon Grove, Cal.
NOVOTNY, Miss ANNETTA, 3410 2nd.
O'FARRELL, Mrs. FRED, 1645 2nd.
OTIS, Mrs. CHAS. R., 1079 21st St.
OWEN, Mrs. MARTHA L., 3468 C St.
OWEN, Mrs. ERNEST, 3464 C St.
OWEN, Miss NORMA, 3464 C St.
PARKINSON, Mrs. HIRAM B., 1046 10th.
PARTRIDGE, Miss ELEANOR, 6514 Campus.
PALMER, Mrs. LILLIAN PRAY, 702 Ivy.
PAYNE, Mrs. J. W., 2822 Fifth.
PETERSON, Mrs. E. W., 540 Hawthorn.
PHINNEY, Mrs. M. E., 3755 1st.
PIERCE, Miss MARY L., 3345 2d.
PIERCE, Dr. NELLIE, 3345 2d.
PLATFOOT, Mrs. CHAS., 1534 Front.
POINIEY, Mrs A. O., 2013 1st.
POTTER, Mrs. E. S., 2928 Grape.
QUARTERMASS, Mrs. R., 4th and Brooks
RAYBURN, Mrs. J. W., 2030 Union.
REED, Mrs. S. A., Grant Hotel.
REQUA, Mrs. E. H., 3608 Myrtle.
RHORER, Mrs. WM. H., 4224 St. James Pl
RICE, Mrs. THOMAS, 3775 E St.
RICHARDSON, Mrs. CALVIN, 3337 University.
RICKSECKER, Mrs. H. E., 3752 Park Blvd.
ROBERTS, Mrs. CHAS., 3680 A St.
ROBERTS, Mrs. EDW. K., 2820 5th St.
ROBINSON, Mrs. M. L., 3346 30th.
ROBSON, Miss ELIZABETH, 1522 10th.
SANFORD, Mrs. ELAM M., 3764 4th St.
SAWDAY, Mrs. F. R., 21st and F Sts.
SCHILLER, Miss CELIA, 115 Redwood.
SCHINDLER, Mrs. ROBERT, 455 Penn'a.
SEARS, Mrs. E. A., 3962 5th.
SCHILLER, Miss LAURA, 115 Redwood.
SCHIFERLE, Mrs. GEO., Meade & Cleveland.
SEAVEY, Mrs. E. L., 3962 C St.
SEAVOR, Mrs. S. G., 4070 B St.
SESSIONS, Miss K., 1428 W. Lewis.
SHIELDS, Mrs. R. P., 1525 28th.
SINKS, Miss HELEN, 1659 Sunset Blvd.
SINKS, Mrs. SARAH E., 1659 Sunset.
SKINNER, Mrs. MAY, 1365 6th.
SLOANE, Mrs. W. A., End Ibis St.
SLOCUM, Mrs. BERTHA, 2058 Albatross.
SMITH, Mrs. ALFRED W., 1020 26th.
SMITH, Mrs. J. B. BYERS, 525 Anderson.
SMITH, Mrs. J. P., 2450 A St.
SMITH, Mrs. WM. G., 2033 Dale.
SNYDER, Mrs. J. H., 804 A St.
SPRINGSTEAD, Mrs. FRED, El Cajon.
STAPLES, Mrs. ALPHEUS D., 831 10th.
STARKEY, Mrs. JOHN B., 3530 5th.
STEFFENS, Miss C., 3220 Front.
STEINBACH, Miss J. M., 948 Walnut.
STERNE, Mrs. W. E., 2600 2nd St.
STEWART, Mrs. C. H., Chula Vista, Cal.
STEVENSON, Mrs. GEORGE, 620 1st, Coronado.
STETSON, Mrs. REA, 4749 Idaho.
STIBOLT, Mrs. LOUISA, 2004 29th.
STITT, Mrs. THOMAS N., 1660 Sunset.
STOKES, Mrs. RODNEY, 3312 B St.
STOUT, Mrs. SAMUEL W., 4420 Jackdaw.
SULLIVAN, Mrs. N. V., 2927 4th.
SUTTON, Mrs. B. C., 1150 22nd.
TAYLOR, Mrs. E. O., 1154 22nd.
TREOLOAR, Mrs. H. E., La Mesa, Cal.
VAN BUSKIRK, Mrs. FRED, 733 Hawthorn.
VANDERSLICE, Mrs. EDWARD, 3474 I.
VOORHIES, Mrs. CHAS. R., 1545 29th.
WAHRENBERGER, Mrs. J. J., 1329 Ft. Stockton.
WARNER, Mrs. HARVEY S., 1146 A St.
WATSON, Mrs. GEORGE, 3845 Kansas.
WEBB, Mrs. FREDERICK, 3383 C St.
WELLS, Mrs. EDWIN A., 2006 G.
WEST, Mrs. J. H., Lemon Grove, Cal.
WEST, Mrs. W. H., 4419 Cleveland Av.
WESTCOTT, Mrs. GEO., 1433 Grand Av.
WHITTELSEY, Mrs. C. B., 3766 5th.
WHITTELSEY, Mrs. J. L., 1877 Lyndon.
WIARD, Mrs. O. A., Chula Vista.
WINN, Mrs. ROBERT H., 1534 30th.
WINTERS, Mrs. WALTER P., 920 Nutmeg.
WINNICK, Mrs. GAIL, 2004 Meade.
WYATT, Mrs. K. P., 2033 State St.

SAN DIEGO CLUB (Continued)

ASSOCIATE MEMBERS

AKERMAN, Mrs. J. T., N. San Diego.
BALDWIN, Mrs. N. A., 3848 2nd.
BARNES, Mrs. F. W., 3405 4th.
BARRETT, Mrs. ELLEN C., 3830 2nd.
BENBOUGH, Mrs. R. C., 3620 1st St.
BENTON, Mrs. J. D., 2965 2nd.
COPELAND, Mrs. HEMAN, Chula Vista.
DARLING, Mrs. C. W., Chula Vista, Cal.
DUFFIELD, Miss LUCY, 3848 2nd.
GILMORE, Mrs. JAMES, 2645 1st.
GILMORE, Mrs. COLLINS, 3687. 4th.
JENKINS, Mrs. HULDA J., 2225 Robinson Av.
MASON, Mrs. JOHN, 3312 B St.
MERRIAM, Mrs. W. W., 3749 4th.
READ, Mrs. FRANK P., 1135 12th.
STEER, Mrs. J. E., 3519 I St.
SHAW, Mrs. L. A., 4340 Dove.
STYRING, Mrs. H. ASHMORE, R. F. D. 2, Box 109 M.
WETZELL, Mrs. W. W., 1330 Grape.

CORONA WOMAN'S IMPROVEMENT CLUB.

Southern District. Meets at Woman's Club House, 11th and Main, Corona, Riverside County, Cal. Election Second Tuesday in May.

OFFICERS AND DIRECTORS

Mrs. W. J. PENTELOW, Corona, Riverside County, Cal. ..... President
Miss LILLIAN LEWIS, Corona, Riverside County ..... First Vice-President
Mrs. O. C. McNARY, Corona, Riverside County ..... Second Vice-President
Mrs. L. L. ANDREWS, Corona, Riverside County ..... Recording Secretary
Mrs. ROBERT N. ROSS, Corona, Riverside County ..... Corresponding Secretary
Mrs. N. W. HAMPTON, Corona, Riverside County ..... Treasurer

MEMBERS

ALDEN, Mrs. D. H., Corona.
ARCHER, Mrs. MARY, Corona.
ASHCROFT, Mrs. IRA, Corona.
BAER, Mrs., Corona.
BARBER, Mrs. R. D., Corona.
BATES, Mrs. A. W., Corona.
BEEBE, Dr. GRACE, Corona.
BLAIR, Mrs. GEO. M., Corona.
BLICKHAHN, Mrs. R. E., Corona.
BRAASH, Mrs. A., Corona.
BROWN, Mrs. GEO., Corona.
BROWN, Mrs. W. L., Corona.
BRUBACKER, Mrs. F. A., Corona.
BYLER, Mrs. S. R., Corona.
CALL, Miss MARY, Corona.
CASE Mrs. H. H., Corona.
CLARK, Miss OLIVE, Corona.
CLAYSOJ, Mrs. WALTER, Corona.
CONNOR, Mrs. K. H., Corona.
COPLEN, Mrs. J. B., Corona.
CURTIS, Miss MYRA, Corona.
DAVIS, Mr. W. S., Corona.
DEAN, Mrs. W. M., Corona.
DONNELLY, Mrs. G. M., Corona.
FERRIS, Miss K., Corona.
FRASER, Mrs. T. A., Corona.
FREEMAN, Mrs. G. R., Corona.
FRENCH, Mrs. S. E., Corona.
GARTHWAITE, Mrs. J. W., Corona.
GEITH, Mrs. Frank, Corona.
GILBERT, Miss LAURA, Corona.
GRINNELL, Mrs. W. J., Corona.
GUNN, Mrs. WILSON, Corona.
HAMPTON, Mrs., Corona.
HARRINGTON, Mrs. C. C., Corona.
HILDRETH, Mrs. CHAS., Corona.
HILDRETH, Mrs. L. J., Corona.
HOLLOWAY, Mrs. C. A., Corona.
Hoss, Mrs. CHAS., Corona.
JAMESON, Miss BERNICE, Corona.
JAMESON, Miss ELOISE, Corona.
JAMESON, Mrs. JOY G., Corona.
JAMESON, Mrs. T. C., Corona.
JAMESON, Mrs. W. H., Corona.
KEY, Mrs. HERBERT, Corona.
KEY, Mrs. J. M., Corona.
KIRKLEY, Mrs. RICHARD, Corona.
KUSTER, Mrs. F. W., Corona.
LAMSON, Mrs. R. D., Corona.
LEWIS, Miss LILLIAN, Corona.
LINCOLN, Mrs. WILLARD, Corona.
LORD, Mrs. DANIEL, Corona.
LYMAN, Mrs. HARRY, Corona.
McCONNELL, Mrs. C. B., Corona.
McCORKLE, Mrs. G. P., Corona.
McCULLY, Mrs. W. C., Corona.
McNAUGHTON, Mrs., Corona.
McPHEE, Miss JEAN, Corona.
MILLER, Mrs. FRANK B., Corona.
MUELLER, Mrs. F. J., Corona.
MUSSETER, Mrs. R. P., Corona.
NEWTON, Mrs. CLAIR, Corona.
NICHOLS, Mrs. L. R., Corona.
OAKLEY, Miss LOUISE, Corona.
PATTON, Mrs. L., Corona.
PHILLIPS, Mrs. EMMA, Corona.
PLATT, Miss ANNA, Corona.
PLATT, Miss STELLA J., Corona.
REID, Mrs. CHARLES, Jr., Corona.
REID, Mrs. E. C., Corona.
REYNOLDS, Mrs. F. W., Corona.
ROBERTS, Mrs. F. J., Corona.
ROOT, Mrs. Dr., Corona.
RUDESILL, Mrs. W. J., Corona.
SAVERY, Mrs. B. E., Corona.
SCOVILLE, Mrs. C. M., Corona.
SHEPHERD, Miss GRACE, Corona.
SIAS, Mrs. T. C., Corona.
SNEDECOR, Mrs. F. E., Corona.
SNIDECOR, Mrs. GEORGE E., Corona.
SOMERVILLE, Mrs. W. D., Corona.
SPARR, Mrs. E. L., Corona.
STALEY, Mrs. M. VICTOR, Corona.
SWEET, Mrs. HARRY N., Corona.
SUYDAM, Mrs. M., Corona.
TATE, Mrs. J. C., Corona.
TERPENING, Mrs. MASON, Corona.
THOMPSON, Mrs. F. F., Corona.
TODD, Mrs. R. A., Corona.
WATERBURY, Mrs. G., Corona.
WHITE, Mrs. CLARENCE, Corona.
WILSON, Mrs. D. K., Corona.

We Rent Typewriters 3 Months for $5

$3 per Month for 12 Months

BUYS A

Standard Rebuilt No. 6 Remington

OR A

No. 2 Smith Premier Typewriter

FULLY GUARANTEED

12 MONTHS AT $3 OR $36 IN ALL

L. & M. ALEXANDER & CO.

432 MARKET STREET, S. F. - - Phone, Douglas 677

Agents L. C. Smith Visible Typewriter

WE CARRY A FULL LINE
Japanese Art and Dry Goo

157-159 GEARY STREE
Bet. Stockton Street and Grant Avenu
SAN FRANCISCO, CALIFORNI
TELEPHONE DOUGLAS 462
BRANCH STORE
111 E. COLORADO STREE
PASADENA, CALIFORNI
Factory Office: Yokohoma, Japa

Visit our Booth at "Japan Beautiful," Concession Building, Panama-Pacific International Ex

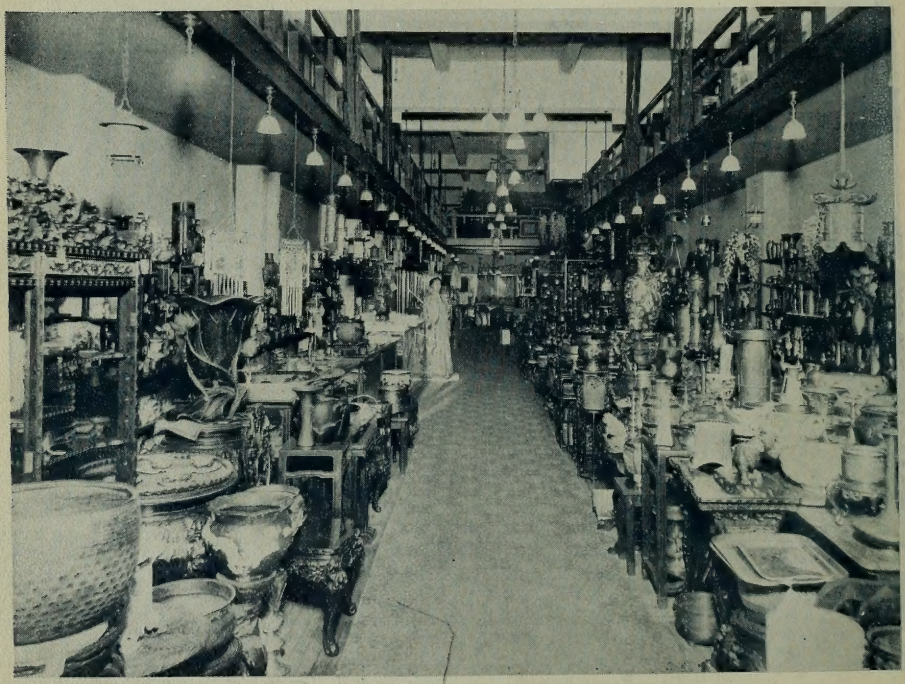

INTERIOR VIEW OF THE KISEN CO., S. F., CAL.

AUTOMOBILE **MARINE**

SOLUTE SECURITY INSURE WITH THE

MAN'S FUND
RANCE COMPANY
F SAN FRANCISCO

0,000 *Assets, $10,175,000*

OFFICERS

BERNARD FAYMONVILLE
President

LOUIS WEINMANN
Secretary

HERBERT P. BLANCHARD
Assistant Secretary

RENCH
ecretary

THOMAS M. GARDINER
Treasurer

A. W. FOLLANSBEE, Jr.
Marine Secretary

01 California Street, San Francisco, Cal.